Appendix 6: Household Survey Questions and Results

Q01 Where did your household last undertake a main food and grocery shop?
Excl. nulls & SFT

	Total		Zone 1		Zone 2		Zone 3		Zone 4		Zone 5		Zone 6		Zone 7		Zone 8		Zone 9A		Zone 9B		Zone 10	
Aldi, Alvescote Road, Carterton	1.50%	17	1.19%	3	0.00%	0	0.00%	0	2.00%	1	8.49%	12	1.89%	1	0.00%	0	0.00%	0	0.00%	0	0.00%	0	0.00%	0
Aldi, Tewkesbury Road, Uckington, Cheltenham	0.14%	2	0.00%	0	0.00%	0	0.00%	0	0.00%	0	0.00%	0	1.22%	1	0.76%	1	0.00%	0	0.00%	0	0.82%	0	0.00%	0
Aldi, Cricklade Road, Cirencester	1.73%	19	3.82%	9	2.27%	2	1.70%	3	3.61%	2	0.00%	0	3.12%	2	2.05%	2	0.00%	0	0.00%	0	0.00%	0	0.00%	0
Aldi, Unit 1, Clifton Road, Gloucester	0.00%	0	0.00%	0	0.00%	0	0.00%	0	0.00%	0	0.00%	0	0.00%	0	0.00%	0	0.00%	0	0.00%	0	0.00%	0	0.00%	0
Aldi, Drove Road, Swindon	0.10%	1	0.00%	0	0.00%	0	0.00%	0	1.14%	1	0.00%	0	0.72%	0	0.00%	0	0.00%	0	0.00%	0	0.00%	0	0.00%	0
Aldi, Hobley Drive, Stratton St Margaret, Swindon	0.61%	7	0.00%	0	0.00%	0	3.99%	6	0.67%	0	0.00%	0	0.00%	0	0.00%	0	0.00%	0	0.00%	0	0.00%	0	0.00%	0
Aldi, Latham Road, Blunsdon, Swindon	0.13%	1	0.00%	0	0.00%	0	0.87%	1	0.00%	0	0.00%	0	0.00%	0	0.00%	0	0.00%	0	0.00%	0	0.00%	0	0.00%	0
Aldi, Gloucester Road, Tewkesbury	0.42%	5	0.00%	0	0.00%	0	0.00%	0	0.00%	0	0.00%	0	0.00%	0	0.00%	0	0.00%	0	0.00%	0	0.00%	0	3.78%	5
Asda, Brize Norton Road, Carterton	0.30%	3	0.00%	0	0.00%	0	0.00%	0	1.14%	1	0.90%	1	2.41%	1	0.00%	0	0.00%	0	0.00%	0	0.00%	0	0.00%	0
Asda, Hatherley Lane, Cheltenham	0.35%	4	0.00%	0	0.00%	0	0.00%	0	0.00%	0	0.00%	0	1.22%	1	3.59%	3	0.00%	0	0.00%	0	0.00%	0	0.00%	0
Asda, Banbury Road, Chipping Norton	0.00%	0	0.00%	0	0.00%	0	0.00%	0	0.00%	0	0.00%	0	0.00%	0	0.00%	0	0.00%	0	0.00%	0	0.00%	0	0.00%	0
Asda, Bruton Way, Gloucester	0.00%	0	0.00%	0	0.00%	0	0.00%	0	0.00%	0	0.00%	0	0.00%	0	0.00%	0	0.00%	0	0.00%	0	0.00%	0	0.00%	0
Asda, King George's Way (Off Cherry Orchard), Pershore	0.00%	0	0.00%	0	0.00%	0	0.00%	0	0.00%	0	0.00%	0	0.00%	0	0.00%	0	0.00%	0	0.00%	0	0.00%	0	0.00%	0
Asda, Orbital Shopping Centre, Thamesdown Drive, Swind	1.71%	19	1.21%	3	0.00%	0	8.18%	13	5.37%	3	0.00%	0	0.00%	0	0.00%	0	0.00%	0	0.00%	0	0.00%	0	0.00%	0
Asda, West Swindon Shopping Centre, Tewkesbury Way, S	0.16%	2	0.00%	0	0.00%	0	1.13%	2	0.00%	0	0.00%	0	0.00%	0	0.00%	0	0.00%	0	0.00%	0	0.00%	0	0.00%	0
Co-op, 5 Salter Street, Berkley	0.00%	0	0.00%	0	0.00%	0	0.00%	0	0.00%	0	0.00%	0	0.00%	0	0.00%	0	0.00%	0	0.00%	0	0.00%	0	0.00%	0
Co-op, 9 High Street, Thornbury, Bristol	0.00%	0	0.00%	0	0.00%	0	0.00%	0	0.00%	0	0.00%	0	0.00%	0	0.00%	0	0.00%	0	0.00%	0	0.00%	0	0.00%	0
Co-op, Blackbourton Road, Carterton	0.00%	0	0.00%	0	0.00%	0	0.00%	0	0.00%	0	0.00%	0	0.00%	0	0.00%	0	0.00%	0	0.00%	0	0.00%	0	0.00%	0
Co-op, Sheep Street, Charlbury, Oxfordshire	0.00%	0	0.00%	0	0.00%	0	0.00%	0	0.00%	0	0.00%	0	0.00%	0	0.00%	0	0.00%	0	0.00%	0	0.00%	0	0.00%	0
Co-op, Station Road, Bourton on the Water, Cheltenham	0.45%	5	0.00%	0	0.00%	0	0.00%	0	0.00%	0	0.00%	0	6.90%	4	0.00%	0	1.16%	1	0.00%	0	0.00%	0	0.00%	0
Co-op, 10 North Street, Winchcombe, Cheltenham	0.21%	2	0.00%	0	0.00%	0	0.00%	0	0.00%	0	0.00%	0	0.00%	0	0.00%	0	1.74%	2	0.00%	0	0.00%	0	0.62%	1
Co-op, 143 Leckhampton Road, Leckhampton, Cheltenhan	0.08%	1	0.00%	0	0.00%	0	0.00%	0	0.00%	0	0.00%	0	0.00%	0	1.00%	1	0.00%	0	0.00%	0	0.00%	0	0.00%	0
Co-op, 8 Montpellier Street, Cheltenham	0.00%	0	0.00%	0	0.00%	0	0.00%	0	0.00%	0	0.00%	0	0.00%	0	0.00%	0	0.00%	0	0.00%	0	0.00%	0	0.00%	0
Co-op, Windy Ridge Road, Cheltenham	0.00%	0	0.00%	0	0.00%	0	0.00%	0	0.00%	0	0.00%	0	0.00%	0	0.00%	0	0.00%	0	0.00%	0	0.00%	0	0.00%	0
Co-op, 192 Bath Road, Cheltenham	0.00%	0	0.00%	0	0.00%	0	0.00%	0	0.00%	0	0.00%	0	0.00%	0	0.00%	0	0.00%	0	0.00%	0	0.00%	0	0.00%	0
Co-op, 229 London Road, Cheltenham	0.00%	0	0.00%	0	0.00%	0	0.00%	0	0.00%	0	0.00%	0	0.00%	0	0.00%	0	0.00%	0	0.00%	0	0.00%	0	0.00%	0
Co-op, 93 Greenway Lane, Broomfield, Chippenham	0.00%	0	0.00%	0	0.00%	0	0.00%	0	0.00%	0	0.00%	0	0.00%	0	0.00%	0	0.00%	0	0.00%	0	0.00%	0	0.00%	0
Co-op, 12 - 14 High Street, Chipping Campden	0.38%	4	0.00%	0	0.00%	0	0.00%	0	0.00%	0	0.00%	0	0.00%	0	2.55%	2	0.00%	0	0.00%	0	0.00%	0	1.60%	2
Co-op, 4 High Street, Chipping Norton	2.78%	31	0.00%	0	0.00%	0	0.00%	0	0.00%	0	21.26%	30	0.00%	0	0.00%	0	0.00%	0	0.00%	0	0.82%	0	0.98%	1
Co-op, Market Place, Deddington	0.00%	0	0.00%	0	0.00%	0	0.00%	0	0.00%	0	0.00%	0	0.00%	0	0.00%	0	0.00%	0	0.00%	0	0.00%	0	0.00%	0
Co-op, Market Place, Fairford	0.15%	2	0.00%	0	0.00%	0	0.00%	0	2.90%	2	0.00%	0	0.00%	0	0.00%	0	0.00%	0	0.00%	0	0.00%	0	0.00%	0
Co-op, 2/3 The Shopping Centre, Davies Road, Evesham	0.00%	0	0.00%	0	0.00%	0	0.00%	0	0.00%	0	0.00%	0	0.00%	0	0.00%	0	0.00%	0	0.00%	0	0.00%	0	0.00%	0
Co-op, Seymour Road, Gloucester	0.00%	0	0.00%	0	0.00%	0	0.00%	0	0.00%	0	0.00%	0	0.00%	0	0.00%	0	0.00%	0	0.00%	0	0.00%	0	0.00%	0
Co-op, 110 Finlay Road, Gloucester	0.00%	0	0.00%	0	0.00%	0	0.00%	0	0.00%	0	0.00%	0	0.00%	0	0.00%	0	0.00%	0	0.00%	0	0.00%	0	0.00%	0
Co-op, Court Road, Brockworth, Gloucester	0.07%	1	0.00%	0	0.00%	0	0.00%	0	0.00%	0	0.00%	0	0.00%	0	0.00%	0	0.00%	0	0.00%	0	0.00%	0	0.62%	1
Co-op, Parton Road, Churchdown, Gloucester	0.00%	0	0.00%	0	0.00%	0	0.00%	0	0.00%	0	0.00%	0	0.00%	0	0.00%	0	0.00%	0	0.00%	0	0.00%	0	0.00%	0
Co-op, Lower Tuffley Post Office 12-14, Seventh Avenue, T	0.00%	0	0.00%	0	0.00%	0	0.00%	0	0.00%	0	0.00%	0	0.00%	0	0.00%	0	0.00%	0	0.00%	0	0.00%	0	0.00%	0
Co-op, 129 Cheltenham Road, Longlevens, Gloucester	0.00%	0	0.00%	0	0.00%	0	0.00%	0	0.00%	0	0.00%	0	0.00%	0	0.00%	0	0.00%	0	0.00%	0	0.00%	0	0.00%	0
Co-op, 39 Hucclecote Road, Gloucester	0.00%	0	0.00%	0	0.00%	0	0.00%	0	0.00%	0	0.00%	0	0.00%	0	0.00%	0	0.00%	0	0.00%	0	0.00%	0	0.00%	0
Co-op, Swindon Street, Highworth	0.29%	3	0.00%	0	0.00%	0	1.98%	3	0.00%	0	0.00%	0	0.00%	0	0.00%	0	0.00%	0	0.00%	0	0.00%	0	0.00%	0
Co-op, 4 Hillview Parade, Hucclecote	0.00%	0	0.00%	0	0.00%	0	0.00%	0	0.00%	0	0.00%	0	0.00%	0	0.00%	0	0.00%	0	0.00%	0	0.00%	0	0.00%	0
Co-op, 45 Church End, Lyneham	0.00%	0	0.00%	0	0.00%	0	0.00%	0	0.00%	0	0.00%	0	0.00%	0	0.00%	0	0.00%	0	0.00%	0	0.00%	0	0.00%	0
Co-op Welcome, 8 High Street, Malmesbury	0.45%	5	0.00%	0	0.00%	0	3.09%	5	0.00%	0	0.00%	0	0.00%	0	0.00%	0	0.00%	0	0.00%	0	0.00%	0	0.00%	0
Co-op, Shipton Road, Milton-under-Wychwood	0.09%	1	0.00%	0	0.00%	0	0.00%	0	0.00%	0	0.68%	1	0.00%	0	0.00%	0	0.00%	0	0.00%	0	0.00%	0	0.00%	0
Co-op, High Street, Moreton-in-Marsh	0.04%	0	0.00%	0	0.00%	0	0.00%	0	0.00%	0	0.00%	0	0.00%	0	0.00%	0	0.00%	0	0.81%	0	0.00%	0	0.00%	0
Co-op, The Old Market, Nailsworth	0.00%	0	0.00%	0	0.00%	0	0.00%	0	0.00%	0	0.00%	0	0.00%	0	0.00%	0	0.00%	0	0.00%	0	0.00%	0	0.00%	0
Co-op, King George's Way, Pershore	0.00%	0	0.00%	0	0.00%	0	0.00%	0	0.00%	0	0.00%	0	0.00%	0	0.00%	0	0.00%	0	0.00%	0	0.00%	0	0.00%	0
Co-op, Gloucester Road, Sharpness	0.00%	0	0.00%	0	0.00%	0	0.00%	0	0.00%	0	0.00%	0	0.00%	0	0.00%	0	0.00%	0	0.00%	0	0.00%	0	0.00%	0
Co-op, 3 - 5 High Street, Shipston on Stour	0.82%	9	0.00%	0	0.00%	0	0.00%	0	0.00%	0	0.90%	1	0.00%	0	0.00%	0	0.00%	0	1.04%	1	0.00%	0	5.84%	7
Co-op, 54 High Street, Shrivenham	0.00%	0	0.00%	0	0.00%	0	0.00%	0	0.00%	0	0.00%	0	0.00%	0	0.00%	0	0.00%	0	0.00%	0	0.00%	0	0.00%	0
Co-op, 27 High Street, Stanford in the Vale	0.00%	0	0.00%	0	0.00%	0	0.00%	0	0.00%	0	0.00%	0	0.00%	0	0.00%	0	0.00%	0	0.00%	0	0.00%	0	0.00%	0
Co-op, High Street, Kings Stanley	0.00%	0	0.00%	0	0.00%	0	0.00%	0	0.00%	0	0.00%	0	0.00%	0	0.00%	0	0.00%	0	0.00%	0	0.00%	0	0.00%	0
Co-op, The Cross, Alkerton, Eastington	0.04%	0	0.00%	0	0.00%	0	0.00%	0	0.00%	0	0.00%	0	0.72%	0	0.00%	0	0.00%	0	0.00%	0	0.00%	0	0.00%	0
Co-op, 26 High Bridge, Stonehouse	0.00%	0	0.00%	0	0.00%	0	0.00%	0	0.00%	0	0.00%	0	0.00%	0	0.00%	0	0.00%	0	0.00%	0	0.00%	0	0.00%	0
Co-op, 16 Cashes Green Road, Stroud	0.00%	0	0.00%	0	0.00%	0	0.00%	0	0.00%	0	0.00%	0	0.00%	0	0.00%	0	0.00%	0	0.00%	0	0.00%	0	0.00%	0
Co-op, 16 Slad Road, Stroud	0.00%	0	0.00%	0	0.00%	0	0.00%	0	0.00%	0	0.00%	0	0.00%	0	0.00%	0	0.00%	0	0.00%	0	0.00%	0	0.00%	0
Co-op, Sussex Square, Swindon	0.00%	0	0.00%	0	0.00%	0	0.00%	0	0.00%	0	0.00%	0	0.00%	0	0.00%	0	0.00%	0	0.00%	0	0.00%	0	0.00%	0
Co-op, Groundwell Road, Swindon	0.00%	0	0.00%	0	0.00%	0	0.00%	0	0.00%	0	0.00%	0	0.00%	0	0.00%	0	0.00%	0	0.00%	0	0.00%	0	0.00%	0
Co-op, 2 Rodbourne Road, Swindon	0.00%	0	0.00%	0	0.00%	0	0.00%	0	0.00%	0	0.00%	0	0.00%	0	0.00%	0	0.00%	0	0.00%	0	0.00%	0	0.00%	0
Co-op, 533 Cricklade Road, Swindon	0.00%	0	0.00%	0	0.00%	0	0.00%	0	0.00%	0	0.00%	0	0.00%	0	0.00%	0	0.00%	0	0.00%	0	0.00%	0	0.00%	0
Co-op, Windbrook Meadow, Swindon	0.00%	0	0.00%	0	0.00%	0	0.00%	0	0.00%	0	0.00%	0	0.00%	0	0.00%	0	0.00%	0	0.00%	0	0.00%	0	0.00%	0
Co-op, Unit 1, Roughmoor Village Centre, Swindon	0.16%	2	0.00%	0	0.00%	0	1.13%	2	0.00%	0	0.00%	0	0.00%	0	0.00%	0	0.00%	0	0.00%	0	0.00%	0	0.00%	0
Co-op, 112-118 Cricklade Road, Swindon	0.00%	0	0.00%	0	0.00%	0	0.00%	0	0.00%	0	0.00%	0	0.00%	0	0.00%	0	0.00%	0	0.00%	0	0.00%	0	0.00%	0
Co-op, Majors Road, Swindon	0.00%	0	0.00%	0	0.00%	0	0.00%	0	0.00%	0	0.00%	0	0.00%	0	0.00%	0	0.00%	0	0.00%	0	0.00%	0	0.00%	0
Co-op, 23 Aiken Road, Swindon	0.00%	0	0.00%	0	0.00%	0	0.00%	0	0.00%	0	0.00%	0	0.00%	0	0.00%	0	0.00%	0	0.00%	0	0.00%	0	0.00%	0
Co-op, 204/6 Beechcroft Road, Swindon	0.00%	0	0.00%	0	0.00%	0	0.00%	0	0.00%	0	0.00%	0	0.00%	0	0.00%	0	0.00%	0	0.00%	0	0.00%	0	0.00%	0
Co-op, High Street, Swindon	0.00%	0	0.00%	0	0.00%	0	0.00%	0	0.00%	0	0.00%	0	0.00%	0	0.00%	0	0.00%	0	0.00%	0	0.00%	0	0.00%	0
Co-op, 366 Cheney Manor Road, Swindon	0.00%	0	0.00%	0	0.00%	0	0.00%	0	0.00%	0	0.00%	0	0.00%	0	0.00%	0	0.00%	0	0.00%	0	0.00%	0	0.00%	0
Co-op, Eldene Centre, Swindon	0.00%	0	0.00%	0	0.00%	0	0.00%	0	0.00%	0	0.00%	0	0.00%	0	0.00%	0	0.00%	0	0.00%	0	0.00%	0	0.00%	0
Co-op, Cavendish Square, Swindon	0.00%	0	0.00%	0	0.00%	0	0.00%	0	0.00%	0	0.00%	0	0.00%	0	0.00%	0	0.00%	0	0.00%	0	0.00%	0	0.00%	0
Co-op, Northway Lane, Tewkesbury	0.00%	0	0.00%	0	0.00%	0	0.00%	0	0.00%	0	0.00%	0	0.00%	0	0.00%	0	0.00%	0	0.00%	0	0.00%	0	0.00%	0
Co-op, Sopwith Road, Upper Rissington	0.24%	3	0.00%	0	0.00%	0	0.00%	0	0.00%	0	0.00%	0	4.58%	3	0.00%	0	0.00%	0	0.00%	0	0.00%	0	0.00%	0
Co-op, Madley Park, Witney	0.00%	0	0.00%	0	0.00%	0	0.00%	0	0.00%	0	0.00%	0	0.00%	0	0.00%	0	0.00%	0	0.00%	0	0.00%	0	0.00%	0
Co-op, 38 Long Street, Wotton Under Edge	0.79%	9	0.00%	0	8.38%	8	0.00%	0	0.00%	0	0.00%	0	0.00%	0	0.00%	0	0.68%	1	0.00%	0	0.00%	0	0.00%	0
Farmfoods, The Calthorpe Centre, Banbury	0.00%	0	0.00%	0	0.00%	0	0.00%	0	0.00%	0	0.00%	0	0.00%	0	0.00%	0	0.00%	0	0.00%	0	0.00%	0	0.00%	0
Farmfoods, 82/84 Coronation Square, Cheltenham	0.00%	0	0.00%	0	0.00%	0	0.00%	0	0.00%	0	0.00%	0	0.00%	0	0.00%	0	0.00%	0	0.00%	0	0.00%	0	0.00%	0
Farmfoods, Bristol Road, Quedgeley, Gloucester	0.00%	0	0.00%	0	0.00%	0	0.00%	0	0.00%	0	0.00%	0	0.00%	0	0.00%	0	0.00%	0	0.00%	0	0.00%	0	0.00%	0
Farmfoods, Eastern Avenue, Gloucester	0.00%	0	0.00%	0	0.00%	0	0.00%	0	0.00%	0	0.00%	0	0.00%	0	0.00%	0	0.00%	0	0.00%	0	0.00%	0	0.00%	0
Iceland, Edinburgh Place, Coronation Square, Cheltenham	0.00%	0	0.00%	0	0.00%	0	0.00%	0	0.00%	0	0.00%	0	0.00%	0	0.00%	0	0.00%	0	0.00%	0	0.00%	0	0.00%	0
Iceland, 79-83 High Street, Cheltenham	0.05%	1	0.00%	0	0.00%	0	0.00%	0	0.00%	0	0.00%	0	0.00%	0	0.00%	0	0.68%	1	0.00%	0	0.00%	0	0.00%	0
Iceland, 34 High Street, Evesham	0.12%	1	0.00%	0	0.00%	0	0.00%	0	0.00%	0	0.00%	0	0.00%	0	0.00%	0	0.00%	0	0.00%	0	0.00%	0	1.06%	1
Iceland, 34-38 Oxbode, Gloucester	0.00%	0	0.00%	0	0.00%	0	0.00%	0	0.00%	0	0.00%	0	0.00%	0	0.00%	0	0.00%	0	0.00%	0	0.00%	0	0.00%	0
Iceland, Unit 10, Union Street, Stroud	0.00%	0	0.00%	0	0.00%	0	0.00%	0	0.00%	0	0.00%	0	0.00%	0	0.00%	0	0.00%	0	0.00%	0	0.00%	0	0.00%	0
Iceland, Cricklade Road, Gorse Hill, Swindon	0.00%	0	0.00%	0	0.00%	0	0.00%	0	0.00%	0	0.00%	0	0.00%	0	0.00%	0	0.00%	0	0.00%	0	0.00%	0	0.00%	0
Iceland, Havelock Square, Brunel Centre, Swindon	0.00%	0	0.00%	0	0.00%	0	0.00%	0	0.00%	0	0.00%	0	0.00%	0	0.00%	0	0.00%	0	0.00%	0	0.00%	0	0.00%	0
Iceland, 121-123 High Street, Wooton Basset	0.00%	0	0.00%	0	0.00%	0	0.00%	0	0.00%	0	0.00%	0	0.00%	0	0.00%	0	0.00%	0	0.00%	0	0.00%	0	0.00%	0
Iceland, 9-13 Northwalk, Yate	0.00%	0	0.00%	0	0.00%	0	0.00%	0	0.00%	0	0.00%	0	0.00%	0	0.00%	0	0.00%	0	0.00%	0	0.00%	0	0.00%	0
Lidl, Evesham Road, Bishops Cleeve	0.36%	4	0.00%	0	2.27%	2	0.00%	0	0.00%	0	0.00%	0	0.00%	0	0.00%	0	2.03%	2	0.00%	0	0.00%	0	0.00%	0
Lidl, Grosvenor Terrace, Cheltenham	0.21%	2	0.00%	0	0.00%	0	0.00%	0	0.00%	0	0.00%	0	0.00%	0	0.76%	1	0.68%	1	0.00%	0	0.00%	0	0.82%	1
Lidl, Love Lane, Cirencester	2.43%	27	8.49%	19	0.68%	1	1.74%	3	4.04%	2	0.00%	0	3.74%	2	0.00%	0	0.00%	0	0.00%	0	0.00%	0	0.00%	0
Lidl, Broadway Road, Evesham	1.14%	13	0.00%	0	0.00%	0	0.00%	0	0.00%	0	0.00%	0	0.00%	0	0.00%	0	7.05%	6	2.70%	1	2.49%	0	3.74%	5
Lidl, Canada Wharf, Bristol Road, Gloucester	0.06%	1	0.00%	0	0.00%	0	0.00%	0	0.00%	0	0.00%	0	0.00%	0	0.76%	1	0.00%	0	0.00%	0	0.00%	0	0.00%	0
Lidl, Eastern Avenue, Gloucester	0.00%	0	0.00%	0	0.00%	0	0.00%	0	0.00%	0	0.00%	0	0.00%	0	0.00%	0	0.00%	0	0.00%	0	0.00%	0	0.00%	0
Lidl, Bright Street (off Chapel Street), Swindon	0.03%	0	0.00%	0	0.00%	0	0.00%	0	0.67%	0	0.00%	0	0.00%	0	0.00%	0	0.00%	0	0.00%	0	0.00%	0	0.00%	0
Lidl, Ducklington Lane, Witney	0.31%	3	0.00%	0	0.00%	0	0.00%	0	0.00%	0	0.90%	1	3.55%	2	0.00%	0	0.00%	0	0.00%	0	0.82%	0	0.00%	0
Lidl, Kennedy Way, Yate	0.10%	1	0.00%	0	1.15%	1	0.00%	0	0.00%	0	0.00%	0	0.00%	0	0.00%	0	0.00%	0	0.00%	0	0.00%	0	0.00%	0
Marks & Spencer, 173-181 High Street, Cheltenham	0.13%	1	0.36%	1	0.00%	0	0.00%	0	0.00%	0	0.00%	0	0.00%	0	0.76%	1	0.00%	0	0.00%	0	0.00%	0	0.00%	0
Marks & Spencer, Kingsditch Lane, Cheltenham	0.09%	1	0.00%	0	0.00%	0	0.00%	0	0.00%	0	0.00%	0	0.00%	0	0.00%	0	1.16%	1	0.00%	0	0.00%	0	0.00%	0
Marks & Spencer, 13 Northgate Street, Gloucester	0.00%	0	0.00%	0	0.00%	0	0.00%	0	0.00%	0	0.00%	0	0.00%	0	0.00%	0	0.00%	0	0.00%	0	0.00%	0	0.00%	0
Marks & Spencer, 29-30 Bridge Street, Stratford-upon-Avc	0.56%	6	0.00%	0	0.00%	0	0.00%	0	0.00%	0	0.00%	0	0.00%	0	0.00%	0	0.00%	0	0.00%	0	0.00%	0	5.02%	6
Marks & Spencer, 81 Regent Street, Swindon	0.00%	0	0.00%	0	0.00%	0	0.00%	0	0.00%	0	0.00%	0	0.00%	0	0.00%	0	0.00%	0	0.00%	0	0.00%	0	0.00%	0
Marks & Spencer Simply Food, Leigh Delamare East, Junct	0.00%	0	0.00%	0	0.00%	0	0.00%	0	0.00%	0	0.00%	0	0.00%	0	0.00%	0	0.00%	0	0.00%	0	0.00%	0	0.00%	0
Marks & Spencer Simply Food, Leigh Delamare West, Junc	0.00%	0	0.00%	0	0.00%	0	0.00%	0	0.00%	0	0.00%	0	0.00%	0	0.00%	0	0.00%	0	0.00%	0	0.00%	0	0.00%	0
Marks & Spencer Simply Food, 42 Dyer Street, Cirencester	0.17%	2	0.36%	1	0.00%	0	0.00%	0	0.00%	0	0.00%	0	0.72%	0	0.76%	1	0.00%	0	0.00%	0	0.00%	0	0.00%	0
Marks & Spencer Simply Food, Riverside Centre, Bridge St	0.17%	2	0.00%	0	0.00%	0	0.00%	0	0.00%	0	0.00%	0	0.00%	0	0.00%	0	0.68%	1	0.00%	0	0.00%	0	1.06%	1
Marks & Spencer Simply Food, Ashchurch Road, Tewkesbu	0.00%	0	0.00%	0	0.00%	0	0.00%	0	0.00%	0	0.00%	0	0.00%	0	0.00%	0	0.00%	0	0.00%	0	0.00%	0	0.00%	0
Marks & Spencer Simply Food, Unit 2, 10 High Street, Tew	0.00%	0	0.00%	0	0.00%	0	0.00%	0	0.00%	0	0.00%	0	0.00%	0	0.00%	0	0.00%	0	0.00%	0	0.00%	0	0.00%	0
Morrisons, Shurdington Road, Cheltenham	0.58%	6	0.00%	0	0.00%	0	0.00%	0	1.14%	1	0.00%	0	0.00%	0	6.62%	6	0.00%	0	0.00%	0	0.00%	0	0.00%	0
Morrisons, West Cepen Park, Chippenham	0.12%	1	0.00%	0	1.15%	1	0.00%	0	0.00%	0	0.00%	0	0.00%	0	0.00%	0	0.00%	0	0.00%	0	0.82%	0	0.00%	0
Morrisons, Davies Road, Evesham	2.22%	25	0.00%	0	0.00%	0	0.00%	0	0.00%	0	0.00%	0	0.00%	0

Tesco Extra, Brockworth, Gloucester Business Park, Delta \	0.22%	2	0.00%	0	0.00%	0	0.00%	0	0.00%	0	0.00%	0	0.00%	0	2.76%	2	0.00%	0	0.00%	0	0.00%	0	0.00%	0
Tesco Extra, Ocotal Way, Swindon	0.72%	8	0.00%	0	0.00%	0	2.87%	5	5.84%	3	0.00%	0	0.00%	0	0.00%	0	0.00%	0	0.00%	0	0.00%	0	0.00%	0
Tesco Extra, 12 East Walk, Yate Shopping Precinct, Yate	0.76%	8	0.00%	0	8.61%	8	0.00%	0	0.00%	0	0.00%	0	0.00%	0	0.00%	0	0.00%	0	0.00%	0	0.00%	0	0.00%	0
Tesco Superstore, Church Road, Bishops Cleeve	1.16%	13	0.00%	0	0.00%	0	0.00%	0	0.00%	0	0.00%	0	0.00%	0	0.76%	1	12.95%	11	0.00%	0	0.00%	0	0.82%	1
Tesco Superstore, Midland Way, Bristol	0.21%	2	0.00%	0	2.41%	2	0.00%	0	0.00%	0	0.00%	0	0.00%	0	0.00%	0	0.00%	0	0.00%	0	0.00%	0	0.00%	0
Tesco Superstore, High Street, Cam	0.50%	6	0.00%	0	5.66%	6	0.00%	0	0.00%	0	0.00%	0	0.00%	0	0.00%	0	0.00%	0	0.00%	0	0.00%	0	0.00%	0
Tesco Superstore, Colletts Drive, Cheltenham	0.82%	9	0.00%	0	0.00%	0	0.00%	0	0.00%	0	0.00%	0	1.43%	1	8.15%	7	1.35%	1	0.00%	0	0.00%	0	0.00%	0
Tesco Superstore, Worcester Road, Evesham	1.39%	15	0.00%	0	0.00%	0	0.00%	0	0.00%	0	0.00%	0	0.00%	0	0.00%	0	10.77%	9	1.85%	1	3.58%	1	3.53%	4
Tesco Superstore, St Oswalds Road, Gloucester	0.00%	0	0.00%	0	0.00%	0	0.00%	0	0.00%	0	0.00%	0	0.00%	0	0.00%	0	0.00%	0	0.00%	0	0.00%	0	0.00%	0
Tesco Superstore, Fosse Way, Stow on the Wold	4.76%	53	0.00%	0	0.00%	0	0.00%	0	1.14%	1	3.34%	5	28.84%	17	1.00%	1	1.16%	1	28.85%	16	68.61%	13	0.00%	0
Tesco Superstore, Birmingham Road, Stratford-upon-Avon	2.85%	32	0.00%	0	0.00%	0	0.00%	0	0.00%	0	1.16%	2	0.00%	0	1.00%	1	0.00%	0	10.31%	6	0.00%	0	18.78%	24
Tesco Superstore, Stratford Road, Stroud	0.70%	8	0.00%	0	0.89%	1	0.00%	0	0.00%	0	0.00%	0	0.00%	0	7.38%	7	0.00%	0	0.81%	0	0.00%	0	0.00%	0
Tesco Superstore, Priory Road Industrial Estate, London Ro	3.06%	34	0.00%	0	29.66%	29	3.01%	5	0.00%	0	0.00%	0	0.00%	0	0.00%	0	0.00%	0	0.00%	0	0.00%	0	0.00%	0
Tesco Metro, Unit 1 Emery Gate Shopping Centre, Chipper	0.00%	0	0.00%	0	0.00%	0	0.00%	0	0.00%	0	0.00%	0	0.00%	0	0.00%	0	0.00%	0	0.00%	0	0.00%	0	0.00%	0
Tesco Metro, Cheltenham Metro, 233 High Street, Chelter	0.00%	0	0.00%	0	0.00%	0	0.00%	0	0.00%	0	0.00%	0	0.00%	0	0.00%	0	0.00%	0	0.00%	0	0.00%	0	0.00%	0
Tesco Metro, 4 Farrell Close, Castle Street, Cirencester	2.46%	27	9.62%	22	0.00%	0	0.87%	1	7.43%	4	0.00%	0	0.00%	0	0.00%	0	0.00%	0	0.00%	0	0.00%	0	0.00%	0
Tesco Metro, Swindon Metro, 13-17 The Parade, Swindon	0.00%	0	0.00%	0	0.00%	0	0.00%	0	0.00%	0	0.00%	0	0.00%	0	0.00%	0	0.00%	0	0.00%	0	0.00%	0	0.00%	0
Tesco Metro, 1-6 Bishops Walk, Tewkesbury	0.13%	1	0.00%	0	0.00%	0	0.87%	1	0.00%	0	0.00%	0	0.00%	0	0.00%	0	0.00%	0	0.00%	0	0.00%	0	0.00%	0
Tesco Express, 1 - 3 The Hopkins, Alcester	0.00%	0	0.00%	0	0.00%	0	0.00%	0	0.00%	0	0.00%	0	0.00%	0	0.00%	0	0.00%	0	0.00%	0	0.00%	0	0.00%	0
Tesco Express, 96 Station Road, Bristol	0.00%	0	0.00%	0	0.00%	0	0.00%	0	0.00%	0	0.00%	0	0.00%	0	0.00%	0	0.00%	0	0.00%	0	0.00%	0	0.00%	0
Tesco Express, 214 Hewlett Road, Cheltenham	0.05%	1	0.00%	0	0.00%	0	0.00%	0	0.00%	0	0.00%	0	0.00%	0	0.00%	0	0.00%	0	0.00%	0	2.76%	1	0.00%	0
Tesco Express, Hungerdown Lane, Chippenham	0.00%	0	0.00%	0	0.00%	0	0.00%	0	0.00%	0	0.00%	0	0.00%	0	0.00%	0	0.00%	0	0.00%	0	0.00%	0	0.00%	0
Tesco Express, Unit 5, Hathaway Retail Park, Chippenham	0.00%	0	0.00%	0	0.00%	0	0.00%	0	0.00%	0	0.00%	0	0.00%	0	0.00%	0	0.00%	0	0.00%	0	0.00%	0	0.00%	0
Tesco Express, 22a Calne Road, Chippenham	0.00%	0	0.00%	0	0.00%	0	0.00%	0	0.00%	0	0.00%	0	0.00%	0	0.00%	0	0.00%	0	0.00%	0	0.00%	0	0.00%	0
Tesco Express, 16-20 Chesterton Lane, Chesterton, Cirence	1.61%	18	5.61%	13	0.00%	0	0.87%	1	1.14%	1	0.00%	0	3.63%	2	1.30%	1	0.00%	0	0.00%	0	0.00%	0	0.00%	0
Tesco Express, 39-40 High Street, Cricklade	0.00%	0	0.00%	0	0.00%	0	0.00%	0	0.00%	0	0.00%	0	0.00%	0	0.00%	0	0.00%	0	0.00%	0	0.00%	0	0.00%	0
Tesco Express, Unit 1, Mead Road, Abbeymead, Glouceste	0.00%	0	0.00%	0	0.00%	0	0.00%	0	0.00%	0	0.00%	0	0.00%	0	0.00%	0	0.00%	0	0.00%	0	0.00%	0	0.00%	0
Tesco Express, 2-4 Old Cheltenham Road, Gloucester	0.00%	0	0.00%	0	0.00%	0	0.00%	0	0.00%	0	0.00%	0	0.00%	0	0.00%	0	0.00%	0	0.00%	0	0.00%	0	0.00%	0
Tesco Express, 125 Bristol Road, Gloucester	0.00%	0	0.00%	0	0.00%	0	0.00%	0	0.00%	0	0.00%	0	0.00%	0	0.00%	0	0.00%	0	0.00%	0	0.00%	0	0.00%	0
Tesco Express, Eastern Avenue, Gloucester	0.00%	0	0.00%	0	0.00%	0	0.00%	0	0.00%	0	0.00%	0	0.00%	0	0.00%	0	0.00%	0	0.00%	0	0.00%	0	0.00%	0
Tesco Express, Ground Floor Commercial Unit, Priory Vale,	0.00%	0	0.00%	0	0.00%	0	0.00%	0	0.00%	0	0.00%	0	0.00%	0	0.00%	0	0.00%	0	0.00%	0	0.00%	0	0.00%	0
Tesco Express, 13 Manchester Court, High Street, Moretor	0.11%	1	0.00%	0	0.00%	0	0.00%	0	0.00%	0	0.00%	0	0.00%	0	0.00%	0	0.00%	0	2.27%	1	0.00%	0	0.00%	0
Tesco Express, 35 Tanglewood Way, Stroud	0.00%	0	0.00%	0	0.00%	0	0.00%	0	0.00%	0	0.00%	0	0.00%	0	0.00%	0	0.00%	0	0.00%	0	0.00%	0	0.00%	0
Tesco Express, Old Market, Nailsworth, Stroud	0.00%	0	0.00%	0	0.00%	0	0.00%	0	0.00%	0	0.00%	0	0.00%	0	0.00%	0	0.00%	0	0.00%	0	0.00%	0	0.00%	0
Tesco Express, 106 Stratford Road, Stroud	0.16%	2	0.00%	0	0.00%	0	0.00%	0	0.00%	0	0.00%	0	0.00%	0	2.05%	2	0.00%	0	0.00%	0	0.00%	0	0.00%	0
Tesco Express, 28-29 Newburgh Place, Highworth	0.16%	2	0.00%	0	0.00%	0	0.00%	0	0.00%	0	0.00%	0	0.00%	0	2.05%	2	0.00%	0	0.00%	0	0.00%	0	0.00%	0
Tesco Express, Village Centre, Freshbrook Village, Swindor	0.12%	1	0.00%	0	0.00%	0	0.00%	0	2.24%	1	0.00%	0	0.00%	0	0.00%	0	0.00%	0	0.00%	0	0.00%	0	0.00%	0
Tesco Express, Unit 4, Abbey Meads Village Centre, Swind	0.32%	4	0.00%	0	0.00%	0	2.22%	4	0.00%	0	0.00%	0	0.00%	0	0.00%	0	0.00%	0	0.00%	0	0.00%	0	0.00%	0
Tesco Express, Liden Village Centre, Swindon	0.00%	0	0.00%	0	0.00%	0	0.00%	0	0.00%	0	0.00%	0	0.00%	0	0.00%	0	0.00%	0	0.00%	0	0.00%	0	0.00%	0
Tesco Express, Ramleaze Drive, Swindon	0.00%	0	0.00%	0	0.00%	0	0.00%	0	0.00%	0	0.00%	0	0.00%	0	0.00%	0	0.00%	0	0.00%	0	0.00%	0	0.00%	0
Tesco Express, 1-2 Valence Crescent, West Witney	0.00%	0	0.00%	0	0.00%	0	0.00%	0	0.00%	0	0.00%	0	0.00%	0	0.00%	0	0.00%	0	0.00%	0	0.00%	0	0.00%	0
Tesco Express, Station Lane, Witney	0.00%	0	0.00%	0	0.00%	0	0.00%	0	0.00%	0	0.00%	0	0.00%	0	0.00%	0	0.00%	0	0.00%	0	0.00%	0	0.00%	0
Tesco Express, 2 The Neighbourhood Centre, Witney	0.00%	0	0.00%	0	0.00%	0	0.00%	0	0.00%	0	0.00%	0	0.00%	0	0.00%	0	0.00%	0	0.00%	0	0.00%	0	0.00%	0
Tesco Express, 1-3 Fettiplace Road, Witney	0.00%	0	0.00%	0	0.00%	0	0.00%	0	0.00%	0	0.00%	0	0.00%	0	0.00%	0	0.00%	0	0.00%	0	0.00%	0	0.00%	0
Tesco Express, Woodshaw Local Centre, Wootton Bassett	0.00%	0	0.00%	0	0.00%	0	0.00%	0	0.00%	0	0.00%	0	0.00%	0	0.00%	0	0.00%	0	0.00%	0	0.00%	0	0.00%	0
Tesco Express, 28 Long Street, Wootton Under Edge	0.07%	1	0.00%	0	0.00%	0	0.00%	0	0.00%	0	0.00%	0	0.00%	0	0.00%	0	0.89%	1	0.00%	0	0.00%	0	0.00%	0
Tesco Express, 15-17 High Street, Worcester	0.00%	0	0.00%	0	0.00%	0	0.00%	0	0.00%	0	0.00%	0	0.00%	0	0.00%	0	0.00%	0	0.00%	0	0.00%	0	0.00%	0
Tesco Express, Unit 1 Neighbourhood Centre, Yate	0.10%	1	0.00%	0	1.15%	1	0.00%	0	0.00%	0	0.00%	0	0.00%	0	0.00%	0	0.00%	0	0.00%	0	0.00%	0	0.00%	0
Waitrose, Honeybourne Way, Cheltenham	1.13%	13	0.36%	1	0.00%	0	0.00%	0	0.88%	1	0.00%	0	2.61%	1	5.87%	5	4.44%	4	0.61%	0	2.46%	0	0.00%	0
Waitrose, Sheep Street, Cirencester	8.89%	99	25.69%	58	1.57%	2	14.16%	23	12.41%	7	0.00%	0	4.09%	2	7.90%	7	0.00%	0	0.00%	0	1.09%	0	0.00%	0
Waitrose, London Road, Stroud	0.85%	9	0.00%	0	3.37%	3	0.00%	0	0.00%	0	0.00%	0	0.00%	0	3.96%	3	0.00%	0	0.00%	0	0.00%	0	2.13%	3
Waitrose, 25 Woolgate, Whitney	0.73%	8	0.00%	0	0.00%	0	0.00%	0	1.33%	1	4.98%	7	0.72%	0	0.00%	0	0.00%	0	0.00%	0	0.00%	0	0.00%	0
Avening	0.00%	0	0.00%	0	0.00%	0	0.00%	0	0.00%	0	0.00%	0	0.00%	0	0.00%	0	0.00%	0	0.00%	0	0.00%	0	0.00%	0
Banbury	0.00%	0	0.00%	0	0.00%	0	0.00%	0	0.00%	0	0.00%	0	0.00%	0	0.00%	0	0.00%	0	0.00%	0	0.00%	0	0.00%	0
Bath	0.00%	0	0.00%	0	0.00%	0	0.00%	0	0.00%	0	0.00%	0	0.00%	0	0.00%	0	0.00%	0	0.00%	0	0.00%	0	0.00%	0
Bishop's Cleave	0.00%	0	0.00%	0	0.00%	0	0.00%	0	0.00%	0	0.00%	0	0.00%	0	0.00%	0	0.00%	0	0.00%	0	0.00%	0	0.00%	0
Blockley	0.00%	0	0.00%	0	0.00%	0	0.00%	0	0.00%	0	0.00%	0	0.00%	0	0.00%	0	0.00%	0	0.00%	0	0.00%	0	0.00%	0
Bourton-On-The-Water Village Centre	0.00%	0	0.00%	0	0.00%	0	0.00%	0	0.00%	0	0.00%	0	0.00%	0	0.00%	0	0.00%	0	0.00%	0	0.00%	0	0.00%	0
Bristol	0.00%	0	0.00%	0	0.00%	0	0.00%	0	0.00%	0	0.00%	0	0.00%	0	0.00%	0	0.00%	0	0.00%	0	0.00%	0	0.00%	0
Burford	0.00%	0	0.00%	0	0.00%	0	0.00%	0	0.00%	0	0.00%	0	0.00%	0	0.00%	0	0.00%	0	0.00%	0	0.00%	0	0.00%	0
Carterton	0.06%	1	0.00%	0	0.00%	0	0.00%	0	1.14%	1	0.00%	0	0.00%	0	0.00%	0	0.00%	0	0.00%	0	0.00%	0	0.00%	0
Charlton Kings	0.00%	0	0.00%	0	0.00%	0	0.00%	0	0.00%	0	0.00%	0	0.00%	0	0.00%	0	0.00%	0	0.00%	0	0.00%	0	0.00%	0
Cheltenham	0.17%	2	0.00%	0	0.00%	0	0.00%	0	0.00%	0	0.00%	0	0.00%	0	0.00%	0	2.22%	2	0.00%	0	0.00%	0	0.00%	0
Chippenham	0.00%	0	0.00%	0	0.00%	0	0.00%	0	0.00%	0	0.00%	0	0.00%	0	0.00%	0	0.00%	0	0.00%	0	0.00%	0	0.00%	0
Chipping Campden Town Centre	0.07%	1	0.00%	0	0.00%	0	0.00%	0	0.00%	0	0.00%	0	0.00%	0	0.00%	0	0.00%	0	0.00%	0	0.00%	0	0.62%	1
Chipping Norton	0.00%	0	0.00%	0	0.00%	0	0.00%	0	0.00%	0	0.00%	0	0.00%	0	0.00%	0	0.00%	0	0.00%	0	0.00%	0	0.00%	0
Cirencester Town Centre	0.24%	3	0.71%	2	0.00%	0	0.00%	0	0.67%	0	0.00%	0	0.00%	0	0.76%	1	0.00%	0	0.00%	0	0.00%	0	0.00%	0
Cricklade Town Centre	0.00%	0	0.00%	0	0.00%	0	0.00%	0	0.00%	0	0.00%	0	0.00%	0	0.00%	0	0.00%	0	0.00%	0	0.00%	0	0.00%	0
Evesham	0.07%	1	0.00%	0	0.00%	0	0.00%	0	0.00%	0	0.00%	0	0.00%	0	0.00%	0	0.89%	1	0.00%	0	0.00%	0	0.00%	0
Fairford Town Centre	0.13%	1	0.47%	1	0.00%	0	0.00%	0	0.67%	0	0.00%	0	0.00%	0	0.00%	0	0.00%	0	0.00%	0	0.00%	0	0.00%	0
Gloucester	0.06%	1	0.00%	0	0.00%	0	0.00%	0	0.00%	0	0.00%	0	0.00%	0	0.76%	1	0.00%	0	0.00%	0	0.00%	0	0.00%	0
Guiting Power	0.00%	0	0.00%	0	0.00%	0	0.00%	0	0.00%	0	0.00%	0	0.00%	0	0.00%	0	0.00%	0	0.00%	0	0.00%	0	0.00%	0
Kemble	0.00%	0	0.00%	0	0.00%	0	0.00%	0	0.00%	0	0.00%	0	0.00%	0	0.00%	0	0.00%	0	0.00%	0	0.00%	0	0.00%	0
Lechlade On Thames	0.26%	3	0.00%	0	0.00%	0	0.00%	0	5.11%	3	0.00%	0	0.00%	0	0.00%	0	0.00%	0	0.00%	0	0.00%	0	0.00%	0
Lockleywood	0.00%	0	0.00%	0	0.00%	0	0.00%	0	0.00%	0	0.00%	0	0.00%	0	0.00%	0	0.00%	0	0.00%	0	0.00%	0	0.00%	0
Malmesbury	0.00%	0	0.00%	0	0.00%	0	0.00%	0	0.00%	0	0.00%	0	0.00%	0	0.00%	0	0.00%	0	0.00%	0	0.00%	0	0.00%	0
Mickleton	0.07%	1	0.00%	0	0.00%	0	0.00%	0	0.00%	0	0.00%	0	0.00%	0	0.00%	0	0.00%	0	0.00%	0	0.00%	0	0.62%	1
Moreton-In-Marsh Town Centre	0.16%	2	0.00%	0	0.00%	0	0.00%	0	0.00%	0	0.00%	0	0.00%	0	0.00%	0	0.00%	0	1.83%	1	0.00%	0	0.62%	1
Nailsworth	0.10%	1	0.47%	1	0.00%	0	0.00%	0	0.00%	0	0.00%	0	0.00%	0	0.00%	0	0.00%	0	0.00%	0	0.00%	0	0.00%	0
Northleach Town Centre	0.00%	0	0.00%	0	0.00%	0	0.00%	0	0.00%	0	0.00%	0	0.00%	0	0.00%	0	0.00%	0	0.00%	0	0.00%	0	0.00%	0
Oxford	0.00%	0	0.00%	0	0.00%	0	0.00%	0	0.00%	0	0.00%	0	0.00%	0	0.00%	0	0.00%	0	0.00%	0	0.00%	0	0.00%	0
Paulton	0.00%	0	0.00%	0	0.00%	0	0.00%	0	0.00%	0	0.00%	0	0.00%	0	0.00%	0	0.00%	0	0.00%	0	0.00%	0	0.00%	0
Shipston-On-Stour	0.71%	8	0.00%	0	0.00%	0	0.00%	0	0.00%	0	4.55%	6	0.00%	0	0.00%	0	0.00%	0	0.00%	0	0.00%	0	1.24%	2
Siddington	0.00%	0	0.00%	0	0.00%	0	0.00%	0	0.00%	0	0.00%	0	0.00%	0	0.00%	0	0.00%	0	0.00%	0	0.00%	0	0.00%	0
South Cerney	0.00%	0	0.00%	0	0.00%	0	0.00%	0	0.00%	0	0.00%	0	0.00%	0	0.00%	0	0.00%	0	0.00%	0	0.00%	0	0.00%	0
Statton	0.00%	0	0.00%	0	0.00%	0	0.00%	0	0.00%	0	0.00%	0	0.00%	0	0.00%	0	0.00%	0	0.00%	0	0.00%	0	0.00%	0
Stow-On-The-Wold Town Centre	0.08%	1	0.00%	0	0.00%	0	0.00%	0	0.00%	0	0.00%	0	0.00%	0	0.00%	0	0.00%	0	0.00%	0	0.82%	0	0.62%	1
Stratford-Upon-Avon	0.19%	2	0.00%	0	0.00%	0	0.00%	0	0.00%	0	0.00%	0	0.00%	0	0.00%	0	0.00%	0	0.00%	0	0.00%	0	1.69%	2
Stratton	0.00%	0	0.00%	0	0.00%	0	0.00%	0	0.00%	0	0.00%	0	0.00%	0	0.00%	0	0.00%	0	0.00%	0	0.00%	0	0.00%	0
Stroud	0.00%	0	0.00%	0	0.00%	0	0.00%	0	0.00%	0	0.00%	0	0.00%	0	0.00%	0	0.00%	0	0.00%	0	0.00%	0	0.00%	0
Swindon	0.07%	1	0.36%	1	0.00%	0	0.00%	0	0.00%	0	0.00%	0	0.00%	0	0.00%	0	0.00%	0	0.00%	0	0.00%	0	0.00%	0
Temple Giting	0.00%	0	0.00%	0	0.00%	0	0.00%	0	0.00%	0	0.00%	0	0.00%	0	0.00%	0	0.00%	0	0.00%	0	0.00%	0	0.00%	0
Tetbury Town Centre	0.00%	0	0.00%	0	0.00%	0	0.00%	0	0.00%	0	0.00%	0	0.00%	0	0.00%	0	0.00%	0	0.00%	0	0.00%	0	0.00%	0
Thornbury	0.00%	0	0.00%	0	0.00%	0	0.00%	0	0.00%	0	0.00%	0	0.00%	0	0.00%	0	0.00%	0	0.00%	0	0.00%	0	0.00%	0
Wantage	0.00%	0	0.00%	0	0.00%	0	0.00%	0	0.00%	0	0.00%	0	0.00%	0	0.00%	0	0.00%	0	0.00%	0	0.00%	0	0.00%	0
Willersey	0.00%	0	0.00%	0	0.00%	0	0.00%	0	0.00%	0	0.00%	0	0.00%	0	0.00%	0	0.00%	0	0.00%	0	0.00%	0	0.00%	0
Winchcombe	0.05%	1	0.00%	0	0.00%	0	0.00%	0	0.00%	0	0.00%	0	0.00%	0	0.00%	0	0.68%	1	0.00%	0	0.00%	0	0.00%	0
Witney	0.00%	0	0.00%	0	0.00%	0	0.00%	0	0.00%	0	0.00%	0	0.00%	0	0.00%	0	0.00%	0	0.00%	0	0.00%	0	0.00%	0
Wotton-Under-Edge	0.22%	2	0.00%	0	2.50%	2	0.00%	0	0.00%	0	0.00%	0	0.00%	0	0.00%	0	0.00%	0	0.00%	0	0.00%	0	0.00%	0
Wraughton	0.00%	0	0.00%	0	0.00%	0	0.00%	0	0.00%	0	0.00%	0	0.00%	0	0.00%	0	0.00%	0	0.00%	0	0.00%	0	0.00%	0
Yate	0.09%	1	0.00%	0	1.06%	1	0.00%	0	0.00%	0	0.00%	0	0.00%	0	0.00%	0	0.00%	0	0.00%	0	0.00%	0	0.00%	0
Other	0.00%	0	0.00%	0	0.00%	0	0.00%	0	0.00%	0	0.00%	0	0.00%	0	0.00%	0	0.00%	0	0.00%	0	0.00%	0	0.00%	0
Internet / delivered	0.00%	0	0.00%	0	0.00%	0	0.00%	0	0.00%	0	0.00%	0	0.00%	0	0.00%	0	0.00%	0	0.00%	0	0.00%	0	0.00%	0
Aldi, Banbury Road, Chipping Norton	3.66%	41	0.00%	0	0.00%	0	0.00%	0	0.00%	0	22.98%	32	3.12%	2	0.00%	0	0.00%	0	10.85%	6	4.71%	1	0.00%	0
Aldi, Bristol Road, Quedgley	0.00%	0	0.00%	0	0.00%	0	0.00%	0	0.00%	0	0.00%	0	0.00%	0	0.00%	0	0.00%	0	0.00%	0	0.00%	0	0.00%	0
Aldi, Canners Way, Stratford-upon-Avon	1.16%	13	0.00%	0	0.00%	0	0.00%	0	0.00%	0	0.90%	1	0.00%	0	0.00%	0	0.00%	0	0.00%	0	0.00%	0	9.29%	12
Aldi, Horseshoe Lane, Thornbury	0.10%	1	0.00%	0	1.15%	1	0.00%	0	0.00%	0	0.00%	0	0.00%	0	0.00%	0	0.00%	0	0.00%	0	0.00%	0	0.00%	0
Aldi, Queensway, Leamington Spa	0.00%	0	0.00%	0	0.00%	0	0.00%	0	0.00%	0	0.00%	0	0.00%	0	0.00%	0	0.00%	0	0.00%	0	0.00%	0	0.00%	0
Aldi, Ruscote Avenue, Banbury	0.52%	6	0.00%	0	0.00%	0	0.00%	0	0.00%	0	4.13%	6	0.00%	0	0.00%	0	0.00%	0	0.00%	0	0.00%	0	0.00%	0
Aldi, Swan Lane, Evesham	0.57%	6	0.00%	0	0.00%	0	0.00%	0	0.00%	0	0.00%	0	0.00%	0	0.00%	0	3.62%	3	3.71%	2	0.82%	0	0.82%	1
Asda, Chesterton Drive, Leamington Spa	0.55%	6	0.00%	0	0.00%	0	0.00%	0	0.00%	0	1.16%	2	0.00%	0	0.00%	0	0.00%	0	8.22%	5	0.00%	0	0.00%	0
Asda, Highwood Lane, Bristol	0.36%	4	0.00%	0	4.10%	4	0.00%	0	0.00%	0	0.00%	0	0.00%	0	0.00%	0	0.00%	0	0.00%	0	0.00%	0	0.00%	0
Asda, West Swindon Shopping Centre, Swindon	0.00%	0	0.00%	0	0.00%	0	0.00%	0	0.00%	0	0.00%	0	0.00%	0	0.00%	0	0.00%	0	0.00%	0	0.00%	0	0.00%	0
Booker Wholesale, Barnett Way, Barnwood, Gloucester	0.06%	1	0.00%	0	0.00%	0	0.00%	0	0.00%	0	0.00%	0	0.00%	0	0.76%	1	0.00%	0	0.00%	0	0.00%	0	0.00%	0
Booker Wholesale, Kingsditch Retail Park, Kingsditch Lane	0.00%	0	0.00%	0	0.00%	0	0.00%	0	0.00%	0	0.00%	0	0.00%	0	0.00%	0

Local shops, Poulton	0.00%	0	0.00%	0	0.00%	0	0.00%	0	0.00%	0	0.00%	0	0.00%	0	0.00%	0	0.00%	0	0.00%	0	0.00%	0	0.00%	0
Local shops, Sherston	0.00%	0	0.00%	0	0.00%	0	0.00%	0	0.00%	0	0.00%	0	0.00%	0	0.00%	0	0.00%	0	0.00%	0	0.00%	0	0.00%	0
Local shops, Toddington	0.00%	0	0.00%	0	0.00%	0	0.00%	0	0.00%	0	0.00%	0	0.00%	0	0.00%	0	0.00%	0	0.00%	0	0.00%	0	0.00%	0
Local shops, Upper Rissington	0.00%	0	0.00%	0	0.00%	0	0.00%	0	0.00%	0	0.00%	0	0.00%	0	0.00%	0	0.00%	0	0.00%	0	0.00%	0	0.00%	0
Local shops, Welford-on-Avon	0.00%	0	0.00%	0	0.00%	0	0.00%	0	0.00%	0	0.00%	0	0.00%	0	0.00%	0	0.00%	0	0.00%	0	0.00%	0	0.00%	0
Londis, Burford Street, Lechlade	0.03%	0	0.00%	0	0.00%	0	0.00%	0	0.67%	0	0.00%	0	0.00%	0	0.00%	0	0.00%	0	0.00%	0	0.00%	0	0.00%	0
Londis, High Street, Bourton on the Water	0.05%	1	0.00%	0	0.00%	0	0.00%	0	0.00%	0	0.00%	0	0.95%	1	0.00%	0	0.00%	0	0.00%	0	0.00%	0	0.00%	0
Londis, London Road, Fairford	0.13%	1	0.36%	1	0.00%	0	0.00%	0	1.05%	1	0.00%	0	0.00%	0	0.00%	0	0.00%	0	0.00%	0	0.00%	0	0.00%	0
Londis, Wellington Avenue, Meon View, Stratford-upon-A	0.00%	0	0.00%	0	0.00%	0	0.00%	0	0.00%	0	0.00%	0	0.00%	0	0.00%	0	0.00%	0	0.00%	0	0.00%	0	0.00%	0
Marks & Spencer BP Garage, Station Road, Stow on the W	0.00%	0	0.00%	0	0.00%	0	0.00%	0	0.00%	0	0.00%	0	0.00%	0	0.00%	0	0.00%	0	0.00%	0	0.00%	0	0.00%	0
Marks & Spencer Simply Food, Reading East Services, M4	0.00%	0	0.00%	0	0.00%	0	0.00%	0	0.00%	0	0.00%	0	0.00%	0	0.00%	0	0.00%	0	0.00%	0	0.00%	0	0.00%	0
Marks & Spencer, Evesham Shopping Park, Evesham	0.00%	0	0.00%	0	0.00%	0	0.00%	0	0.00%	0	0.00%	0	0.00%	0	0.00%	0	0.00%	0	0.00%	0	0.00%	0	0.00%	0
Marks & Spencer, Marriott's Close, Witney	0.00%	0	0.00%	0	0.00%	0	0.00%	0	0.00%	0	0.00%	0	0.00%	0	0.00%	0	0.00%	0	0.00%	0	0.00%	0	0.00%	0
Marks & Spencer, The Orbital Shopping Park, Swindon	0.10%	1	0.00%	0	0.00%	0	0.66%	1	0.00%	0	0.00%	0	0.00%	0	0.00%	0	0.00%	0	0.00%	0	0.00%	0	0.00%	0
Morrisons, Black Bourton Road, Carterton	0.56%	6	0.00%	0	0.00%	0	0.00%	0	5.84%	3	1.58%	2	1.22%	1	0.00%	0	0.00%	0	0.00%	0	0.00%	0	0.00%	0
Morrisons, Caernarvon Road, Up Hatherley	0.12%	1	0.00%	0	0.00%	0	0.00%	0	0.00%	0	0.00%	0	0.00%	0	1.52%	1	0.00%	0	0.00%	0	0.00%	0	0.00%	0
Morrisons, George Street, Nailsworth	0.14%	2	0.00%	0	1.57%	2	0.00%	0	0.00%	0	0.00%	0	0.00%	0	0.00%	0	0.00%	0	0.00%	0	0.00%	0	0.00%	0
Morrisons, Heron Way, Abbeydale	0.12%	1	0.00%	0	0.00%	0	0.00%	0	0.00%	0	0.00%	0	0.00%	0	1.52%	1	0.00%	0	0.00%	0	0.00%	0	0.00%	0
Morrisons, Old Warwick Road. Leamington Spa	0.07%	1	0.00%	0	0.00%	0	0.00%	0	0.00%	0	0.00%	0	0.00%	0	0.00%	0	0.00%	0	0.00%	0	0.00%	0	0.62%	1
Morrisons, Swan Close Road, Banbury	0.22%	2	0.00%	0	0.00%	0	0.00%	0	0.00%	0	1.75%	2	0.00%	0	0.00%	0	0.00%	0	0.00%	0	0.00%	0	0.00%	0
Nisa, Bibsworth Avenue, Broadway	0.00%	0	0.00%	0	0.00%	0	0.00%	0	0.00%	0	0.00%	0	0.00%	0	0.00%	0	0.00%	0	0.00%	0	0.00%	0	0.00%	0
Nisa, High Street, Mickleton	0.00%	0	0.00%	0	0.00%	0	0.00%	0	0.00%	0	0.00%	0	0.00%	0	0.00%	0	0.00%	0	0.00%	0	0.00%	0	0.00%	0
Nisa, Lyefield Road West, Cheltenham	0.00%	0	0.00%	0	0.00%	0	0.00%	0	0.00%	0	0.00%	0	0.00%	0	0.00%	0	0.00%	0	0.00%	0	0.00%	0	0.00%	0
Poundland, Cirencester Retail Park, Bridge Road, Cirencest	0.00%	0	0.00%	0	0.00%	0	0.00%	0	0.00%	0	0.00%	0	0.00%	0	0.00%	0	0.00%	0	0.00%	0	0.00%	0	0.00%	0
Sainsbury's Local, Bath Road, Cheltenham	0.00%	0	0.00%	0	0.00%	0	0.00%	0	0.00%	0	0.00%	0	0.00%	0	0.00%	0	0.00%	0	0.00%	0	0.00%	0	0.00%	0
Sainsbury's Local, Cirencester Road, Charlton Kings	0.00%	0	0.00%	0	0.00%	0	0.00%	0	0.00%	0	0.00%	0	0.00%	0	0.00%	0	0.00%	0	0.00%	0	0.00%	0	0.00%	0
Sainsbury's Superstore, Alcester Road South, Birmingham	0.09%	1	0.00%	0	0.00%	0	0.00%	0	0.00%	0	0.00%	0	0.00%	0	0.00%	0	0.00%	0	0.00%	0	0.82%	1		
Sainsbury's Superstore, Bath Road, Chippenham	0.58%	6	0.00%	0	0.00%	0	4.00%	6	0.00%	0	0.00%	0	0.00%	0	0.00%	0	0.00%	0	0.00%	0	0.00%	0	0.00%	0
Sainsbury's Superstore, Castle Street, Dursley	0.36%	4	0.00%	0	4.02%	4	0.00%	0	0.00%	0	0.00%	0	0.00%	0	0.00%	0	0.00%	0	0.00%	0	0.00%	0	0.00%	0
Sainsbury's Superstore, Fox Den Road, Stoke Gifford	0.00%	0	0.00%	0	0.00%	0	0.00%	0	0.00%	0	0.00%	0	0.00%	0	0.00%	0	0.00%	0	0.00%	0	0.00%	0	0.00%	0
Sainsbury's Superstore, Loxley Road, Wellesbourne	0.13%	1	0.00%	0	0.00%	0	0.00%	0	0.00%	0	0.00%	0	0.00%	0	0.00%	0	0.00%	0	0.81%	0	0.00%	0	0.82%	1
Sainsbury's Superstore, Market Place, Chipping Norton	0.62%	7	0.00%	0	0.00%	0	0.00%	0	0.00%	0	4.33%	6	0.00%	0	0.00%	0	0.00%	0	1.65%	1	0.00%	0	0.00%	0
Sainsbury's Superstore, Oxford Road, Banbury	0.57%	6	0.00%	0	0.00%	0	0.00%	0	0.00%	0	1.16%	2	0.00%	0	0.00%	0	0.00%	0	0.00%	0	0.00%	0	3.78%	5
Sainsbury's Superstore, Saltisford, Warwick	0.00%	0	0.00%	0	0.00%	0	0.00%	0	0.00%	0	0.00%	0	0.00%	0	0.00%	0	0.00%	0	0.00%	0	0.00%	0	0.00%	0
Sainsbury's Superstore, The Shires Retail Park, Tachbrook	0.07%	1	0.00%	0	0.00%	0	0.00%	0	0.00%	0	0.00%	0	0.00%	0	0.00%	0	0.00%	0	0.00%	0	0.00%	0	0.62%	1
Sainsbury's Superstore, Witan Way, Witney	0.85%	9	0.00%	0	0.00%	0	0.00%	0	2.90%	2	4.11%	6	3.60%	2	0.00%	0	0.00%	0	0.00%	0	0.00%	0	0.00%	0
Spar, Abbey Garage, Main Road, Toddington	0.00%	0	0.00%	0	0.00%	0	0.00%	0	0.00%	0	0.00%	0	0.00%	0	0.00%	0	0.00%	0	0.00%	0	0.00%	0	0.00%	0
Spar, The Chipping, Kingswood	0.00%	0	0.00%	0	0.00%	0	0.00%	0	0.00%	0	0.00%	0	0.00%	0	0.00%	0	0.00%	0	0.00%	0	0.00%	0	0.00%	0
Tesco Extra, Lockheed Close, Banbury	0.75%	8	0.00%	0	0.00%	0	0.00%	0	0.00%	0	4.50%	6	0.00%	0	0.00%	0	0.00%	0	0.00%	0	0.00%	0	1.69%	2
Tesco Metro, Park Road, Faringdon	0.23%	3	0.00%	0	0.00%	0	0.00%	0	4.44%	3	0.00%	0	0.00%	0	0.00%	0	0.00%	0	0.00%	0	0.00%	0	0.00%	0
Tesco Superstore, Fosse Way, Stow-on-the-Wold	0.12%	1	0.00%	0	0.00%	0	0.00%	0	0.00%	0	0.00%	0	0.00%	0	0.00%	0	0.00%	0	0.00%	0	0.00%	0	1.06%	1
Tesco Superstore, Lakeview Drive, Bicester	0.02%	0	0.00%	0	0.00%	0	0.00%	0	0.00%	0	0.00%	0	0.00%	0	0.00%	0	0.00%	0	0.00%	0	1.09%	0	0.00%	0
The Village Shop, High Road, Ashton Keynes	0.00%	0	0.00%	0	0.00%	0	0.00%	0	0.00%	0	0.00%	0	0.00%	0	0.00%	0	0.00%	0	0.00%	0	0.00%	0	0.00%	0
The Village Store, Main Street, Long Compton	0.00%	0	0.00%	0	0.00%	0	0.00%	0	0.00%	0	0.00%	0	0.00%	0	0.00%	0	0.00%	0	0.00%	0	0.00%	0	0.00%	0
Turners Of Shipston, Market Place, Shipston-On-Stour	0.00%	0	0.00%	0	0.00%	0	0.00%	0	0.00%	0	0.00%	0	0.00%	0	0.00%	0	0.00%	0	0.00%	0	0.00%	0	0.00%	0
W J Castle Butchers, The Green, Northleach	0.00%	0	0.00%	0	0.00%	0	0.00%	0	0.00%	0	0.00%	0	0.00%	0	0.00%	0	0.00%	0	0.00%	0	0.00%	0	0.00%	0
Waitrose, Church Road, Egham	0.00%	0	0.00%	0	0.00%	0	0.00%	0	0.00%	0	0.00%	0	0.00%	0	0.00%	0	0.00%	0	0.00%	0	0.00%	0	0.00%	0
Waitrose, Malmesbury By-Pass, Malmesbury	3.58%	40	0.00%	0	2.85%	3	22.95%	37	0.00%	0	0.00%	0	0.00%	0	0.00%	0	0.00%	0	0.00%	0	0.00%	0	0.00%	0
Waitrose, Mill Lane, Wichelstowe, Swindon	0.10%	1	0.00%	0	0.00%	0	0.66%	1	0.00%	0	0.00%	0	0.00%	0	0.00%	0	0.00%	0	0.00%	0	0.00%	0	0.00%	0
Waitrose, The Rosebird Centre, Shipston Road, Stratford-u	2.65%	30	0.00%	0	0.00%	0	0.00%	0	0.00%	0	2.83%	4	0.00%	0	0.00%	0	1.83%	2	7.33%	4	0.00%	0	15.95%	20
Waitrose, Wickwar Road, Chipping Sodbury	0.10%	1	0.00%	0	1.15%	1	0.00%	0	0.00%	0	0.00%	0	0.00%	0	0.00%	0	0.00%	0	0.00%	0	0.00%	0	0.00%	0
Whole Foods Market, Gallagher Retail Park, Cheltenham	0.02%	0	0.00%	0	0.00%	0	0.00%	0	0.00%	0	0.00%	0	0.00%	0	0.00%	0	0.00%	0	0.00%	0	1.40%	0	0.00%	0
(Don’t know / can't remember)	0.00%	0	0.00%	0	0.00%	0	0.00%	0	0.00%	0	0.00%	0	0.00%	0	0.00%	0	0.00%	0	0.00%	0	0.00%	0	0.00%	0
(Don’t do this type of shopping)	0.00%	0	0.00%	0	0.00%	0	0.00%	0	0.00%	0	0.00%	0	0.00%	0	0.00%	0	0.00%	0	0.00%	0	0.00%	0	0.00%	0
(Same as before / nowhere else)	0.00%	0	0.00%	0	0.00%	0	0.00%	0	0.00%	0	0.00%	0	0.00%	0	0.00%	0	0.00%	0	0.00%	0	0.00%	0	0.00%	0
Weighted base:		1116		226		99		162		57		140		57		88		87		56		19		125
Sample:		1129		192		93		95		91		96		89		93		95		94		95		96

Q02 And where did your household go the time before that for a main food and grocery shop (was it the same, or different, and if so, please specify)?
Not those who said '(Don’t do this type of shopping)' at Q01 AND Excl. nulls & SFT

Aldi, Alvescote Road, Carterton	0.39%	4	0.00%	0	0.00%	0	0.00%	0	1.71%	1	1.84%	3	1.26%	1	0.00%	0	0.00%	0	0.00%	0	0.00%	0	0.00%	0
Aldi, Tewkesbury Road, Uckington, Cheltenham	0.14%	2	0.00%	0	0.00%	0	0.00%	0	0.00%	0	0.00%	0	0.00%	0	0.00%	0	0.00%	0	0.62%	0	0.87%	0	0.87%	1
Aldi, Cricklade Road, Cirencester	2.21%	24	4.96%	11	3.09%	3	1.80%	3	5.92%	4	0.00%	0	2.94%	2	2.10%	2	0.00%	0	0.00%	0	1.14%	0	0.00%	0
Aldi, Unit 1, Clifton Road, Gloucester	0.17%	2	0.00%	0	0.00%	0	0.00%	0	0.00%	0	0.00%	0	0.00%	0	2.10%	2	0.00%	0	0.00%	0	0.00%	0	0.00%	0
Aldi, Drove Road, Swindon	0.00%	0	0.00%	0	0.00%	0	0.00%	0	0.00%	0	0.00%	0	0.00%	0	0.00%	0	0.00%	0	0.00%	0	0.00%	0	0.00%	0
Aldi, Hobley Drive, Stratton St Margaret, Swindon	1.04%	11	0.00%	0	0.00%	0	7.14%	11	0.00%	0	0.00%	0	0.00%	0	0.00%	0	0.00%	0	0.00%	0	0.00%	0	0.00%	0
Aldi, Latham Road, Blunsdon, Swindon	0.00%	0	0.00%	0	0.00%	0	0.00%	0	0.00%	0	0.00%	0	0.00%	0	0.00%	0	0.00%	0	0.00%	0	0.00%	0	0.00%	0
Aldi, Gloucester Road, Tewkesbury	0.49%	5	0.00%	0	0.00%	0	0.00%	0	0.00%	0	0.00%	0	1.26%	1	0.00%	0	0.00%	0	0.00%	0	0.00%	0	3.99%	5
Asda, Brize Norton Road, Carterton	0.83%	9	0.00%	0	0.00%	0	0.00%	0	4.92%	3	3.45%	5	2.47%	1	0.00%	0	0.00%	0	0.00%	0	0.00%	0	0.00%	0
Asda, Hatherley Lane, Cheltenham	1.07%	12	0.00%	0	0.00%	0	0.00%	0	0.00%	0	0.00%	0	3.73%	2	10.68%	9	0.00%	0	0.82%	0	0.00%	0	0.00%	0
Asda, Banbury Road, Chipping Norton	0.03%	0	0.00%	0	0.00%	0	0.00%	0	0.00%	0	0.00%	0	0.00%	0	0.00%	0	0.00%	0	0.62%	0	0.00%	0	0.00%	0
Asda, Bruton Way, Gloucester	0.00%	0	0.00%	0	0.00%	0	0.00%	0	0.00%	0	0.00%	0	0.00%	0	0.00%	0	0.00%	0	0.00%	0	0.00%	0	0.00%	0
Asda, King George's Way (Off Cherry Orchard), Pershore	0.00%	0	0.00%	0	0.00%	0	0.00%	0	0.00%	0	0.00%	0	0.00%	0	0.00%	0	0.00%	0	0.00%	0	0.00%	0	0.00%	0
Asda, Orbital Shopping Centre, Thamesdown Drive, Swind	1.11%	12	0.00%	0	0.00%	0	7.35%	12	0.84%	1	0.00%	0	0.00%	0	0.00%	0	0.00%	0	0.00%	0	0.00%	0	0.00%	0
Asda, West Swindon Shopping Centre, Tewkesbury Way, S	0.13%	1	0.60%	1	0.00%	0	0.00%	0	0.00%	0	0.00%	0	0.00%	0	0.00%	0	0.00%	0	0.00%	0	0.00%	0	0.00%	0
Co-op, 5 Salter Street, Berkley	0.00%	0	0.00%	0	0.00%	0	0.00%	0	0.00%	0	0.00%	0	0.00%	0	0.00%	0	0.00%	0	0.00%	0	0.00%	0	0.00%	0
Co-op, 9 High Street, Thornbury, Bristol	0.00%	0	0.00%	0	0.00%	0	0.00%	0	0.00%	0	0.00%	0	0.00%	0	0.00%	0	0.00%	0	0.00%	0	0.00%	0	0.00%	0
Co-op, Blackbourton Road, Carterton	0.00%	0	0.00%	0	0.00%	0	0.00%	0	0.00%	0	0.00%	0	0.00%	0	0.00%	0	0.00%	0	0.00%	0	0.00%	0	0.00%	0
Co-op, Sheep Street, Charlbury, Oxfordshire	0.00%	0	0.00%	0	0.00%	0	0.00%	0	0.00%	0	0.00%	0	0.00%	0	0.00%	0	0.00%	0	0.00%	0	0.00%	0	0.00%	0
Co-op, Station Road, Bourton on the Water, Cheltenham	0.76%	8	0.00%	0	0.00%	0	0.00%	0	0.00%	0	0.00%	0	13.25%	7	0.00%	0	1.18%	1	0.00%	0	0.00%	0	0.00%	0
Co-op, 10 North Street, Winchcombe, Cheltenham	0.21%	2	0.00%	0	0.00%	0	0.00%	0	0.00%	0	0.00%	0	0.00%	0	0.00%	0	1.77%	2	0.00%	0	0.00%	0	0.66%	1
Co-op, 143 Leckhampton Road, Leckhampton, Cheltenhan	0.06%	1	0.00%	0	0.00%	0	0.00%	0	0.00%	0	0.00%	0	0.00%	0	0.78%	1	0.00%	0	0.00%	0	0.00%	0	0.00%	0
Co-op, 8 Montpellier Street, Cheltenham	0.09%	1	0.00%	0	0.00%	0	0.00%	0	0.00%	0	0.00%	0	0.00%	0	0.00%	0	0.00%	0	0.00%	0	0.00%	0	0.87%	1
Co-op, Windy Ridge Road, Cheltenham	0.00%	0	0.00%	0	0.00%	0	0.00%	0	0.00%	0	0.00%	0	0.00%	0	0.00%	0	0.00%	0	0.00%	0	0.00%	0	0.00%	0
Co-op, 192 Bath Road, Cheltenham	0.00%	0	0.00%	0	0.00%	0	0.00%	0	0.00%	0	0.00%	0	0.00%	0	0.00%	0	0.00%	0	0.00%	0	0.00%	0	0.00%	0
Co-op, 229 London Road, Cheltenham	0.00%	0	0.00%	0	0.00%	0	0.00%	0	0.00%	0	0.00%	0	0.00%	0	0.00%	0	0.00%	0	0.00%	0	0.00%	0	0.00%	0
Co-op, 93 Greenway Lane, Broomfield, Chippenham	0.00%	0	0.00%	0	0.00%	0	0.00%	0	0.00%	0	0.00%	0	0.00%	0	0.00%	0	0.00%	0	0.00%	0	0.00%	0	0.00%	0
Co-op, 12 - 14 High Street, Chipping Campden	0.48%	5	0.00%	0	0.00%	0	0.00%	0	0.00%	0	0.00%	0	0.00%	0	2.61%	2	1.18%	1	0.00%	0	0.00%	0	1.70%	2
Co-op, 4 High Street, Chipping Norton	1.57%	17	0.00%	0	0.00%	0	0.00%	0	0.00%	0	11.64%	16	0.00%	0	0.00%	0	0.00%	0	0.00%	0	1.37%	0	0.66%	1
Co-op, Market Place, Deddington	0.00%	0	0.00%	0	0.00%	0	0.00%	0	0.00%	0	0.00%	0	0.00%	0	0.00%	0	0.00%	0	0.00%	0	0.00%	0	0.00%	0
Co-op, Market Place, Fairford	0.07%	1	0.00%	0	0.00%	0	0.00%	0	1.26%	1	0.00%	0	0.00%	0	0.00%	0	0.00%	0	0.00%	0	0.00%	0	0.00%	0
Co-op, 2/3 The Shopping Centre, Davies Road, Evesham	0.00%	0	0.00%	0	0.00%	0	0.00%	0	0.00%	0	0.00%	0	0.00%	0	0.00%	0	0.00%	0	0.00%	0	0.00%	0	0.00%	0
Co-op, Seymour Road, Gloucester	0.00%	0	0.00%	0	0.00%	0	0.00%	0	0.00%	0	0.00%	0	0.00%	0	0.00%	0	0.00%	0	0.00%	0	0.00%	0	0.00%	0
Co-op, 110 Finlay Road, Gloucester	0.00%	0	0.00%	0	0.00%	0	0.00%	0	0.00%	0	0.00%	0	0.00%	0	0.00%	0	0.00%	0	0.00%	0	0.00%	0	0.00%	0
Co-op, Court Road, Brockworth, Gloucester	0.06%	1	0.00%	0	0.00%	0	0.00%	0	0.00%	0	0.00%	0	0.00%	0	0.78%	1	0.00%	0	0.00%	0	0.00%	0	0.00%	0
Co-op, Parton Road, Churchdown, Gloucester	0.00%	0	0.00%	0	0.00%	0	0.00%	0	0.00%	0	0.00%	0	0.00%	0	0.00%	0	0.00%	0	0.00%	0	0.00%	0	0.00%	0
Co-op, Lower Tuffley Post Office 12-14, Seventh Avenue, T	0.00%	0	0.00%	0	0.00%	0	0.00%	0	0.00%	0	0.00%	0	0.00%	0	0.00%	0	0.00%	0	0.00%	0	0.00%	0	0.00%	0
Co-op, 129 Cheltenham Road, Longlevens, Gloucester	0.00%	0	0.00%	0	0.00%	0	0.00%	0	0.00%	0	0.00%	0	0.00%	0	0.00%	0	0.00%	0	0.00%	0	0.00%	0	0.00%	0
Co-op, 39 Hucclecote Road, Gloucester	0.00%	0	0.00%	0	0.00%	0	0.00%	0	0.00%	0	0.00%	0	0.00%	0	0.00%	0	0.00%	0	0.00%	0	0.00%	0	0.00%	0
Co-op, Swindon Street, Highworth	1.11%	12	0.00%	0	0.00%	0	7.61%	12	0.00%	0	0.00%	0	0.00%	0	0.00%	0	0.00%	0	0.00%	0	0.00%	0	0.00%	0
Co-op, 4 Hillview Parade, Hucclecote	0.00%	0	0.00%	0	0.00%	0	0.00%	0	0.00%	0	0.00%	0	0.00%	0	0.00%	0	0.00%	0	0.00%	0	0.00%	0	0.00%	0
Co-op, 45 Church End, Lyneham	0.00%	0	0.00%	0	0.00%	0	0.00%	0	0.00%	0	0.00%	0	0.00%	0	0.00%	0	0.00%	0	0.00%	0	0.00%	0	0.00%	0
Co-op Welcome, 8 High Street, Malmesbury	1.16%	13	0.00%	0	0.00%	0	7.99%	13	0.00%	0	0.00%	0	0.00%	0	0.00%	0	0.00%	0	0.00%	0	0.00%	0	0.00%	0
Co-op, Shipton Road, Milton-under-Wychwood	0.26%	3	0.00%	0	0.00%	0	0.00%	0	0.00%	0	1.36%	2	0.00%	0	0.00%	0	1.09%	1	0.00%	0	0.00%	0	0.00%	0
Co-op, High Street, Moreton-in-Marsh	0.06%	1	0.00%	0	0.00%	0	0.00%	0	0.00%	0	0.00%	0	0.00%	0	0.00%	0	0.00%	0	1.24%	1	0.00%	0	0.00%	0
Co-op, The Old Market, Nailsworth	0.00%	0	0.00%	0	0.00%	0	0.00%	0	0.00%	0	0.00%	0	0.00%	0	0.00%	0	0.00%	0	0.00%	0	0.00%	0	0.00%	0
Co-op, King George's Way, Pershore	0.00%	0	0.00%	0	0.00%	0	0.00%	0	0.00%	0	0.00%	0	0.00%	0	0.00%	0	0.00%	0	0.00%	0	0.00%	0	0.00%	0
Co-op, Gloucester Road, Sharpness	0.00%	0	0.00%	0	0.00%	0	0.00%	0	0.00%	0	0.00%	0	0.00%	0	0.00%	0	0.00%	0	0.00%	0	0.00%	0	0.00%	0
Co-op, 3 - 5 High Street, Shipston on Stour	0.65%	7	0.00%	0	0.00%	0	0.00%	0	0.00%	0	1.80%	3	0.00%	0	0.00%	0	0.00%	0	0.00%	0	0.00%	0	3.88%	5
Co-op, 54 High Street, Shrivenham	0.00%	0	0.00%	0	0.00%	0	0.00%	0	0.00%	0	0.00%	0	0.00%	0	0.00%	0	0.00%	0	0.00%	0	0.00%	0	0.00%	0
Co-op, 27 High Street, Stanford in the Vale	0.00%	0	0.00%	0	0.00%	0	0.00%	0	0.00%	0	0.00%	0	0.00%	0	0.00%	0	0.00%	0	0.00%	0	0.00%	0	0.00%	0
Co-op, High Street, Kings Stanley	0.00%	0	0.00%	0	0.00%	0	0.00%	0	0.00%	0	0.00%	0	0.00%	0	0.00%	0	0.00%	0	0.00%	0	0.00%	0	0.00%	0
Co-op, The Cross, Alkerton, Eastington	0.00%	0	0.00%	0	0.00%	0	0.00%	0	0.00%	0	0.00%	0	0.00%	0	0.00%	0	0.00%	0	0.00%	0	0.00%	0	0.00%	0
Co-op, 26 High Bridge, Stonehouse	0.00%	0	0.00%	0	0.00%	0	0.00%	0	0.00%	0	0.00%	0	0.00%	0	0.00%	0	0.00%	0	0.00%

Lidl, Canada Wharf, Bristol Road, Gloucester	0.00%	0	0.00%	0	0.00%	0	0.00%	0	0.00%	0	0.00%	0	0.00%	0	0.00%	0	0.00%	0	0.00%	0	0.00%	0	0.00%	0
Lidl, Eastern Avenue, Gloucester	0.00%	0	0.00%	0	0.00%	0	0.00%	0	0.00%	0	0.00%	0	0.00%	0	0.00%	0	0.00%	0	0.00%	0	0.00%	0	0.00%	0
Lidl, Bright Street (off Chapel Street), Swindon	0.00%	0	0.00%	0	0.00%	0	0.00%	0	0.00%	0	0.00%	0	0.00%	0	0.00%	0	0.00%	0	0.00%	0	0.00%	0	0.00%	0
Lidl, Ducklington Lane, Witney	0.11%	1	0.00%	0	0.00%	0	0.00%	0	0.00%	0	0.90%	1	0.00%	0	0.00%	0	0.00%	0	0.00%	0	0.00%	0	0.00%	0
Lidl, Kennedy Way, Yate	0.00%	0	0.00%	0	0.00%	0	0.00%	0	0.00%	0	0.00%	0	0.00%	0	0.00%	0	0.00%	0	0.00%	0	0.00%	0	0.00%	0
Marks & Spencer, 173-181 High Street, Cheltenham	0.26%	3	0.00%	0	0.00%	0	0.00%	0	0.00%	0	0.00%	0	0.00%	0	2.57%	2	0.69%	1	0.00%	0	0.00%	0	0.00%	0
Marks & Spencer, Kingsditch Lane, Cheltenham	0.08%	1	0.00%	0	0.00%	0	0.00%	0	0.00%	0	0.00%	0	0.00%	0	0.00%	0	0.69%	1	0.00%	0	1.73%	0	0.00%	0
Marks & Spencer, 13 Northgate Street, Gloucester	0.00%	0	0.00%	0	0.00%	0	0.00%	0	0.00%	0	0.00%	0	0.00%	0	0.00%	0	0.00%	0	0.00%	0	0.00%	0	0.00%	0
Marks & Spencer, 29-30 Bridge Street, Stratford-upon-Avc	0.43%	5	0.00%	0	0.00%	0	0.00%	0	0.00%	0	0.00%	0	0.00%	0	0.00%	0	0.00%	0	0.00%	0	0.00%	0	3.99%	5
Marks & Spencer, 81 Regent Street, Swindon	0.18%	2	0.60%	1	0.00%	0	0.00%	0	1.08%	1	0.00%	0	0.00%	0	0.00%	0	0.00%	0	0.00%	0	0.00%	0	0.00%	0
Marks & Spencer Simply Food, Leigh Delamare East, Junct	0.00%	0	0.00%	0	0.00%	0	0.00%	0	0.00%	0	0.00%	0	0.00%	0	0.00%	0	0.00%	0	0.00%	0	0.00%	0	0.00%	0
Marks & Spencer Simply Food, Leigh Delamare West, Junc	0.00%	0	0.00%	0	0.00%	0	0.00%	0	0.00%	0	0.00%	0	0.00%	0	0.00%	0	0.00%	0	0.00%	0	0.00%	0	0.00%	0
Marks & Spencer Simply Food, 42 Dyer Street, Cirencester	0.58%	6	2.61%	6	0.00%	0	0.00%	0	0.00%	0	0.00%	0	0.73%	0	0.00%	0	0.00%	0	0.00%	0	0.00%	0	0.00%	0
Marks & Spencer Simply Food, Riverside Centre, Bridge St	0.24%	3	0.00%	0	0.00%	0	0.00%	0	0.00%	0	0.00%	0	0.00%	0	0.00%	0	1.60%	1	0.00%	0	0.00%	0	1.12%	1
Marks & Spencer Simply Food, Ashchurch Road, Tewkesbu	0.00%	0	0.00%	0	0.00%	0	0.00%	0	0.00%	0	0.00%	0	0.00%	0	0.00%	0	0.00%	0	0.00%	0	0.00%	0	0.00%	0
Marks & Spencer Simply Food, Unit 2, 10 High Street, Tew	0.00%	0	0.00%	0	0.00%	0	0.00%	0	0.00%	0	0.00%	0	0.00%	0	0.00%	0	0.00%	0	0.00%	0	0.00%	0	0.00%	0
Morrisons, Shurdington Road, Cheltenham	0.36%	4	0.00%	0	0.00%	0	0.00%	0	0.00%	0	0.00%	0	0.97%	1	3.99%	3	0.00%	0	0.00%	0	0.00%	0	0.00%	0
Morrisons, West Cepen Park, Chippenham	0.06%	1	0.00%	0	0.71%	1	0.00%	0	0.00%	0	0.00%	0	0.00%	0	0.00%	0	0.00%	0	0.00%	0	0.00%	0	0.00%	0
Morrisons, Davies Road, Evesham	2.54%	28	0.00%	0	0.00%	0	0.00%	0	0.00%	0	0.90%	1	0.00%	0	0.00%	0	20.01%	17	9.77%	5	2.59%	0	3.27%	4
Morrisons, Glevum Shopping Centre, Gloucester	0.25%	3	0.00%	0	0.00%	0	0.00%	0	0.00%	0	0.00%	0	1.26%	1	2.32%	2	0.00%	0	0.00%	0	0.00%	0	0.00%	0
Morrisons, Alcester Road, Stratford-upon-Avon	1.02%	11	0.00%	0	0.00%	0	0.00%	0	0.00%	0	0.68%	1	0.00%	0	1.22%	1	0.00%	0	1.60%	1	0.00%	0	7.02%	8
Morrisons, Thames Avenue, Swindon	0.10%	1	0.00%	0	0.00%	0	0.67%	1	0.00%	0	0.00%	0	0.00%	0	0.00%	0	0.00%	0	0.00%	0	0.00%	0	0.00%	0
Morrisons, Ashchurch Road, Tewkesbury	0.00%	0	0.00%	0	0.00%	0	0.00%	0	0.00%	0	0.00%	0	0.00%	0	0.00%	0	0.00%	0	0.00%	0	0.00%	0	0.00%	0
Morrisons, Station Road, Yate	0.30%	3	0.00%	0	3.56%	3	0.00%	0	0.00%	0	0.00%	0	0.00%	0	0.00%	0	0.00%	0	0.00%	0	0.00%	0	0.00%	0
One Stop, 15 Salter Street, Berkley	0.00%	0	0.00%	0	0.00%	0	0.00%	0	0.00%	0	0.00%	0	0.00%	0	0.00%	0	0.00%	0	0.00%	0	0.00%	0	0.00%	0
One Stop, High Street, Bidford on Avon	0.00%	0	0.00%	0	0.00%	0	0.00%	0	0.00%	0	0.00%	0	0.00%	0	0.00%	0	0.00%	0	0.00%	0	0.00%	0	0.00%	0
One Stop, 52 Fairview Road, Cheltenham	0.00%	0	0.00%	0	0.00%	0	0.00%	0	0.00%	0	0.00%	0	0.00%	0	0.00%	0	0.00%	0	0.00%	0	0.00%	0	0.00%	0
One Stop, 6 Sheldon Road, Chippenham	0.00%	0	0.00%	0	0.00%	0	0.00%	0	0.00%	0	0.00%	0	0.00%	0	0.00%	0	0.00%	0	0.00%	0	0.00%	0	0.00%	0
One Stop, High Street, Chipping Campden	0.11%	1	0.00%	0	0.00%	0	0.00%	0	0.00%	0	0.00%	0	0.00%	0	0.00%	0	0.00%	0	0.00%	0	0.00%	0	1.04%	1
One Stop, 1 Phillimore Road, Dursley	0.00%	0	0.00%	0	0.00%	0	0.00%	0	0.00%	0	0.00%	0	0.00%	0	0.00%	0	0.00%	0	0.00%	0	0.00%	0	0.00%	0
One Stop, 83 High Street, Evesham	0.00%	0	0.00%	0	0.00%	0	0.00%	0	0.00%	0	0.00%	0	0.00%	0	0.00%	0	0.00%	0	0.00%	0	0.00%	0	0.00%	0
One Stop, 1-3 Grosvenor House, Gloucester	0.00%	0	0.00%	0	0.00%	0	0.00%	0	0.00%	0	0.00%	0	0.00%	0	0.00%	0	0.00%	0	0.00%	0	0.00%	0	0.00%	0
One Stop, 33 High Street, Marlborough	0.00%	0	0.00%	0	0.00%	0	0.00%	0	0.00%	0	0.00%	0	0.00%	0	0.00%	0	0.00%	0	0.00%	0	0.00%	0	0.00%	0
One Stop, 39 High Street, Shrivenham	0.00%	0	0.00%	0	0.00%	0	0.00%	0	0.00%	0	0.00%	0	0.00%	0	0.00%	0	0.00%	0	0.00%	0	0.00%	0	0.00%	0
One Stop, 140-146 Drayton Avenue, Stratford-upon-Avon	0.00%	0	0.00%	0	0.00%	0	0.00%	0	0.00%	0	0.00%	0	0.00%	0	0.00%	0	0.00%	0	0.00%	0	0.00%	0	0.00%	0
One Stop, Rother Street, Stratford-upon-Avon	0.00%	0	0.00%	0	0.00%	0	0.00%	0	0.00%	0	0.00%	0	0.00%	0	0.00%	0	0.00%	0	0.00%	0	0.00%	0	0.00%	0
One Stop, 9-10 The Circle, Swindon	0.00%	0	0.00%	0	0.00%	0	0.00%	0	0.00%	0	0.00%	0	0.00%	0	0.00%	0	0.00%	0	0.00%	0	0.00%	0	0.00%	0
One Stop, 113 Pavenhill, Swindon	0.00%	0	0.00%	0	0.00%	0	0.00%	0	0.00%	0	0.00%	0	0.00%	0	0.00%	0	0.00%	0	0.00%	0	0.00%	0	0.00%	0
One Stop, Toothill Village Centre, Swindon	0.00%	0	0.00%	0	0.00%	0	0.00%	0	0.00%	0	0.00%	0	0.00%	0	0.00%	0	0.00%	0	0.00%	0	0.00%	0	0.00%	0
One Stop, 44 Guildford Avenue, Swindon	0.00%	0	0.00%	0	0.00%	0	0.00%	0	0.00%	0	0.00%	0	0.00%	0	0.00%	0	0.00%	0	0.00%	0	0.00%	0	0.00%	0
One Stop, 1 Church Street, Tewkesbury	0.00%	0	0.00%	0	0.00%	0	0.00%	0	0.00%	0	0.00%	0	0.00%	0	0.00%	0	0.00%	0	0.00%	0	0.00%	0	0.00%	0
One Stop, 38 Primrose Drive, Thornbury	0.00%	0	0.00%	0	0.00%	0	0.00%	0	0.00%	0	0.00%	0	0.00%	0	0.00%	0	0.00%	0	0.00%	0	0.00%	0	0.00%	0
One Stop, 3-5 Bridge Street, Warwick	0.00%	0	0.00%	0	0.00%	0	0.00%	0	0.00%	0	0.00%	0	0.00%	0	0.00%	0	0.00%	0	0.00%	0	0.00%	0	0.00%	0
One Stop, 8 Newbold Road, Wellesbourne, Warwick	0.00%	0	0.00%	0	0.00%	0	0.00%	0	0.00%	0	0.00%	0	0.00%	0	0.00%	0	0.00%	0	0.00%	0	0.00%	0	0.00%	0
One Stop, Yate Local Centre, Yate	0.00%	0	0.00%	0	0.00%	0	0.00%	0	0.00%	0	0.00%	0	0.00%	0	0.00%	0	0.00%	0	0.00%	0	0.00%	0	0.00%	0
Sainsbury's Superstore, Priors Road, Oakley, Cheltenham	1.63%	18	0.00%	0	0.00%	0	0.00%	0	0.00%	0	0.00%	0	0.00%	0	11.06%	10	9.87%	8	0.00%	0	0.00%	0	0.00%	0
Sainsbury's Superstore, Gallagher Retail Park, Tewkesbury	0.40%	4	0.00%	0	0.00%	0	0.00%	0	0.00%	0	0.00%	0	0.00%	0	1.32%	1	3.24%	3	0.98%	1	0.00%	0	0.00%	0
Sainsbury's Superstore, 63-69 Northgate Street, Gloucestе	0.00%	0	0.00%	0	0.00%	0	0.00%	0	0.00%	0	0.00%	0	0.00%	0	0.00%	0	0.00%	0	0.00%	0	0.00%	0	0.00%	0
Sainsbury's Superstore, Barnett Way, Gloucester	0.31%	3	0.00%	0	0.00%	0	0.00%	0	0.00%	0	0.68%	1	0.00%	0	2.87%	2	0.00%	0	0.00%	0	0.00%	0	0.00%	0
Sainsbury's Superstore, Dudbridge Road, Stroud	0.28%	3	0.00%	0	2.35%	2	0.00%	0	0.00%	0	0.00%	0	0.00%	0	1.02%	1	0.00%	0	0.00%	0	0.00%	0	0.00%	0
Sainsbury's Superstore, 4 Brunel Plaza, Swindon	0.06%	1	0.00%	0	0.00%	0	0.00%	0	1.08%	1	0.00%	0	0.00%	0	0.00%	0	0.00%	0	0.00%	0	0.00%	0	0.00%	0
Sainsbury's Superstore, Oxford Road, Swindon	1.04%	11	0.00%	0	0.00%	0	5.41%	9	4.68%	3	0.00%	0	0.00%	0	0.00%	0	0.00%	0	0.00%	0	0.00%	0	0.00%	0
Sainsbury's Superstore, Ashworth Road (off Paddington Dı	0.08%	1	0.00%	0	0.00%	0	0.00%	0	0.63%	0	0.00%	0	0.97%	1	0.00%	0	0.00%	0	0.00%	0	0.00%	0	0.00%	0
Sainsbury's Superstore, Borough Fields Shopping Centre, V	0.27%	3	0.00%	0	0.00%	0	0.67%	1	0.00%	0	0.68%	1	0.00%	0	0.00%	0	1.18%	1	0.00%	0	0.00%	0	0.00%	0
Sainsbury's Local, 8-9 Bridge Street, Stratford-upon-Avon	0.00%	0	0.00%	0	0.00%	0	0.00%	0	0.00%	0	0.00%	0	0.00%	0	0.00%	0	0.00%	0	0.00%	0	0.00%	0	0.00%	0
Tesco Extra, Kings Meadow, Cricklade Road, Cirencester	11.20%	123	38.94%	89	0.94%	1	5.69%	9	14.44%	9	0.68%	1	11.87%	7	8.56%	7	0.91%	1	0.00%	0	0.87%	0	0.00%	0
Tesco Extra, Bristol Road, Quedgeley, Gloucester	0.10%	1	0.00%	0	0.00%	0	0.67%	1	0.00%	0	0.00%	0	0.00%	0	0.00%	0	0.00%	0	0.00%	0	0.00%	0	0.00%	0
Tesco Extra, Brockworth, Gloucester Business Park, Delta \	0.06%	1	0.00%	0	0.00%	0	0.00%	0	0.00%	0	0.00%	0	0.00%	0	0.78%	1	0.00%	0	0.00%	0	0.00%	0	0.00%	0
Tesco Extra, Ocotal Way, Swindon	0.47%	5	0.00%	0	0.00%	0	0.67%	1	6.82%	4	0.00%	0	0.00%	0	0.00%	0	0.00%	0	0.00%	0	0.00%	0	0.00%	0
Tesco Extra, 12 East Walk, Yate Shopping Precinct, Yate	0.79%	9	0.00%	0	9.30%	9	0.00%	0	0.00%	0	0.00%	0	0.00%	0	0.00%	0	0.00%	0	0.00%	0	0.00%	0	0.00%	0
Tesco Superstore, Church Road, Bishops Cleeve	0.64%	7	0.00%	0	0.00%	0	0.00%	0	0.00%	0	0.00%	0	0.00%	0	0.00%	0	8.10%	7	0.00%	0	0.87%	0	0.00%	0
Tesco Superstore, Midland Way, Bristol	0.00%	0	0.00%	0	0.00%	0	0.00%	0	0.00%	0	0.00%	0	0.00%	0	0.00%	0	0.00%	0	0.00%	0	0.00%	0	0.00%	0
Tesco Superstore, High Street, Cam	0.89%	10	0.00%	0	10.46%	10	0.00%	0	0.00%	0	0.00%	0	0.00%	0	0.00%	0	0.00%	0	0.00%	0	0.00%	0	0.00%	0
Tesco Superstore, Colletts Drive, Cheltenham	0.73%	8	0.00%	0	0.00%	0	0.00%	0	0.00%	0	0.00%	0	3.21%	2	4.70%	4	1.86%	2	0.62%	0	1.14%	0	0.00%	0
Tesco Superstore, Worcester Road, Evesham	1.56%	17	0.00%	0	0.00%	0	0.00%	0	0.00%	0	0.00%	0	0.00%	0	0.00%	0	12.26%	10	3.78%	2	2.91%	1	3.52%	4
Tesco Superstore, St Oswalds Road, Gloucester	0.00%	0	0.00%	0	0.00%	0	0.00%	0	0.00%	0	0.00%	0	0.00%	0	0.00%	0	0.00%	0	0.00%	0	0.00%	0	0.00%	0
Tesco Superstore, Fosse Way, Stow on the Wold	3.82%	42	0.00%	0	0.00%	0	0.00%	0	0.00%	0	1.97%	3	26.59%	15	0.00%	0	2.46%	2	22.73%	12	49.75%	9	0.66%	1
Tesco Superstore, Birmingham Road, Stratford-upon-Avon	3.07%	34	0.00%	0	0.00%	0	0.00%	0	0.00%	0	1.16%	2	0.00%	0	0.00%	0	0.00%	0	13.46%	7	0.00%	0	20.96%	25
Tesco Superstore, Stratford Road, Stroud	0.22%	2	0.00%	0	0.00%	0	0.00%	0	0.00%	0	0.00%	0	0.00%	0	2.32%	2	0.00%	0	0.82%	0	0.00%	0	0.00%	0
Tesco Superstore, Priory Road Industrial Estate, London Rc	2.41%	27	0.00%	0	23.39%	22	2.86%	5	0.00%	0	0.00%	0	0.00%	0	0.00%	0	0.00%	0	0.00%	0	0.00%	0	0.00%	0
Tesco Metro, Unit 1 Emery Gate Shopping Centre, Chipper	0.00%	0	0.00%	0	0.00%	0	0.00%	0	0.00%	0	0.00%	0	0.00%	0	0.00%	0	0.00%	0	0.00%	0	0.00%	0	0.00%	0
Tesco Metro, Cheltenham Metro, 233 High Street, Chelter	0.00%	0	0.00%	0	0.00%	0	0.00%	0	0.00%	0	0.00%	0	0.00%	0	0.00%	0	0.00%	0	0.00%	0	0.00%	0	0.00%	0
Tesco Metro, 4 Farrell Close, Castle Street, Cirencester	2.63%	29	8.11%	18	0.00%	0	3.16%	5	7.06%	4	0.00%	0	0.00%	0	1.32%	1	0.00%	0	0.00%	0	0.00%	0	0.00%	0
Tesco Metro, Swindon Metro, 13-17 The Parade, Swindon	0.00%	0	0.00%	0	0.00%	0	0.00%	0	0.00%	0	0.00%	0	0.00%	0	0.00%	0	0.00%	0	0.00%	0	0.00%	0	0.00%	0
Tesco Metro, 1-6 Bishops Walk, Tewkesbury	0.13%	1	0.00%	0	0.00%	0	0.88%	1	0.00%	0	0.00%	0	0.00%	0	0.00%	0	0.00%	0	0.00%	0	0.00%	0	0.00%	0
Tesco Express, 1 - 3 The Hopkins, Alcester	0.00%	0	0.00%	0	0.00%	0	0.00%	0	0.00%	0	0.00%	0	0.00%	0	0.00%	0	0.00%	0	0.00%	0	0.00%	0	0.00%	0
Tesco Express, 96 Station Road, Bristol	0.00%	0	0.00%	0	0.00%	0	0.00%	0	0.00%	0	0.00%	0	0.00%	0	0.00%	0	0.00%	0	0.00%	0	0.00%	0	0.00%	0
Tesco Express, 214 Hewlett Road, Cheltenham	0.00%	0	0.00%	0	0.00%	0	0.00%	0	0.00%	0	0.00%	0	0.00%	0	0.00%	0	0.00%	0	0.00%	0	0.00%	0	0.00%	0
Tesco Express, Hungerdown Lane, Chippenham	0.00%	0	0.00%	0	0.00%	0	0.00%	0	0.00%	0	0.00%	0	0.00%	0	0.00%	0	0.00%	0	0.00%	0	0.00%	0	0.00%	0
Tesco Express, Unit 5, Hathaway Retail Park, Chippenham	0.00%	0	0.00%	0	0.00%	0	0.00%	0	0.00%	0	0.00%	0	0.00%	0	0.00%	0	0.00%	0	0.00%	0	0.00%	0	0.00%	0
Tesco Express, 22a Calne Road, Chippenham	0.00%	0	0.00%	0	0.00%	0	0.00%	0	0.00%	0	0.00%	0	0.00%	0	0.00%	0	0.00%	0	0.00%	0	0.00%	0	0.00%	0
Tesco Express, 16-20 Chesterton Lane, Chesterton, Cirence	0.87%	10	2.00%	5	0.00%	0	0.88%	1	2.16%	1	0.00%	0	1.99%	1	1.32%	1	0.00%	0	0.00%	0	0.00%	0	0.00%	0
Tesco Express, 39-40 High Street, Cricklade	0.10%	1	0.00%	0	0.00%	0	0.67%	1	0.00%	0	0.00%	0	0.00%	0	0.00%	0	0.00%	0	0.00%	0	0.00%	0	0.00%	0
Tesco Express, Unit 1, Mead Road, Abbeymead, Gloucestе	0.00%	0	0.00%	0	0.00%	0	0.00%	0	0.00%	0	0.00%	0	0.00%	0	0.00%	0	0.00%	0	0.00%	0	0.00%	0	0.00%	0
Tesco Express, 2-4 Old Cheltenham Road, Gloucester	0.00%	0	0.00%	0	0.00%	0	0.00%	0	0.00%	0	0.00%	0	0.00%	0	0.00%	0	0.00%	0	0.00%	0	0.00%	0	0.00%	0
Tesco Express, 125 Bristol Road, Gloucester	0.00%	0	0.00%	0	0.00%	0	0.00%	0	0.00%	0	0.00%	0	0.00%	0	0.00%	0	0.00%	0	0.00%	0	0.00%	0	0.00%	0
Tesco Express, Eastern Avenue, Gloucester	0.00%	0	0.00%	0	0.00%	0	0.00%	0	0.00%	0	0.00%	0	0.00%	0	0.00%	0	0.00%	0	0.00%	0	0.00%	0	0.00%	0
Tesco Express, Ground Floor Commercial Unit, Priory Vale,	0.00%	0	0.00%	0	0.00%	0	0.00%	0	0.00%	0	0.00%	0	0.00%	0	0.00%	0	0.00%	0	0.00%	0	0.00%	0	0.00%	0
Tesco Express, 13 Manchester Court, High Street, Moretor	0.16%	2	0.00%	0	0.00%	0	0.00%	0	0.00%	0	0.00%	0	0.73%	0	0.00%	0	0.00%	0	2.51%	1	0.00%	0	0.00%	0
Tesco Express, 35 Tanglewood Way, Stroud	0.12%	1	0.00%	0	0.00%	0	0.00%	0	0.00%	0	0.00%	0	0.00%	0	0.00%	0	0.00%	0	0.00%	0	0.00%	0	1.12%	1
Tesco Express, Old Market, Nailsworth, Stroud	0.00%	0	0.00%	0	0.00%	0	0.00%	0	0.00%	0	0.00%	0	0.00%	0	0.00%	0	0.00%	0	0.00%	0	0.00%	0	0.00%	0
Tesco Express, 106 Stratford Road, Stroud	0.10%	1	0.00%	0	0.00%	0	0.00%	0	0.00%	0	0.00%	0	0.00%	0	1.32%	1	0.00%	0	0.00%	0	0.00%	0	0.00%	0
Tesco Express, 28-29 Newburgh Place, Highworth	0.00%	0	0.00%	0	0.00%	0	0.00%	0	0.00%	0	0.00%	0	0.00%	0	0.00%	0	0.00%	0	0.00%	0	0.00%	0	0.00%	0
Tesco Express, Village Centre, Freshbrook Village, Swindor	0.12%	1	0.00%	0	0.00%	0	0.00%	0	2.13%	1	0.00%	0	0.00%	0	0.00%	0	0.00%	0	0.00%	0	0.00%	0	0.00%	0
Tesco Express, Unit 4, Abbey Meads Village Centre, Swind	0.00%	0	0.00%	0	0.00%	0	0.00%	0	0.00%	0	0.00%	0	0.00%	0	0.00%	0	0.00%	0	0.00%	0	0.00%	0	0.00%	0
Tesco Express, Liden Village Centre, Swindon	0.00%	0	0.00%	0	0.00%	0	0.00%	0	0.00%	0	0.00%	0	0.00%	0	0.00%	0	0.00%	0	0.00%	0	0.00%	0	0.00%	0
Tesco Express, Ramleaze Drive, Swindon	0.00%	0	0.00%	0	0.00%	0	0.00%	0	0.00%	0	0.00%	0	0.00%	0	0.00%	0	0.00%	0	0.00%	0	0.00%	0	0.00%	0
Tesco Express, 1-2 Valence Crescent, West Witney	0.00%	0	0.00%	0	0.00%	0	0.00%	0	0.00%	0	0.00%	0	0.00%	0	0.00%	0	0.00%	0	0.00%	0	0.00%	0	0.00%	0
Tesco Express, Station Lane, Witney	0.00%	0	0.00%	0	0.00%	0	0.00%	0	0.00%	0	0.00%	0	0.00%	0	0.00%	0	0.00%	0	0.00%	0	0.00%	0	0.00%	0
Tesco Express, 2 The Neighbourhood Centre, Witney	0.00%	0	0.00%	0	0.00%	0	0.00%	0	0.00%	0	0.00%	0	0.00%	0	0.00%	0	0.00%	0	0.00%	0	0.00%	0	0.00%	0
Tesco Express, 1-3 Fettiplace Road, Witney	0.00%	0	0.00%	0	0.00%	0	0.00%	0	0.00%	0	0.00%	0	0.00%	0	0.00%	0	0.00%	0	0.00%	0	0.00%	0	0.00%	0
Tesco Express, Woodshaw Local Centre, Wootton Bassett	0.00%	0	0.00%	0	0.00%	0	0.00%	0	0.00%	0	0.00%	0	0.00%	0	0.00%	0	0.00%	0	0.00%	0	0.00%	0	0.00%	0
Tesco Express, 28 Long Street, Wootton Under Edge	0.26%	3	0.00%	0	1.64%	2	0.00%	0	0.84%	1	0.00%	0	0.00%	0	0.00%	0	0.91%	1	0.00%	0	0.00%	0	0.00%	0
Tesco Express, 15-17 High Street, Worcester	0.00%	0	0.00%	0	0.00%	0	0.00%	0	0.00%	0	0.00%	0	0.00%	0	0.00%	0	0.00%	0	0.00%	0	0.00%	0	0.00%	0
Tesco Express, Unit 1 Neighbourhood Centre, Yate	0.00%	0	0.00%	0	0.00%	0	0.00%	0	0.00%	0	0.00%	0	0.00%	0	0.00%	0	0.00%	0	0.00%	0	0.00%	0	0.00%	0
Waitrose, Honeybourne Way, Cheltenham	1.45%	16	0.35%	1	0.00%	0	1.14%	2	0.00%	0	0.00%	0	2.91%	2	5.64%	5	5.21%	4	2.09%	1	6.94%	1	0.00%	0
Waitrose, Sheep Street, Cirencester	9.13%	101	29.09%	66	3.09%	3	9.34%	15	5.26%	3	0.00%	0	3.18%	2	11.51%	10	1.18%	1	0.00%	0	2.62%	0	0.00%	0
Waitrose, London Road, Stroud	0.94%	10	0.00%	0	3.36%	3	0.00%	0	0.00%	0	0.00%	0	0.00%	0	6.77%	6	0.00%	0	0.00%	0	0.00%	0	1.12%	1
Waitrose, 25 Woolgate, Whitney	0.79%	9	0.00%	0	0.00%	0	0.00%	0	1.63%	1	4.29%	6	1.99%	1	0.00%	0	0

Winchcombe	0.12%	1	0.00%	0	0.00%	0	0.00%	0	0.00%	0	0.00%	0	0.00%	0	0.00%	0	1.60%	1	0.00%	0	0.00%	0	0.00%	0
Witney	0.00%	0	0.00%	0	0.00%	0	0.00%	0	0.00%	0	0.00%	0	0.00%	0	0.00%	0	0.00%	0	0.00%	0	0.00%	0	0.00%	0
Wotton-Under-Edge	0.22%	2	0.00%	0	2.63%	2	0.00%	0	0.00%	0	0.00%	0	0.00%	0	0.00%	0	0.00%	0	0.00%	0	0.00%	0	0.00%	0
Wraughton	0.00%	0	0.00%	0	0.00%	0	0.00%	0	0.00%	0	0.00%	0	0.00%	0	0.00%	0	0.00%	0	0.00%	0	0.00%	0	0.00%	0
Yate	0.16%	2	0.00%	0	1.82%	2	0.00%	0	0.00%	0	0.00%	0	0.00%	0	0.00%	0	0.00%	0	0.00%	0	0.00%	0	0.00%	0
Other	0.00%	0	0.00%	0	0.00%	0	0.00%	0	0.00%	0	0.00%	0	0.00%	0	0.00%	0	0.00%	0	0.00%	0	0.00%	0	0.00%	0
Internet / delivered	0.00%	0	0.00%	0	0.00%	0	0.00%	0	0.00%	0	0.00%	0	0.00%	0	0.00%	0	0.00%	0	0.00%	0	0.00%	0	0.00%	0
Aldi, Banbury Road, Chipping Norton	3.09%	34	0.00%	0	0.00%	0	0.00%	0	0.00%	0	21.46%	30	0.97%	1	0.00%	0	0.00%	0	5.18%	3	3.46%	1	0.00%	0
Aldi, Bristol Road, Quedgley	0.10%	1	0.00%	0	1.21%	1	0.00%	0	0.00%	0	0.00%	0	0.00%	0	0.00%	0	0.00%	0	0.00%	0	0.00%	0	0.00%	0
Aldi, Canners Way, Stratford-upon-Avon	0.95%	10	0.00%	0	0.00%	0	0.00%	0	0.00%	0	0.68%	1	0.00%	0	0.00%	0	0.00%	0	0.62%	0	0.00%	0	7.72%	9
Aldi, Horseshoe Lane, Thornbury	0.10%	1	0.00%	0	1.21%	1	0.00%	0	0.00%	0	0.00%	0	0.00%	0	0.00%	0	0.00%	0	0.00%	0	0.00%	0	0.00%	0
Aldi, Queensway, Leamington Spa	0.09%	1	0.00%	0	0.00%	0	0.00%	0	0.00%	0	0.00%	0	0.00%	0	0.00%	0	0.00%	0	0.00%	0	0.00%	0	0.87%	1
Aldi, Ruscote Avenue, Banbury	0.52%	6	0.00%	0	0.00%	0	0.00%	0	0.00%	0	4.12%	6	0.00%	0	0.00%	0	0.00%	0	0.00%	0	0.00%	0	0.00%	0
Aldi, Swan Lane, Evesham	0.88%	10	0.00%	0	0.00%	0	0.00%	0	0.00%	0	0.00%	0	0.00%	0	0.00%	0	5.51%	5	5.87%	3	2.34%	0	1.12%	1
Asda, Chesterton Drive, Leamington Spa	0.00%	0	0.00%	0	0.00%	0	0.00%	0	0.00%	0	0.00%	0	0.00%	0	0.00%	0	0.00%	0	0.00%	0	0.00%	0	0.00%	0
Asda, Highwood Lane, Bristol	0.00%	0	0.00%	0	0.00%	0	0.00%	0	0.00%	0	0.00%	0	0.00%	0	0.00%	0	0.00%	0	0.00%	0	0.00%	0	0.00%	0
Asda, West Swindon Shopping Centre, Swindon	0.10%	1	0.47%	1	0.00%	0	0.00%	0	0.00%	0	0.00%	0	0.00%	0	0.00%	0	0.00%	0	0.00%	0	0.00%	0	0.00%	0
Booker Wholesale, Barnett Way, Barnwood, Gloucester	0.00%	0	0.00%	0	0.00%	0	0.00%	0	0.00%	0	0.00%	0	0.00%	0	0.00%	0	0.00%	0	0.00%	0	0.00%	0	0.00%	0
Booker Wholesale, Kingsditch Retail Park, Kingsditch Lane	0.03%	0	0.00%	0	0.00%	0	0.00%	0	0.00%	0	0.00%	0	0.00%	0	0.00%	0	0.00%	0	0.00%	0	1.48%	0	0.00%	0
BP Garage, Burford Road, Cirencester	0.00%	0	0.00%	0	0.00%	0	0.00%	0	0.00%	0	0.00%	0	0.00%	0	0.00%	0	0.00%	0	0.00%	0	0.00%	0	0.00%	0
Budgens, Chesterton Road, Cirencester	0.00%	0	0.00%	0	0.00%	0	0.00%	0	0.00%	0	0.00%	0	0.00%	0	0.00%	0	0.00%	0	0.00%	0	0.00%	0	0.00%	0
Budgens, Greet Road, Winchcombe	0.29%	3	0.00%	0	0.00%	0	0.00%	0	0.00%	0	0.00%	0	0.00%	0	0.00%	0	3.73%	3	0.00%	0	0.00%	0	0.00%	0
Budgens, High Street, Moreton-in-Marsh	0.56%	6	0.00%	0	0.00%	0	0.00%	0	0.00%	0	0.00%	0	0.00%	0	0.00%	0	0.00%	0	11.06%	6	0.87%	0	0.00%	0
Budgens, Russell Square, Back Lane, Broadway	0.05%	1	0.00%	0	0.00%	0	0.00%	0	0.00%	0	0.00%	0	0.00%	0	0.00%	0	0.69%	1	0.00%	0	0.00%	0	0.00%	0
Budgens, The Russells, Back Lane, Broadway	0.00%	0	0.00%	0	0.00%	0	0.00%	0	0.00%	0	0.00%	0	0.00%	0	0.00%	0	0.00%	0	0.00%	0	0.00%	0	0.00%	0
Co-op, Brewery Street, Highworth	0.36%	4	0.00%	0	0.00%	0	2.24%	4	0.63%	0	0.00%	0	0.00%	0	0.00%	0	0.00%	0	0.00%	0	0.00%	0	0.00%	0
Co-op, Burford Road, Harebushes, Cirencester	0.00%	0	0.00%	0	0.00%	0	0.00%	0	0.00%	0	0.00%	0	0.00%	0	0.00%	0	0.00%	0	0.00%	0	0.00%	0	0.00%	0
Co-op, Church Street, Cheltenham	0.00%	0	0.00%	0	0.00%	0	0.00%	0	0.00%	0	0.00%	0	0.00%	0	0.00%	0	0.00%	0	0.00%	0	0.00%	0	0.00%	0
Co-op, Gloucester Road, Malmesbury	0.25%	3	0.00%	0	0.00%	0	1.72%	3	0.00%	0	0.00%	0	0.00%	0	0.00%	0	0.00%	0	0.00%	0	0.00%	0	0.00%	0
Co-op, High Street, Burford	0.00%	0	0.00%	0	0.00%	0	0.00%	0	0.00%	0	0.00%	0	0.00%	0	0.00%	0	0.00%	0	0.00%	0	0.00%	0	0.00%	0
Co-op, High Street, Evesham	0.00%	0	0.00%	0	0.00%	0	0.00%	0	0.00%	0	0.00%	0	0.00%	0	0.00%	0	0.00%	0	0.00%	0	0.00%	0	0.00%	0
Co-op, High Street, Shipston-On-Stour	0.00%	0	0.00%	0	0.00%	0	0.00%	0	0.00%	0	0.00%	0	0.00%	0	0.00%	0	0.00%	0	0.00%	0	0.00%	0	0.00%	0
Co-op, Hyde Road, Stratton St Margaret, Swindon	0.05%	1	0.00%	0	0.00%	0	0.00%	0	1.00%	1	0.00%	0	0.00%	0	0.00%	0	0.00%	0	0.00%	0	0.00%	0	0.00%	0
Co-op, Long Street, Tetbury	0.18%	2	0.00%	0	2.15%	2	0.00%	0	0.00%	0	0.00%	0	0.00%	0	0.00%	0	0.00%	0	0.00%	0	0.00%	0	0.00%	0
Co-op, Manchester House, Warden Hill, Cheltenham	0.00%	0	0.00%	0	0.00%	0	0.00%	0	0.00%	0	0.00%	0	0.00%	0	0.00%	0	0.00%	0	0.00%	0	0.00%	0	0.00%	0
Co-op, Station Road, Lechlade	0.05%	1	0.00%	0	0.00%	0	0.00%	0	0.84%	1	0.00%	0	0.00%	0	0.00%	0	0.00%	0	0.00%	0	0.00%	0	0.00%	0
Co-op, The Square, Stow-on-the-Wold	0.05%	1	0.00%	0	0.00%	0	0.00%	0	0.00%	0	0.00%	0	0.00%	0	0.00%	0	0.00%	0	0.00%	0	3.09%	1	0.00%	0
Costcutter, Hailey Road, Chipping Norton	0.00%	0	0.00%	0	0.00%	0	0.00%	0	0.00%	0	0.00%	0	0.00%	0	0.00%	0	0.00%	0	0.00%	0	0.00%	0	0.00%	0
Costcutter, Market Place, Northleach	0.00%	0	0.00%	0	0.00%	0	0.00%	0	0.00%	0	0.00%	0	0.00%	0	0.00%	0	0.00%	0	0.00%	0	0.00%	0	0.00%	0
Home Bargains, Cirencester Retail Park, Bridge Road, Cire	0.17%	2	0.82%	2	0.00%	0	0.00%	0	0.00%	0	0.00%	0	0.00%	0	0.00%	0	0.00%	0	0.00%	0	0.00%	0	0.00%	0
Kingsditch Trading Estate, Cheltenham	0.00%	0	0.00%	0	0.00%	0	0.00%	0	0.00%	0	0.00%	0	0.00%	0	0.00%	0	0.00%	0	0.00%	0	0.00%	0	0.00%	0
Lidl, Barnfield Road, Swindon	0.00%	0	0.00%	0	0.00%	0	0.00%	0	0.00%	0	0.00%	0	0.00%	0	0.00%	0	0.00%	0	0.00%	0	0.00%	0	0.00%	0
Lidl, Kingshill Road, Dursley	0.20%	2	0.00%	0	2.35%	2	0.00%	0	0.00%	0	0.00%	0	0.00%	0	0.00%	0	0.00%	0	0.00%	0	0.00%	0	0.00%	0
Lidl, Myton Road, Leamington Spa	0.07%	1	0.00%	0	0.00%	0	0.00%	0	0.00%	0	0.00%	0	0.00%	0	0.00%	0	0.00%	0	0.00%	0	0.00%	0	0.66%	1
Local shops, Andoversford	0.00%	0	0.00%	0	0.00%	0	0.00%	0	0.00%	0	0.00%	0	0.00%	0	0.00%	0	0.00%	0	0.00%	0	0.00%	0	0.00%	0
Local shops, Barnwood	0.00%	0	0.00%	0	0.00%	0	0.00%	0	0.00%	0	0.00%	0	0.00%	0	0.00%	0	0.00%	0	0.00%	0	0.00%	0	0.00%	0
Local shops, Broadway	0.07%	1	0.00%	0	0.00%	0	0.00%	0	0.00%	0	0.00%	0	0.00%	0	0.00%	0	0.91%	1	0.00%	0	0.00%	0	0.00%	0
Local shops, Eastcombe	0.00%	0	0.00%	0	0.00%	0	0.00%	0	0.00%	0	0.00%	0	0.00%	0	0.00%	0	0.00%	0	0.00%	0	0.00%	0	0.00%	0
Local shops, Edgeworth	0.06%	1	0.00%	0	0.00%	0	0.00%	0	0.00%	0	0.00%	0	0.00%	0	0.78%	1	0.00%	0	0.00%	0	0.00%	0	0.00%	0
Local shops, Highworth	0.00%	0	0.00%	0	0.00%	0	0.00%	0	0.00%	0	0.00%	0	0.00%	0	0.00%	0	0.00%	0	0.00%	0	0.00%	0	0.00%	0
Local shops, Ilmington	0.00%	0	0.00%	0	0.00%	0	0.00%	0	0.00%	0	0.00%	0	0.00%	0	0.00%	0	0.00%	0	0.00%	0	0.00%	0	0.00%	0
Local shops, Long Marston	0.00%	0	0.00%	0	0.00%	0	0.00%	0	0.00%	0	0.00%	0	0.00%	0	0.00%	0	0.00%	0	0.00%	0	0.00%	0	0.00%	0
Local shops, Lower Quinton	0.00%	0	0.00%	0	0.00%	0	0.00%	0	0.00%	0	0.00%	0	0.00%	0	0.00%	0	0.00%	0	0.00%	0	0.00%	0	0.00%	0
Local shops, Meon Vale	0.00%	0	0.00%	0	0.00%	0	0.00%	0	0.00%	0	0.00%	0	0.00%	0	0.00%	0	0.00%	0	0.00%	0	0.00%	0	0.00%	0
Local shops, Newbold on Stour	0.00%	0	0.00%	0	0.00%	0	0.00%	0	0.00%	0	0.00%	0	0.00%	0	0.00%	0	0.00%	0	0.00%	0	0.00%	0	0.00%	0
Local shops, Oakley	0.00%	0	0.00%	0	0.00%	0	0.00%	0	0.00%	0	0.00%	0	0.00%	0	0.00%	0	0.00%	0	0.00%	0	0.00%	0	0.00%	0
Local shops, Oakridge Lynch	0.10%	1	0.00%	0	0.00%	0	0.00%	0	0.00%	0	0.00%	0	0.00%	0	1.32%	1	0.00%	0	0.00%	0	0.00%	0	0.00%	0
Local shops, Poulton	0.00%	0	0.00%	0	0.00%	0	0.00%	0	0.00%	0	0.00%	0	0.00%	0	0.00%	0	0.00%	0	0.00%	0	0.00%	0	0.00%	0
Local shops, Sherston	0.00%	0	0.00%	0	0.00%	0	0.00%	0	0.00%	0	0.00%	0	0.00%	0	0.00%	0	0.00%	0	0.00%	0	0.00%	0	0.00%	0
Local shops, Toddington	0.00%	0	0.00%	0	0.00%	0	0.00%	0	0.00%	0	0.00%	0	0.00%	0	0.00%	0	0.00%	0	0.00%	0	0.00%	0	0.00%	0
Local shops, Upper Rissington	0.00%	0	0.00%	0	0.00%	0	0.00%	0	0.00%	0	0.00%	0	0.00%	0	0.00%	0	0.00%	0	0.00%	0	0.00%	0	0.00%	0
Local shops, Welford-on-Avon	0.00%	0	0.00%	0	0.00%	0	0.00%	0	0.00%	0	0.00%	0	0.00%	0	0.00%	0	0.00%	0	0.00%	0	0.00%	0	0.00%	0
Londis, Burford Street, Lechlade	0.04%	0	0.00%	0	0.00%	0	0.00%	0	0.63%	0	0.00%	0	0.00%	0	0.00%	0	0.00%	0	0.00%	0	0.00%	0	0.00%	0
Londis, High Street, Bourton on the Water	0.08%	1	0.00%	0	0.00%	0	0.00%	0	0.00%	0	0.00%	0	1.47%	1	0.00%	0	0.00%	0	0.00%	0	0.00%	0	0.00%	0
Londis, London Road, Fairford	0.05%	1	0.00%	0	0.00%	0	0.00%	0	1.00%	1	0.00%	0	0.00%	0	0.00%	0	0.00%	0	0.00%	0	0.00%	0	0.00%	0
Londis, Wellington Avenue, Meon View, Stratford-upon-A	0.43%	5	0.00%	0	0.00%	0	0.00%	0	0.00%	0	0.00%	0	0.00%	0	0.00%	0	0.00%	0	0.00%	0	0.00%	0	3.99%	5
Marks & Spencer BP Garage, Station Road, Stow on the W	0.00%	0	0.00%	0	0.00%	0	0.00%	0	0.00%	0	0.00%	0	0.00%	0	0.00%	0	0.00%	0	0.00%	0	0.00%	0	0.00%	0
Marks & Spencer Simply Food, Reading East Services, M4	0.00%	0	0.00%	0	0.00%	0	0.00%	0	0.00%	0	0.00%	0	0.00%	0	0.00%	0	0.00%	0	0.00%	0	0.00%	0	0.00%	0
Marks & Spencer, Evesham Shopping Park, Evesham	0.05%	1	0.00%	0	0.00%	0	0.00%	0	0.00%	0	0.00%	0	0.00%	0	0.00%	0	0.69%	1	0.00%	0	0.00%	0	0.00%	0
Marks & Spencer, Marriott's Close, Witney	0.11%	1	0.00%	0	0.00%	0	0.00%	0	0.00%	0	0.90%	1	0.00%	0	0.00%	0	0.00%	0	0.00%	0	0.00%	0	0.00%	0
Marks & Spencer, The Orbital Shopping Park, Swindon	0.29%	3	0.00%	0	0.00%	0	2.00%	3	0.00%	0	0.00%	0	0.00%	0	0.00%	0	0.00%	0	0.00%	0	0.00%	0	0.00%	0
Morrisons, Black Bourton Road, Carterton	0.82%	9	0.00%	0	0.00%	0	0.00%	0	10.85%	7	1.80%	3	0.00%	0	0.00%	0	0.00%	0	0.00%	0	0.00%	0	0.00%	0
Morrisons, Caernarvon Road, Up Hatherley	0.12%	1	0.00%	0	0.00%	0	0.00%	0	0.00%	0	0.00%	0	0.00%	0	1.55%	1	0.00%	0	0.00%	0	0.00%	0	0.00%	0
Morrisons, George Street, Nailsworth	0.18%	2	0.00%	0	2.12%	2	0.00%	0	0.00%	0	0.00%	0	0.00%	0	0.00%	0	0.00%	0	0.00%	0	0.00%	0	0.00%	0
Morrisons, Heron Way, Abbeydale	0.06%	1	0.00%	0	0.00%	0	0.00%	0	0.00%	0	0.00%	0	0.00%	0	0.78%	1	0.00%	0	0.00%	0	0.00%	0	0.00%	0
Morrisons, Old Warwick Road. Leamington Spa	0.00%	0	0.00%	0	0.00%	0	0.00%	0	0.00%	0	0.00%	0	0.00%	0	0.00%	0	0.00%	0	0.00%	0	0.00%	0	0.00%	0
Morrisons, Swan Close Road, Banbury	0.23%	3	0.00%	0	0.00%	0	0.00%	0	0.00%	0	1.36%	2	0.00%	0	0.00%	0	0.00%	0	0.62%	0	1.73%	0	0.00%	0
Nisa, Bibsworth Avenue, Broadway	0.18%	2	0.00%	0	0.00%	0	0.00%	0	0.00%	0	0.00%	0	0.00%	0	0.00%	0	2.31%	2	0.00%	0	0.00%	0	0.00%	0
Nisa, High Street, Mickleton	0.00%	0	0.00%	0	0.00%	0	0.00%	0	0.00%	0	0.00%	0	0.00%	0	0.00%	0	0.00%	0	0.00%	0	0.00%	0	0.00%	0
Nisa, Lyefield Road West, Cheltenham	0.06%	1	0.00%	0	0.00%	0	0.00%	0	0.00%	0	0.00%	0	0.00%	0	0.78%	1	0.00%	0	0.00%	0	0.00%	0	0.00%	0
Poundland, Cirencester Retail Park, Bridge Road, Cirencest	0.00%	0	0.00%	0	0.00%	0	0.00%	0	0.00%	0	0.00%	0	0.00%	0	0.00%	0	0.00%	0	0.00%	0	0.00%	0	0.00%	0
Sainsbury's Local, Bath Road, Cheltenham	0.00%	0	0.00%	0	0.00%	0	0.00%	0	0.00%	0	0.00%	0	0.00%	0	0.00%	0	0.00%	0	0.00%	0	0.00%	0	0.00%	0
Sainsbury's Local, Cirencester Road, Charlton Kings	0.00%	0	0.00%	0	0.00%	0	0.00%	0	0.00%	0	0.00%	0	0.00%	0	0.00%	0	0.00%	0	0.00%	0	0.00%	0	0.00%	0
Sainsbury's Superstore, Alcester Road South, Birmingham	0.09%	1	0.00%	0	0.00%	0	0.00%	0	0.00%	0	0.00%	0	0.00%	0	0.00%	0	0.00%	0	0.00%	0	0.00%	0	0.87%	1
Sainsbury's Superstore, Bath Road, Chippenham	0.74%	8	0.00%	0	0.00%	0	5.09%	8	0.00%	0	0.00%	0	0.00%	0	0.00%	0	0.00%	0	0.00%	0	0.00%	0	0.00%	0
Sainsbury's Superstore, Castle Street, Dursley	0.20%	2	0.00%	0	2.35%	2	0.00%	0	0.00%	0	0.00%	0	0.00%	0	0.00%	0	0.00%	0	0.00%	0	0.00%	0	0.00%	0
Sainsbury's Superstore, Fox Den Road, Stoke Gifford	0.10%	1	0.00%	0	1.21%	1	0.00%	0	0.00%	0	0.00%	0	0.00%	0	0.00%	0	0.00%	0	0.00%	0	0.00%	0	0.00%	0
Sainsbury's Superstore, Loxley Road, Wellesbourne	0.16%	2	0.00%	0	0.00%	0	0.00%	0	0.00%	0	0.00%	0	0.00%	0	0.00%	0	0.00%	0	0.00%	0	0.00%	0	1.53%	2
Sainsbury's Superstore, Market Place, Chipping Norton	1.10%	12	0.00%	0	0.00%	0	0.00%	0	0.00%	0	8.41%	12	0.00%	0	0.00%	0	0.00%	0	0.62%	0	0.00%	0	0.00%	0
Sainsbury's Superstore, Oxford Road, Banbury	0.15%	2	0.00%	0	0.00%	0	0.00%	0	0.00%	0	1.16%	2	0.00%	0	0.00%	0	0.00%	0	0.00%	0	0.00%	0	0.00%	0
Sainsbury's Superstore, Saltisford, Warwick	0.10%	1	0.00%	0	0.00%	0	0.00%	0	0.00%	0	0.00%	0	0.00%	0	0.00%	0	0.00%	0	2.09%	1	0.00%	0	0.00%	0
Sainsbury's Superstore, The Shires Retail Park, Tachbrook	0.00%	0	0.00%	0	0.00%	0	0.00%	0	0.00%	0	0.00%	0	0.00%	0	0.00%	0	0.00%	0	0.00%	0	0.00%	0	0.00%	0
Sainsbury's Superstore, Witan Way, Witney	1.35%	15	0.00%	0	0.00%	0	0.00%	0	2.55%	2	7.54%	11	4.50%	3	0.00%	0	0.00%	0	0.00%	0	1.48%	0	0.00%	0
Spar, Abbey Garage, Main Road, Toddington	0.00%	0	0.00%	0	0.00%	0	0.00%	0	0.00%	0	0.00%	0	0.00%	0	0.00%	0	0.00%	0	0.00%	0	0.00%	0	0.00%	0
Spar, The Chipping, Kingswood	0.00%	0	0.00%	0	0.00%	0	0.00%	0	0.00%	0	0.00%	0	0.00%	0	0.00%	0	0.00%	0	0.00%	0	0.00%	0	0.00%	0
Tesco Extra, Lockheed Close, Banbury	0.71%	8	0.00%	0	0.00%	0	0.00%	0	0.00%	0	5.17%	7	0.00%	0	0.00%	0	0.00%	0	1.06%	1	0.00%	0	0.00%	0
Tesco Metro, Park Road, Faringdon	0.07%	1	0.00%	0	0.00%	0	0.00%	0	1.26%	1	0.00%	0	0.00%	0	0.00%	0	0.00%	0	0.00%	0	0.00%	0	0.00%	0
Tesco Superstore, Fosse Way, Stow-on-the-Wold	0.00%	0	0.00%	0	0.00%	0	0.00%	0	0.00%	0	0.00%	0	0.00%	0	0.00%	0	0.00%	0	0.00%	0	0.00%	0	0.00%	0
Tesco Superstore, Lakeview Drive, Bicester	0.00%	0	0.00%	0	0.00%	0	0.00%	0	0.00%	0	0.00%	0	0.00%	0	0.00%	0	0.00%	0	0.00%	0	0.00%	0	0.00%	0
The Village Shop, High Road, Ashton Keynes	0.00%	0	0.00%	0	0.00%	0	0.00%	0	0.00%	0	0.00%	0	0.00%	0	0.00%	0	0.00%	0	0.00%	0	0.00%	0	0.00%	0
The Village Store, Main Street, Long Compton	0.00%	0	0.00%	0	0.00%	0	0.00%	0	0.00%	0	0.00%	0	0.00%	0	0.00%	0	0.00%	0	0.00%	0	0.00%	0	0.00%	0
Turners Of Shipston, Market Place, Shipston-On-Stour	0.00%	0	0.00%	0	0.00%	0	0.00%	0	0.00%	0	0.00%	0	0.00%	0	0.00%	0	0.00%	0	0.00%	0	0.00%	0	0.00%	0
W J Castle Butchers, The Green, Northleach	0.00%	0	0.00%	0	0.00%	0	0.00%	0	0.00%	0	0.00%	0	0.00%	0	0.00%	0	0.00%	0	0.00%	0	0.00%	0	0.00%	0
Waitrose, Church Road, Egham	0.00%	0	0.00%	0	0.00%	0	0.00%	0	0.00%	0	0.00%	0	0.00%	0	0.00%	0	0.00%	0	0.00%	0	0.00%	0	0.00%	0
Waitrose, Malmesbury By-Pass, Malmesbury	3.71%	41	0.00%	0	12.29%	12	18.28%	29	0.00%	0	0.00%	0	0.00%	0	0.00%	0	0.00%	0	0.00%	0	0.00%	0	0.00%	0
Waitrose, Mill Lane, Wichelstowe, Swindon	0.17%	2	0.00%	0	0.00%	0	1.14%	2	0.00%	0	0.00%	0	0.00%	0	0.00%	0	0.00%	0	0.00%	0	0.00%	0	0.00%	0
Waitrose, The Rosebird Centre, Shipston Road, Stratford-u	2.81%	31	0.00%	0	0.00%	0	0.00%	0	0.00%	0	4.49%	6	0.00%	0	0.00%	0	1.86%	2	8.89%	5	0.00%	0	15.36%	18
Waitrose, Wickwar Road, Chipping Sodbury	0.06%	1	0.00%	0	0.71%	1	0.00%	0	0.00%	0	0.00%	0	0.00%	0	0.00%	0	0.00%	0	0.00%	0	0.00%	0	0.00%	0
Whole Foods Market, Gallagher Retail Park, Cheltenham	0.00%	0	0.00%	0	0.00%	0	0.00%	0	0.00%	0	0.00%	0	0.00%	0	0.00%	0	0.00%	0	0.00%	0	0.00%	0	0.00%	0
(Don’t know / can't remember)	0.00%	0	0.00%	0	0.00%	0	0.00%	0	0.00%	0	0.00%	0	0.00%	0	0.00%	0	0.00%	0	0.00%	0	0.00%	0	0.00%	0
(Don’t do this type of shopping)	0.00%	0	0.00%	0	0.00%	0	0.00%	0	0.00%	0	0.00%	0	0.00%	0	0.00%	0	0.00%	0	0.00%	0	0.00%	0	0.00%	0
(Same as before / nowhere else)	0.00%	0	0.00%	0	0.00%	0	0.00%	0	0.00%	0	0.00%	0	0.00%	0	0.00%	0	0.00%	0	0.00%	0	0.00%	0	0.00%	0
Weighted base:		1101		228		94		160		60		140		56		86		85		55		18		119
Sample:		1106		191		89		92		95		96		88		91		93		90		90		91

Meanscore: [£]

Q03 Approxim

	Weighted base:		1195		240		107		170		65		145		66		95		89		60		22		136
	Sample:		1194		200		100		99		99		100		100		99		98		99		100		100
	Meanscore: [Number of visits per week]																							
Q04	How often does your household do a main food and grocery shop? Not those who said '(Don't do this type of shopping)' at Q01																							
	More than once a week	12.40%	148	18.92%	45	15.19%	16	12.88%	22	14.91%	10	15.32%	22	6.97%	5	7.61%	7	3.03%	3	9.19%	6	16.29%	4	6.66%	9
	Once a week	65.47%	782	71.41%	171	65.39%	70	69.57%	118	57.30%	37	55.18%	80	74.61%	50	72.11%	69	69.23%	61	59.77%	36	62.25%	13	56.23%	77
	Once a fortnight	13.89%	166	4.58%	11	13.99%	15	15.67%	27	23.67%	15	16.52%	24	7.05%	5	9.02%	9	14.85%	13	18.81%	11	14.25%	3	24.39%	33
	Once a month	4.34%	52	2.94%	7	2.68%	3	1.26%	2	1.17%	1	5.30%	8	6.18%	4	4.02%	4	8.47%	7	8.52%	5	4.47%	1	7.21%	10
	Less often	0.94%	11	0.33%	1	1.06%	1	0.63%	1	0.00%	0	2.18%	3	0.00%	0	0.00%	0	0.00%	0	0.56%	0	0.00%	0	3.47%	5
	(Don't know / varies / no particular pattern)	2.98%	36	1.81%	4	1.68%	2	0.00%	0	2.95%	2	5.51%	8	5.20%	3	7.23%	7	4.43%	4	3.15%	2	2.75%	1	2.05%	3
	Mean:		1		1		1		1		1		1		1		1		1		1		1		1
	Weighted base:		1195		240		107		170		65		145		66		95		89		60		22		136
	Sample:		1194		200		100		99		99		100		100		99		98		99		100		100
	Meanscore: [Always = 5, Normally = 4, Sometimes = 3, Rarely = 2, Never = 1]																							
Q05A	When your household undertakes its main food shopping at (STORE MENTIONED AT Q01), does it also visit OTHER shops, leisure or service outlets on the same shopping trip? [PR] Not those who said '(Don't do this type of shopping)' or 'Internet / delivered' at Q01																							
	Always	6.16%	69	5.58%	13	4.90%	5	2.82%	5	4.87%	3	9.46%	13	10.63%	6	13.75%	12	3.86%	3	4.80%	3	2.46%	0	4.78%	6
	Normally	8.74%	98	5.09%	12	10.66%	11	11.81%	19	5.37%	3	8.92%	12	10.80%	6	5.87%	5	10.16%	9	6.38%	4	9.63%	2	12.15%	15
	Sometimes	9.48%	106	5.73%	13	9.20%	9	9.50%	15	9.99%	6	12.21%	17	9.58%	6	6.38%	6	21.01%	18	21.99%	12	10.10%	2	1.69%	2
	Rarely	4.58%	51	4.06%	9	1.83%	2	8.54%	14	0.00%	0	6.88%	10	1.66%	1	1.52%	1	5.45%	5	10.07%	6	4.92%	1	2.51%	3
	Never	69.45%	775	79.19%	179	70.32%	69	67.33%	109	77.97%	45	61.63%	86	65.67%	38	67.88%	60	59.52%	52	56.76%	32	72.89%	14	73.50%	92
	(Don't know / can't remember)	1.60%	18	0.36%	1	3.09%	3	0.00%	0	1.80%	1	0.90%	1	1.66%	1	4.60%	4	0.00%	0	0.00%	0	0.00%	0	5.37%	7
	Mean:		2		2		2		2		2		2		2		2		2		2		2		2
	Weighted base:		1116		226		99		162		57		140		57		88		87		56		19		125
	Sample:		1129		192		93		95		91		96		89		93		95		94		95		96
Q05B	Which of the following activities do you normally undertake? [MR/PR] Those who said 'Always' or 'Normally' or 'Sometimes' at Q05A																							
	Go shopping for other food items	26.78%	73	47.88%	18	18.97%	5	28.42%	11	29.85%	3	25.21%	11	12.50%	2	24.55%	6	32.04%	10	30.40%	6	21.11%	1	4.42%	1
	Go shopping for other non-food items	38.33%	104	36.46%	14	38.95%	10	23.67%	9	16.45%	2	55.99%	24	33.35%	6	42.07%	10	51.97%	16	50.37%	9	49.70%	2	14.58%	3
	Visit a bank, post office, building society, cash point, etc.	15.73%	43	26.90%	10	11.89%	3	15.67%	6	8.48%	1	17.80%	8	9.97%	2	2.92%	1	18.73%	6	29.08%	5	15.96%	1	4.42%	1
	Visit other services such as hairdresser / dry cleaner etc.	7.30%	20	11.59%	4	13.46%	3	5.46%	2	6.58%	1	2.23%	1	10.87%	2	5.83%	1	5.23%	2	8.67%	2	14.78%	1	5.71%	1
	Visit a café or restaurant	13.36%	36	18.87%	7	19.79%	5	10.12%	4	26.55%	3	10.19%	4	0.00%	0	15.80%	4	3.86%	1	21.64%	4	21.80%	1	14.58%	3
	Go window shopping / browsing	8.88%	24	26.15%	10	11.89%	3	3.61%	1	6.58%	1	11.77%	5	0.00%	0	0.00%	0	0.00%	0	16.16%	3	13.72%	1	3.34%	1
	Use sports / leisure or entertainment facilities	10.13%	28	17.38%	6	10.62%	3	15.67%	6	3.29%	0	13.37%	6	11.61%	2	7.90%	2	1.93%	1	3.68%	1	8.57%	0	3.34%	1
	Get petrol	9.63%	26	9.42%	3	21.64%	5	0.00%	0	17.65%	2	3.51%	1	15.53%	3	9.97%	2	5.23%	2	37.20%	7	8.57%	0	0.00%	0
	School run	2.49%	7	0.00%	0	0.00%	0	9.18%	4	4.35%	1	2.94%	1	3.05%	1	3.85%	1	0.00%	0	0.00%	0	0.00%	0	0.00%	0
	Visit/meet up with family/friends	4.58%	12	0.00%	0	21.35%	5	0.00%	0	5.62%	1	2.23%	1	2.31%	0	2.92%	1	4.97%	2	0.00%	0	3.71%	0	12.40%	3
	Work	7.70%	21	7.19%	3	0.00%	0	3.61%	1	8.70%	1	3.81%	2	7.00%	1	12.89%	3	0.00%	0	3.15%	1	0.00%	0	40.57%	9
	(Don't know)	3.39%	9	0.00%	0	4.66%	1	10.12%	4	3.29%	0	2.94%	1	7.66%	1	0.00%	0	0.00%	0	6.11%	1	0.00%	0	0.00%	0
	Weighted base:		272		37		24		39		12		43		18		23		30		18		4		23
	Sample:		306		36		27		25		20		33		31		26		40		32		23		13
Q05C	Where do you go for other food items when linking this trip with a main food shop to (STORE MENTIONED AT Q01)? Those who said 'Go shopping for other food items' at Q05B AND Excl. nulls & SFT																							
	Avening	0.00%	0	0.00%	0	0.00%	0	0.00%	0	0.00%	0	0.00%	0	0.00%	0	0.00%	0	0.00%	0	0.00%	0	0.00%	0	0.00%	0
	Banbury Town Centre	0.00%	0	0.00%	0	0.00%	0	0.00%	0	0.00%	0	0.00%	0	0.00%	0	0.00%	0	0.00%	0	0.00%	0	0.00%	0	0.00%	0
	Bath City Centre	0.00%	0	0.00%	0	0.00%	0	0.00%	0	0.00%	0	0.00%	0	0.00%	0	0.00%	0	0.00%	0	0.00%	0	0.00%	0	0.00%	0
	Bishop's Cleave Town Centre	3.38%	2	0.00%	0	0.00%	0	0.00%	0	0.00%	0	0.00%	0	0.00%	0	0.00%	0	25.63%	2	0.00%	0	0.00%	0	0.00%	0
	Blockley	0.00%	0	0.00%	0	0.00%	0	0.00%	0	0.00%	0	0.00%	0	0.00%	0	0.00%	0	0.00%	0	0.00%	0	0.00%	0	0.00%	0
	Bourton-On-The-Water Village Centre	0.00%	0	0.00%	0	0.00%	0	0.00%	0	0.00%	0	0.00%	0	0.00%	0	0.00%	0	0.00%	0	0.00%	0	0.00%	0	0.00%	0
	Bristol City Centre	0.00%	0	0.00%	0	0.00%	0	0.00%	0	0.00%	0	0.00%	0	0.00%	0	0.00%	0	0.00%	0	0.00%	0	0.00%	0	0.00%	0
	Burford Town Centre	0.00%	0	0.00%	0	0.00%	0	0.00%	0	0.00%	0	0.00%	0	0.00%	0	0.00%	0	0.00%	0	0.00%	0	0.00%	0	0.00%	0
	Carterton Town Centre	0.00%	0	0.00%	0	0.00%	0	0.00%	0	0.00%	0	0.00%	0	0.00%	0	0.00%	0	0.00%	0	0.00%	0	0.00%	0	0.00%	0
	Charlton Kings Town Centre	0.00%	0	0.00%	0	0.00%	0	0.00%	0	0.00%	0	0.00%	0	0.00%	0	0.00%	0	0.00%	0	0.00%	0	0.00%	0	0.00%	0
	Cheltenham Town Centre	6.74%	5	0.00%	0	0.00%	0	0.00%	0	0.00%	0	0.00%	0	26.94%	0	11.89%	1	35.74%	3	0.00%	0	35.03%	0	0.00%	0
	Chippenham Town Centre	0.00%	0	0.00%	0	0.00%	0	0.00%	0	0.00%	0	0.00%	0	0.00%	0	0.00%	0	0.00%	0	0.00%	0	0.00%	0	0.00%	0
	Chipping Campden Town Centre	0.00%	0	0.00%	0	0.00%	0	0.00%	0	0.00%	0	0.00%	0	0.00%	0	0.00%	0	0.00%	0	0.00%	0	0.00%	0	0.00%	0
	Chipping Norton Town Centre	12.38%	9	0.00%	0	0.00%	0	0.00%	0	0.00%	0	79.51%	9	0.00%	0	0.00%	0	0.00%	0	0.00%	0	0.00%	0	0.00%	0
	Cirencester Town Centre	34.80%	24	86.30%	15	14.36%	1	37.76%	4	40.90%	1	0.00%	0	0.00%	0	55.94%	3	0.00%	0	0.00%	0	0.00%	0	0.00%	0
	Cricklade Town Centre	0.00%	0	0.00%	0	0.00%	0	0.00%	0	0.00%	0	0.00%	0	0.00%	0	0.00%	0	0.00%	0	0.00%	0	0.00%	0	0.00%	0
	Evesham Town Centre	4.63%	3	0.00%	0	0.00%	0	0.00%	0	0.00%	0	0.00%	0	0.00%	0	0.00%	0	23.77%	2	0.00%	0	0.00%	0	100.04%	1
	Fairford Town Centre	0.55%	0	0.00%	0	0.00%	0	0.00%	0	11.01%	0	0.00%	0	0.00%	0	0.00%	0	0.00%	0	0.00%	0	0.00%	0	0.00%	0
	Gloucester City Centre	0.00%	0	0.00%	0	0.00%	0	0.00%	0	0.00%	0	0.00%	0	0.00%	0	0.00%	0	0.00%	0	0.00%	0	0.00%	0	0.00%	0
	Guiting Power	0.00%	0	0.00%	0	0.00%	0	0.00%	0	0.00%	0	0.00%	0	0.00%	0	0.00%	0	0.00%	0	0.00%	0	0.00%	0	0.00%	0
	Kemble	0.00%	0	0.00%	0	0.00%	0	0.00%	0	0.00%	0	0.00%	0	0.00%	0	0.00%	0	0.00%	0	0.00%	0	0.00%	0	0.00%	0
	Lechlade On Thames Town Centre	0.55%	0	0.00%	0	0.00%	0	0.00%	0	11.01%	0	0.00%	0	0.00%	0	0.00%	0	0.00%	0	0.00%	0	0.00%	0	0.00%	0
	Lockleywood	0.00%	0	0.00%	0	0.00%	0	0.00%	0	0.00%	0	0.00%	0	0.00%	0	0.00%	0	0.00%	0	0.00%	0	0.00%	0	0.00%	0
	Malmesbury Town Centre	6.81%	5	0.00%	0	0.00%	0	50.76%	5	0.00%	0	0.00%	0	0.00%	0	0.00%	0	0.00%	0	0.00%	0	0.00%	0	0.00%	0
	Mickleton	0.00%	0	0.00%	0	0.00%	0	0.00%	0	0.00%	0	0.00%	0	0.00%	0	0.00%	0	0.00%	0	0.00%	0	0.00%	0	0.00%	0
	Moreton-In-Marsh Town Centre	0.98%	1	0.00%	0	0.00%	0	0.00%	0	0.00%	0	0.00%	0	0.00%	0	0.00%	0	0.00%	0	13.50%	1	0.00%	0	0.00%	0
	Nailsworth Town Centre	0.00%	0	0.00%	0	0.00%	0	0.00%	0	0.00%	0	0.00%	0	0.00%	0	0.00%	0	0.00%	0	0.00%	0	0.00%	0	0.00%	0
	Northleach Town Centre	0.00%	0	0.00%	0	0.00%	0	0.00%	0	0.00%	0	0.00%	0	0.00%	0	0.00%	0	0.00%	0	0.00%	0	0.00%	0	0.00%	0
	Oxford City Centre	0.00%	0	0.00%	0	0.00%	0	0.00%	0	0.00%	0	0.00%	0	0.00%	0	0.00%	0	0.00%	0	0.00%	0	0.00%	0	0.00%	0
	Paulton	0.00%	0	0.00%	0	0.00%	0	0.00%	0	0.00%	0	0.00%	0	0.00%	0	0.00%	0	0.00%	0	0.00%	0	0.00%	0	0.00%	0
	Shipston-On-Stour Town Centre	1.33%	1	0.00%	0	0.00%	0	0.00%	0	0.00%	0	0.00%	0	0.00%	0	0.00%	0	0.00%	0	18.30%	1	0.00%	0	0.00%	0
	Siddington	0.00%	0	0.00%	0	0.00%	0	0.00%	0	0.00%	0	0.00%	0	0.00%	0	0.00%	0	0.00%	0	0.00%	0	0.00%	0	0.00%	0
	South Cerney	0.00%	0	0.00%	0	0.00%	0	0.00%	0	0.00%	0	0.00%	0	0.00%	0	0.00%	0	0.00%	0	0.00%	0	0.00%	0	0.00%	0
	Statton	0.00%	0	0.00%	0	0.00%	0	0.00%	0	0.00%	0	0.00%	0	0.00%	0	0.00%	0	0.00%	0	0.00%	0	0.00%	0	0.00%	0
	Stow-On-The-Wold Town Centre	1.94%	1	0.00%	0	0.00%	0	0.00%	0	0.00%	0	0.00%	0	26.94%	0	0.00%	0	0.00%	0	6.75%	0	65.01%	1	0.00%	0
	Stratford-Upon-Avon Town Centre	4.46%	3	0.00%	0	0.00%	0	0.00%	0	0.00%	0	0.00%	0	0.00%	0	0.00%	0	0.00%	0	61.46%	3	0.00%	0	0.00%	0
	Stratton	0.00%	0	0.00%	0	0.00%	0	0.00%	0	0.00%	0	0.00%	0	0.00%	0	0.00%	0	0.00%	0	0.00%	0	0.00%	0	0.00%	0
	Stroud Town Centre	2.62%	2	0.00%	0	0.00%	0	0.00%	0	0.00%	0	0.00%	0	0.00%	0	32.18%	2	0.00%	0	0.00%	0	0.00%	0	0.00%	0
	Swindon City Centre	6.91%	5	13.70%	2	0.00%	0	11.49%	1	37.07%	1	0.00%	0	0.00%	0	0.00%	0	0.00%	0	0.00%	0	0.00%	0	0.00%	0
	Temple Giting	0.00%	0	0.00%	0	0.00%	0	0.00%	0	0.00%	0	0.00%	0	0.00%	0	0.00%	0	0.00%	0	0.00%	0	0.00%	0	0.00%	0
	Tetbury Town Centre	0.00%	0	0.00%	0	0.00%	0	0.00%	0	0.00%	0	0.00%	0	0.00%	0	0.00%	0	0.00%	0	0.00%	0	0.00%	0	0.00%	0
	Thornbury Town Centre	0.00%	0	0.00%	0	0.00%	0	0.00%	0	0.00%	0	0.00%	0	0.00%	0	0.00%	0	0.00%	0	0.00%	0	0.00%	0	0.00%	0
	Wantage Town Centre	0.00%	0	0.00%	0	0.00%	0	0.00%	0	0.00%	0	0.00%	0	0.00%	0	0.00%	0	0.00%	0	0.00%	0	0.00%	0	0.00%	0
	Willersey	0.00%	0	0.00%	0	0.00%	0	0.00%	0	0.00%	0	0.00%	0	0.00%	0	0.00%	0	0.00%	0	0.00%	0	0.00%	0	0.00%	0
	Winchcombe Town Centre	0.85%	1	0.00%	0	0.00%	0	0.00%	0	0.00%	0	0.00%	0	0.00%	0	0.00%	0	6.41%	1	0.00%	0	0.00%	0	0.00%	0
	Witney Town Centre	4.21%	3	0.00%	0	0.00%	0	0.00%	0	0.00%	0	20.49%	2	46.07%	1	0.00%	0	0.00%	0	0.00%	0	0.00%	0	0.00%	0
	Wotton-Under-Edge Town Centre	0.96%	1	0.00%	0	14.36%	1	0.00%	0	0.00%	0	0.00%	0	0.00%	0	0.00%	0	0.00%	0	0.00%	0	0.00%	0	0.00%	0
	Wraughton	0.00%	0	0.00%	0	0.00%	0	0.00%	0	0.00%	0	0.00%	0	0.00%	0	0.00%	0	0.00%	0	0.00%	0	0.00%	0	0.00%	0
	Yate Town Centre	1.27%	1	0.00%	0	18.98%	1	0.00%	0	0.00%	0	0.00%	0	0.00%	0	0.00%	0	0.00%	0	0.00%	0	0.00%	0	0.00%	0
	Other	0.00%	0	0.00%	0	0.00%	0	0.00%	0	0.00%	0	0.00%	0	0.00%	0	0.00%	0	0.00%	0	0.00%	0	0.00%	0	0.00%	0
	Ascott-under-Wychwood Village Centre	0.00%	0	0.00%	0	0.00%	0	0.00%	0	0.00%	0	0.00%	0	0.00%	0	0.00%	0	0.00%	0	0.00%	0	0.00%	0	0.00%	0
	Birmingham City Centre	0.00%	0	0.00%	0	0.00%	0	0.00%	0	0.00%	0	0.00%	0	0.00%	0	0.00%	0	0.00%	0	0.00%	0	0.00%	0	0.00%	0
	Broadway Village Centre	0.00%	0	0.00%	0	0.00%	0	0.00%	0	0.00%	0	0.00%	0	0.00%	0	0.00%	0	0.00%	0	0.00%	0	0.00%	0	0.00%	0
	Chadlington Village Centre	0.00%	0	0.00%	0	0.00%	0	0.00%	0	0.00%	0	0.00%	0	0.00%	0	0.00%	0	0.00%	0	0.00%	0	0.00%	0	0.00%	0
	Down Ampney Village Centre	0.00%	0	0.00%	0	0.00%	0	0.00%	0	0.00%	0	0.00%	0	0.00%	0	0.00%	0	0.00%	0	0.00%	0	0.00%	0	0.00%	0
	Wootton Bassett Town Centre	0.00%	0	0.00%	0	0.00%	0	0.00%	0	0.00%	0	0.00%	0	0.00%	0	0.00%	0	0.00%	0	0.00%	0	0.00%	0	0.00%	0
	Alcester Town Centre	0.00%	0	0.00%	0	0.00%	0	0.00%	0	0.00%	0	0.00%	0	0.00%	0	0.00%	0	0.00%	0	0.00%	0	0.00%	0	0.00%	0
	Andover Town Centre	0.00%	0	0.00%	0	0.00%	0	0.00%	0	0.00%	0	0.00%	0	0.00%	0	0.00%	0	0.00%	0	0.00%	0	0.00%	0	0.00%	0
	Andoversford Village Centre	0.00%	0	0.00%	0	0.00%	0	0.00%	0	0.00%	0	0.00%	0	0.00%	0	0.00%	0	0.00%	0	0.00%	0	0.00%	0	0.00%	0
	Ashton Keynes Village Centre	0.00%	0	0.00%	0	0.00%	0	0.00%	0	0.00%	0	0.00%	0	0.00%	0	0.00%	0	0.00%	0	0.00%	0	0.00%	0	0.00%	0
	B&Q, Marley Way Industrial Estate, Banbury	0.00%	0	0.00%	0	0.00%	0	0.00%	0	0.00%	0	0.00%	0	0.00%	0	0.00%	0	0.00%	0	0.00%	0	0.00%	0	0.00%	0
	Badsey Village Centre	0.00%	0	0.00%	0	0.00%	0	0.00%	0	0.00%	0	0.00%	0	0.00%	0	0.00%	0	0.00%	0	0.00%	0	0.00%	0	0.00%	0
	Bisley Village Centre	0.00%	0	0.00%	0	0.00%	0	0.00%	0	0.00%	0	0.00%	0	0.00%	0	0.00%	0	0.00%	0	0.00%	0	0.00%	0	0.00%	0
	Blackminster Local Centre	0.00%	0	0.00%	0	0.00%	0	0.00%	0	0.00%	0	0.00%	0	0.00%	0	0.00%	0	0.00%	0	0.00%	0	0.00%	0	0.00%	0
	Broadwell Village Centre	0.00%	0	0.00%	0	0.00%	0	0.00%	0	0.00%	0	0.00%	0	0.00%	0	0.00%	0	0.00%	0	0.00%	0	0.00%	0	0.00%	0
	Brockworth Village Centre	0.00%	0	0.00%	0	0.00%	0	0.00%	0	0.00%	0	0.00%	0	0.00%	0	0.00%	0	0.00%	0	0.00%	0	0.00%	0	0.00%	0
	Burnley Town Centre	0.00%	0	0.00%	0	0.00%	0	0.00%	0	0.00%	0	0.00%	0	0.00%	0	0.00%	0	0.00%	0	0.00%	0	0.00%	0	0.00%	0
	Bussage Village Centre	0.00%	0	0.00%	0	0.00%	0	0.00%	0	0.00%	0	0.00%	0	0.00%	0	0.00%	0	0.00%	0	0.00%	0	0.00%	0	0.00%	0
	Chedworth Village Centre	0.00%	0	0.00%	0	0.00%	0	0.00%	0	0.00%	0	0.00%	0	0.00%	0	0.00%	0	0.00%	0	0.00%	0	0.00%	0	0.00%	0
	Countrywide Farmers, Four Pools Retail Park, Evesham	1.12%	1	0.00%	0	0.00%	0	0.00%	0	0.00%	0	0.00%	0	0.00%	0	0.00%	0	8.47%	1	0.00%	0	0.00%	0	0.00%	0
	Cribbs Causeway, Bristol	0.96%	1	0.00%	0	14.36%	1	0.00%	0	0.00%	0	0.00%	0	0.00%	0	0.00%	0	0.00%	0	0.00%	0	0.00%	0	0.00%	0
	Cropredy Village Centre	0.00%	0	0.00%	0	0.00%	0	0.00%	0	0.00%	0	0.00%	0	0.00%	0	0.00%	0	0.00%	0	0.00%	0	0.00%	0	0.00%	0
	Dursley Town Centre	0.00%	0	0.00%	0	0.00%	0	0.00%	0	0.00%	0	0.00%	0	0.00%	0	0.00%	0	0.00%	0	0.00%	0	0.00%	0	0.00%	0
	Eastcombe Village Centre	0.00%	0	0.00%	0	0.00%	0	0.00%	0	0.00%	0	0.00%	0	0.00%	0	0.00%	0	0.00%	0	0.00%	0	0.00%	0	0.00%	0
	Egham Town Centre	0.00%	0	0.00%	0	0.00%	0	0.00%	0	0.00%	0	0.00%	0	0.00%	0	0.00%	0	0.00%	0	0.00%	0	0.00%	0	0.00%	0
	Faringdon Town Centre	0.00%	0	0.00%	0	0.00%	0	0.00%	0	0.00%	0	0.00%	0	0.00%	0	0.00%	0	0.00%	0	0.00%	0	0.00%	0	0.00%	0
	Gallagher Retail Park, Cheltenham	0.00%	0	0.00%	0	0.00%	0	0.00%	0	0.00%	0	0.00%	0	0.00%	0	0.00%	0	0.00%	0	0.00%	0	0.00%	0	0.00%	0
	Great Rollright Village Centre	0.00%	0	0.00%	0	0.00%	0	0.00%	0	0.00%	0	0.00%	0	0.00%	0	0.00%	0	0.00%	0	0.00%	0	0.00%	0	0.00%	0
	Highworth Town Centre	0.00%	0	0.00%	0	0.00%	0	0.00%	0	0.00%	0	0.00%	0	0.00%	0	0.00%	0	0.00%	0	0.00%	0	0.00%	0	0.00%	0
	Honeybourne Village Centre	0.00%	0	0.00%	0	0.00%	0	0.00%	0	0.00%	0	0.00%	0	0.00%	0	0.00%	0	0.00%	0	0.00%	0	0.00%	0	0.00%	0
	Kingham Village Centre	0.00%	0	0.00%	0	0.00%	0	0.00%	0	0.00%	0	0.00%	0	0.00%	0	0.00%	0	0.00%	0	0.00%	0	0.00%	0	0.00%	0
	Lidl, Kingshill Road, Dursley	1.27%	1	0.00%	0	18.98%	1	0.00%	0	0.00%	0	0.00%	0	0.00%	0	0.00%	0	0.00%	0	0.00%	0	0.00%	0	0.00%	0
	Long Compton Village Centre	0.00%	0	0.00%	0	0.00%	0	0.00%	0	0.00%	0	0.00%	0	0.00%	0	0.00%	0	0.00%	0	0.00%	0	0.00%	0	0.00%	0
	Long Marston Village Centre	0.00%	0	0.00%	0	0.00%	0	0.00%	0	0.00%	0	0.00%	0	0.00%	0	0.00%	0	0.00%	0	0.00%	0	0.00%	0	0.00%	0
	Longborough Village Centre	0.00%	0	0.00%	0	0.00%	0	0.00%	0	0.00%	0	0.00%	0	0.00%	0	0.00%	0	0.00%	0	0.00%	0	0.00%	0	0.00%	0
	Lower Quinton Village Centre	0.00%	0	0.00%	0	0.00%	0	0.00%	0	0.00%	0	0.00%	0	0.00%	0	0.00%	0	0.00%	0	0.00%	0	0.00%	0	0.00%	0
	Milton-under-Wychwood Village Centre	0.00%	0

	Sherston Village Centre	0.00%	0	0.00%	0	0.00%	0	0.00%	0	0.00%	0	0.00%	0	0.00%	0	0.00%	0	0.00%	0	0.00%	0	0.00%	0	0.00%	0
	Shipton-under-Wychwood Village Centre	0.00%	0	0.00%	0	0.00%	0	0.00%	0	0.00%	0	0.00%	0	0.00%	0	0.00%	0	0.00%	0	0.00%	0	0.00%	0	0.00%	0
	Tesco Extra, Kings Meadow, Cricklade Road, Cirencester	0.00%	0	0.00%	0	0.00%	0	0.00%	0	0.00%	0	0.00%	0	0.00%	0	0.00%	0	0.00%	0	0.00%	0	0.00%	0	0.00%	0
	Tesco Superstore, High Street, Cam	1.27%	1	0.00%	0	18.98%	1	0.00%	0	0.00%	0	0.00%	0	0.00%	0	0.00%	0	0.00%	0	0.00%	0	0.00%	0	0.00%	0
	Tewkesbury Town Centre	0.00%	0	0.00%	0	0.00%	0	0.00%	0	0.00%	0	0.00%	0	0.00%	0	0.00%	0	0.00%	0	0.00%	0	0.00%	0	0.00%	0
	The Orbital Shopping Park, Swindon	0.00%	0	0.00%	0	0.00%	0	0.00%	0	0.00%	0	0.00%	0	0.00%	0	0.00%	0	0.00%	0	0.00%	0	0.00%	0	0.00%	0
	Toddington Village Centre	0.00%	0	0.00%	0	0.00%	0	0.00%	0	0.00%	0	0.00%	0	0.00%	0	0.00%	0	0.00%	0	0.00%	0	0.00%	0	0.00%	0
	Up Hatherley Local Centre	0.00%	0	0.00%	0	0.00%	0	0.00%	0	0.00%	0	0.00%	0	0.00%	0	0.00%	0	0.00%	0	0.00%	0	0.00%	0	0.00%	0
	Upper Brailes Village Centre	0.00%	0	0.00%	0	0.00%	0	0.00%	0	0.00%	0	0.00%	0	0.00%	0	0.00%	0	0.00%	0	0.00%	0	0.00%	0	0.00%	0
	Upper Rissington Village Centre	0.00%	0	0.00%	0	0.00%	0	0.00%	0	0.00%	0	0.00%	0	0.00%	0	0.00%	0	0.00%	0	0.00%	0	0.00%	0	0.00%	0
	Upton St Leonards Village Centre	0.00%	0	0.00%	0	0.00%	0	0.00%	0	0.00%	0	0.00%	0	0.00%	0	0.00%	0	0.00%	0	0.00%	0	0.00%	0	0.00%	0
	Welford-on-Avon Village Centre	0.00%	0	0.00%	0	0.00%	0	0.00%	0	0.00%	0	0.00%	0	0.00%	0	0.00%	0	0.00%	0	0.00%	0	0.00%	0	0.00%	0
	Wickhamford Village Centre	0.00%	0	0.00%	0	0.00%	0	0.00%	0	0.00%	0	0.00%	0	0.00%	0	0.00%	0	0.00%	0	0.00%	0	0.00%	0	0.00%	0
	Woodstock Town Centre	0.00%	0	0.00%	0	0.00%	0	0.00%	0	0.00%	0	0.00%	0	0.00%	0	0.00%	0	0.00%	0	0.00%	0	0.00%	0	0.00%	0
	Wyevale Garden Centre, Bath Road, Haresfield, Stonehous	0.00%	0	0.00%	0	0.00%	0	0.00%	0	0.00%	0	0.00%	0	0.00%	0	0.00%	0	0.00%	0	0.00%	0	0.00%	0	0.00%	0
	(Don't know)	0.00%	0	0.00%	0	0.00%	0	0.00%	0	0.00%	0	0.00%	0	0.00%	0	0.00%	0	0.00%	0	0.00%	0	0.00%	0	0.00%	0
	(Varies)	0.00%	0	0.00%	0	0.00%	0	0.00%	0	0.00%	0	0.00%	0	0.00%	0	0.00%	0	0.00%	0	0.00%	0	0.00%	0	0.00%	0
	Weighted base:		69		18		5		9		3		11		2		6		9		5		1		1
	Sample:		82		18		6		6		6		8		3		7		14		8		5		1

Q05D Where do you go for non-food items when linking this trip with a main food shop to (STORE MENTIONED AT Q01)?
Those who said 'Go shopping for other non-food items' at Q05B AND Excl. nulls & SFT

	Avening	0.00%	0	0.00%	0	0.00%	0	0.00%	0	0.00%	0	0.00%	0	0.00%	0	0.00%	0	0.00%	0	0.00%	0	0.00%	0	0.00%	0
	Banbury Town Centre	3.69%	4	0.00%	0	0.00%	0	0.00%	0	0.00%	0	15.50%	4	0.00%	0	0.00%	0	0.00%	0	0.00%	0	0.00%	0	0.00%	0
	Bath City Centre	0.00%	0	0.00%	0	0.00%	0	0.00%	0	0.00%	0	0.00%	0	0.00%	0	0.00%	0	0.00%	0	0.00%	0	0.00%	0	0.00%	0
	Bishop's Cleave Town Centre	0.00%	0	0.00%	0	0.00%	0	0.00%	0	0.00%	0	0.00%	0	0.00%	0	0.00%	0	0.00%	0	0.00%	0	0.00%	0	0.00%	0
	Blockley	0.00%	0	0.00%	0	0.00%	0	0.00%	0	0.00%	0	0.00%	0	0.00%	0	0.00%	0	0.00%	0	0.00%	0	0.00%	0	0.00%	0
	Bourton-On-The-Water Village Centre	1.41%	1	0.00%	0	0.00%	0	0.00%	0	0.00%	0	0.00%	0	7.43%	0	0.00%	0	6.59%	1	0.00%	0	0.00%	0	0.00%	0
	Bristol City Centre	0.00%	0	0.00%	0	0.00%	0	0.00%	0	0.00%	0	0.00%	0	0.00%	0	0.00%	0	0.00%	0	0.00%	0	0.00%	0	0.00%	0
	Burford Town Centre	0.00%	0	0.00%	0	0.00%	0	0.00%	0	0.00%	0	0.00%	0	0.00%	0	0.00%	0	0.00%	0	0.00%	0	0.00%	0	0.00%	0
	Carterton Town Centre	0.00%	0	0.00%	0	0.00%	0	0.00%	0	0.00%	0	0.00%	0	0.00%	0	0.00%	0	0.00%	0	0.00%	0	0.00%	0	0.00%	0
	Charlton Kings Town Centre	0.00%	0	0.00%	0	0.00%	0	0.00%	0	0.00%	0	0.00%	0	0.00%	0	0.00%	0	0.00%	0	0.00%	0	0.00%	0	0.00%	0
	Cheltenham Town Centre	9.87%	10	7.85%	1	0.00%	0	0.00%	0	19.99%	0	0.00%	0	14.88%	1	23.32%	2	31.12%	5	4.69%	0	17.03%	0	0.00%	0
	Chippenham Town Centre	0.00%	0	0.00%	0	0.00%	0	0.00%	0	0.00%	0	0.00%	0	0.00%	0	0.00%	0	0.00%	0	0.00%	0	0.00%	0	0.00%	0
	Chipping Campden Town Centre	0.00%	0	0.00%	0	0.00%	0	0.00%	0	0.00%	0	0.00%	0	0.00%	0	0.00%	0	0.00%	0	0.00%	0	0.00%	0	0.00%	0
	Chipping Norton Town Centre	7.89%	8	0.00%	0	0.00%	0	0.00%	0	0.00%	0	33.11%	8	0.00%	0	0.00%	0	0.00%	0	0.00%	0	0.00%	0	0.00%	0
	Cirencester Town Centre	25.23%	25	82.01%	11	44.69%	4	50.18%	5	60.02%	1	0.00%	0	32.14%	2	25.72%	2	0.00%	0	0.00%	0	11.27%	0	0.00%	0
	Cricklade Town Centre	0.00%	0	0.00%	0	0.00%	0	0.00%	0	0.00%	0	0.00%	0	0.00%	0	0.00%	0	0.00%	0	0.00%	0	0.00%	0	0.00%	0
	Evesham Town Centre	8.62%	9	0.00%	0	0.00%	0	0.00%	0	0.00%	0	0.00%	0	0.00%	0	0.00%	0	29.72%	5	12.72%	1	31.61%	1	77.08%	3
	Fairford Town Centre	0.00%	0	0.00%	0	0.00%	0	0.00%	0	0.00%	0	0.00%	0	0.00%	0	0.00%	0	0.00%	0	0.00%	0	0.00%	0	0.00%	0
	Gloucester City Centre	0.70%	1	0.00%	0	0.00%	0	0.00%	0	0.00%	0	0.00%	0	12.71%	1	0.00%	0	0.00%	0	0.00%	0	0.00%	0	0.00%	0
	Guiting Power	0.00%	0	0.00%	0	0.00%	0	0.00%	0	0.00%	0	0.00%	0	0.00%	0	0.00%	0	0.00%	0	0.00%	0	0.00%	0	0.00%	0
	Kemble	0.00%	0	0.00%	0	0.00%	0	0.00%	0	0.00%	0	0.00%	0	0.00%	0	0.00%	0	0.00%	0	0.00%	0	0.00%	0	0.00%	0
	Lechlade On Thames Town Centre	0.38%	0	0.00%	0	0.00%	0	0.00%	0	19.99%	0	0.00%	0	0.00%	0	0.00%	0	0.00%	0	0.00%	0	0.00%	0	0.00%	0
	Lockleywood	0.00%	0	0.00%	0	0.00%	0	0.00%	0	0.00%	0	0.00%	0	0.00%	0	0.00%	0	0.00%	0	0.00%	0	0.00%	0	0.00%	0
	Malmesbury Town Centre	2.47%	2	0.00%	0	0.00%	0	26.76%	2	0.00%	0	0.00%	0	0.00%	0	0.00%	0	0.00%	0	0.00%	0	0.00%	0	0.00%	0
	Mickleton	0.00%	0	0.00%	0	0.00%	0	0.00%	0	0.00%	0	0.00%	0	0.00%	0	0.00%	0	0.00%	0	0.00%	0	0.00%	0	0.00%	0
	Moreton-In-Marsh Town Centre	2.15%	2	0.00%	0	0.00%	0	0.00%	0	0.00%	0	0.00%	0	0.00%	0	0.00%	0	0.00%	0	29.88%	2	0.00%	0	0.00%	0
	Nailsworth Town Centre	0.67%	1	0.00%	0	0.00%	0	0.00%	0	0.00%	0	0.00%	0	0.00%	0	6.94%	1	0.00%	0	0.00%	0	0.00%	0	0.00%	0
	Northleach Town Centre	0.00%	0	0.00%	0	0.00%	0	0.00%	0	0.00%	0	0.00%	0	0.00%	0	0.00%	0	0.00%	0	0.00%	0	0.00%	0	0.00%	0
	Oxford City Centre	0.00%	0	0.00%	0	0.00%	0	0.00%	0	0.00%	0	0.00%	0	0.00%	0	0.00%	0	0.00%	0	0.00%	0	0.00%	0	0.00%	0
	Paulton	0.00%	0	0.00%	0	0.00%	0	0.00%	0	0.00%	0	0.00%	0	0.00%	0	0.00%	0	0.00%	0	0.00%	0	0.00%	0	0.00%	0
	Shipston-On-Stour Town Centre	0.00%	0	0.00%	0	0.00%	0	0.00%	0	0.00%	0	0.00%	0	0.00%	0	0.00%	0	0.00%	0	0.00%	0	0.00%	0	0.00%	0
	Siddington	0.00%	0	0.00%	0	0.00%	0	0.00%	0	0.00%	0	0.00%	0	0.00%	0	0.00%	0	0.00%	0	0.00%	0	0.00%	0	0.00%	0
	South Cerney	0.00%	0	0.00%	0	0.00%	0	0.00%	0	0.00%	0	0.00%	0	0.00%	0	0.00%	0	0.00%	0	0.00%	0	0.00%	0	0.00%	0
	Statton	0.00%	0	0.00%	0	0.00%	0	0.00%	0	0.00%	0	0.00%	0	0.00%	0	0.00%	0	0.00%	0	0.00%	0	0.00%	0	0.00%	0
	Stow-On-The-Wold Town Centre	2.13%	2	0.00%	0	0.00%	0	0.00%	0	0.00%	0	0.00%	0	12.71%	1	0.00%	0	0.00%	0	9.39%	1	40.10%	1	0.00%	0
	Stratford-Upon-Avon Town Centre	8.06%	8	0.00%	0	0.00%	0	0.00%	0	0.00%	0	15.50%	4	0.00%	0	0.00%	0	6.59%	1	35.91%	3	0.00%	0	22.92%	1
	Stratton	0.00%	0	0.00%	0	0.00%	0	0.00%	0	0.00%	0	0.00%	0	0.00%	0	0.00%	0	0.00%	0	0.00%	0	0.00%	0	0.00%	0
	Stroud Town Centre	2.69%	3	0.00%	0	0.00%	0	0.00%	0	0.00%	0	0.00%	0	0.00%	0	27.94%	3	0.00%	0	0.00%	0	0.00%	0	0.00%	0
	Swindon City Centre	2.43%	2	10.15%	1	0.00%	0	11.53%	1	0.00%	0	0.00%	0	0.00%	0	0.00%	0	0.00%	0	0.00%	0	0.00%	0	0.00%	0
	Temple Giting	0.00%	0	0.00%	0	0.00%	0	0.00%	0	0.00%	0	0.00%	0	0.00%	0	0.00%	0	0.00%	0	0.00%	0	0.00%	0	0.00%	0
	Tetbury Town Centre	1.94%	2	0.00%	0	9.94%	1	11.53%	1	0.00%	0	0.00%	0	0.00%	0	0.00%	0	0.00%	0	0.00%	0	0.00%	0	0.00%	0
	Thornbury Town Centre	0.00%	0	0.00%	0	0.00%	0	0.00%	0	0.00%	0	0.00%	0	0.00%	0	0.00%	0	0.00%	0	0.00%	0	0.00%	0	0.00%	0
	Wantage Town Centre	0.00%	0	0.00%	0	0.00%	0	0.00%	0	0.00%	0	0.00%	0	0.00%	0	0.00%	0	0.00%	0	0.00%	0	0.00%	0	0.00%	0
	Willersey	0.00%	0	0.00%	0	0.00%	0	0.00%	0	0.00%	0	0.00%	0	0.00%	0	0.00%	0	0.00%	0	0.00%	0	0.00%	0	0.00%	0
	Winchcombe Town Centre	2.35%	2	0.00%	0	0.00%	0	0.00%	0	0.00%	0	0.00%	0	0.00%	0	0.00%	0	15.54%	2	0.00%	0	0.00%	0	0.00%	0
	Witney Town Centre	8.72%	9	0.00%	0	0.00%	0	0.00%	0	0.00%	0	31.92%	8	20.15%	1	0.00%	0	0.00%	0	0.00%	0	0.00%	0	0.00%	0
	Wotton-Under-Edge Town Centre	1.80%	2	0.00%	0	20.38%	2	0.00%	0	0.00%	0	0.00%	0	0.00%	0	0.00%	0	0.00%	0	0.00%	0	0.00%	0	0.00%	0
	Wraughton	0.00%	0	0.00%	0	0.00%	0	0.00%	0	0.00%	0	0.00%	0	0.00%	0	0.00%	0	0.00%	0	0.00%	0	0.00%	0	0.00%	0
	Yate Town Centre	1.54%	2	0.00%	0	17.47%	2	0.00%	0	0.00%	0	0.00%	0	0.00%	0	0.00%	0	0.00%	0	0.00%	0	0.00%	0	0.00%	0
	Other	0.00%	0	0.00%	0	0.00%	0	0.00%	0	0.00%	0	0.00%	0	0.00%	0	0.00%	0	0.00%	0	0.00%	0	0.00%	0	0.00%	0
	Ascott-under-Wychwood Village Centre	0.00%	0	0.00%	0	0.00%	0	0.00%	0	0.00%	0	0.00%	0	0.00%	0	0.00%	0	0.00%	0	0.00%	0	0.00%	0	0.00%	0
	Birmingham City Centre	0.00%	0	0.00%	0	0.00%	0	0.00%	0	0.00%	0	0.00%	0	0.00%	0	0.00%	0	0.00%	0	0.00%	0	0.00%	0	0.00%	0
	Broadway Village Centre	0.00%	0	0.00%	0	0.00%	0	0.00%	0	0.00%	0	0.00%	0	0.00%	0	0.00%	0	0.00%	0	0.00%	0	0.00%	0	0.00%	0
	Chadlington Village Centre	0.00%	0	0.00%	0	0.00%	0	0.00%	0	0.00%	0	0.00%	0	0.00%	0	0.00%	0	0.00%	0	0.00%	0	0.00%	0	0.00%	0
	Down Ampney Village Centre	0.00%	0	0.00%	0	0.00%	0	0.00%	0	0.00%	0	0.00%	0	0.00%	0	0.00%	0	0.00%	0	0.00%	0	0.00%	0	0.00%	0
	Wootton Bassett Town Centre	0.00%	0	0.00%	0	0.00%	0	0.00%	0	0.00%	0	0.00%	0	0.00%	0	0.00%	0	0.00%	0	0.00%	0	0.00%	0	0.00%	0
	Alcester Town Centre	0.00%	0	0.00%	0	0.00%	0	0.00%	0	0.00%	0	0.00%	0	0.00%	0	0.00%	0	0.00%	0	0.00%	0	0.00%	0	0.00%	0
	Andover Town Centre	0.00%	0	0.00%	0	0.00%	0	0.00%	0	0.00%	0	0.00%	0	0.00%	0	0.00%	0	0.00%	0	0.00%	0	0.00%	0	0.00%	0
	Andoversford Village Centre	0.00%	0	0.00%	0	0.00%	0	0.00%	0	0.00%	0	0.00%	0	0.00%	0	0.00%	0	0.00%	0	0.00%	0	0.00%	0	0.00%	0
	Ashton Keynes Village Centre	0.00%	0	0.00%	0	0.00%	0	0.00%	0	0.00%	0	0.00%	0	0.00%	0	0.00%	0	0.00%	0	0.00%	0	0.00%	0	0.00%	0
	B&Q, Marley Way Industrial Estate, Banbury	0.95%	1	0.00%	0	0.00%	0	0.00%	0	0.00%	0	3.97%	1	0.00%	0	0.00%	0	0.00%	0	0.00%	0	0.00%	0	0.00%	0
	Badsey Village Centre	0.00%	0	0.00%	0	0.00%	0	0.00%	0	0.00%	0	0.00%	0	0.00%	0	0.00%	0	0.00%	0	0.00%	0	0.00%	0	0.00%	0
	Bisley Village Centre	0.00%	0	0.00%	0	0.00%	0	0.00%	0	0.00%	0	0.00%	0	0.00%	0	0.00%	0	0.00%	0	0.00%	0	0.00%	0	0.00%	0
	Blackminster Local Centre	0.58%	1	0.00%	0	0.00%	0	0.00%	0	0.00%	0	0.00%	0	0.00%	0	0.00%	0	3.86%	1	0.00%	0	0.00%	0	0.00%	0
	Broadwell Village Centre	0.00%	0	0.00%	0	0.00%	0	0.00%	0	0.00%	0	0.00%	0	0.00%	0	0.00%	0	0.00%	0	0.00%	0	0.00%	0	0.00%	0
	Brockworth Village Centre	0.67%	1	0.00%	0	0.00%	0	0.00%	0	0.00%	0	0.00%	0	0.00%	0	6.94%	1	0.00%	0	0.00%	0	0.00%	0	0.00%	0
	Burnley Town Centre	0.00%	0	0.00%	0	0.00%	0	0.00%	0	0.00%	0	0.00%	0	0.00%	0	0.00%	0	0.00%	0	0.00%	0	0.00%	0	0.00%	0
	Bussage Village Centre	0.00%	0	0.00%	0	0.00%	0	0.00%	0	0.00%	0	0.00%	0	0.00%	0	0.00%	0	0.00%	0	0.00%	0	0.00%	0	0.00%	0
	Chedworth Village Centre	0.00%	0	0.00%	0	0.00%	0	0.00%	0	0.00%	0	0.00%	0	0.00%	0	0.00%	0	0.00%	0	0.00%	0	0.00%	0	0.00%	0
	Countrywide Farmers, Four Pools Retail Park, Evesham	0.00%	0	0.00%	0	0.00%	0	0.00%	0	0.00%	0	0.00%	0	0.00%	0	0.00%	0	0.00%	0	0.00%	0	0.00%	0	0.00%	0
	Cribbs Causeway, Bristol	0.00%	0	0.00%	0	0.00%	0	0.00%	0	0.00%	0	0.00%	0	0.00%	0	0.00%	0	0.00%	0	0.00%	0	0.00%	0	0.00%	0
	Cropredy Village Centre	0.00%	0	0.00%	0	0.00%	0	0.00%	0	0.00%	0	0.00%	0	0.00%	0	0.00%	0	0.00%	0	0.00%	0	0.00%	0	0.00%	0
	Dursley Town Centre	0.00%	0	0.00%	0	0.00%	0	0.00%	0	0.00%	0	0.00%	0	0.00%	0	0.00%	0	0.00%	0	0.00%	0	0.00%	0	0.00%	0
	Eastcombe Village Centre	0.00%	0	0.00%	0	0.00%	0	0.00%	0	0.00%	0	0.00%	0	0.00%	0	0.00%	0	0.00%	0	0.00%	0	0.00%	0	0.00%	0
	Egham Town Centre	0.00%	0	0.00%	0	0.00%	0	0.00%	0	0.00%	0	0.00%	0	0.00%	0	0.00%	0	0.00%	0	0.00%	0	0.00%	0	0.00%	0
	Faringdon Town Centre	0.00%	0	0.00%	0	0.00%	0	0.00%	0	0.00%	0	0.00%	0	0.00%	0	0.00%	0	0.00%	0	0.00%	0	0.00%	0	0.00%	0
	Gallagher Retail Park, Cheltenham	1.53%	2	0.00%	0	0.00%	0	0.00%	0	0.00%	0	0.00%	0	0.00%	0	0.00%	0	6.59%	1	7.41%	1	0.00%	0	0.00%	0
	Great Rollright Village Centre	0.00%	0	0.00%	0	0.00%	0	0.00%	0	0.00%	0	0.00%	0	0.00%	0	0.00%	0	0.00%	0	0.00%	0	0.00%	0	0.00%	0
	Highworth Town Centre	0.00%	0	0.00%	0	0.00%	0	0.00%	0	0.00%	0	0.00%	0	0.00%	0	0.00%	0	0.00%	0	0.00%	0	0.00%	0	0.00%	0
	Honeybourne Village Centre	0.00%	0	0.00%	0	0.00%	0	0.00%	0	0.00%	0	0.00%	0	0.00%	0	0.00%	0	0.00%	0	0.00%	0	0.00%	0	0.00%	0
	Kingham Village Centre	0.00%	0	0.00%	0	0.00%	0	0.00%	0	0.00%	0	0.00%	0	0.00%	0	0.00%	0	0.00%	0	0.00%	0	0.00%	0	0.00%	0
	Lidl, Kingshill Road, Dursley	0.00%	0	0.00%	0	0.00%	0	0.00%	0	0.00%	0	0.00%	0	0.00%	0	0.00%	0	0.00%	0	0.00%	0	0.00%	0	0.00%	0
	Long Compton Village Centre	0.00%	0	0.00%	0	0.00%	0	0.00%	0	0.00%	0	0.00%	0	0.00%	0	0.00%	0	0.00%	0	0.00%	0	0.00%	0	0.00%	0
	Long Marston Village Centre	0.00%	0	0.00%	0	0.00%	0	0.00%	0	0.00%	0	0.00%	0	0.00%	0	0.00%	0	0.00%	0	0.00%	0	0.00%	0	0.00%	0
	Longborough Village Centre	0.00%	0	0.00%	0	0.00%	0	0.00%	0	0.00%	0	0.00%	0	0.00%	0	0.00%	0	0.00%	0	0.00%	0	0.00%	0	0.00%	0
	Lower Quinton Village Centre	0.00%	0	0.00%	0	0.00%	0	0.00%	0	0.00%	0	0.00%	0	0.00%	0	0.00%	0	0.00%	0	0.00%	0	0.00%	0	0.00%	0
	Milton-under-Wychwood Village Centre	0.00%	0	0.00%	0	0.00%	0	0.00%	0	0.00%	0	0.00%	0	0.00%	0	0.00%	0	0.00%	0	0.00%	0	0.00%	0	0.00%	0
	Minchinhampton Town Centre	0.00%	0	0.00%	0	0.00%	0	0.00%	0	0.00%	0	0.00%	0	0.00%	0	0.00%	0	0.00%	0	0.00%	0	0.00%	0	0.00%	0
	Miserden Village Centre	0.00%	0	0.00%	0	0.00%	0	0.00%	0	0.00%	0	0.00%	0	0.00%	0	0.00%	0	0.00%	0	0.00%	0	0.00%	0	0.00%	0
	Newbold on Stour Village Centre	0.00%	0	0.00%	0	0.00%	0	0.00%	0	0.00%	0	0.00%	0	0.00%	0	0.00%	0	0.00%	0	0.00%	0	0.00%	0	0.00%	0
	Oakridge Village Centre	0.00%	0	0.00%	0	0.00%	0	0.00%	0	0.00%	0	0.00%	0	0.00%	0	0.00%	0	0.00%	0	0.00%	0	0.00%	0	0.00%	0
	Poulton Village Centre	0.00%	0	0.00%	0	0.00%	0	0.00%	0	0.00%	0	0.00%	0	0.00%	0	0.00%	0	0.00%	0	0.00%	0	0.00%	0	0.00%	0
	Royal Leamington Spa Town Centre	0.00%	0	0.00%	0	0.00%	0	0.00%	0	0.00%	0	0.00%	0	0.00%	0	0.00%	0	0.00%	0	0.00%	0	0.00%	0	0.00%	0
	Royal Wootton Bassett Town Centre	0.00%	0	0.00%	0	0.00%	0	0.00%	0	0.00%	0	0.00%	0	0.00%	0	0.00%	0	0.00%	0	0.00%	0	0.00%	0	0.00%	0
	Sherston Village Centre	0.00%	0	0.00%	0	0.00%	0	0.00%	0	0.00%	0	0.00%	0	0.00%	0	0.00%	0	0.00%	0	0.00%	0	0.00%	0	0.00%	0
	Shipton-under-Wychwood Village Centre	0.00%	0	0.00%	0	0.00%	0	0.00%	0	0.00%	0	0.00%	0	0.00%	0	0.00%	0	0.00%	0	0.00%	0	0.00%	0	0.00%	0
	Tesco Extra, Kings Meadow, Cricklade Road, Cirencester	0.00%	0	0.00%	0	0.00%	0	0.00%	0	0.00%	0	0.00%	0	0.00%	0	0.00%	0	0.00%	0	0.00%	0	0.00%	0	0.00%	0
	Tesco Superstore, High Street, Cam	0.00%	0	0.00%	0	0.00%	0	0.00%	0	0.00%	0	0.00%	0	0.00%	0	0.00%	0	0.00%	0	0.00%	0	0.00%	0	0.00%	0
	Tewkesbury Town Centre	0.00%	0	0.00%	0	0.00%	0	0.00%	0	0.00%	0	0.00%	0	0.00%	0	0.00%	0	0.

Chippenham Town Centre	0.00%	0	0.00%	0	0.00%	0	0.00%	0	0.00%	0	0.00%	0	0.00%	0	0.00%	0	0.00%	0	0.00%	0	0.00%	0	0.00%	0
Chipping Campden Town Centre	0.00%	0	0.00%	0	0.00%	0	0.00%	0	0.00%	0	0.00%	0	0.00%	0	0.00%	0	0.00%	0	0.00%	0	0.00%	0	0.00%	0
Chipping Norton Town Centre	4.71%	2	0.00%	0	0.00%	0	0.00%	0	0.00%	0	25.01%	2	0.00%	0	0.00%	0	0.00%	0	0.00%	0	0.00%	0	0.00%	0
Cirencester Town Centre	39.87%	16	100.00%	10	77.09%	2	52.80%	3	0.00%	0	0.00%	0	30.08%	0	0.00%	0	0.00%	0	0.00%	0	30.61%	0	0.00%	0
Cricklade Town Centre	0.00%	0	0.00%	0	0.00%	0	0.00%	0	0.00%	0	0.00%	0	0.00%	0	0.00%	0	0.00%	0	0.00%	0	0.00%	0	0.00%	0
Evesham Town Centre	7.30%	3	0.00%	0	0.00%	0	0.00%	0	0.00%	0	0.00%	0	0.00%	0	0.00%	0	30.90%	2	0.00%	0	23.21%	0	100.04%	1
Fairford Town Centre	1.49%	1	0.00%	0	0.00%	0	0.00%	0	61.22%	1	0.00%	0	0.00%	0	0.00%	0	0.00%	0	0.00%	0	0.00%	0	0.00%	0
Gloucester City Centre	0.00%	0	0.00%	0	0.00%	0	0.00%	0	0.00%	0	0.00%	0	0.00%	0	0.00%	0	0.00%	0	0.00%	0	0.00%	0	0.00%	0
Guiting Power	0.00%	0	0.00%	0	0.00%	0	0.00%	0	0.00%	0	0.00%	0	0.00%	0	0.00%	0	0.00%	0	0.00%	0	0.00%	0	0.00%	0
Kemble	0.00%	0	0.00%	0	0.00%	0	0.00%	0	0.00%	0	0.00%	0	0.00%	0	0.00%	0	0.00%	0	0.00%	0	0.00%	0	0.00%	0
Lechlade On Thames Town Centre	0.94%	0	0.00%	0	0.00%	0	0.00%	0	38.78%	0	0.00%	0	0.00%	0	0.00%	0	0.00%	0	0.00%	0	0.00%	0	0.00%	0
Lockleywood	0.00%	0	0.00%	0	0.00%	0	0.00%	0	0.00%	0	0.00%	0	0.00%	0	0.00%	0	0.00%	0	0.00%	0	0.00%	0	0.00%	0
Malmesbury Town Centre	2.64%	1	0.00%	0	0.00%	0	17.42%	1	0.00%	0	0.00%	0	0.00%	0	0.00%	0	0.00%	0	0.00%	0	0.00%	0	0.00%	0
Mickleton	0.00%	0	0.00%	0	0.00%	0	0.00%	0	0.00%	0	0.00%	0	0.00%	0	0.00%	0	0.00%	0	0.00%	0	0.00%	0	0.00%	0
Moreton-In-Marsh Town Centre	4.51%	2	0.00%	0	0.00%	0	0.00%	0	0.00%	0	0.00%	0	0.00%	0	0.00%	0	0.00%	0	55.14%	2	0.00%	0	0.00%	0
Nailsworth Town Centre	0.00%	0	0.00%	0	0.00%	0	0.00%	0	0.00%	0	0.00%	0	0.00%	0	0.00%	0	0.00%	0	0.00%	0	0.00%	0	0.00%	0
Northleach Town Centre	0.00%	0	0.00%	0	0.00%	0	0.00%	0	0.00%	0	0.00%	0	0.00%	0	0.00%	0	0.00%	0	0.00%	0	0.00%	0	0.00%	0
Oxford City Centre	0.00%	0	0.00%	0	0.00%	0	0.00%	0	0.00%	0	0.00%	0	0.00%	0	0.00%	0	0.00%	0	0.00%	0	0.00%	0	0.00%	0
Paulton	0.00%	0	0.00%	0	0.00%	0	0.00%	0	0.00%	0	0.00%	0	0.00%	0	0.00%	0	0.00%	0	0.00%	0	0.00%	0	0.00%	0
Shipston-On-Stour Town Centre	0.00%	0	0.00%	0	0.00%	0	0.00%	0	0.00%	0	0.00%	0	0.00%	0	0.00%	0	0.00%	0	0.00%	0	0.00%	0	0.00%	0
Siddington	0.00%	0	0.00%	0	0.00%	0	0.00%	0	0.00%	0	0.00%	0	0.00%	0	0.00%	0	0.00%	0	0.00%	0	0.00%	0	0.00%	0
South Cerney	0.00%	0	0.00%	0	0.00%	0	0.00%	0	0.00%	0	0.00%	0	0.00%	0	0.00%	0	0.00%	0	0.00%	0	0.00%	0	0.00%	0
Statton	0.00%	0	0.00%	0	0.00%	0	0.00%	0	0.00%	0	0.00%	0	0.00%	0	0.00%	0	0.00%	0	0.00%	0	0.00%	0	0.00%	0
Stow-On-The-Wold Town Centre	2.58%	1	0.00%	0	0.00%	0	0.00%	0	0.00%	0	0.00%	0	39.82%	1	0.00%	0	0.00%	0	10.28%	0	23.21%	0	0.00%	0
Stratford-Upon-Avon Town Centre	6.55%	3	0.00%	0	0.00%	0	0.00%	0	0.00%	0	19.73%	1	0.00%	0	0.00%	0	0.00%	0	34.59%	1	0.00%	0	0.00%	0
Stratton	0.00%	0	0.00%	0	0.00%	0	0.00%	0	0.00%	0	0.00%	0	0.00%	0	0.00%	0	0.00%	0	0.00%	0	0.00%	0	0.00%	0
Stroud Town Centre	0.00%	0	0.00%	0	0.00%	0	0.00%	0	0.00%	0	0.00%	0	0.00%	0	0.00%	0	0.00%	0	0.00%	0	0.00%	0	0.00%	0
Swindon City Centre	0.00%	0	0.00%	0	0.00%	0	0.00%	0	0.00%	0	0.00%	0	0.00%	0	0.00%	0	0.00%	0	0.00%	0	0.00%	0	0.00%	0
Temple Giting	0.00%	0	0.00%	0	0.00%	0	0.00%	0	0.00%	0	0.00%	0	0.00%	0	0.00%	0	0.00%	0	0.00%	0	0.00%	0	0.00%	0
Tetbury Town Centre	0.00%	0	0.00%	0	0.00%	0	0.00%	0	0.00%	0	0.00%	0	0.00%	0	0.00%	0	0.00%	0	0.00%	0	0.00%	0	0.00%	0
Thornbury Town Centre	0.00%	0	0.00%	0	0.00%	0	0.00%	0	0.00%	0	0.00%	0	0.00%	0	0.00%	0	0.00%	0	0.00%	0	0.00%	0	0.00%	0
Wantage Town Centre	0.00%	0	0.00%	0	0.00%	0	0.00%	0	0.00%	0	0.00%	0	0.00%	0	0.00%	0	0.00%	0	0.00%	0	0.00%	0	0.00%	0
Willersey	0.00%	0	0.00%	0	0.00%	0	0.00%	0	0.00%	0	0.00%	0	0.00%	0	0.00%	0	0.00%	0	0.00%	0	0.00%	0	0.00%	0
Winchcombe Town Centre	2.48%	1	0.00%	0	0.00%	0	0.00%	0	0.00%	0	0.00%	0	0.00%	0	0.00%	0	17.61%	1	0.00%	0	0.00%	0	0.00%	0
Witney Town Centre	5.05%	2	0.00%	0	0.00%	0	0.00%	0	0.00%	0	21.39%	2	30.08%	0	0.00%	0	0.00%	0	0.00%	0	0.00%	0	0.00%	0
Wotton-Under-Edge Town Centre	3.10%	1	0.00%	0	22.92%	1	0.00%	0	0.00%	0	0.00%	0	0.00%	0	0.00%	0	10.30%	1	0.00%	0	0.00%	0	0.00%	0
Wraughton	0.00%	0	0.00%	0	0.00%	0	0.00%	0	0.00%	0	0.00%	0	0.00%	0	0.00%	0	0.00%	0	0.00%	0	0.00%	0	0.00%	0
Yate Town Centre	0.00%	0	0.00%	0	0.00%	0	0.00%	0	0.00%	0	0.00%	0	0.00%	0	0.00%	0	0.00%	0	0.00%	0	0.00%	0	0.00%	0
Other	0.00%	0	0.00%	0	0.00%	0	0.00%	0	0.00%	0	0.00%	0	0.00%	0	0.00%	0	0.00%	0	0.00%	0	0.00%	0	0.00%	0
Ascott-under-Wychwood Village Centre	0.00%	0	0.00%	0	0.00%	0	0.00%	0	0.00%	0	0.00%	0	0.00%	0	0.00%	0	0.00%	0	0.00%	0	0.00%	0	0.00%	0
Birmingham City Centre	0.00%	0	0.00%	0	0.00%	0	0.00%	0	0.00%	0	0.00%	0	0.00%	0	0.00%	0	0.00%	0	0.00%	0	0.00%	0	0.00%	0
Broadway Village Centre	0.00%	0	0.00%	0	0.00%	0	0.00%	0	0.00%	0	0.00%	0	0.00%	0	0.00%	0	0.00%	0	0.00%	0	0.00%	0	0.00%	0
Chadlington Village Centre	0.00%	0	0.00%	0	0.00%	0	0.00%	0	0.00%	0	0.00%	0	0.00%	0	0.00%	0	0.00%	0	0.00%	0	0.00%	0	0.00%	0
Down Ampney Village Centre	0.00%	0	0.00%	0	0.00%	0	0.00%	0	0.00%	0	0.00%	0	0.00%	0	0.00%	0	0.00%	0	0.00%	0	0.00%	0	0.00%	0
Wootton Bassett Town Centre	0.00%	0	0.00%	0	0.00%	0	0.00%	0	0.00%	0	0.00%	0	0.00%	0	0.00%	0	0.00%	0	0.00%	0	0.00%	0	0.00%	0
Alcester Town Centre	0.00%	0	0.00%	0	0.00%	0	0.00%	0	0.00%	0	0.00%	0	0.00%	0	0.00%	0	0.00%	0	0.00%	0	0.00%	0	0.00%	0
Andover Town Centre	0.00%	0	0.00%	0	0.00%	0	0.00%	0	0.00%	0	0.00%	0	0.00%	0	0.00%	0	0.00%	0	0.00%	0	0.00%	0	0.00%	0
Andoversford Village Centre	0.00%	0	0.00%	0	0.00%	0	0.00%	0	0.00%	0	0.00%	0	0.00%	0	0.00%	0	0.00%	0	0.00%	0	0.00%	0	0.00%	0
Ashton Keynes Village Centre	0.00%	0	0.00%	0	0.00%	0	0.00%	0	0.00%	0	0.00%	0	0.00%	0	0.00%	0	0.00%	0	0.00%	0	0.00%	0	0.00%	0
B&Q, Marley Way Industrial Estate, Banbury	0.00%	0	0.00%	0	0.00%	0	0.00%	0	0.00%	0	0.00%	0	0.00%	0	0.00%	0	0.00%	0	0.00%	0	0.00%	0	0.00%	0
Badsey Village Centre	0.00%	0	0.00%	0	0.00%	0	0.00%	0	0.00%	0	0.00%	0	0.00%	0	0.00%	0	0.00%	0	0.00%	0	0.00%	0	0.00%	0
Bisley Village Centre	0.00%	0	0.00%	0	0.00%	0	0.00%	0	0.00%	0	0.00%	0	0.00%	0	0.00%	0	0.00%	0	0.00%	0	0.00%	0	0.00%	0
Blackminster Local Centre	0.00%	0	0.00%	0	0.00%	0	0.00%	0	0.00%	0	0.00%	0	0.00%	0	0.00%	0	0.00%	0	0.00%	0	0.00%	0	0.00%	0
Broadwell Village Centre	0.00%	0	0.00%	0	0.00%	0	0.00%	0	0.00%	0	0.00%	0	0.00%	0	0.00%	0	0.00%	0	0.00%	0	0.00%	0	0.00%	0
Brockworth Village Centre	0.00%	0	0.00%	0	0.00%	0	0.00%	0	0.00%	0	0.00%	0	0.00%	0	0.00%	0	0.00%	0	0.00%	0	0.00%	0	0.00%	0
Burnley Town Centre	0.00%	0	0.00%	0	0.00%	0	0.00%	0	0.00%	0	0.00%	0	0.00%	0	0.00%	0	0.00%	0	0.00%	0	0.00%	0	0.00%	0
Bussage Village Centre	0.00%	0	0.00%	0	0.00%	0	0.00%	0	0.00%	0	0.00%	0	0.00%	0	0.00%	0	0.00%	0	0.00%	0	0.00%	0	0.00%	0
Chedworth Village Centre	0.00%	0	0.00%	0	0.00%	0	0.00%	0	0.00%	0	0.00%	0	0.00%	0	0.00%	0	0.00%	0	0.00%	0	0.00%	0	0.00%	0
Countrywide Farmers, Four Pools Retail Park, Evesham	0.00%	0	0.00%	0	0.00%	0	0.00%	0	0.00%	0	0.00%	0	0.00%	0	0.00%	0	0.00%	0	0.00%	0	0.00%	0	0.00%	0
Cribbs Causeway, Bristol	0.00%	0	0.00%	0	0.00%	0	0.00%	0	0.00%	0	0.00%	0	0.00%	0	0.00%	0	0.00%	0	0.00%	0	0.00%	0	0.00%	0
Cropredy Village Centre	0.00%	0	0.00%	0	0.00%	0	0.00%	0	0.00%	0	0.00%	0	0.00%	0	0.00%	0	0.00%	0	0.00%	0	0.00%	0	0.00%	0
Dursley Town Centre	0.00%	0	0.00%	0	0.00%	0	0.00%	0	0.00%	0	0.00%	0	0.00%	0	0.00%	0	0.00%	0	0.00%	0	0.00%	0	0.00%	0
Eastcombe Village Centre	0.00%	0	0.00%	0	0.00%	0	0.00%	0	0.00%	0	0.00%	0	0.00%	0	0.00%	0	0.00%	0	0.00%	0	0.00%	0	0.00%	0
Egham Town Centre	0.00%	0	0.00%	0	0.00%	0	0.00%	0	0.00%	0	0.00%	0	0.00%	0	0.00%	0	0.00%	0	0.00%	0	0.00%	0	0.00%	0
Faringdon Town Centre	0.00%	0	0.00%	0	0.00%	0	0.00%	0	0.00%	0	0.00%	0	0.00%	0	0.00%	0	0.00%	0	0.00%	0	0.00%	0	0.00%	0
Gallagher Retail Park, Cheltenham	0.00%	0	0.00%	0	0.00%	0	0.00%	0	0.00%	0	0.00%	0	0.00%	0	0.00%	0	0.00%	0	0.00%	0	0.00%	0	0.00%	0
Great Rollright Village Centre	0.00%	0	0.00%	0	0.00%	0	0.00%	0	0.00%	0	0.00%	0	0.00%	0	0.00%	0	0.00%	0	0.00%	0	0.00%	0	0.00%	0
Highworth Town Centre	4.52%	2	0.00%	0	0.00%	0	29.78%	2	0.00%	0	0.00%	0	0.00%	0	0.00%	0	0.00%	0	0.00%	0	0.00%	0	0.00%	0
Honeybourne Village Centre	0.00%	0	0.00%	0	0.00%	0	0.00%	0	0.00%	0	0.00%	0	0.00%	0	0.00%	0	0.00%	0	0.00%	0	0.00%	0	0.00%	0
Kingham Village Centre	0.00%	0	0.00%	0	0.00%	0	0.00%	0	0.00%	0	0.00%	0	0.00%	0	0.00%	0	0.00%	0	0.00%	0	0.00%	0	0.00%	0
Lidl, Kingshill Road, Dursley	0.00%	0	0.00%	0	0.00%	0	0.00%	0	0.00%	0	0.00%	0	0.00%	0	0.00%	0	0.00%	0	0.00%	0	0.00%	0	0.00%	0
Long Compton Village Centre	0.00%	0	0.00%	0	0.00%	0	0.00%	0	0.00%	0	0.00%	0	0.00%	0	0.00%	0	0.00%	0	0.00%	0	0.00%	0	0.00%	0
Long Marston Village Centre	0.00%	0	0.00%	0	0.00%	0	0.00%	0	0.00%	0	0.00%	0	0.00%	0	0.00%	0	0.00%	0	0.00%	0	0.00%	0	0.00%	0
Longborough Village Centre	0.00%	0	0.00%	0	0.00%	0	0.00%	0	0.00%	0	0.00%	0	0.00%	0	0.00%	0	0.00%	0	0.00%	0	0.00%	0	0.00%	0
Lower Quinton Village Centre	0.00%	0	0.00%	0	0.00%	0	0.00%	0	0.00%	0	0.00%	0	0.00%	0	0.00%	0	0.00%	0	0.00%	0	0.00%	0	0.00%	0
Milton-under-Wychwood Village Centre	0.00%	0	0.00%	0	0.00%	0	0.00%	0	0.00%	0	0.00%	0	0.00%	0	0.00%	0	0.00%	0	0.00%	0	0.00%	0	0.00%	0
Minchinhampton Town Centre	0.00%	0	0.00%	0	0.00%	0	0.00%	0	0.00%	0	0.00%	0	0.00%	0	0.00%	0	0.00%	0	0.00%	0	0.00%	0	0.00%	0
Miserden Village Centre	0.00%	0	0.00%	0	0.00%	0	0.00%	0	0.00%	0	0.00%	0	0.00%	0	0.00%	0	0.00%	0	0.00%	0	0.00%	0	0.00%	0
Newbold on Stour Village Centre	0.00%	0	0.00%	0	0.00%	0	0.00%	0	0.00%	0	0.00%	0	0.00%	0	0.00%	0	0.00%	0	0.00%	0	0.00%	0	0.00%	0
Oakridge Village Centre	0.00%	0	0.00%	0	0.00%	0	0.00%	0	0.00%	0	0.00%	0	0.00%	0	0.00%	0	0.00%	0	0.00%	0	0.00%	0	0.00%	0
Poulton Village Centre	0.00%	0	0.00%	0	0.00%	0	0.00%	0	0.00%	0	0.00%	0	0.00%	0	0.00%	0	0.00%	0	0.00%	0	0.00%	0	0.00%	0
Royal Leamington Spa Town Centre	0.00%	0	0.00%	0	0.00%	0	0.00%	0	0.00%	0	0.00%	0	0.00%	0	0.00%	0	0.00%	0	0.00%	0	0.00%	0	0.00%	0
Royal Wootton Bassett Town Centre	0.00%	0	0.00%	0	0.00%	0	0.00%	0	0.00%	0	0.00%	0	0.00%	0	0.00%	0	0.00%	0	0.00%	0	0.00%	0	0.00%	0
Sherston Village Centre	0.00%	0	0.00%	0	0.00%	0	0.00%	0	0.00%	0	0.00%	0	0.00%	0	0.00%	0	0.00%	0	0.00%	0	0.00%	0	0.00%	0
Shipton-under-Wychwood Village Centre	0.00%	0	0.00%	0	0.00%	0	0.00%	0	0.00%	0	0.00%	0	0.00%	0	0.00%	0	0.00%	0	0.00%	0	0.00%	0	0.00%	0
Tesco Extra, Kings Meadow, Cricklade Road, Cirencester	0.00%	0	0.00%	0	0.00%	0	0.00%	0	0.00%	0	0.00%	0	0.00%	0	0.00%	0	0.00%	0	0.00%	0	0.00%	0	0.00%	0
Tesco Superstore, High Street, Cam	0.00%	0	0.00%	0	0.00%	0	0.00%	0	0.00%	0	0.00%	0	0.00%	0	0.00%	0	0.00%	0	0.00%	0	0.00%	0	0.00%	0
Tewkesbury Town Centre	0.00%	0	0.00%	0	0.00%	0	0.00%	0	0.00%	0	0.00%	0	0.00%	0	0.00%	0	0.00%	0	0.00%	0	0.00%	0	0.00%	0
The Orbital Shopping Park, Swindon	0.00%	0	0.00%	0	0.00%	0	0.00%	0	0.00%	0	0.00%	0	0.00%	0	0.00%	0	0.00%	0	0.00%	0	0.00%	0	0.00%	0
Toddington Village Centre	0.00%	0	0.00%	0	0.00%	0	0.00%	0	0.00%	0	0.00%	0	0.00%	0	0.00%	0	0.00%	0	0.00%	0	0.00%	0	0.00%	0
Up Hatherley Local Centre	0.00%	0	0.00%	0	0.00%	0	0.00%	0	0.00%	0	0.00%	0	0.00%	0	0.00%	0	0.00%	0	0.00%	0	0.00%	0	0.00%	0
Upper Brailes Village Centre	0.00%	0	0.00%	0	0.00%	0	0.00%	0	0.00%	0	0.00%	0	0.00%	0	0.00%	0	0.00%	0	0.00%	0	0.00%	0	0.00%	0
Upper Rissington Village Centre	0.00%	0	0.00%	0	0.00%	0	0.00%	0	0.00%	0	0.00%	0	0.00%	0	0.00%	0	0.00%	0	0.00%	0	0.00%	0	0.00%	0
Upton St Leonards Village Centre	0.00%	0	0.00%	0	0.00%	0	0.00%	0	0.00%	0	0.00%	0	0.00%	0	0.00%	0	0.00%	0	0.00%	0	0.00%	0	0.00%	0
Welford-on-Avon Village Centre	0.00%	0	0.00%	0	0.00%	0	0.00%	0	0.00%	0	0.00%	0	0.00%	0	0.00%	0	0.00%	0	0.00%	0	0.00%	0	0.00%	0
Wickhamford Village Centre	0.00%	0	0.00%	0	0.00%	0	0.00%	0	0.00%	0	0.00%	0	0.00%	0	0.00%	0	0.00%	0	0.00%	0	0.00%	0	0.00%	0
Woodstock Town Centre	0.00%	0	0.00%	0	0.00%	0	0.00%	0	0.00%	0	0.00%	0	0.00%	0	0.00%	0	0.00%	0	0.00%	0	0.00%	0	0.00%	0
Wyevale Garden Centre, Bath Road, Haresfield, Stonehous	0.00%	0	0.00%	0	0.00%	0	0.00%	0	0.00%	0	0.00%	0	0.00%	0	0.00%	0	0.00%	0	0.00%	0	0.00%	0	0.00%	0
(Don't know)	0.00%	0	0.00%	0	0.00%	0	0.00%	0	0.00%	0	0.00%	0	0.00%	0	0.00%	0	0.00%	0	0.00%	0	0.00%	0	0.00%	0
(Varies)	0.00%	0	0.00%	0	0.00%	0	0.00%	0	0.00%	0	0.00%	0	0.00%	0	0.00%	0	0.00%	0	0.00%	0	0.00%	0	0.00%	0
Weighted base:		40		10		3		6		1		8		1		1		6		3		1		1
Sample:		45		8		2		4		2		6		3		1		9		5		4		1

Q05F Where do you go for other services such as hairdresser / dry cleaner when you visit (STORE MENTIONED AT Q01) for main food shopping?
Those who said 'Visit other services such as hairdresser / dry cleaner etc.' at Q05B AND Excl. nulls & SFT

Avening	0.00%	0	0.00%	0	0.00%	0	0.00%	0	0.00%	0	0.00%	0	0.00%	0	0.00%	0	0.00%	0	0.00%	0	0.00%	0	0.00%	0
Banbury Town Centre	0.00%	0	0.00%	0	0.00%	0	0.00%	0	0.00%	0	0.00%	0	0.00%	0	0.00%	0	0.00%	0	0.00%	0	0.00%	0	0.00%	0
Bath City Centre	0.00%	0	0.00%	0	0.00%	0	0.00%	0	0.00%	0	0.00%	0	0.00%	0	0.00%	0	0.00%	0	0.00%	0	0.00%	0	0.00%	0
Bishop's Cleave Town Centre	5.40%	1	0.00%	0	0.00%	0	0.00%	0	0.00%	0	0.00%	0	0.00%	0	0.00%	0	63.09%	1	0.00%	0	0.00%	0	0.00%	0
Blockley	0.00%	0	0.00%	0	0.00%	0	0.00%	0	0.00%	0	0.00%	0	0.00%	0	0.00%	0	0.00%	0	0.00%	0	0.00%	0	0.00%	0
Bourton-On-The-Water Village Centre	2.22%	0	0.00%	0	0.00%	0	0.00%	0	0.00%	0	0.00%	0	21.22%	0	0.00%	0	0.00%	0	0.00%	0	0.00%	0	0.00%	0
Bristol City Centre	0.00%	0	0.00%	0	0.00%	0	0.00%	0	0.00%	0	0.00%	0	0.00%	0	0.00%	0	0.00%	0	0.00%	0	0.00%	0	0.00%	0
Burford Town Centre	0.00%	0	0.00%	0	0.00%	0	0.00%	0	0.00%	0	0.00%	0	0.00%	0	0.00%	0	0.00%	0	0.00%	0	0.00%	0	0.00%	0
Carterton Town Centre	0.00%	0	0.00%	0	0.00%	0	0.00%	0	0.00%	0	0.00%	0	0.00%	0	0.00%	0	0.00%	0	0.00%	0	0.00%	0	0.00%	0
Charlton Kings Town Centre	0.00%	0	0.00%	0	0.00%	0	0.00%	0	0.00%	0	0.00%	0	0.00%	0	0.00%	0	0.00%	0	0.00%	0	0.00%	0	0.00%	0
Cheltenham Town Centre	6.77%	1	0.00%	0	0.00%	0	0.00%	0	0.00%	0	0.00%	0	0.00%	0	50.04%	1	36.91%	1	0.00%	0	0.00%	0	0.00%	0
Chippenham Town Centre	0.00%	0	0.00%	0	0.00%	0	0.00%	0	0.00%	0	0.00%	0	0.00%	0	0.00%	0	0.00%	0	0.00%	0	0.00%	0	0.00%	0
Chipping Campden Town Centre	0.00%	0	0.00%	0	0.00%	0	0.00%	0	0.00%	0	0.00%	0	0.00%	0	0.00%	0	0.00%	0	0.00%	0	0.00%	0	0.00%	0
Chipping Norton Town Centre	5.13%	1	0.00%	0	0.00%	0	0.00%	0	0.00%	0	99.98%	1	0.00%	0	0.00%	0	0.00%	0	0.00%	0	0.00%	0	0.00%	0
Cirencester Town Centre	31.88%	6	99.99%	4	0.00%	0	50.02%	1	49.97%	0	0.00%	0	0.00%	0	0.00%	0	0.00%	0	0.00%	0	25.08%	0	0.00%	0
Cricklade Town Centre	0.00%	0	0.00%	0	0.00%	0	0.00%	0	0.00%	0	0.00%	0	0.00%	0	0.00%	0	0.00%	0	0.00%	0	0.00%	0	0.00%	0
Evesham Town Centre	3.13%	1	0.00%	0	0.00%	0	0.00%	0	0.00%	0	0.00%	0	0.00%	0	0.00%	0	0.00

Wotton-Under-Edge Town Centre	0.00%	0	0.00%	0	0.00%	0	0.00%	0	0.00%	0	0.00%	0	0.00%	0	0.00%	0	0.00%	0	0.00%	0	0.00%	0	0.00%	0
Wraughton	0.00%	0	0.00%	0	0.00%	0	0.00%	0	0.00%	0	0.00%	0	0.00%	0	0.00%	0	0.00%	0	0.00%	0	0.00%	0	0.00%	0
Yate Town Centre	0.00%	0	0.00%	0	0.00%	0	0.00%	0	0.00%	0	0.00%	0	0.00%	0	0.00%	0	0.00%	0	0.00%	0	0.00%	0	0.00%	0
Other	0.00%	0	0.00%	0	0.00%	0	0.00%	0	0.00%	0	0.00%	0	0.00%	0	0.00%	0	0.00%	0	0.00%	0	0.00%	0	0.00%	0
Ascott-under-Wychwood Village Centre	0.00%	0	0.00%	0	0.00%	0	0.00%	0	0.00%	0	0.00%	0	0.00%	0	0.00%	0	0.00%	0	0.00%	0	0.00%	0	0.00%	0
Birmingham City Centre	0.00%	0	0.00%	0	0.00%	0	0.00%	0	0.00%	0	0.00%	0	0.00%	0	0.00%	0	0.00%	0	0.00%	0	0.00%	0	0.00%	0
Broadway Village Centre	0.00%	0	0.00%	0	0.00%	0	0.00%	0	0.00%	0	0.00%	0	0.00%	0	0.00%	0	0.00%	0	0.00%	0	0.00%	0	0.00%	0
Chadlington Village Centre	0.00%	0	0.00%	0	0.00%	0	0.00%	0	0.00%	0	0.00%	0	0.00%	0	0.00%	0	0.00%	0	0.00%	0	0.00%	0	0.00%	0
Down Ampney Village Centre	0.00%	0	0.00%	0	0.00%	0	0.00%	0	0.00%	0	0.00%	0	0.00%	0	0.00%	0	0.00%	0	0.00%	0	0.00%	0	0.00%	0
Wootton Bassett Town Centre	0.00%	0	0.00%	0	0.00%	0	0.00%	0	0.00%	0	0.00%	0	0.00%	0	0.00%	0	0.00%	0	0.00%	0	0.00%	0	0.00%	0
Alcester Town Centre	0.00%	0	0.00%	0	0.00%	0	0.00%	0	0.00%	0	0.00%	0	0.00%	0	0.00%	0	0.00%	0	0.00%	0	0.00%	0	0.00%	0
Andover Town Centre	0.00%	0	0.00%	0	0.00%	0	0.00%	0	0.00%	0	0.00%	0	0.00%	0	0.00%	0	0.00%	0	0.00%	0	0.00%	0	0.00%	0
Andoversford Village Centre	0.00%	0	0.00%	0	0.00%	0	0.00%	0	0.00%	0	0.00%	0	0.00%	0	0.00%	0	0.00%	0	0.00%	0	0.00%	0	0.00%	0
Ashton Keynes Village Centre	0.00%	0	0.00%	0	0.00%	0	0.00%	0	0.00%	0	0.00%	0	0.00%	0	0.00%	0	0.00%	0	0.00%	0	0.00%	0	0.00%	0
B&Q, Marley Way Industrial Estate, Banbury	0.00%	0	0.00%	0	0.00%	0	0.00%	0	0.00%	0	0.00%	0	0.00%	0	0.00%	0	0.00%	0	0.00%	0	0.00%	0	0.00%	0
Badsey Village Centre	0.00%	0	0.00%	0	0.00%	0	0.00%	0	0.00%	0	0.00%	0	0.00%	0	0.00%	0	0.00%	0	0.00%	0	0.00%	0	0.00%	0
Bisley Village Centre	0.00%	0	0.00%	0	0.00%	0	0.00%	0	0.00%	0	0.00%	0	0.00%	0	0.00%	0	0.00%	0	0.00%	0	0.00%	0	0.00%	0
Blackminster Local Centre	0.00%	0	0.00%	0	0.00%	0	0.00%	0	0.00%	0	0.00%	0	0.00%	0	0.00%	0	0.00%	0	0.00%	0	0.00%	0	0.00%	0
Broadwell Village Centre	0.00%	0	0.00%	0	0.00%	0	0.00%	0	0.00%	0	0.00%	0	0.00%	0	0.00%	0	0.00%	0	0.00%	0	0.00%	0	0.00%	0
Brockworth Village Centre	0.00%	0	0.00%	0	0.00%	0	0.00%	0	0.00%	0	0.00%	0	0.00%	0	0.00%	0	0.00%	0	0.00%	0	0.00%	0	0.00%	0
Burnley Town Centre	0.00%	0	0.00%	0	0.00%	0	0.00%	0	0.00%	0	0.00%	0	0.00%	0	0.00%	0	0.00%	0	0.00%	0	0.00%	0	0.00%	0
Bussage Village Centre	0.00%	0	0.00%	0	0.00%	0	0.00%	0	0.00%	0	0.00%	0	0.00%	0	0.00%	0	0.00%	0	0.00%	0	0.00%	0	0.00%	0
Chedworth Village Centre	0.00%	0	0.00%	0	0.00%	0	0.00%	0	0.00%	0	0.00%	0	0.00%	0	0.00%	0	0.00%	0	0.00%	0	0.00%	0	0.00%	0
Countrywide Farmers, Four Pools Retail Park, Evesham	0.00%	0	0.00%	0	0.00%	0	0.00%	0	0.00%	0	0.00%	0	0.00%	0	0.00%	0	0.00%	0	0.00%	0	0.00%	0	0.00%	0
Cribbs Causeway, Bristol	0.00%	0	0.00%	0	0.00%	0	0.00%	0	0.00%	0	0.00%	0	0.00%	0	0.00%	0	0.00%	0	0.00%	0	0.00%	0	0.00%	0
Cropredy Village Centre	0.00%	0	0.00%	0	0.00%	0	0.00%	0	0.00%	0	0.00%	0	0.00%	0	0.00%	0	0.00%	0	0.00%	0	0.00%	0	0.00%	0
Dursley Town Centre	0.00%	0	0.00%	0	0.00%	0	0.00%	0	0.00%	0	0.00%	0	0.00%	0	0.00%	0	0.00%	0	0.00%	0	0.00%	0	0.00%	0
Eastcombe Village Centre	0.00%	0	0.00%	0	0.00%	0	0.00%	0	0.00%	0	0.00%	0	0.00%	0	0.00%	0	0.00%	0	0.00%	0	0.00%	0	0.00%	0
Egham Town Centre	0.00%	0	0.00%	0	0.00%	0	0.00%	0	0.00%	0	0.00%	0	0.00%	0	0.00%	0	0.00%	0	0.00%	0	0.00%	0	0.00%	0
Faringdon Town Centre	0.00%	0	0.00%	0	0.00%	0	0.00%	0	0.00%	0	0.00%	0	0.00%	0	0.00%	0	0.00%	0	0.00%	0	0.00%	0	0.00%	0
Gallagher Retail Park, Cheltenham	0.00%	0	0.00%	0	0.00%	0	0.00%	0	0.00%	0	0.00%	0	0.00%	0	0.00%	0	0.00%	0	0.00%	0	0.00%	0	0.00%	0
Great Rollright Village Centre	0.00%	0	0.00%	0	0.00%	0	0.00%	0	0.00%	0	0.00%	0	0.00%	0	0.00%	0	0.00%	0	0.00%	0	0.00%	0	0.00%	0
Highworth Town Centre	0.00%	0	0.00%	0	0.00%	0	0.00%	0	0.00%	0	0.00%	0	0.00%	0	0.00%	0	0.00%	0	0.00%	0	0.00%	0	0.00%	0
Honeybourne Village Centre	0.00%	0	0.00%	0	0.00%	0	0.00%	0	0.00%	0	0.00%	0	0.00%	0	0.00%	0	0.00%	0	0.00%	0	0.00%	0	0.00%	0
Kingham Village Centre	0.00%	0	0.00%	0	0.00%	0	0.00%	0	0.00%	0	0.00%	0	0.00%	0	0.00%	0	0.00%	0	0.00%	0	0.00%	0	0.00%	0
Lidl, Kingshill Road, Dursley	0.00%	0	0.00%	0	0.00%	0	0.00%	0	0.00%	0	0.00%	0	0.00%	0	0.00%	0	0.00%	0	0.00%	0	0.00%	0	0.00%	0
Long Compton Village Centre	0.00%	0	0.00%	0	0.00%	0	0.00%	0	0.00%	0	0.00%	0	0.00%	0	0.00%	0	0.00%	0	0.00%	0	0.00%	0	0.00%	0
Long Marston Village Centre	0.00%	0	0.00%	0	0.00%	0	0.00%	0	0.00%	0	0.00%	0	0.00%	0	0.00%	0	0.00%	0	0.00%	0	0.00%	0	0.00%	0
Longborough Village Centre	0.00%	0	0.00%	0	0.00%	0	0.00%	0	0.00%	0	0.00%	0	0.00%	0	0.00%	0	0.00%	0	0.00%	0	0.00%	0	0.00%	0
Lower Quinton Village Centre	0.00%	0	0.00%	0	0.00%	0	0.00%	0	0.00%	0	0.00%	0	0.00%	0	0.00%	0	0.00%	0	0.00%	0	0.00%	0	0.00%	0
Milton-under-Wychwood Village Centre	0.00%	0	0.00%	0	0.00%	0	0.00%	0	0.00%	0	0.00%	0	0.00%	0	0.00%	0	0.00%	0	0.00%	0	0.00%	0	0.00%	0
Minchinhampton Town Centre	0.00%	0	0.00%	0	0.00%	0	0.00%	0	0.00%	0	0.00%	0	0.00%	0	0.00%	0	0.00%	0	0.00%	0	0.00%	0	0.00%	0
Miserden Village Centre	0.00%	0	0.00%	0	0.00%	0	0.00%	0	0.00%	0	0.00%	0	0.00%	0	0.00%	0	0.00%	0	0.00%	0	0.00%	0	0.00%	0
Newbold on Stour Village Centre	0.00%	0	0.00%	0	0.00%	0	0.00%	0	0.00%	0	0.00%	0	0.00%	0	0.00%	0	0.00%	0	0.00%	0	0.00%	0	0.00%	0
Oakridge Village Centre	0.00%	0	0.00%	0	0.00%	0	0.00%	0	0.00%	0	0.00%	0	0.00%	0	0.00%	0	0.00%	0	0.00%	0	0.00%	0	0.00%	0
Poulton Village Centre	0.00%	0	0.00%	0	0.00%	0	0.00%	0	0.00%	0	0.00%	0	0.00%	0	0.00%	0	0.00%	0	0.00%	0	0.00%	0	0.00%	0
Royal Leamington Spa Town Centre	0.00%	0	0.00%	0	0.00%	0	0.00%	0	0.00%	0	0.00%	0	0.00%	0	0.00%	0	0.00%	0	0.00%	0	0.00%	0	0.00%	0
Royal Wootton Bassett Town Centre	0.00%	0	0.00%	0	0.00%	0	0.00%	0	0.00%	0	0.00%	0	0.00%	0	0.00%	0	0.00%	0	0.00%	0	0.00%	0	0.00%	0
Sherston Village Centre	0.00%	0	0.00%	0	0.00%	0	0.00%	0	0.00%	0	0.00%	0	0.00%	0	0.00%	0	0.00%	0	0.00%	0	0.00%	0	0.00%	0
Shipton-under-Wychwood Village Centre	0.00%	0	0.00%	0	0.00%	0	0.00%	0	0.00%	0	0.00%	0	0.00%	0	0.00%	0	0.00%	0	0.00%	0	0.00%	0	0.00%	0
Tesco Extra, Kings Meadow, Cricklade Road, Cirencester	0.00%	0	0.00%	0	0.00%	0	0.00%	0	0.00%	0	0.00%	0	0.00%	0	0.00%	0	0.00%	0	0.00%	0	0.00%	0	0.00%	0
Tesco Superstore, High Street, Cam	0.00%	0	0.00%	0	0.00%	0	0.00%	0	0.00%	0	0.00%	0	0.00%	0	0.00%	0	0.00%	0	0.00%	0	0.00%	0	0.00%	0
Tewkesbury Town Centre	0.00%	0	0.00%	0	0.00%	0	0.00%	0	0.00%	0	0.00%	0	0.00%	0	0.00%	0	0.00%	0	0.00%	0	0.00%	0	0.00%	0
The Orbital Shopping Park, Swindon	0.00%	0	0.00%	0	0.00%	0	0.00%	0	0.00%	0	0.00%	0	0.00%	0	0.00%	0	0.00%	0	0.00%	0	0.00%	0	0.00%	0
Toddington Village Centre	0.00%	0	0.00%	0	0.00%	0	0.00%	0	0.00%	0	0.00%	0	0.00%	0	0.00%	0	0.00%	0	0.00%	0	0.00%	0	0.00%	0
Up Hatherley Local Centre	0.00%	0	0.00%	0	0.00%	0	0.00%	0	0.00%	0	0.00%	0	0.00%	0	0.00%	0	0.00%	0	0.00%	0	0.00%	0	0.00%	0
Upper Brailes Village Centre	0.00%	0	0.00%	0	0.00%	0	0.00%	0	0.00%	0	0.00%	0	0.00%	0	0.00%	0	0.00%	0	0.00%	0	0.00%	0	0.00%	0
Upper Rissington Village Centre	0.00%	0	0.00%	0	0.00%	0	0.00%	0	0.00%	0	0.00%	0	0.00%	0	0.00%	0	0.00%	0	0.00%	0	0.00%	0	0.00%	0
Upton St Leonards Village Centre	0.00%	0	0.00%	0	0.00%	0	0.00%	0	0.00%	0	0.00%	0	0.00%	0	0.00%	0	0.00%	0	0.00%	0	0.00%	0	0.00%	0
Welford-on-Avon Village Centre	0.00%	0	0.00%	0	0.00%	0	0.00%	0	0.00%	0	0.00%	0	0.00%	0	0.00%	0	0.00%	0	0.00%	0	0.00%	0	0.00%	0
Wickhamford Village Centre	0.00%	0	0.00%	0	0.00%	0	0.00%	0	0.00%	0	0.00%	0	0.00%	0	0.00%	0	0.00%	0	0.00%	0	0.00%	0	0.00%	0
Woodstock Town Centre	0.00%	0	0.00%	0	0.00%	0	0.00%	0	0.00%	0	0.00%	0	0.00%	0	0.00%	0	0.00%	0	0.00%	0	0.00%	0	0.00%	0
Wyevale Garden Centre, Bath Road, Haresfield, Stonehous	0.00%	0	0.00%	0	0.00%	0	0.00%	0	0.00%	0	0.00%	0	0.00%	0	0.00%	0	0.00%	0	0.00%	0	0.00%	0	0.00%	0
(Don't know)	0.00%	0	0.00%	0	0.00%	0	0.00%	0	0.00%	0	0.00%	0	0.00%	0	0.00%	0	0.00%	0	0.00%	0	0.00%	0	0.00%	0
(Varies)	0.00%	0	0.00%	0	0.00%	0	0.00%	0	0.00%	0	0.00%	0	0.00%	0	0.00%	0	0.00%	0	0.00%	0	0.00%	0	0.00%	0
Weighted base:		19		4		3		2		1		1		2		1		2		2		1		0
Sample:		27		4		2		2		2		1		4		2		2		4		4		0

Q05G Where do you go to visit café / restaurant when you go to (STORE MENTIONED AT Q01) for main food shopping?
Those who said 'Visit a café or restaurant' at Q05B AND Excl. nulls & SFT

Avening	0.00%	0	0.00%	0	0.00%	0	0.00%	0	0.00%	0	0.00%	0	0.00%	0	0.00%	0	0.00%	0	0.00%	0	0.00%	0	0.00%	0
Banbury Town Centre	4.37%	1	0.00%	0	0.00%	0	0.00%	0	0.00%	0	44.10%	1	0.00%	0	0.00%	0	0.00%	0	0.00%	0	0.00%	0	0.00%	0
Bath City Centre	0.00%	0	0.00%	0	0.00%	0	0.00%	0	0.00%	0	0.00%	0	0.00%	0	0.00%	0	0.00%	0	0.00%	0	0.00%	0	0.00%	0
Bishop's Cleave Town Centre	0.00%	0	0.00%	0	0.00%	0	0.00%	0	0.00%	0	0.00%	0	0.00%	0	0.00%	0	0.00%	0	0.00%	0	0.00%	0	0.00%	0
Blockley	0.00%	0	0.00%	0	0.00%	0	0.00%	0	0.00%	0	0.00%	0	0.00%	0	0.00%	0	0.00%	0	0.00%	0	0.00%	0	0.00%	0
Bourton-On-The-Water Village Centre	0.00%	0	0.00%	0	0.00%	0	0.00%	0	0.00%	0	0.00%	0	0.00%	0	0.00%	0	0.00%	0	0.00%	0	0.00%	0	0.00%	0
Bristol City Centre	0.00%	0	0.00%	0	0.00%	0	0.00%	0	0.00%	0	0.00%	0	0.00%	0	0.00%	0	0.00%	0	0.00%	0	0.00%	0	0.00%	0
Burford Town Centre	0.00%	0	0.00%	0	0.00%	0	0.00%	0	0.00%	0	0.00%	0	0.00%	0	0.00%	0	0.00%	0	0.00%	0	0.00%	0	0.00%	0
Carterton Town Centre	0.00%	0	0.00%	0	0.00%	0	0.00%	0	0.00%	0	0.00%	0	0.00%	0	0.00%	0	0.00%	0	0.00%	0	0.00%	0	0.00%	0
Charlton Kings Town Centre	0.00%	0	0.00%	0	0.00%	0	0.00%	0	0.00%	0	0.00%	0	0.00%	0	0.00%	0	0.00%	0	0.00%	0	0.00%	0	0.00%	0
Cheltenham Town Centre	9.03%	3	13.52%	1	0.00%	0	0.00%	0	0.00%	0	0.00%	0	0.00%	0	36.91%	1	50.00%	1	0.00%	0	39.32%	0	0.00%	0
Chippenham Town Centre	0.00%	0	0.00%	0	0.00%	0	0.00%	0	0.00%	0	0.00%	0	0.00%	0	0.00%	0	0.00%	0	0.00%	0	0.00%	0	0.00%	0
Chipping Campden Town Centre	0.00%	0	0.00%	0	0.00%	0	0.00%	0	0.00%	0	0.00%	0	0.00%	0	0.00%	0	0.00%	0	0.00%	0	0.00%	0	0.00%	0
Chipping Norton Town Centre	5.54%	2	0.00%	0	0.00%	0	0.00%	0	0.00%	0	55.89%	2	0.00%	0	0.00%	0	0.00%	0	0.00%	0	0.00%	0	0.00%	0
Cirencester Town Centre	38.94%	13	86.49%	5	21.71%	1	46.09%	2	100.00%	3	0.00%	0	0.00%	0	63.09%	2	0.00%	0	0.00%	0	0.00%	0	0.00%	0
Cricklade Town Centre	0.00%	0	0.00%	0	0.00%	0	0.00%	0	0.00%	0	0.00%	0	0.00%	0	0.00%	0	0.00%	0	0.00%	0	0.00%	0	0.00%	0
Evesham Town Centre	2.17%	1	0.00%	0	0.00%	0	0.00%	0	0.00%	0	0.00%	0	0.00%	0	0.00%	0	50.00%	1	0.00%	0	17.01%	0	0.00%	0
Fairford Town Centre	0.00%	0	0.00%	0	0.00%	0	0.00%	0	0.00%	0	0.00%	0	0.00%	0	0.00%	0	0.00%	0	0.00%	0	0.00%	0	0.00%	0
Gloucester City Centre	0.00%	0	0.00%	0	0.00%	0	0.00%	0	0.00%	0	0.00%	0	0.00%	0	0.00%	0	0.00%	0	0.00%	0	0.00%	0	0.00%	0
Guiting Power	0.00%	0	0.00%	0	0.00%	0	0.00%	0	0.00%	0	0.00%	0	0.00%	0	0.00%	0	0.00%	0	0.00%	0	0.00%	0	0.00%	0
Kemble	0.00%	0	0.00%	0	0.00%	0	0.00%	0	0.00%	0	0.00%	0	0.00%	0	0.00%	0	0.00%	0	0.00%	0	0.00%	0	0.00%	0
Lechlade On Thames Town Centre	0.00%	0	0.00%	0	0.00%	0	0.00%	0	0.00%	0	0.00%	0	0.00%	0	0.00%	0	0.00%	0	0.00%	0	0.00%	0	0.00%	0
Lockleywood	0.00%	0	0.00%	0	0.00%	0	0.00%	0	0.00%	0	0.00%	0	0.00%	0	0.00%	0	0.00%	0	0.00%	0	0.00%	0	0.00%	0
Malmesbury Town Centre	3.11%	1	0.00%	0	0.00%	0	26.97%	1	0.00%	0	0.00%	0	0.00%	0	0.00%	0	0.00%	0	0.00%	0	0.00%	0	0.00%	0
Mickleton	0.00%	0	0.00%	0	0.00%	0	0.00%	0	0.00%	0	0.00%	0	0.00%	0	0.00%	0	0.00%	0	0.00%	0	0.00%	0	0.00%	0
Moreton-In-Marsh Town Centre	4.31%	1	0.00%	0	0.00%	0	0.00%	0	0.00%	0	0.00%	0	0.00%	0	0.00%	0	0.00%	0	37.12%	1	0.00%	0	0.00%	0
Nailsworth Town Centre	0.00%	0	0.00%	0	0.00%	0	0.00%	0	0.00%	0	0.00%	0	0.00%	0	0.00%	0	0.00%	0	0.00%	0	0.00%	0	0.00%	0
Northleach Town Centre	0.00%	0	0.00%	0	0.00%	0	0.00%	0	0.00%	0	0.00%	0	0.00%	0	0.00%	0	0.00%	0	0.00%	0	0.00%	0	0.00%	0
Oxford City Centre	0.00%	0	0.00%	0	0.00%	0	0.00%	0	0.00%	0	0.00%	0	0.00%	0	0.00%	0	0.00%	0	0.00%	0	0.00%	0	0.00%	0
Paulton	0.00%	0	0.00%	0	0.00%	0	0.00%	0	0.00%	0	0.00%	0	0.00%	0	0.00%	0	0.00%	0	0.00%	0	0.00%	0	0.00%	0
Shipston-On-Stour Town Centre	0.00%	0	0.00%	0	0.00%	0	0.00%	0	0.00%	0	0.00%	0	0.00%	0	0.00%	0	0.00%	0	0.00%	0	0.00%	0	0.00%	0
Siddington	0.00%	0	0.00%	0	0.00%	0	0.00%	0	0.00%	0	0.00%	0	0.00%	0	0.00%	0	0.00%	0	0.00%	0	0.00%	0	0.00%	0
South Cerney	0.00%	0	0.00%	0	0.00%	0	0.00%	0	0.00%	0	0.00%	0	0.00%	0	0.00%	0	0.00%	0	0.00%	0	0.00%	0	0.00%	0
Statton	0.00%	0	0.00%	0	0.00%	0	0.00%	0	0.00%	0	0.00%	0	0.00%	0	0.00%	0	0.00%	0	0.00%	0	0.00%	0	0.00%	0
Stow-On-The-Wold Town Centre	1.20%	0	0.00%	0	0.00%	0	0.00%	0	0.00%	0	0.00%	0	0.00%	0	0.00%	0	0.00%	0	0.00%	0	43.68%	0	0.00%	0
Stratford-Upon-Avon Town Centre	14.95%	5	0.00%	0	0.00%	0	0.00%	0	0.00%	0	0.00%	0	0.00%	0	0.00%	0	0.00%	0	62.88%	3	0.00%	0	77.08%	3
Stratton	0.00%	0	0.00%	0	0.00%	0	0.00%	0	0.00%	0	0.00%	0	0.00%	0	0.00%	0	0.00%	0	0.00%	0	0.00%	0	0.00%	0
Stroud Town Centre	6.53%	2	0.00%	0	46.32%	2	0.00%	0	0.00%	0	0.00%	0	0.00%	0	0.00%	0	0.00%	0	0.00%	0	0.00%	0	0.00%	0
Swindon City Centre	0.00%	0	0.00%	0	0.00%	0	0.00%	0	0.00%	0	0.00%	0	0.00%	0	0.00%	0	0.00%	0	0.00%	0	0.00%	0	0.00%	0
Temple Giting	0.00%	0	0.00%	0	0.00%	0	0.00%	0	0.00%	0	0.00%	0	0.00%	0	0.00%	0	0.00%	0	0.00%	0	0.00%	0	0.00%	0
Tetbury Town Centre	4.50%	2	0.00%	0	31.97%	2	0.00%	0	0.00%	0	0.00%	0	0.00%	0	0.00%	0	0.00%	0	0.00%	0	0.00%	0	0.00%	0
Thornbury Town Centre	0.00%	0	0.00%	0	0.00%	0	0.00%	0	0.00%	0	0.00%	0	0.00%	0	0.00%	0	0.00%	0	0.00%	0	0.00%	0	0.00%	0
Wantage Town Centre	0.00%	0	0.00%	0	0.00%	0	0.00%	0	0.00%	0	0.00%	0	0.00%	0	0.00%	0	0.00%	0	0.00%	0	0.00%	0	0.00%	0
Willersey	0.00%	0	0.00%	0	0.00%	0	0.00%	0	0.00%	0	0.00%	0	0.00%	0	0.00%	0	0.00%	0	0.00%	0	0.00%	0	0.00%	0
Winchcombe Town Centre	0.00%	0	0.00%	0	0.00%	0	0.00%	0	0.00%	0	0.00%	0	0.00%	0	0.00%	0	0.00%	0	0.00%	0	0.00%	0	0.00%	0
Witney Town Centre	0.00%	0	0.00%	0	0.00%	0	0.00%	0	0.00%	0	0.00%	0	0.00%	0	0.00%	0	0.00%	0	0.00%	0	0.00%	0	0.00%	0
Wotton-Under-Edge Town Centre	0.00%	0	0.00%	0	0.00%	0	0.00%	0	0.00%	0	0.00%	0	0.00%	0	0.00%	0	0.00%	0	0.00%	0	0.00%	0	0.00%	0
Wraughton	0.00%	0	0.00%	0	0.00%	0	0.00%	0	0.00%	0	0.00%	0	0.00%	0	0.00%	0	0.00%	0	0.00%	0	0.00%	0	0.00%	0
Yate Town Centre	0.00%	0	0.00%	0	0.00%	0	0.00%	0	0.00%	0	0.00%	0	0.00%	0	0.00%	0	0.00%	0	0.00%	0	0.00%	0	0.00%	0
Other	0.00%	0	0.00%	0	0.00%	0	0.00%	0	0.00%	0	0.00%	0	0.00%	0	0.00%	0	0.00%	0	0.00%	0	0.00%	0	0.00%	0
Ascott-under-Wychwood Village Centre	0.00%	0	0.00%	0	0.00%	0	0.00%	0	0.00%	0	0.00%	0	0.00%	0	0.00%	0	0.00%	0	0.00%	0	0.00%	0	0.00%	0
Birmingham City Centre	0.00%	0	0.00%	0	0.00%	0	0.00%	0	0.00%	0	0.00%	0	0.00%	0	0.00%	0	0.00%	0	0.00%	0	0.00%	0

Lidl, Kingshill Road, Dursley	0.00%	0	0.00%	0	0.00%	0	0.00%	0	0.00%	0	0.00%	0	0.00%	0	0.00%	0	0.00%	0	0.00%	0	0.00%	0	0.00%	0
Long Compton Village Centre	0.00%	0	0.00%	0	0.00%	0	0.00%	0	0.00%	0	0.00%	0	0.00%	0	0.00%	0	0.00%	0	0.00%	0	0.00%	0	0.00%	0
Long Marston Village Centre	0.00%	0	0.00%	0	0.00%	0	0.00%	0	0.00%	0	0.00%	0	0.00%	0	0.00%	0	0.00%	0	0.00%	0	0.00%	0	0.00%	0
Longborough Village Centre	0.00%	0	0.00%	0	0.00%	0	0.00%	0	0.00%	0	0.00%	0	0.00%	0	0.00%	0	0.00%	0	0.00%	0	0.00%	0	0.00%	0
Lower Quinton Village Centre	0.00%	0	0.00%	0	0.00%	0	0.00%	0	0.00%	0	0.00%	0	0.00%	0	0.00%	0	0.00%	0	0.00%	0	0.00%	0	0.00%	0
Milton-under-Wychwood Village Centre	0.00%	0	0.00%	0	0.00%	0	0.00%	0	0.00%	0	0.00%	0	0.00%	0	0.00%	0	0.00%	0	0.00%	0	0.00%	0	0.00%	0
Minchinhampton Town Centre	0.00%	0	0.00%	0	0.00%	0	0.00%	0	0.00%	0	0.00%	0	0.00%	0	0.00%	0	0.00%	0	0.00%	0	0.00%	0	0.00%	0
Miserden Village Centre	0.00%	0	0.00%	0	0.00%	0	0.00%	0	0.00%	0	0.00%	0	0.00%	0	0.00%	0	0.00%	0	0.00%	0	0.00%	0	0.00%	0
Newbold on Stour Village Centre	0.00%	0	0.00%	0	0.00%	0	0.00%	0	0.00%	0	0.00%	0	0.00%	0	0.00%	0	0.00%	0	0.00%	0	0.00%	0	0.00%	0
Oakridge Village Centre	0.00%	0	0.00%	0	0.00%	0	0.00%	0	0.00%	0	0.00%	0	0.00%	0	0.00%	0	0.00%	0	0.00%	0	0.00%	0	0.00%	0
Poulton Village Centre	0.00%	0	0.00%	0	0.00%	0	0.00%	0	0.00%	0	0.00%	0	0.00%	0	0.00%	0	0.00%	0	0.00%	0	0.00%	0	0.00%	0
Royal Leamington Spa Town Centre	2.27%	1	0.00%	0	0.00%	0	0.00%	0	0.00%	0	0.00%	0	0.00%	0	0.00%	0	0.00%	0	0.00%	0	0.00%	0	22.92%	1
Royal Wootton Bassett Town Centre	3.11%	1	0.00%	0	0.00%	0	26.97%	1	0.00%	0	0.00%	0	0.00%	0	0.00%	0	0.00%	0	0.00%	0	0.00%	0	0.00%	0
Sherston Village Centre	0.00%	0	0.00%	0	0.00%	0	0.00%	0	0.00%	0	0.00%	0	0.00%	0	0.00%	0	0.00%	0	0.00%	0	0.00%	0	0.00%	0
Shipton-under-Wychwood Village Centre	0.00%	0	0.00%	0	0.00%	0	0.00%	0	0.00%	0	0.00%	0	0.00%	0	0.00%	0	0.00%	0	0.00%	0	0.00%	0	0.00%	0
Tesco Extra, Kings Meadow, Cricklade Road, Cirencester	0.00%	0	0.00%	0	0.00%	0	0.00%	0	0.00%	0	0.00%	0	0.00%	0	0.00%	0	0.00%	0	0.00%	0	0.00%	0	0.00%	0
Tesco Superstore, High Street, Cam	0.00%	0	0.00%	0	0.00%	0	0.00%	0	0.00%	0	0.00%	0	0.00%	0	0.00%	0	0.00%	0	0.00%	0	0.00%	0	0.00%	0
Tewkesbury Town Centre	0.00%	0	0.00%	0	0.00%	0	0.00%	0	0.00%	0	0.00%	0	0.00%	0	0.00%	0	0.00%	0	0.00%	0	0.00%	0	0.00%	0
The Orbital Shopping Park, Swindon	0.00%	0	0.00%	0	0.00%	0	0.00%	0	0.00%	0	0.00%	0	0.00%	0	0.00%	0	0.00%	0	0.00%	0	0.00%	0	0.00%	0
Toddington Village Centre	0.00%	0	0.00%	0	0.00%	0	0.00%	0	0.00%	0	0.00%	0	0.00%	0	0.00%	0	0.00%	0	0.00%	0	0.00%	0	0.00%	0
Up Hatherley Local Centre	0.00%	0	0.00%	0	0.00%	0	0.00%	0	0.00%	0	0.00%	0	0.00%	0	0.00%	0	0.00%	0	0.00%	0	0.00%	0	0.00%	0
Upper Brailes Village Centre	0.00%	0	0.00%	0	0.00%	0	0.00%	0	0.00%	0	0.00%	0	0.00%	0	0.00%	0	0.00%	0	0.00%	0	0.00%	0	0.00%	0
Upper Rissington Village Centre	0.00%	0	0.00%	0	0.00%	0	0.00%	0	0.00%	0	0.00%	0	0.00%	0	0.00%	0	0.00%	0	0.00%	0	0.00%	0	0.00%	0
Upton St Leonards Village Centre	0.00%	0	0.00%	0	0.00%	0	0.00%	0	0.00%	0	0.00%	0	0.00%	0	0.00%	0	0.00%	0	0.00%	0	0.00%	0	0.00%	0
Welford-on-Avon Village Centre	0.00%	0	0.00%	0	0.00%	0	0.00%	0	0.00%	0	0.00%	0	0.00%	0	0.00%	0	0.00%	0	0.00%	0	0.00%	0	0.00%	0
Wickhamford Village Centre	0.00%	0	0.00%	0	0.00%	0	0.00%	0	0.00%	0	0.00%	0	0.00%	0	0.00%	0	0.00%	0	0.00%	0	0.00%	0	0.00%	0
Woodstock Town Centre	0.00%	0	0.00%	0	0.00%	0	0.00%	0	0.00%	0	0.00%	0	0.00%	0	0.00%	0	0.00%	0	0.00%	0	0.00%	0	0.00%	0
Wyevale Garden Centre, Bath Road, Haresfield, Stonehous	0.00%	0	0.00%	0	0.00%	0	0.00%	0	0.00%	0	0.00%	0	0.00%	0	0.00%	0	0.00%	0	0.00%	0	0.00%	0	0.00%	0
(Don't know)	0.00%	0	0.00%	0	0.00%	0	0.00%	0	0.00%	0	0.00%	0	0.00%	0	0.00%	0	0.00%	0	0.00%	0	0.00%	0	0.00%	0
(Varies)	0.00%	0	0.00%	0	0.00%	0	0.00%	0	0.00%	0	0.00%	0	0.00%	0	0.00%	0	0.00%	0	0.00%	0	0.00%	0	0.00%	0
Weighted base:		34		6		5		4		3		3		0		4		1		4		1		3
Sample:		34		4		4		3		3		3		0		4		2		4		5		2

Q05H Where do you go for window shopping / browsing when you visit (STORE MENTIONED AT Q01) for main food shopping?
Those who said 'Go window shopping / browsing' at Q05B AND Excl. nulls & SFT

Avening	0.00%	0	0.00%	0	0.00%	0	0.00%	0	0.00%	0	0.00%	0	0.00%	0	0.00%	0	0.00%	0	0.00%	0	0.00%	0	0.00%	0
Banbury Town Centre	6.89%	1	0.00%	0	0.00%	0	0.00%	0	0.00%	0	29.84%	1	0.00%	0	0.00%	0	0.00%	0	0.00%	0	0.00%	0	0.00%	0
Bath City Centre	0.00%	0	0.00%	0	0.00%	0	0.00%	0	0.00%	0	0.00%	0	0.00%	0	0.00%	0	0.00%	0	0.00%	0	0.00%	0	0.00%	0
Bishop's Cleave Town Centre	0.00%	0	0.00%	0	0.00%	0	0.00%	0	0.00%	0	0.00%	0	0.00%	0	0.00%	0	0.00%	0	0.00%	0	0.00%	0	0.00%	0
Blockley	0.00%	0	0.00%	0	0.00%	0	0.00%	0	0.00%	0	0.00%	0	0.00%	0	0.00%	0	0.00%	0	0.00%	0	0.00%	0	0.00%	0
Bourton-On-The-Water Village Centre	0.00%	0	0.00%	0	0.00%	0	0.00%	0	0.00%	0	0.00%	0	0.00%	0	0.00%	0	0.00%	0	0.00%	0	0.00%	0	0.00%	0
Bristol City Centre	0.00%	0	0.00%	0	0.00%	0	0.00%	0	0.00%	0	0.00%	0	0.00%	0	0.00%	0	0.00%	0	0.00%	0	0.00%	0	0.00%	0
Burford Town Centre	0.00%	0	0.00%	0	0.00%	0	0.00%	0	0.00%	0	0.00%	0	0.00%	0	0.00%	0	0.00%	0	0.00%	0	0.00%	0	0.00%	0
Carterton Town Centre	0.00%	0	0.00%	0	0.00%	0	0.00%	0	0.00%	0	0.00%	0	0.00%	0	0.00%	0	0.00%	0	0.00%	0	0.00%	0	0.00%	0
Charlton Kings Town Centre	0.00%	0	0.00%	0	0.00%	0	0.00%	0	0.00%	0	0.00%	0	0.00%	0	0.00%	0	0.00%	0	0.00%	0	0.00%	0	0.00%	0
Cheltenham Town Centre	0.00%	0	0.00%	0	0.00%	0	0.00%	0	0.00%	0	0.00%	0	0.00%	0	0.00%	0	0.00%	0	0.00%	0	0.00%	0	0.00%	0
Chippenham Town Centre	0.00%	0	0.00%	0	0.00%	0	0.00%	0	0.00%	0	0.00%	0	0.00%	0	0.00%	0	0.00%	0	0.00%	0	0.00%	0	0.00%	0
Chipping Campden Town Centre	0.00%	0	0.00%	0	0.00%	0	0.00%	0	0.00%	0	0.00%	0	0.00%	0	0.00%	0	0.00%	0	0.00%	0	0.00%	0	0.00%	0
Chipping Norton Town Centre	5.62%	1	0.00%	0	0.00%	0	0.00%	0	0.00%	0	18.91%	1	0.00%	0	0.00%	0	0.00%	0	46.14%	0	0.00%	0	0.00%	0
Cirencester Town Centre	54.58%	12	100.00%	10	0.00%	0	100.04%	1	99.95%	1	0.00%	0	0.00%	0	0.00%	0	0.00%	0	0.00%	0	0.00%	0	0.00%	0
Cricklade Town Centre	0.00%	0	0.00%	0	0.00%	0	0.00%	0	0.00%	0	0.00%	0	0.00%	0	0.00%	0	0.00%	0	0.00%	0	0.00%	0	0.00%	0
Evesham Town Centre	0.00%	0	0.00%	0	0.00%	0	0.00%	0	0.00%	0	0.00%	0	0.00%	0	0.00%	0	0.00%	0	0.00%	0	0.00%	0	0.00%	0
Fairford Town Centre	0.00%	0	0.00%	0	0.00%	0	0.00%	0	0.00%	0	0.00%	0	0.00%	0	0.00%	0	0.00%	0	0.00%	0	0.00%	0	0.00%	0
Gloucester City Centre	10.30%	2	0.00%	0	77.09%	2	0.00%	0	0.00%	0	0.00%	0	0.00%	0	0.00%	0	0.00%	0	0.00%	0	0.00%	0	0.00%	0
Guiting Power	0.00%	0	0.00%	0	0.00%	0	0.00%	0	0.00%	0	0.00%	0	0.00%	0	0.00%	0	0.00%	0	0.00%	0	0.00%	0	0.00%	0
Kemble	0.00%	0	0.00%	0	0.00%	0	0.00%	0	0.00%	0	0.00%	0	0.00%	0	0.00%	0	0.00%	0	0.00%	0	0.00%	0	0.00%	0
Lechlade On Thames Town Centre	0.00%	0	0.00%	0	0.00%	0	0.00%	0	0.00%	0	0.00%	0	0.00%	0	0.00%	0	0.00%	0	0.00%	0	0.00%	0	0.00%	0
Lockleywood	0.00%	0	0.00%	0	0.00%	0	0.00%	0	0.00%	0	0.00%	0	0.00%	0	0.00%	0	0.00%	0	0.00%	0	0.00%	0	0.00%	0
Malmesbury Town Centre	0.00%	0	0.00%	0	0.00%	0	0.00%	0	0.00%	0	0.00%	0	0.00%	0	0.00%	0	0.00%	0	0.00%	0	0.00%	0	0.00%	0
Mickleton	0.00%	0	0.00%	0	0.00%	0	0.00%	0	0.00%	0	0.00%	0	0.00%	0	0.00%	0	0.00%	0	0.00%	0	0.00%	0	0.00%	0
Moreton-In-Marsh Town Centre	0.00%	0	0.00%	0	0.00%	0	0.00%	0	0.00%	0	0.00%	0	0.00%	0	0.00%	0	0.00%	0	0.00%	0	0.00%	0	0.00%	0
Nailsworth Town Centre	0.00%	0	0.00%	0	0.00%	0	0.00%	0	0.00%	0	0.00%	0	0.00%	0	0.00%	0	0.00%	0	0.00%	0	0.00%	0	0.00%	0
Northleach Town Centre	0.00%	0	0.00%	0	0.00%	0	0.00%	0	0.00%	0	0.00%	0	0.00%	0	0.00%	0	0.00%	0	0.00%	0	0.00%	0	0.00%	0
Oxford City Centre	0.00%	0	0.00%	0	0.00%	0	0.00%	0	0.00%	0	0.00%	0	0.00%	0	0.00%	0	0.00%	0	0.00%	0	0.00%	0	0.00%	0
Paulton	0.00%	0	0.00%	0	0.00%	0	0.00%	0	0.00%	0	0.00%	0	0.00%	0	0.00%	0	0.00%	0	0.00%	0	0.00%	0	0.00%	0
Shipston-On-Stour Town Centre	0.00%	0	0.00%	0	0.00%	0	0.00%	0	0.00%	0	0.00%	0	0.00%	0	0.00%	0	0.00%	0	0.00%	0	0.00%	0	0.00%	0
Siddington	0.00%	0	0.00%	0	0.00%	0	0.00%	0	0.00%	0	0.00%	0	0.00%	0	0.00%	0	0.00%	0	0.00%	0	0.00%	0	0.00%	0
South Cerney	0.00%	0	0.00%	0	0.00%	0	0.00%	0	0.00%	0	0.00%	0	0.00%	0	0.00%	0	0.00%	0	0.00%	0	0.00%	0	0.00%	0
Statton	0.00%	0	0.00%	0	0.00%	0	0.00%	0	0.00%	0	0.00%	0	0.00%	0	0.00%	0	0.00%	0	0.00%	0	0.00%	0	0.00%	0
Stow-On-The-Wold Town Centre	1.47%	0	0.00%	0	0.00%	0	0.00%	0	0.00%	0	0.00%	0	0.00%	0	0.00%	0	0.00%	0	53.91%	0	0.00%	0	0.00%	0
Stratford-Upon-Avon Town Centre	6.25%	1	0.00%	0	0.00%	0	0.00%	0	0.00%	0	0.00%	0	0.00%	0	0.00%	0	100.05%	1	0.00%	0	100.04%	1	0.00%	0
Stratton	0.00%	0	0.00%	0	0.00%	0	0.00%	0	0.00%	0	0.00%	0	0.00%	0	0.00%	0	0.00%	0	0.00%	0	0.00%	0	0.00%	0
Stroud Town Centre	0.00%	0	0.00%	0	0.00%	0	0.00%	0	0.00%	0	0.00%	0	0.00%	0	0.00%	0	0.00%	0	0.00%	0	0.00%	0	0.00%	0
Swindon City Centre	0.00%	0	0.00%	0	0.00%	0	0.00%	0	0.00%	0	0.00%	0	0.00%	0	0.00%	0	0.00%	0	0.00%	0	0.00%	0	0.00%	0
Temple Giting	0.00%	0	0.00%	0	0.00%	0	0.00%	0	0.00%	0	0.00%	0	0.00%	0	0.00%	0	0.00%	0	0.00%	0	0.00%	0	0.00%	0
Tetbury Town Centre	3.06%	1	0.00%	0	22.92%	1	0.00%	0	0.00%	0	0.00%	0	0.00%	0	0.00%	0	0.00%	0	0.00%	0	0.00%	0	0.00%	0
Thornbury Town Centre	0.00%	0	0.00%	0	0.00%	0	0.00%	0	0.00%	0	0.00%	0	0.00%	0	0.00%	0	0.00%	0	0.00%	0	0.00%	0	0.00%	0
Wantage Town Centre	0.00%	0	0.00%	0	0.00%	0	0.00%	0	0.00%	0	0.00%	0	0.00%	0	0.00%	0	0.00%	0	0.00%	0	0.00%	0	0.00%	0
Willersey	0.00%	0	0.00%	0	0.00%	0	0.00%	0	0.00%	0	0.00%	0	0.00%	0	0.00%	0	0.00%	0	0.00%	0	0.00%	0	0.00%	0
Winchcombe Town Centre	0.00%	0	0.00%	0	0.00%	0	0.00%	0	0.00%	0	0.00%	0	0.00%	0	0.00%	0	0.00%	0	0.00%	0	0.00%	0	0.00%	0
Witney Town Centre	11.84%	3	0.00%	0	0.00%	0	0.00%	0	0.00%	0	51.26%	3	0.00%	0	0.00%	0	0.00%	0	0.00%	0	0.00%	0	0.00%	0
Wotton-Under-Edge Town Centre	0.00%	0	0.00%	0	0.00%	0	0.00%	0	0.00%	0	0.00%	0	0.00%	0	0.00%	0	0.00%	0	0.00%	0	0.00%	0	0.00%	0
Wraughton	0.00%	0	0.00%	0	0.00%	0	0.00%	0	0.00%	0	0.00%	0	0.00%	0	0.00%	0	0.00%	0	0.00%	0	0.00%	0	0.00%	0
Yate Town Centre	0.00%	0	0.00%	0	0.00%	0	0.00%	0	0.00%	0	0.00%	0	0.00%	0	0.00%	0	0.00%	0	0.00%	0	0.00%	0	0.00%	0
Other	0.00%	0	0.00%	0	0.00%	0	0.00%	0	0.00%	0	0.00%	0	0.00%	0	0.00%	0	0.00%	0	0.00%	0	0.00%	0	0.00%	0
Ascott-under-Wychwood Village Centre	0.00%	0	0.00%	0	0.00%	0	0.00%	0	0.00%	0	0.00%	0	0.00%	0	0.00%	0	0.00%	0	0.00%	0	0.00%	0	0.00%	0
Birmingham City Centre	0.00%	0	0.00%	0	0.00%	0	0.00%	0	0.00%	0	0.00%	0	0.00%	0	0.00%	0	0.00%	0	0.00%	0	0.00%	0	0.00%	0
Broadway Village Centre	0.00%	0	0.00%	0	0.00%	0	0.00%	0	0.00%	0	0.00%	0	0.00%	0	0.00%	0	0.00%	0	0.00%	0	0.00%	0	0.00%	0
Chadlington Village Centre	0.00%	0	0.00%	0	0.00%	0	0.00%	0	0.00%	0	0.00%	0	0.00%	0	0.00%	0	0.00%	0	0.00%	0	0.00%	0	0.00%	0
Down Ampney Village Centre	0.00%	0	0.00%	0	0.00%	0	0.00%	0	0.00%	0	0.00%	0	0.00%	0	0.00%	0	0.00%	0	0.00%	0	0.00%	0	0.00%	0
Wootton Bassett Town Centre	0.00%	0	0.00%	0	0.00%	0	0.00%	0	0.00%	0	0.00%	0	0.00%	0	0.00%	0	0.00%	0	0.00%	0	0.00%	0	0.00%	0
Alcester Town Centre	0.00%	0	0.00%	0	0.00%	0	0.00%	0	0.00%	0	0.00%	0	0.00%	0	0.00%	0	0.00%	0	0.00%	0	0.00%	0	0.00%	0
Andover Town Centre	0.00%	0	0.00%	0	0.00%	0	0.00%	0	0.00%	0	0.00%	0	0.00%	0	0.00%	0	0.00%	0	0.00%	0	0.00%	0	0.00%	0
Andoversford Village Centre	0.00%	0	0.00%	0	0.00%	0	0.00%	0	0.00%	0	0.00%	0	0.00%	0	0.00%	0	0.00%	0	0.00%	0	0.00%	0	0.00%	0
Ashton Keynes Village Centre	0.00%	0	0.00%	0	0.00%	0	0.00%	0	0.00%	0	0.00%	0	0.00%	0	0.00%	0	0.00%	0	0.00%	0	0.00%	0	0.00%	0
B&Q, Marley Way Industrial Estate, Banbury	0.00%	0	0.00%	0	0.00%	0	0.00%	0	0.00%	0	0.00%	0	0.00%	0	0.00%	0	0.00%	0	0.00%	0	0.00%	0	0.00%	0
Badsey Village Centre	0.00%	0	0.00%	0	0.00%	0	0.00%	0	0.00%	0	0.00%	0	0.00%	0	0.00%	0	0.00%	0	0.00%	0	0.00%	0	0.00%	0
Bisley Village Centre	0.00%	0	0.00%	0	0.00%	0	0.00%	0	0.00%	0	0.00%	0	0.00%	0	0.00%	0	0.00%	0	0.00%	0	0.00%	0	0.00%	0
Blackminster Local Centre	0.00%	0	0.00%	0	0.00%	0	0.00%	0	0.00%	0	0.00%	0	0.00%	0	0.00%	0	0.00%	0	0.00%	0	0.00%	0	0.00%	0
Broadwell Village Centre	0.00%	0	0.00%	0	0.00%	0	0.00%	0	0.00%	0	0.00%	0	0.00%	0	0.00%	0	0.00%	0	0.00%	0	0.00%	0	0.00%	0
Brockworth Village Centre	0.00%	0	0.00%	0	0.00%	0	0.00%	0	0.00%	0	0.00%	0	0.00%	0	0.00%	0	0.00%	0	0.00%	0	0.00%	0	0.00%	0
Burnley Town Centre	0.00%	0	0.00%	0	0.00%	0	0.00%	0	0.00%	0	0.00%	0	0.00%	0	0.00%	0	0.00%	0	0.00%	0	0.00%	0	0.00%	0
Bussage Village Centre	0.00%	0	0.00%	0	0.00%	0	0.00%	0	0.00%	0	0.00%	0	0.00%	0	0.00%	0	0.00%	0	0.00%	0	0.00%	0	0.00%	0
Chedworth Village Centre	0.00%	0	0.00%	0	0.00%	0	0.00%	0	0.00%	0	0.00%	0	0.00%	0	0.00%	0	0.00%	0	0.00%	0	0.00%	0	0.00%	0
Countrywide Farmers, Four Pools Retail Park, Evesham	0.00%	0	0.00%	0	0.00%	0	0.00%	0	0.00%	0	0.00%	0	0.00%	0	0.00%	0	0.00%	0	0.00%	0	0.00%	0	0.00%	0
Cribbs Causeway, Bristol	0.00%	0	0.00%	0	0.00%	0	0.00%	0	0.00%	0	0.00%	0	0.00%	0	0.00%	0	0.00%	0	0.00%	0	0.00%	0	0.00%	0
Cropredy Village Centre	0.00%	0	0.00%	0	0.00%	0	0.00%	0	0.00%	0	0.00%	0	0.00%	0	0.00%	0	0.00%	0	0.00%	0	0.00%	0	0.00%	0
Dursley Town Centre	0.00%	0	0.00%	0	0.00%	0	0.00%	0	0.00%	0	0.00%	0	0.00%	0	0.00%	0	0.00%	0	0.00%	0	0.00%	0	0.00%	0
Eastcombe Village Centre	0.00%	0	0.00%	0	0.00%	0	0.00%	0	0.00%	0	0.00%	0	0.00%	0	0.00%	0	0.00%	0	0.00%	0	0.00%	0	0.00%	0
Egham Town Centre	0.00%	0	0.00%	0	0.00%	0	0.00%	0	0.00%	0	0.00%	0	0.00%	0	0.00%	0	0.00%	0	0.00%	0	0.00%	0	0.00%	0
Faringdon Town Centre	0.00%	0	0.00%	0	0.00%	0	0.00%	0	0.00%	0	0.00%	0	0.00%	0	0.00%	0	0.00%	0	0.00%	0	0.00%	0	0.00%	0
Gallagher Retail Park, Cheltenham	0.00%	0	0.00%	0	0.00%	0	0.00%	0	0.00%	0	0.00%	0	0.00%	0	0.00%	0	0.00%	0	0.00%	0	0.00%	0	0.00%	0
Great Rollright Village Centre	0.00%	0	0.00%	0	0.00%	0	0.00%	0	0.00%	0	0.00%	0	0.00%	0	0.00%	0	0.00%	0	0.00%	0	0.00%	0	0.00%	0
Highworth Town Centre	0.00%	0	0.00%	0	0.00%	0	0.00%	0	0.00%	0	0.00%	0	0.00%	0	0.00%	0	0.00%	0	0.00%	0	0.00%	0	0.00%	0
Honeybourne Village Centre	0.00%	0	0.00%	0	0.00%	0	0.00%	0	0.00%	0	0.00%	0	0.00%	0	0.00%	0	0.00%	0	0.00%	0	0.00%	0	0.00%	0
Kingham Village Centre	0.00%	0	0.00%	0	0.00%	0	0.00%	0	0.00%	0	0.00%	0	0.00%	0	0.00%	0	0.00%	0	0.00%	0	0.00%	0	0.00%	0
Lidl, Kingshill Road, Dursley	0.00%	0	0.00%	0	0.00%	0	0.00%	0	0.00%	0	0.00%	0	0.00%	0	0.00%	0	0.00%	0	0.00%	0	0.00%	0	0.00%	0
Long Compton Village Centre	0.00%	0	0.00%	0	0.00%	0	0.00%	0	0.00%	0	0.00%	0	0.00%	0	0.00%	0	0.00%	0	0.00%	0	0.00%	0	0.00%	0
Long Marston Village Centre	0.00%	0	0.00%	0	0.00%	0	0.00%	0	0.00%	0	0.00%	0	0.00%	0	0.00%	0	0.00%	0	0.00%	0	0.00%	0	0.00%	0
Longborough Village Centre	0.00%	0	0.00%	0	0.00%	0	0.00%	0	0.00%	0	0.00%	0	0.00%	0	0.00%	0	0.00%	0	0.00%	0	0.00%	0	0.00%	0
Lower Quinton Village Centre	0.00%	0	0.00%	0	0.00%	0	0.00%	0	0.00%	0	0.00%	0	0.00%	0	0.00%	0	0.00%	0	0.00%	0	0.00%	0	0.00%	0
Milton-under-Wychwood Village Centre	0.00%	0	0.00%	0	0.00%	0	0.00%	0	0.00%	0	0.00%	0	0.00%	0	0.00%	0	0.00%	0	0.

Those who said 'Use sports / leisure or entertainment facilities' at Q05B AND Excl. nulls & SFT

Avening	0.00%	0	0.00%	0	0.00%	0	0.00%	0	0.00%	0	0.00%	0	0.00%	0	0.00%	0	0.00%	0	0.00%	0	0.00%	0	0.00%	0
Banbury Town Centre	0.00%	0	0.00%	0	0.00%	0	0.00%	0	0.00%	0	0.00%	0	0.00%	0	0.00%	0	0.00%	0	0.00%	0	0.00%	0	0.00%	0
Bath City Centre	0.00%	0	0.00%	0	0.00%	0	0.00%	0	0.00%	0	0.00%	0	0.00%	0	0.00%	0	0.00%	0	0.00%	0	0.00%	0	0.00%	0
Bishop's Cleave Town Centre	0.00%	0	0.00%	0	0.00%	0	0.00%	0	0.00%	0	0.00%	0	0.00%	0	0.00%	0	0.00%	0	0.00%	0	0.00%	0	0.00%	0
Blockley	0.00%	0	0.00%	0	0.00%	0	0.00%	0	0.00%	0	0.00%	0	0.00%	0	0.00%	0	0.00%	0	0.00%	0	0.00%	0	0.00%	0
Bourton-On-The-Water Village Centre	1.55%	0	0.00%	0	0.00%	0	0.00%	0	0.00%	0	0.00%	0	24.78%	0	0.00%	0	0.00%	0	0.00%	0	0.00%	0	0.00%	0
Bristol City Centre	0.00%	0	0.00%	0	0.00%	0	0.00%	0	0.00%	0	0.00%	0	0.00%	0	0.00%	0	0.00%	0	0.00%	0	0.00%	0	0.00%	0
Burford Town Centre	0.00%	0	0.00%	0	0.00%	0	0.00%	0	0.00%	0	0.00%	0	0.00%	0	0.00%	0	0.00%	0	0.00%	0	0.00%	0	0.00%	0
Carterton Town Centre	2.66%	1	0.00%	0	0.00%	0	0.00%	0	0.00%	0	0.00%	0	42.39%	1	0.00%	0	0.00%	0	0.00%	0	0.00%	0	0.00%	0
Charlton Kings Town Centre	0.00%	0	0.00%	0	0.00%	0	0.00%	0	0.00%	0	0.00%	0	0.00%	0	0.00%	0	0.00%	0	0.00%	0	0.00%	0	0.00%	0
Cheltenham Town Centre	4.81%	1	16.46%	1	0.00%	0	0.00%	0	0.00%	0	0.00%	0	0.00%	0	0.00%	0	0.00%	0	0.00%	0	56.98%	0	0.00%	0
Chippenham Town Centre	0.00%	0	0.00%	0	0.00%	0	0.00%	0	0.00%	0	0.00%	0	0.00%	0	0.00%	0	0.00%	0	0.00%	0	0.00%	0	0.00%	0
Chipping Campden Town Centre	0.00%	0	0.00%	0	0.00%	0	0.00%	0	0.00%	0	0.00%	0	0.00%	0	0.00%	0	0.00%	0	0.00%	0	0.00%	0	0.00%	0
Chipping Norton Town Centre	6.03%	2	0.00%	0	0.00%	0	0.00%	0	0.00%	0	22.00%	1	0.00%	0	0.00%	0	0.00%	0	49.99%	0	0.00%	0	0.00%	0
Cirencester Town Centre	40.38%	11	83.54%	5	0.00%	0	52.80%	3	99.95%	0	0.00%	0	32.81%	1	100.04%	1	0.00%	0	0.00%	0	0.00%	0	0.00%	0
Cricklade Town Centre	0.00%	0	0.00%	0	0.00%	0	0.00%	0	0.00%	0	0.00%	0	0.00%	0	0.00%	0	0.00%	0	0.00%	0	0.00%	0	0.00%	0
Evesham Town Centre	3.49%	1	0.00%	0	0.00%	0	0.00%	0	0.00%	0	0.00%	0	0.00%	0	0.00%	0	100.00%	1	49.99%	0	0.00%	0	0.00%	0
Fairford Town Centre	0.00%	0	0.00%	0	0.00%	0	0.00%	0	0.00%	0	0.00%	0	0.00%	0	0.00%	0	0.00%	0	0.00%	0	0.00%	0	0.00%	0
Gloucester City Centre	0.00%	0	0.00%	0	0.00%	0	0.00%	0	0.00%	0	0.00%	0	0.00%	0	0.00%	0	0.00%	0	0.00%	0	0.00%	0	0.00%	0
Guiting Power	0.00%	0	0.00%	0	0.00%	0	0.00%	0	0.00%	0	0.00%	0	0.00%	0	0.00%	0	0.00%	0	0.00%	0	0.00%	0	0.00%	0
Kemble	0.00%	0	0.00%	0	0.00%	0	0.00%	0	0.00%	0	0.00%	0	0.00%	0	0.00%	0	0.00%	0	0.00%	0	0.00%	0	0.00%	0
Lechlade On Thames Town Centre	0.00%	0	0.00%	0	0.00%	0	0.00%	0	0.00%	0	0.00%	0	0.00%	0	0.00%	0	0.00%	0	0.00%	0	0.00%	0	0.00%	0
Lockleywood	0.00%	0	0.00%	0	0.00%	0	0.00%	0	0.00%	0	0.00%	0	0.00%	0	0.00%	0	0.00%	0	0.00%	0	0.00%	0	0.00%	0
Malmesbury Town Centre	6.88%	2	0.00%	0	0.00%	0	29.78%	2	0.00%	0	0.00%	0	0.00%	0	0.00%	0	0.00%	0	0.00%	0	0.00%	0	0.00%	0
Mickleton	0.00%	0	0.00%	0	0.00%	0	0.00%	0	0.00%	0	0.00%	0	0.00%	0	0.00%	0	0.00%	0	0.00%	0	0.00%	0	0.00%	0
Moreton-In-Marsh Town Centre	0.00%	0	0.00%	0	0.00%	0	0.00%	0	0.00%	0	0.00%	0	0.00%	0	0.00%	0	0.00%	0	0.00%	0	0.00%	0	0.00%	0
Nailsworth Town Centre	0.00%	0	0.00%	0	0.00%	0	0.00%	0	0.00%	0	0.00%	0	0.00%	0	0.00%	0	0.00%	0	0.00%	0	0.00%	0	0.00%	0
Northleach Town Centre	0.00%	0	0.00%	0	0.00%	0	0.00%	0	0.00%	0	0.00%	0	0.00%	0	0.00%	0	0.00%	0	0.00%	0	0.00%	0	0.00%	0
Oxford City Centre	0.00%	0	0.00%	0	0.00%	0	0.00%	0	0.00%	0	0.00%	0	0.00%	0	0.00%	0	0.00%	0	0.00%	0	0.00%	0	0.00%	0
Paulton	0.00%	0	0.00%	0	0.00%	0	0.00%	0	0.00%	0	0.00%	0	0.00%	0	0.00%	0	0.00%	0	0.00%	0	0.00%	0	0.00%	0
Shipston-On-Stour Town Centre	12.08%	3	0.00%	0	0.00%	0	0.00%	0	0.00%	0	56.01%	3	0.00%	0	0.00%	0	0.00%	0	0.00%	0	0.00%	0	0.00%	0
Siddington	0.00%	0	0.00%	0	0.00%	0	0.00%	0	0.00%	0	0.00%	0	0.00%	0	0.00%	0	0.00%	0	0.00%	0	0.00%	0	0.00%	0
South Cerney	0.00%	0	0.00%	0	0.00%	0	0.00%	0	0.00%	0	0.00%	0	0.00%	0	0.00%	0	0.00%	0	0.00%	0	0.00%	0	0.00%	0
Statton	0.00%	0	0.00%	0	0.00%	0	0.00%	0	0.00%	0	0.00%	0	0.00%	0	0.00%	0	0.00%	0	0.00%	0	0.00%	0	0.00%	0
Stow-On-The-Wold Town Centre	0.60%	0	0.00%	0	0.00%	0	0.00%	0	0.00%	0	0.00%	0	0.00%	0	0.00%	0	0.00%	0	0.00%	0	43.21%	0	0.00%	0
Stratford-Upon-Avon Town Centre	2.95%	1	0.00%	0	0.00%	0	0.00%	0	0.00%	0	0.00%	0	0.00%	0	0.00%	0	0.00%	0	0.00%	0	0.00%	0	100.04%	1
Stratton	0.00%	0	0.00%	0	0.00%	0	0.00%	0	0.00%	0	0.00%	0	0.00%	0	0.00%	0	0.00%	0	0.00%	0	0.00%	0	0.00%	0
Stroud Town Centre	0.00%	0	0.00%	0	0.00%	0	0.00%	0	0.00%	0	0.00%	0	0.00%	0	0.00%	0	0.00%	0	0.00%	0	0.00%	0	0.00%	0
Swindon City Centre	4.03%	1	0.00%	0	0.00%	0	17.42%	1	0.00%	0	0.00%	0	0.00%	0	0.00%	0	0.00%	0	0.00%	0	0.00%	0	0.00%	0
Temple Giting	0.00%	0	0.00%	0	0.00%	0	0.00%	0	0.00%	0	0.00%	0	0.00%	0	0.00%	0	0.00%	0	0.00%	0	0.00%	0	0.00%	0
Tetbury Town Centre	0.00%	0	0.00%	0	0.00%	0	0.00%	0	0.00%	0	0.00%	0	0.00%	0	0.00%	0	0.00%	0	0.00%	0	0.00%	0	0.00%	0
Thornbury Town Centre	3.97%	1	0.00%	0	40.45%	1	0.00%	0	0.00%	0	0.00%	0	0.00%	0	0.00%	0	0.00%	0	0.00%	0	0.00%	0	0.00%	0
Wantage Town Centre	0.00%	0	0.00%	0	0.00%	0	0.00%	0	0.00%	0	0.00%	0	0.00%	0	0.00%	0	0.00%	0	0.00%	0	0.00%	0	0.00%	0
Willersey	0.00%	0	0.00%	0	0.00%	0	0.00%	0	0.00%	0	0.00%	0	0.00%	0	0.00%	0	0.00%	0	0.00%	0	0.00%	0	0.00%	0
Winchcombe Town Centre	0.00%	0	0.00%	0	0.00%	0	0.00%	0	0.00%	0	0.00%	0	0.00%	0	0.00%	0	0.00%	0	0.00%	0	0.00%	0	0.00%	0
Witney Town Centre	0.00%	0	0.00%	0	0.00%	0	0.00%	0	0.00%	0	0.00%	0	0.00%	0	0.00%	0	0.00%	0	0.00%	0	0.00%	0	0.00%	0
Wotton-Under-Edge Town Centre	0.00%	0	0.00%	0	0.00%	0	0.00%	0	0.00%	0	0.00%	0	0.00%	0	0.00%	0	0.00%	0	0.00%	0	0.00%	0	0.00%	0
Wraughton	0.00%	0	0.00%	0	0.00%	0	0.00%	0	0.00%	0	0.00%	0	0.00%	0	0.00%	0	0.00%	0	0.00%	0	0.00%	0	0.00%	0
Yate Town Centre	0.00%	0	0.00%	0	0.00%	0	0.00%	0	0.00%	0	0.00%	0	0.00%	0	0.00%	0	0.00%	0	0.00%	0	0.00%	0	0.00%	0
Other	0.00%	0	0.00%	0	0.00%	0	0.00%	0	0.00%	0	0.00%	0	0.00%	0	0.00%	0	0.00%	0	0.00%	0	0.00%	0	0.00%	0
Ascott-under-Wychwood Village Centre	0.00%	0	0.00%	0	0.00%	0	0.00%	0	0.00%	0	0.00%	0	0.00%	0	0.00%	0	0.00%	0	0.00%	0	0.00%	0	0.00%	0
Birmingham City Centre	0.00%	0	0.00%	0	0.00%	0	0.00%	0	0.00%	0	0.00%	0	0.00%	0	0.00%	0	0.00%	0	0.00%	0	0.00%	0	0.00%	0
Broadway Village Centre	0.00%	0	0.00%	0	0.00%	0	0.00%	0	0.00%	0	0.00%	0	0.00%	0	0.00%	0	0.00%	0	0.00%	0	0.00%	0	0.00%	0
Chadlington Village Centre	0.00%	0	0.00%	0	0.00%	0	0.00%	0	0.00%	0	0.00%	0	0.00%	0	0.00%	0	0.00%	0	0.00%	0	0.00%	0	0.00%	0
Down Ampney Village Centre	0.00%	0	0.00%	0	0.00%	0	0.00%	0	0.00%	0	0.00%	0	0.00%	0	0.00%	0	0.00%	0	0.00%	0	0.00%	0	0.00%	0
Wootton Bassett Town Centre	0.00%	0	0.00%	0	0.00%	0	0.00%	0	0.00%	0	0.00%	0	0.00%	0	0.00%	0	0.00%	0	0.00%	0	0.00%	0	0.00%	0
Alcester Town Centre	0.00%	0	0.00%	0	0.00%	0	0.00%	0	0.00%	0	0.00%	0	0.00%	0	0.00%	0	0.00%	0	0.00%	0	0.00%	0	0.00%	0
Andover Town Centre	0.00%	0	0.00%	0	0.00%	0	0.00%	0	0.00%	0	0.00%	0	0.00%	0	0.00%	0	0.00%	0	0.00%	0	0.00%	0	0.00%	0
Andoversford Village Centre	0.00%	0	0.00%	0	0.00%	0	0.00%	0	0.00%	0	0.00%	0	0.00%	0	0.00%	0	0.00%	0	0.00%	0	0.00%	0	0.00%	0
Ashton Keynes Village Centre	0.00%	0	0.00%	0	0.00%	0	0.00%	0	0.00%	0	0.00%	0	0.00%	0	0.00%	0	0.00%	0	0.00%	0	0.00%	0	0.00%	0
B&Q, Marley Way Industrial Estate, Banbury	0.00%	0	0.00%	0	0.00%	0	0.00%	0	0.00%	0	0.00%	0	0.00%	0	0.00%	0	0.00%	0	0.00%	0	0.00%	0	0.00%	0
Badsey Village Centre	0.00%	0	0.00%	0	0.00%	0	0.00%	0	0.00%	0	0.00%	0	0.00%	0	0.00%	0	0.00%	0	0.00%	0	0.00%	0	0.00%	0
Bisley Village Centre	0.00%	0	0.00%	0	0.00%	0	0.00%	0	0.00%	0	0.00%	0	0.00%	0	0.00%	0	0.00%	0	0.00%	0	0.00%	0	0.00%	0
Blackminster Local Centre	0.00%	0	0.00%	0	0.00%	0	0.00%	0	0.00%	0	0.00%	0	0.00%	0	0.00%	0	0.00%	0	0.00%	0	0.00%	0	0.00%	0
Broadwell Village Centre	0.00%	0	0.00%	0	0.00%	0	0.00%	0	0.00%	0	0.00%	0	0.00%	0	0.00%	0	0.00%	0	0.00%	0	0.00%	0	0.00%	0
Brockworth Village Centre	0.00%	0	0.00%	0	0.00%	0	0.00%	0	0.00%	0	0.00%	0	0.00%	0	0.00%	0	0.00%	0	0.00%	0	0.00%	0	0.00%	0
Burnley Town Centre	0.00%	0	0.00%	0	0.00%	0	0.00%	0	0.00%	0	0.00%	0	0.00%	0	0.00%	0	0.00%	0	0.00%	0	0.00%	0	0.00%	0
Bussage Village Centre	0.00%	0	0.00%	0	0.00%	0	0.00%	0	0.00%	0	0.00%	0	0.00%	0	0.00%	0	0.00%	0	0.00%	0	0.00%	0	0.00%	0
Chedworth Village Centre	0.00%	0	0.00%	0	0.00%	0	0.00%	0	0.00%	0	0.00%	0	0.00%	0	0.00%	0	0.00%	0	0.00%	0	0.00%	0	0.00%	0
Countrywide Farmers, Four Pools Retail Park, Evesham	0.00%	0	0.00%	0	0.00%	0	0.00%	0	0.00%	0	0.00%	0	0.00%	0	0.00%	0	0.00%	0	0.00%	0	0.00%	0	0.00%	0
Cribbs Causeway, Bristol	0.00%	0	0.00%	0	0.00%	0	0.00%	0	0.00%	0	0.00%	0	0.00%	0	0.00%	0	0.00%	0	0.00%	0	0.00%	0	0.00%	0
Cropredy Village Centre	4.75%	1	0.00%	0	0.00%	0	0.00%	0	0.00%	0	22.00%	1	0.00%	0	0.00%	0	0.00%	0	0.00%	0	0.00%	0	0.00%	0
Dursley Town Centre	5.84%	2	0.00%	0	59.55%	2	0.00%	0	0.00%	0	0.00%	0	0.00%	0	0.00%	0	0.00%	0	0.00%	0	0.00%	0	0.00%	0
Eastcombe Village Centre	0.00%	0	0.00%	0	0.00%	0	0.00%	0	0.00%	0	0.00%	0	0.00%	0	0.00%	0	0.00%	0	0.00%	0	0.00%	0	0.00%	0
Egham Town Centre	0.00%	0	0.00%	0	0.00%	0	0.00%	0	0.00%	0	0.00%	0	0.00%	0	0.00%	0	0.00%	0	0.00%	0	0.00%	0	0.00%	0
Faringdon Town Centre	0.00%	0	0.00%	0	0.00%	0	0.00%	0	0.00%	0	0.00%	0	0.00%	0	0.00%	0	0.00%	0	0.00%	0	0.00%	0	0.00%	0
Gallagher Retail Park, Cheltenham	0.00%	0	0.00%	0	0.00%	0	0.00%	0	0.00%	0	0.00%	0	0.00%	0	0.00%	0	0.00%	0	0.00%	0	0.00%	0	0.00%	0
Great Rollright Village Centre	0.00%	0	0.00%	0	0.00%	0	0.00%	0	0.00%	0	0.00%	0	0.00%	0	0.00%	0	0.00%	0	0.00%	0	0.00%	0	0.00%	0
Highworth Town Centre	0.00%	0	0.00%	0	0.00%	0	0.00%	0	0.00%	0	0.00%	0	0.00%	0	0.00%	0	0.00%	0	0.00%	0	0.00%	0	0.00%	0
Honeybourne Village Centre	0.00%	0	0.00%	0	0.00%	0	0.00%	0	0.00%	0	0.00%	0	0.00%	0	0.00%	0	0.00%	0	0.00%	0	0.00%	0	0.00%	0
Kingham Village Centre	0.00%	0	0.00%	0	0.00%	0	0.00%	0	0.00%	0	0.00%	0	0.00%	0	0.00%	0	0.00%	0	0.00%	0	0.00%	0	0.00%	0
Lidl, Kingshill Road, Dursley	0.00%	0	0.00%	0	0.00%	0	0.00%	0	0.00%	0	0.00%	0	0.00%	0	0.00%	0	0.00%	0	0.00%	0	0.00%	0	0.00%	0
Long Compton Village Centre	0.00%	0	0.00%	0	0.00%	0	0.00%	0	0.00%	0	0.00%	0	0.00%	0	0.00%	0	0.00%	0	0.00%	0	0.00%	0	0.00%	0
Long Marston Village Centre	0.00%	0	0.00%	0	0.00%	0	0.00%	0	0.00%	0	0.00%	0	0.00%	0	0.00%	0	0.00%	0	0.00%	0	0.00%	0	0.00%	0
Longborough Village Centre	0.00%	0	0.00%	0	0.00%	0	0.00%	0	0.00%	0	0.00%	0	0.00%	0	0.00%	0	0.00%	0	0.00%	0	0.00%	0	0.00%	0
Lower Quinton Village Centre	0.00%	0	0.00%	0	0.00%	0	0.00%	0	0.00%	0	0.00%	0	0.00%	0	0.00%	0	0.00%	0	0.00%	0	0.00%	0	0.00%	0
Milton-under-Wychwood Village Centre	0.00%	0	0.00%	0	0.00%	0	0.00%	0	0.00%	0	0.00%	0	0.00%	0	0.00%	0	0.00%	0	0.00%	0	0.00%	0	0.00%	0
Minchinhampton Town Centre	0.00%	0	0.00%	0	0.00%	0	0.00%	0	0.00%	0	0.00%	0	0.00%	0	0.00%	0	0.00%	0	0.00%	0	0.00%	0	0.00%	0
Miserden Village Centre	0.00%	0	0.00%	0	0.00%	0	0.00%	0	0.00%	0	0.00%	0	0.00%	0	0.00%	0	0.00%	0	0.00%	0	0.00%	0	0.00%	0
Newbold on Stour Village Centre	0.00%	0	0.00%	0	0.00%	0	0.00%	0	0.00%	0	0.00%	0	0.00%	0	0.00%	0	0.00%	0	0.00%	0	0.00%	0	0.00%	0
Oakridge Village Centre	0.00%	0	0.00%	0	0.00%	0	0.00%	0	0.00%	0	0.00%	0	0.00%	0	0.00%	0	0.00%	0	0.00%	0	0.00%	0	0.00%	0
Poulton Village Centre	0.00%	0	0.00%	0	0.00%	0	0.00%	0	0.00%	0	0.00%	0	0.00%	0	0.00%	0	0.00%	0	0.00%	0	0.00%	0	0.00%	0
Royal Leamington Spa Town Centre	0.00%	0	0.00%	0	0.00%	0	0.00%	0	0.00%	0	0.00%	0	0.00%	0	0.00%	0	0.00%	0	0.00%	0	0.00%	0	0.00%	0
Royal Wootton Bassett Town Centre	0.00%	0	0.00%	0	0.00%	0	0.00%	0	0.00%	0	0.00%	0	0.00%	0	0.00%	0	0.00%	0	0.00%	0	0.00%	0	0.00%	0
Sherston Village Centre	0.00%	0	0.00%	0	0.00%	0	0.00%	0	0.00%	0	0.00%	0	0.00%	0	0.00%	0	0.00%	0	0.00%	0	0.00%	0	0.00%	0
Shipton-under-Wychwood Village Centre	0.00%	0	0.00%	0	0.00%	0	0.00%	0	0.00%	0	0.00%	0	0.00%	0	0.00%	0	0.00%	0	0.00%	0	0.00%	0	0.00%	0
Tesco Extra, Kings Meadow, Cricklade Road, Cirencester	0.00%	0	0.00%	0	0.00%	0	0.00%	0	0.00%	0	0.00%	0	0.00%	0	0.00%	0	0.00%	0	0.00%	0	0.00%	0	0.00%	0
Tesco Superstore, High Street, Cam	0.00%	0	0.00%	0	0.00%	0	0.00%	0	0.00%	0	0.00%	0	0.00%	0	0.00%	0	0.00%	0	0.00%	0	0.00%	0	0.00%	0
Tewkesbury Town Centre	0.00%	0	0.00%	0	0.00%	0	0.00%	0	0.00%	0	0.00%	0	0.00%	0	0.00%	0	0.00%	0	0.00%	0	0.00%	0	0.00%	0
The Orbital Shopping Park, Swindon	0.00%	0	0.00%	0	0.00%	0	0.00%	0	0.00%	0	0.00%	0	0.00%	0	0.00%	0	0.00%	0	0.00%	0	0.00%	0	0.00%	0
Toddington Village Centre	0.00%	0	0.00%	0	0.00%	0	0.00%	0	0.00%	0	0.00%	0	0.00%	0	0.00%	0	0.00%	0	0.00%	0	0.00%	0	0.00%	0
Up Hatherley Local Centre	0.00%	0	0.00%	0	0.00%	0	0.00%	0	0.00%	0	0.00%	0	0.00%	0	0.00%	0	0.00%	0	0.00%	0	0.00%	0	0.00%	0
Upper Brailes Village Centre	0.00%	0	0.00%	0	0.00%	0	0.00%	0	0.00%	0	0.00%	0	0.00%	0	0.00%	0	0.00%	0	0.00%	0	0.00%	0	0.00%	0
Upper Rissington Village Centre	0.00%	0	0.00%	0	0.00%	0	0.00%	0	0.00%	0	0.00%	0	0.00%	0	0.00%	0	0.00%	0	0.00%	0	0.00%	0	0.00%	0
Upton St Leonards Village Centre	0.00%	0	0.00%	0	0.00%	0	0.00%	0	0.00%	0	0.00%	0	0.00%	0	0.00%	0	0.00%	0	0.00%	0	0.00%	0	0.00%	0
Welford-on-Avon Village Centre	0.00%	0	0.00%	0	0.00%	0	0.00%	0	0.00%	0	0.00%	0	0.00%	0	0.00%	0	0.00%	0	0.00%	0	0.00%	0	0.00%	0
Wickhamford Village Centre	0.00%	0	0.00%	0	0.00%	0	0.00%	0	0.00%	0	0.00%	0	0.00%	0	0.00%	0	0.00%	0	0.00%	0	0.00%	0	0.00%	0
Woodstock Town Centre	0.00%	0	0.00%	0	0.00%	0	0.00%	0	0.00%	0	0.00%	0	0.00%	0	0.00%	0	0.00%	0	0.00%	0	0.00%	0	0.00%	0
Wyevale Garden Centre, Bath Road, Haresfield, Stonehous	0.00%	0	0.00%	0	0.00%	0	0.00%	0	0.00%	0	0.00%	0	0.00%	0	0.00%	0	0.00%	0	0.00%	0	0.00%	0	0.00%	0
(Don't know)	0.00%	0	0.00%	0	0.00%	0	0.00%	0	0.00%	0	0.00%	0	0.00%	0	0.00%	0	0.00%	0	0.00%	0	0.00%	0	0.00%	0
(Varies)	0.00%	0	0.00%	0	0.00%	0	0.00%	0	0.00%	0	0.00%	0	0.00%	0	0.00%	0	0.00%	0	0.00%	0	0.00%	0	0.00%	0
Weighted base:		26		6		3		6		0		6		2		1		1		1		0		1
Sample:		28		7		3		4		1		3		3		1		1		2		2		1

Q05J Where do you go to get petrol when you visit (STORE MENTIONED AT Q01) for main food shopping?
Those who said 'Get petrol' at Q05B AND Excl. nulls & SFT

Avening	0.00%	0	0.00%	0	0.00%	0	0.00%	0	0.00%	0	0.00%	0	0.00%	0	0.00%	0	0.00%	0	0.00%	0	0.00%	0	0.00%	0
Banbury Town Centre	0.00%	0	0.00%	0	0.00%	0	0.00%	0	0.00%	0	0.00%	0	0.00%	0	0.00%	0	0.00%	0	0.00%	0	0.00%	0	0.00%	0
Bath City Centre	0.00%	0	0.00%	0	0.00%	0	0.00%	0	0.00%	0	0.00%	0	0.00%	0	0.00%	0	0.00%	0	0.00%	0	0.00%	0	0.00%	0
Bishop's Cleave Town Centre	0.00%	0	0.00%	0	0.00%	0	0.00%	0	0.00%	0	0.00%	0	0.00%	0	0.00%	0	0.00%	0	0.00%	0	0.00%	0	0.00%	0
Blockley	0.00%	0	0.00%	0	0.00%	0	0.00%	0	0.00%	0	0.00%	0	0.00%	0	0.00%	0	0.00%	0	0.00%	0	0.00%	0	0.00%	0
Bourton-On-The-Water Village Centre	7.97%	2	0.00%	0	0.00%	0	0.00%	0	0.00%	0	0.00%	0	0.00%	0	0.00%	0

Statton	0.00%	0	0.00%	0	0.00%	0	0.00%	0	0.00%	0	0.00%	0	0.00%	0	0.00%	0	0.00%	0	0.00%	0	0.00%	0	0.00%	0
Stow-On-The-Wold Town Centre	0.00%	0	0.00%	0	0.00%	0	0.00%	0	0.00%	0	0.00%	0	0.00%	0	0.00%	0	0.00%	0	0.00%	0	0.00%	0	0.00%	0
Stratford-Upon-Avon Town Centre	9.28%	2	0.00%	0	0.00%	0	0.00%	0	0.00%	0	0.00%	0	0.00%	0	0.00%	0	0.00%	0	36.80%	2	0.00%	0	0.00%	0
Stratton	0.00%	0	0.00%	0	0.00%	0	0.00%	0	0.00%	0	0.00%	0	0.00%	0	0.00%	0	0.00%	0	0.00%	0	0.00%	0	0.00%	0
Stroud Town Centre	0.00%	0	0.00%	0	0.00%	0	0.00%	0	0.00%	0	0.00%	0	0.00%	0	0.00%	0	0.00%	0	0.00%	0	0.00%	0	0.00%	0
Swindon City Centre	0.00%	0	0.00%	0	0.00%	0	0.00%	0	0.00%	0	0.00%	0	0.00%	0	0.00%	0	0.00%	0	0.00%	0	0.00%	0	0.00%	0
Temple Giting	0.00%	0	0.00%	0	0.00%	0	0.00%	0	0.00%	0	0.00%	0	0.00%	0	0.00%	0	0.00%	0	0.00%	0	0.00%	0	0.00%	0
Tetbury Town Centre	15.30%	4	0.00%	0	74.82%	4	0.00%	0	0.00%	0	0.00%	0	0.00%	0	0.00%	0	0.00%	0	0.00%	0	0.00%	0	0.00%	0
Thornbury Town Centre	2.58%	1	0.00%	0	12.60%	1	0.00%	0	0.00%	0	0.00%	0	0.00%	0	0.00%	0	0.00%	0	0.00%	0	0.00%	0	0.00%	0
Wantage Town Centre	0.00%	0	0.00%	0	0.00%	0	0.00%	0	0.00%	0	0.00%	0	0.00%	0	0.00%	0	0.00%	0	0.00%	0	0.00%	0	0.00%	0
Willersey	0.00%	0	0.00%	0	0.00%	0	0.00%	0	0.00%	0	0.00%	0	0.00%	0	0.00%	0	0.00%	0	0.00%	0	0.00%	0	0.00%	0
Winchcombe Town Centre	0.00%	0	0.00%	0	0.00%	0	0.00%	0	0.00%	0	0.00%	0	0.00%	0	0.00%	0	0.00%	0	0.00%	0	0.00%	0	0.00%	0
Witney Town Centre	0.00%	0	0.00%	0	0.00%	0	0.00%	0	0.00%	0	0.00%	0	0.00%	0	0.00%	0	0.00%	0	0.00%	0	0.00%	0	0.00%	0
Wotton-Under-Edge Town Centre	0.00%	0	0.00%	0	0.00%	0	0.00%	0	0.00%	0	0.00%	0	0.00%	0	0.00%	0	0.00%	0	0.00%	0	0.00%	0	0.00%	0
Wraughton	0.00%	0	0.00%	0	0.00%	0	0.00%	0	0.00%	0	0.00%	0	0.00%	0	0.00%	0	0.00%	0	0.00%	0	0.00%	0	0.00%	0
Yate Town Centre	0.00%	0	0.00%	0	0.00%	0	0.00%	0	0.00%	0	0.00%	0	0.00%	0	0.00%	0	0.00%	0	0.00%	0	0.00%	0	0.00%	0
Other	0.00%	0	0.00%	0	0.00%	0	0.00%	0	0.00%	0	0.00%	0	0.00%	0	0.00%	0	0.00%	0	0.00%	0	0.00%	0	0.00%	0
Ascott-under-Wychwood Village Centre	0.00%	0	0.00%	0	0.00%	0	0.00%	0	0.00%	0	0.00%	0	0.00%	0	0.00%	0	0.00%	0	0.00%	0	0.00%	0	0.00%	0
Birmingham City Centre	0.00%	0	0.00%	0	0.00%	0	0.00%	0	0.00%	0	0.00%	0	0.00%	0	0.00%	0	0.00%	0	0.00%	0	0.00%	0	0.00%	0
Broadway Village Centre	0.00%	0	0.00%	0	0.00%	0	0.00%	0	0.00%	0	0.00%	0	0.00%	0	0.00%	0	0.00%	0	0.00%	0	0.00%	0	0.00%	0
Chadlington Village Centre	0.00%	0	0.00%	0	0.00%	0	0.00%	0	0.00%	0	0.00%	0	0.00%	0	0.00%	0	0.00%	0	0.00%	0	0.00%	0	0.00%	0
Down Ampney Village Centre	0.00%	0	0.00%	0	0.00%	0	0.00%	0	0.00%	0	0.00%	0	0.00%	0	0.00%	0	0.00%	0	0.00%	0	0.00%	0	0.00%	0
Wootton Bassett Town Centre	0.00%	0	0.00%	0	0.00%	0	0.00%	0	0.00%	0	0.00%	0	0.00%	0	0.00%	0	0.00%	0	0.00%	0	0.00%	0	0.00%	0
Alcester Town Centre	0.00%	0	0.00%	0	0.00%	0	0.00%	0	0.00%	0	0.00%	0	0.00%	0	0.00%	0	0.00%	0	0.00%	0	0.00%	0	0.00%	0
Andover Town Centre	0.00%	0	0.00%	0	0.00%	0	0.00%	0	0.00%	0	0.00%	0	0.00%	0	0.00%	0	0.00%	0	0.00%	0	0.00%	0	0.00%	0
Andoversford Village Centre	4.43%	1	0.00%	0	0.00%	0	0.00%	0	0.00%	0	0.00%	0	0.00%	0	50.02%	1	0.00%	0	0.00%	0	0.00%	0	0.00%	0
Ashton Keynes Village Centre	0.00%	0	0.00%	0	0.00%	0	0.00%	0	0.00%	0	0.00%	0	0.00%	0	0.00%	0	0.00%	0	0.00%	0	0.00%	0	0.00%	0
B&Q, Marley Way Industrial Estate, Banbury	0.00%	0	0.00%	0	0.00%	0	0.00%	0	0.00%	0	0.00%	0	0.00%	0	0.00%	0	0.00%	0	0.00%	0	0.00%	0	0.00%	0
Badsey Village Centre	0.00%	0	0.00%	0	0.00%	0	0.00%	0	0.00%	0	0.00%	0	0.00%	0	0.00%	0	0.00%	0	0.00%	0	0.00%	0	0.00%	0
Bisley Village Centre	0.00%	0	0.00%	0	0.00%	0	0.00%	0	0.00%	0	0.00%	0	0.00%	0	0.00%	0	0.00%	0	0.00%	0	0.00%	0	0.00%	0
Blackminster Local Centre	0.00%	0	0.00%	0	0.00%	0	0.00%	0	0.00%	0	0.00%	0	0.00%	0	0.00%	0	0.00%	0	0.00%	0	0.00%	0	0.00%	0
Broadwell Village Centre	0.00%	0	0.00%	0	0.00%	0	0.00%	0	0.00%	0	0.00%	0	0.00%	0	0.00%	0	0.00%	0	0.00%	0	0.00%	0	0.00%	0
Brockworth Village Centre	0.00%	0	0.00%	0	0.00%	0	0.00%	0	0.00%	0	0.00%	0	0.00%	0	0.00%	0	0.00%	0	0.00%	0	0.00%	0	0.00%	0
Burnley Town Centre	0.00%	0	0.00%	0	0.00%	0	0.00%	0	0.00%	0	0.00%	0	0.00%	0	0.00%	0	0.00%	0	0.00%	0	0.00%	0	0.00%	0
Bussage Village Centre	0.00%	0	0.00%	0	0.00%	0	0.00%	0	0.00%	0	0.00%	0	0.00%	0	0.00%	0	0.00%	0	0.00%	0	0.00%	0	0.00%	0
Chedworth Village Centre	0.00%	0	0.00%	0	0.00%	0	0.00%	0	0.00%	0	0.00%	0	0.00%	0	0.00%	0	0.00%	0	0.00%	0	0.00%	0	0.00%	0
Countrywide Farmers, Four Pools Retail Park, Evesham	0.00%	0	0.00%	0	0.00%	0	0.00%	0	0.00%	0	0.00%	0	0.00%	0	0.00%	0	0.00%	0	0.00%	0	0.00%	0	0.00%	0
Cribbs Causeway, Bristol	0.00%	0	0.00%	0	0.00%	0	0.00%	0	0.00%	0	0.00%	0	0.00%	0	0.00%	0	0.00%	0	0.00%	0	0.00%	0	0.00%	0
Cropredy Village Centre	0.00%	0	0.00%	0	0.00%	0	0.00%	0	0.00%	0	0.00%	0	0.00%	0	0.00%	0	0.00%	0	0.00%	0	0.00%	0	0.00%	0
Dursley Town Centre	0.00%	0	0.00%	0	0.00%	0	0.00%	0	0.00%	0	0.00%	0	0.00%	0	0.00%	0	0.00%	0	0.00%	0	0.00%	0	0.00%	0
Eastcombe Village Centre	0.00%	0	0.00%	0	0.00%	0	0.00%	0	0.00%	0	0.00%	0	0.00%	0	0.00%	0	0.00%	0	0.00%	0	0.00%	0	0.00%	0
Egham Town Centre	0.00%	0	0.00%	0	0.00%	0	0.00%	0	0.00%	0	0.00%	0	0.00%	0	0.00%	0	0.00%	0	0.00%	0	0.00%	0	0.00%	0
Faringdon Town Centre	0.00%	0	0.00%	0	0.00%	0	0.00%	0	0.00%	0	0.00%	0	0.00%	0	0.00%	0	0.00%	0	0.00%	0	0.00%	0	0.00%	0
Gallagher Retail Park, Cheltenham	0.00%	0	0.00%	0	0.00%	0	0.00%	0	0.00%	0	0.00%	0	0.00%	0	0.00%	0	0.00%	0	0.00%	0	0.00%	0	0.00%	0
Great Rollright Village Centre	0.00%	0	0.00%	0	0.00%	0	0.00%	0	0.00%	0	0.00%	0	0.00%	0	0.00%	0	0.00%	0	0.00%	0	0.00%	0	0.00%	0
Highworth Town Centre	0.00%	0	0.00%	0	0.00%	0	0.00%	0	0.00%	0	0.00%	0	0.00%	0	0.00%	0	0.00%	0	0.00%	0	0.00%	0	0.00%	0
Honeybourne Village Centre	0.00%	0	0.00%	0	0.00%	0	0.00%	0	0.00%	0	0.00%	0	0.00%	0	0.00%	0	0.00%	0	0.00%	0	0.00%	0	0.00%	0
Kingham Village Centre	0.00%	0	0.00%	0	0.00%	0	0.00%	0	0.00%	0	0.00%	0	0.00%	0	0.00%	0	0.00%	0	0.00%	0	0.00%	0	0.00%	0
Lidl, Kingshill Road, Dursley	0.00%	0	0.00%	0	0.00%	0	0.00%	0	0.00%	0	0.00%	0	0.00%	0	0.00%	0	0.00%	0	0.00%	0	0.00%	0	0.00%	0
Long Compton Village Centre	0.00%	0	0.00%	0	0.00%	0	0.00%	0	0.00%	0	0.00%	0	0.00%	0	0.00%	0	0.00%	0	0.00%	0	0.00%	0	0.00%	0
Long Marston Village Centre	0.00%	0	0.00%	0	0.00%	0	0.00%	0	0.00%	0	0.00%	0	0.00%	0	0.00%	0	0.00%	0	0.00%	0	0.00%	0	0.00%	0
Longborough Village Centre	0.00%	0	0.00%	0	0.00%	0	0.00%	0	0.00%	0	0.00%	0	0.00%	0	0.00%	0	0.00%	0	0.00%	0	0.00%	0	0.00%	0
Lower Quinton Village Centre	0.00%	0	0.00%	0	0.00%	0	0.00%	0	0.00%	0	0.00%	0	0.00%	0	0.00%	0	0.00%	0	0.00%	0	0.00%	0	0.00%	0
Milton-under-Wychwood Village Centre	0.00%	0	0.00%	0	0.00%	0	0.00%	0	0.00%	0	0.00%	0	0.00%	0	0.00%	0	0.00%	0	0.00%	0	0.00%	0	0.00%	0
Minchinhampton Town Centre	0.00%	0	0.00%	0	0.00%	0	0.00%	0	0.00%	0	0.00%	0	0.00%	0	0.00%	0	0.00%	0	0.00%	0	0.00%	0	0.00%	0
Miserden Village Centre	0.00%	0	0.00%	0	0.00%	0	0.00%	0	0.00%	0	0.00%	0	0.00%	0	0.00%	0	0.00%	0	0.00%	0	0.00%	0	0.00%	0
Newbold on Stour Village Centre	0.00%	0	0.00%	0	0.00%	0	0.00%	0	0.00%	0	0.00%	0	0.00%	0	0.00%	0	0.00%	0	0.00%	0	0.00%	0	0.00%	0
Oakridge Village Centre	0.00%	0	0.00%	0	0.00%	0	0.00%	0	0.00%	0	0.00%	0	0.00%	0	0.00%	0	0.00%	0	0.00%	0	0.00%	0	0.00%	0
Poulton Village Centre	0.00%	0	0.00%	0	0.00%	0	0.00%	0	0.00%	0	0.00%	0	0.00%	0	0.00%	0	0.00%	0	0.00%	0	0.00%	0	0.00%	0
Royal Leamington Spa Town Centre	0.00%	0	0.00%	0	0.00%	0	0.00%	0	0.00%	0	0.00%	0	0.00%	0	0.00%	0	0.00%	0	0.00%	0	0.00%	0	0.00%	0
Royal Wootton Bassett Town Centre	0.00%	0	0.00%	0	0.00%	0	0.00%	0	0.00%	0	0.00%	0	0.00%	0	0.00%	0	0.00%	0	0.00%	0	0.00%	0	0.00%	0
Sherston Village Centre	0.00%	0	0.00%	0	0.00%	0	0.00%	0	0.00%	0	0.00%	0	0.00%	0	0.00%	0	0.00%	0	0.00%	0	0.00%	0	0.00%	0
Shipton-under-Wychwood Village Centre	0.00%	0	0.00%	0	0.00%	0	0.00%	0	0.00%	0	0.00%	0	0.00%	0	0.00%	0	0.00%	0	0.00%	0	0.00%	0	0.00%	0
Tesco Extra, Kings Meadow, Cricklade Road, Cirencester	0.00%	0	0.00%	0	0.00%	0	0.00%	0	0.00%	0	0.00%	0	0.00%	0	0.00%	0	0.00%	0	0.00%	0	0.00%	0	0.00%	0
Tesco Superstore, High Street, Cam	0.00%	0	0.00%	0	0.00%	0	0.00%	0	0.00%	0	0.00%	0	0.00%	0	0.00%	0	0.00%	0	0.00%	0	0.00%	0	0.00%	0
Tewkesbury Town Centre	0.00%	0	0.00%	0	0.00%	0	0.00%	0	0.00%	0	0.00%	0	0.00%	0	0.00%	0	0.00%	0	0.00%	0	0.00%	0	0.00%	0
The Orbital Shopping Park, Swindon	0.00%	0	0.00%	0	0.00%	0	0.00%	0	0.00%	0	0.00%	0	0.00%	0	0.00%	0	0.00%	0	0.00%	0	0.00%	0	0.00%	0
Toddington Village Centre	0.00%	0	0.00%	0	0.00%	0	0.00%	0	0.00%	0	0.00%	0	0.00%	0	0.00%	0	0.00%	0	0.00%	0	0.00%	0	0.00%	0
Up Hatherley Local Centre	0.00%	0	0.00%	0	0.00%	0	0.00%	0	0.00%	0	0.00%	0	0.00%	0	0.00%	0	0.00%	0	0.00%	0	0.00%	0	0.00%	0
Upper Brailes Village Centre	0.00%	0	0.00%	0	0.00%	0	0.00%	0	0.00%	0	0.00%	0	0.00%	0	0.00%	0	0.00%	0	0.00%	0	0.00%	0	0.00%	0
Upper Rissington Village Centre	0.00%	0	0.00%	0	0.00%	0	0.00%	0	0.00%	0	0.00%	0	0.00%	0	0.00%	0	0.00%	0	0.00%	0	0.00%	0	0.00%	0
Upton St Leonards Village Centre	0.00%	0	0.00%	0	0.00%	0	0.00%	0	0.00%	0	0.00%	0	0.00%	0	0.00%	0	0.00%	0	0.00%	0	0.00%	0	0.00%	0
Welford-on-Avon Village Centre	0.00%	0	0.00%	0	0.00%	0	0.00%	0	0.00%	0	0.00%	0	0.00%	0	0.00%	0	0.00%	0	0.00%	0	0.00%	0	0.00%	0
Wickhamford Village Centre	0.00%	0	0.00%	0	0.00%	0	0.00%	0	0.00%	0	0.00%	0	0.00%	0	0.00%	0	0.00%	0	0.00%	0	0.00%	0	0.00%	0
Woodstock Town Centre	0.00%	0	0.00%	0	0.00%	0	0.00%	0	0.00%	0	0.00%	0	0.00%	0	0.00%	0	0.00%	0	0.00%	0	0.00%	0	0.00%	0
Wyevale Garden Centre, Bath Road, Haresfield, Stonehous	0.00%	0	0.00%	0	0.00%	0	0.00%	0	0.00%	0	0.00%	0	0.00%	0	0.00%	0	0.00%	0	0.00%	0	0.00%	0	0.00%	0
(Don't know)	0.00%	0	0.00%	0	0.00%	0	0.00%	0	0.00%	0	0.00%	0	0.00%	0	0.00%	0	0.00%	0	0.00%	0	0.00%	0	0.00%	0
(Varies)	0.00%	0	0.00%	0	0.00%	0	0.00%	0	0.00%	0	0.00%	0	0.00%	0	0.00%	0	0.00%	0	0.00%	0	0.00%	0	0.00%	0
Weighted base:		26		3		5		0		2		1		3		2		2		7		0		0
Sample:		26		3		5		0		3		1		2		2		2		6		2		0

Q05K Where do you do the school run when linking your trip with a main food shop to (STORE MENTIONED AT Q01)?
Those who said 'School run' at Q05B AND Excl. nulls & SFT

Avening	0.00%	0	0.00%	0	0.00%	0	0.00%	0	0.00%	0	0.00%	0	0.00%	0	0.00%	0	0.00%	0	0.00%	0	0.00%	0	0.00%	0
Banbury Town Centre	0.00%	0	0.00%	0	0.00%	0	0.00%	0	0.00%	0	0.00%	0	0.00%	0	0.00%	0	0.00%	0	0.00%	0	0.00%	0	0.00%	0
Bath City Centre	0.00%	0	0.00%	0	0.00%	0	0.00%	0	0.00%	0	0.00%	0	0.00%	0	0.00%	0	0.00%	0	0.00%	0	0.00%	0	0.00%	0
Bishop's Cleave Town Centre	0.00%	0	0.00%	0	0.00%	0	0.00%	0	0.00%	0	0.00%	0	0.00%	0	0.00%	0	0.00%	0	0.00%	0	0.00%	0	0.00%	0
Blockley	0.00%	0	0.00%	0	0.00%	0	0.00%	0	0.00%	0	0.00%	0	0.00%	0	0.00%	0	0.00%	0	0.00%	0	0.00%	0	0.00%	0
Bourton-On-The-Water Village Centre	7.43%	1	0.00%	0	0.00%	0	0.00%	0	100.08%	1	0.00%	0	0.00%	0	0.00%	0	0.00%	0	0.00%	0	0.00%	0	0.00%	0
Bristol City Centre	0.00%	0	0.00%	0	0.00%	0	0.00%	0	0.00%	0	0.00%	0	0.00%	0	0.00%	0	0.00%	0	0.00%	0	0.00%	0	0.00%	0
Burford Town Centre	0.00%	0	0.00%	0	0.00%	0	0.00%	0	0.00%	0	0.00%	0	0.00%	0	0.00%	0	0.00%	0	0.00%	0	0.00%	0	0.00%	0
Carterton Town Centre	0.00%	0	0.00%	0	0.00%	0	0.00%	0	0.00%	0	0.00%	0	0.00%	0	0.00%	0	0.00%	0	0.00%	0	0.00%	0	0.00%	0
Charlton Kings Town Centre	0.00%	0	0.00%	0	0.00%	0	0.00%	0	0.00%	0	0.00%	0	0.00%	0	0.00%	0	0.00%	0	0.00%	0	0.00%	0	0.00%	0
Cheltenham Town Centre	13.07%	1	0.00%	0	0.00%	0	0.00%	0	0.00%	0	0.00%	0	0.00%	0	100.01%	1	0.00%	0	0.00%	0	0.00%	0	0.00%	0
Chippenham Town Centre	0.00%	0	0.00%	0	0.00%	0	0.00%	0	0.00%	0	0.00%	0	0.00%	0	0.00%	0	0.00%	0	0.00%	0	0.00%	0	0.00%	0
Chipping Campden Town Centre	0.00%	0	0.00%	0	0.00%	0	0.00%	0	0.00%	0	0.00%	0	0.00%	0	0.00%	0	0.00%	0	0.00%	0	0.00%	0	0.00%	0
Chipping Norton Town Centre	0.00%	0	0.00%	0	0.00%	0	0.00%	0	0.00%	0	0.00%	0	0.00%	0	0.00%	0	0.00%	0	0.00%	0	0.00%	0	0.00%	0
Cirencester Town Centre	0.00%	0	0.00%	0	0.00%	0	0.00%	0	0.00%	0	0.00%	0	0.00%	0	0.00%	0	0.00%	0	0.00%	0	0.00%	0	0.00%	0
Cricklade Town Centre	0.00%	0	0.00%	0	0.00%	0	0.00%	0	0.00%	0	0.00%	0	0.00%	0	0.00%	0	0.00%	0	0.00%	0	0.00%	0	0.00%	0
Evesham Town Centre	0.00%	0	0.00%	0	0.00%	0	0.00%	0	0.00%	0	0.00%	0	0.00%	0	0.00%	0	0.00%	0	0.00%	0	0.00%	0	0.00%	0
Fairford Town Centre	0.00%	0	0.00%	0	0.00%	0	0.00%	0	0.00%	0	0.00%	0	0.00%	0	0.00%	0	0.00%	0	0.00%	0	0.00%	0	0.00%	0
Gloucester City Centre	0.00%	0	0.00%	0	0.00%	0	0.00%	0	0.00%	0	0.00%	0	0.00%	0	0.00%	0	0.00%	0	0.00%	0	0.00%	0	0.00%	0
Guiting Power	0.00%	0	0.00%	0	0.00%	0	0.00%	0	0.00%	0	0.00%	0	0.00%	0	0.00%	0	0.00%	0	0.00%	0	0.00%	0	0.00%	0
Kemble	0.00%	0	0.00%	0	0.00%	0	0.00%	0	0.00%	0	0.00%	0	0.00%	0	0.00%	0	0.00%	0	0.00%	0	0.00%	0	0.00%	0
Lechlade On Thames Town Centre	0.00%	0	0.00%	0	0.00%	0	0.00%	0	0.00%	0	0.00%	0	0.00%	0	0.00%	0	0.00%	0	0.00%	0	0.00%	0	0.00%	0
Lockleywood	0.00%	0	0.00%	0	0.00%	0	0.00%	0	0.00%	0	0.00%	0	0.00%	0	0.00%	0	0.00%	0	0.00%	0	0.00%	0	0.00%	0
Malmesbury Town Centre	52.94%	4	0.00%	0	0.00%	0	100.00%	4	0.00%	0	0.00%	0	0.00%	0	0.00%	0	0.00%	0	0.00%	0	0.00%	0	0.00%	0
Mickleton	0.00%	0	0.00%	0	0.00%	0	0.00%	0	0.00%	0	0.00%	0	0.00%	0	0.00%	0	0.00%	0	0.00%	0	0.00%	0	0.00%	0
Moreton-In-Marsh Town Centre	0.00%	0	0.00%	0	0.00%	0	0.00%	0	0.00%	0	0.00%	0	0.00%	0	0.00%	0	0.00%	0	0.00%	0	0.00%	0	0.00%	0
Nailsworth Town Centre	0.00%	0	0.00%	0	0.00%	0	0.00%	0	0.00%	0	0.00%	0	0.00%	0	0.00%	0	0.00%	0	0.00%	0	0.00%	0	0.00%	0
Northleach Town Centre	0.00%	0	0.00%	0	0.00%	0	0.00%	0	0.00%	0	0.00%	0	0.00%	0	0.00%	0	0.00%	0	0.00%	0	0.00%	0	0.00%	0
Oxford City Centre	0.00%	0	0.00%	0	0.00%	0	0.00%	0	0.00%	0	0.00%	0	0.00%	0	0.00%	0	0.00%	0	0.00%	0	0.00%	0	0.00%	0
Paulton	0.00%	0	0.00%	0	0.00%	0	0.00%	0	0.00%	0	0.00%	0	0.00%	0	0.00%	0	0.00%	0	0.00%	0	0.00%	0	0.00%	0
Shipston-On-Stour Town Centre	18.55%	1	0.00%	0	0.00%	0	0.00%	0	0.00%	0	100.01%	1	0.00%	0	0.00%	0	0.00%	0	0.00%	0	0.00%	0	0.00%	0
Siddington	0.00%	0	0.00%	0	0.00%	0	0.00%	0	0.00%	0	0.00%	0	0.00%	0	0.00%	0	0.00%	0	0.00%	0	0.00%	0	0.00%	0
South Cerney	0.00%	0	0.00%	0	0.00%	0	0.00%	0	0.00%	0	0.00%	0	0.00%	0	0.00%	0	0.00%	0	0.00%	0	0.00%	0	0.00%	0
Statton	0.00%	0	0.00%	0	0.00%	0	0.00%	0	0.00%	0	0.00%	0	0.00%	0	0.00%	0	0.00%	0	0.00%	0	0.00%	0	0.00%	0
Stow-On-The-Wold Town Centre	8.03%	1	0.00%	0	0.00%	0	0.00%	0	0.00%	0	0.00%	0	100.06%	1	0.00%	0	0.00%	0	0.00%	0	0.00%	0	0.00%	0
Stratford-Upon-Avon Town Centre	0.00%	0	0.00%	0	0.00%	0	0.00%	0	0.00%	0	0.00%	0	0.00%	0	0.00%	0	0.00%	0	0.00%	0	0.00%	0	0.00%	0
Stratton	0.00%	0	0.00%	0	0.00%	0	0.00%	0	0.00%	0	0.00%	0	0.00%	0	0.00%	0	0.00%	0	0.00%	0	0.00%	0	0.00%	0
Stroud Town Centre	0.00%	0	0.00%	0	0.00%	0	0.00%	0	0.00%	0	0.00%	0	0.00%	0	0.00%	0	0.00%	0	0.00%	0	0.00%	0	0.00%	0
Swindon City Centre	0.00%	0	0.00%	0	0.00%	0	0.00%	0	0.00%	0	0.00%	0	0.00%	0	0.00%	0	0.00%	0	0.00%	0	0.00%	0	0.00%	0

Chedworth Village Centre	0.00%	0	0.00%	0	0.00%	0	0.00%	0	0.00%	0	0.00%	0	0.00%	0	0.00%	0	0.00%	0	0.00%	0	0.00%	0	0.00%	0
Countrywide Farmers, Four Pools Retail Park, Evesham	0.00%	0	0.00%	0	0.00%	0	0.00%	0	0.00%	0	0.00%	0	0.00%	0	0.00%	0	0.00%	0	0.00%	0	0.00%	0	0.00%	0
Cribbs Causeway, Bristol	0.00%	0	0.00%	0	0.00%	0	0.00%	0	0.00%	0	0.00%	0	0.00%	0	0.00%	0	0.00%	0	0.00%	0	0.00%	0	0.00%	0
Cropredy Village Centre	0.00%	0	0.00%	0	0.00%	0	0.00%	0	0.00%	0	0.00%	0	0.00%	0	0.00%	0	0.00%	0	0.00%	0	0.00%	0	0.00%	0
Dursley Town Centre	0.00%	0	0.00%	0	0.00%	0	0.00%	0	0.00%	0	0.00%	0	0.00%	0	0.00%	0	0.00%	0	0.00%	0	0.00%	0	0.00%	0
Eastcombe Village Centre	0.00%	0	0.00%	0	0.00%	0	0.00%	0	0.00%	0	0.00%	0	0.00%	0	0.00%	0	0.00%	0	0.00%	0	0.00%	0	0.00%	0
Egham Town Centre	0.00%	0	0.00%	0	0.00%	0	0.00%	0	0.00%	0	0.00%	0	0.00%	0	0.00%	0	0.00%	0	0.00%	0	0.00%	0	0.00%	0
Faringdon Town Centre	0.00%	0	0.00%	0	0.00%	0	0.00%	0	0.00%	0	0.00%	0	0.00%	0	0.00%	0	0.00%	0	0.00%	0	0.00%	0	0.00%	0
Gallagher Retail Park, Cheltenham	0.00%	0	0.00%	0	0.00%	0	0.00%	0	0.00%	0	0.00%	0	0.00%	0	0.00%	0	0.00%	0	0.00%	0	0.00%	0	0.00%	0
Great Rollright Village Centre	0.00%	0	0.00%	0	0.00%	0	0.00%	0	0.00%	0	0.00%	0	0.00%	0	0.00%	0	0.00%	0	0.00%	0	0.00%	0	0.00%	0
Highworth Town Centre	0.00%	0	0.00%	0	0.00%	0	0.00%	0	0.00%	0	0.00%	0	0.00%	0	0.00%	0	0.00%	0	0.00%	0	0.00%	0	0.00%	0
Honeybourne Village Centre	0.00%	0	0.00%	0	0.00%	0	0.00%	0	0.00%	0	0.00%	0	0.00%	0	0.00%	0	0.00%	0	0.00%	0	0.00%	0	0.00%	0
Kingham Village Centre	0.00%	0	0.00%	0	0.00%	0	0.00%	0	0.00%	0	0.00%	0	0.00%	0	0.00%	0	0.00%	0	0.00%	0	0.00%	0	0.00%	0
Lidl, Kingshill Road, Dursley	0.00%	0	0.00%	0	0.00%	0	0.00%	0	0.00%	0	0.00%	0	0.00%	0	0.00%	0	0.00%	0	0.00%	0	0.00%	0	0.00%	0
Long Compton Village Centre	0.00%	0	0.00%	0	0.00%	0	0.00%	0	0.00%	0	0.00%	0	0.00%	0	0.00%	0	0.00%	0	0.00%	0	0.00%	0	0.00%	0
Long Marston Village Centre	0.00%	0	0.00%	0	0.00%	0	0.00%	0	0.00%	0	0.00%	0	0.00%	0	0.00%	0	0.00%	0	0.00%	0	0.00%	0	0.00%	0
Longborough Village Centre	0.00%	0	0.00%	0	0.00%	0	0.00%	0	0.00%	0	0.00%	0	0.00%	0	0.00%	0	0.00%	0	0.00%	0	0.00%	0	0.00%	0
Lower Quinton Village Centre	0.00%	0	0.00%	0	0.00%	0	0.00%	0	0.00%	0	0.00%	0	0.00%	0	0.00%	0	0.00%	0	0.00%	0	0.00%	0	0.00%	0
Milton-under-Wychwood Village Centre	0.00%	0	0.00%	0	0.00%	0	0.00%	0	0.00%	0	0.00%	0	0.00%	0	0.00%	0	0.00%	0	0.00%	0	0.00%	0	0.00%	0
Minchinhampton Town Centre	0.00%	0	0.00%	0	0.00%	0	0.00%	0	0.00%	0	0.00%	0	0.00%	0	0.00%	0	0.00%	0	0.00%	0	0.00%	0	0.00%	0
Miserden Village Centre	0.00%	0	0.00%	0	0.00%	0	0.00%	0	0.00%	0	0.00%	0	0.00%	0	0.00%	0	0.00%	0	0.00%	0	0.00%	0	0.00%	0
Newbold on Stour Village Centre	0.00%	0	0.00%	0	0.00%	0	0.00%	0	0.00%	0	0.00%	0	0.00%	0	0.00%	0	0.00%	0	0.00%	0	0.00%	0	0.00%	0
Oakridge Village Centre	0.00%	0	0.00%	0	0.00%	0	0.00%	0	0.00%	0	0.00%	0	0.00%	0	0.00%	0	0.00%	0	0.00%	0	0.00%	0	0.00%	0
Poulton Village Centre	0.00%	0	0.00%	0	0.00%	0	0.00%	0	0.00%	0	0.00%	0	0.00%	0	0.00%	0	0.00%	0	0.00%	0	0.00%	0	0.00%	0
Royal Leamington Spa Town Centre	0.00%	0	0.00%	0	0.00%	0	0.00%	0	0.00%	0	0.00%	0	0.00%	0	0.00%	0	0.00%	0	0.00%	0	0.00%	0	0.00%	0
Royal Wootton Bassett Town Centre	0.00%	0	0.00%	0	0.00%	0	0.00%	0	0.00%	0	0.00%	0	0.00%	0	0.00%	0	0.00%	0	0.00%	0	0.00%	0	0.00%	0
Sherston Village Centre	0.00%	0	0.00%	0	0.00%	0	0.00%	0	0.00%	0	0.00%	0	0.00%	0	0.00%	0	0.00%	0	0.00%	0	0.00%	0	0.00%	0
Shipton-under-Wychwood Village Centre	0.00%	0	0.00%	0	0.00%	0	0.00%	0	0.00%	0	0.00%	0	0.00%	0	0.00%	0	0.00%	0	0.00%	0	0.00%	0	0.00%	0
Tesco Extra, Kings Meadow, Cricklade Road, Cirencester	0.00%	0	0.00%	0	0.00%	0	0.00%	0	0.00%	0	0.00%	0	0.00%	0	0.00%	0	0.00%	0	0.00%	0	0.00%	0	0.00%	0
Tesco Superstore, High Street, Cam	0.00%	0	0.00%	0	0.00%	0	0.00%	0	0.00%	0	0.00%	0	0.00%	0	0.00%	0	0.00%	0	0.00%	0	0.00%	0	0.00%	0
Tewkesbury Town Centre	0.00%	0	0.00%	0	0.00%	0	0.00%	0	0.00%	0	0.00%	0	0.00%	0	0.00%	0	0.00%	0	0.00%	0	0.00%	0	0.00%	0
The Orbital Shopping Park, Swindon	0.00%	0	0.00%	0	0.00%	0	0.00%	0	0.00%	0	0.00%	0	0.00%	0	0.00%	0	0.00%	0	0.00%	0	0.00%	0	0.00%	0
Toddington Village Centre	0.00%	0	0.00%	0	0.00%	0	0.00%	0	0.00%	0	0.00%	0	0.00%	0	0.00%	0	0.00%	0	0.00%	0	0.00%	0	0.00%	0
Up Hatherley Local Centre	0.00%	0	0.00%	0	0.00%	0	0.00%	0	0.00%	0	0.00%	0	0.00%	0	0.00%	0	0.00%	0	0.00%	0	0.00%	0	0.00%	0
Upper Brailes Village Centre	0.00%	0	0.00%	0	0.00%	0	0.00%	0	0.00%	0	0.00%	0	0.00%	0	0.00%	0	0.00%	0	0.00%	0	0.00%	0	0.00%	0
Upper Rissington Village Centre	0.00%	0	0.00%	0	0.00%	0	0.00%	0	0.00%	0	0.00%	0	0.00%	0	0.00%	0	0.00%	0	0.00%	0	0.00%	0	0.00%	0
Upton St Leonards Village Centre	0.00%	0	0.00%	0	0.00%	0	0.00%	0	0.00%	0	0.00%	0	0.00%	0	0.00%	0	0.00%	0	0.00%	0	0.00%	0	0.00%	0
Welford-on-Avon Village Centre	0.00%	0	0.00%	0	0.00%	0	0.00%	0	0.00%	0	0.00%	0	0.00%	0	0.00%	0	0.00%	0	0.00%	0	0.00%	0	0.00%	0
Wickhamford Village Centre	0.00%	0	0.00%	0	0.00%	0	0.00%	0	0.00%	0	0.00%	0	0.00%	0	0.00%	0	0.00%	0	0.00%	0	0.00%	0	0.00%	0
Woodstock Town Centre	0.00%	0	0.00%	0	0.00%	0	0.00%	0	0.00%	0	0.00%	0	0.00%	0	0.00%	0	0.00%	0	0.00%	0	0.00%	0	0.00%	0
Wyevale Garden Centre, Bath Road, Haresfield, Stonehous	0.00%	0	0.00%	0	0.00%	0	0.00%	0	0.00%	0	0.00%	0	0.00%	0	0.00%	0	0.00%	0	0.00%	0	0.00%	0	0.00%	0
(Don't know)	0.00%	0	0.00%	0	0.00%	0	0.00%	0	0.00%	0	0.00%	0	0.00%	0	0.00%	0	0.00%	0	0.00%	0	0.00%	0	0.00%	0
(Varies)	0.00%	0	0.00%	0	0.00%	0	0.00%	0	0.00%	0	0.00%	0	0.00%	0	0.00%	0	0.00%	0	0.00%	0	0.00%	0	0.00%	0
Weighted base:		7		0		0		4		1		1		1		1		0		0		0		0
Sample:		5		0		0		1		1		1		1		1		0		0		0		0

Q05L Where do you visit/meet up with family/friends when linking your trip with a main food shop to (STORE MENTIONED AT Q01)?
Those who said 'Visit/meet up with family/friends' at Q05B AND Excl. nulls & SFT

Avening	0.00%	0	0.00%	0	0.00%	0	0.00%	0	0.00%	0	0.00%	0	0.00%	0	0.00%	0	0.00%	0	0.00%	0	0.00%	0	0.00%	0
Banbury Town Centre	6.68%	1	0.00%	0	0.00%	0	0.00%	0	0.00%	0	0.00%	0	0.00%	0	0.00%	0	0.00%	0	0.00%	0	36.92%	1		
Bath City Centre	0.00%	0	0.00%	0	0.00%	0	0.00%	0	0.00%	0	0.00%	0	0.00%	0	0.00%	0	0.00%	0	0.00%	0	0.00%	0		
Bishop's Cleave Town Centre	0.00%	0	0.00%	0	0.00%	0	0.00%	0	0.00%	0	0.00%	0	0.00%	0	0.00%	0	0.00%	0	0.00%	0	0.00%	0		
Blockley	0.00%	0	0.00%	0	0.00%	0	0.00%	0	0.00%	0	0.00%	0	0.00%	0	0.00%	0	0.00%	0	0.00%	0	0.00%	0		
Bourton-On-The-Water Village Centre	0.00%	0	0.00%	0	0.00%	0	0.00%	0	0.00%	0	0.00%	0	0.00%	0	0.00%	0	0.00%	0	0.00%	0	0.00%	0		
Bristol City Centre	0.00%	0	0.00%	0	0.00%	0	0.00%	0	0.00%	0	0.00%	0	0.00%	0	0.00%	0	0.00%	0	0.00%	0	0.00%	0		
Burford Town Centre	0.00%	0	0.00%	0	0.00%	0	0.00%	0	0.00%	0	0.00%	0	0.00%	0	0.00%	0	0.00%	0	0.00%	0	0.00%	0		
Carterton Town Centre	0.00%	0	0.00%	0	0.00%	0	0.00%	0	0.00%	0	0.00%	0	0.00%	0	0.00%	0	0.00%	0	0.00%	0	0.00%	0		
Charlton Kings Town Centre	0.00%	0	0.00%	0	0.00%	0	0.00%	0	0.00%	0	0.00%	0	0.00%	0	0.00%	0	0.00%	0	0.00%	0	0.00%	0		
Cheltenham Town Centre	22.17%	3	0.00%	0	0.00%	0	0.00%	0	0.00%	0	0.00%	0	99.93%	0	100.08%	1	100.01%	2	0.00%	0	0.00%	0		
Chippenham Town Centre	9.74%	1	0.00%	0	21.81%	1	0.00%	0	0.00%	0	0.00%	0	0.00%	0	0.00%	0	0.00%	0	0.00%	0	0.00%	0		
Chipping Campden Town Centre	0.00%	0	0.00%	0	0.00%	0	0.00%	0	0.00%	0	0.00%	0	0.00%	0	0.00%	0	0.00%	0	0.00%	0	0.00%	0		
Chipping Norton Town Centre	0.00%	0	0.00%	0	0.00%	0	0.00%	0	0.00%	0	0.00%	0	0.00%	0	0.00%	0	0.00%	0	0.00%	0	0.00%	0		
Cirencester Town Centre	0.00%	0	0.00%	0	0.00%	0	0.00%	0	0.00%	0	0.00%	0	0.00%	0	0.00%	0	0.00%	0	0.00%	0	0.00%	0		
Cricklade Town Centre	0.00%	0	0.00%	0	0.00%	0	0.00%	0	0.00%	0	0.00%	0	0.00%	0	0.00%	0	0.00%	0	0.00%	0	0.00%	0		
Evesham Town Centre	11.41%	1	0.00%	0	0.00%	0	0.00%	0	0.00%	0	0.00%	0	0.00%	0	0.00%	0	0.00%	0	0.00%	0	63.09%	1		
Fairford Town Centre	0.00%	0	0.00%	0	0.00%	0	0.00%	0	0.00%	0	0.00%	0	0.00%	0	0.00%	0	0.00%	0	0.00%	0	0.00%	0		
Gloucester City Centre	9.74%	1	0.00%	0	21.81%	1	0.00%	0	0.00%	0	0.00%	0	0.00%	0	0.00%	0	0.00%	0	0.00%	0	0.00%	0		
Guiting Power	0.00%	0	0.00%	0	0.00%	0	0.00%	0	0.00%	0	0.00%	0	0.00%	0	0.00%	0	0.00%	0	0.00%	0	0.00%	0		
Kemble	0.00%	0	0.00%	0	0.00%	0	0.00%	0	0.00%	0	0.00%	0	0.00%	0	0.00%	0	0.00%	0	0.00%	0	0.00%	0		
Lechlade On Thames Town Centre	0.00%	0	0.00%	0	0.00%	0	0.00%	0	0.00%	0	0.00%	0	0.00%	0	0.00%	0	0.00%	0	0.00%	0	0.00%	0		
Lockleywood	0.00%	0	0.00%	0	0.00%	0	0.00%	0	0.00%	0	0.00%	0	0.00%	0	0.00%	0	0.00%	0	0.00%	0	0.00%	0		
Malmesbury Town Centre	0.00%	0	0.00%	0	0.00%	0	0.00%	0	0.00%	0	0.00%	0	0.00%	0	0.00%	0	0.00%	0	0.00%	0	0.00%	0		
Mickleton	0.00%	0	0.00%	0	0.00%	0	0.00%	0	0.00%	0	0.00%	0	0.00%	0	0.00%	0	0.00%	0	0.00%	0	0.00%	0		
Moreton-In-Marsh Town Centre	8.13%	1	0.00%	0	0.00%	0	0.00%	0	0.00%	0	99.98%	1	0.00%	0	0.00%	0	0.00%	0	0.00%	0	0.00%	0		
Nailsworth Town Centre	0.00%	0	0.00%	0	0.00%	0	0.00%	0	0.00%	0	0.00%	0	0.00%	0	0.00%	0	0.00%	0	0.00%	0	0.00%	0		
Northleach Town Centre	0.00%	0	0.00%	0	0.00%	0	0.00%	0	0.00%	0	0.00%	0	0.00%	0	0.00%	0	0.00%	0	0.00%	0	0.00%	0		
Oxford City Centre	0.00%	0	0.00%	0	0.00%	0	0.00%	0	0.00%	0	0.00%	0	0.00%	0	0.00%	0	0.00%	0	0.00%	0	0.00%	0		
Paulton	0.00%	0	0.00%	0	0.00%	0	0.00%	0	0.00%	0	0.00%	0	0.00%	0	0.00%	0	0.00%	0	0.00%	0	0.00%	0		
Shipston-On-Stour Town Centre	0.00%	0	0.00%	0	0.00%	0	0.00%	0	0.00%	0	0.00%	0	0.00%	0	0.00%	0	0.00%	0	0.00%	0	0.00%	0		
Siddington	0.00%	0	0.00%	0	0.00%	0	0.00%	0	0.00%	0	0.00%	0	0.00%	0	0.00%	0	0.00%	0	0.00%	0	0.00%	0		
South Cerney	0.00%	0	0.00%	0	0.00%	0	0.00%	0	0.00%	0	0.00%	0	0.00%	0	0.00%	0	0.00%	0	0.00%	0	0.00%	0		
Statton	0.00%	0	0.00%	0	0.00%	0	0.00%	0	0.00%	0	0.00%	0	0.00%	0	0.00%	0	0.00%	0	0.00%	0	0.00%	0		
Stow-On-The-Wold Town Centre	1.37%	0	0.00%	0	0.00%	0	0.00%	0	0.00%	0	0.00%	0	0.00%	0	0.00%	0	0.00%	0	100.31%	0	0.00%	0		
Stratford-Upon-Avon Town Centre	0.00%	0	0.00%	0	0.00%	0	0.00%	0	0.00%	0	0.00%	0	0.00%	0	0.00%	0	0.00%	0	0.00%	0	0.00%	0		
Stratton	0.00%	0	0.00%	0	0.00%	0	0.00%	0	0.00%	0	0.00%	0	0.00%	0	0.00%	0	0.00%	0	0.00%	0	0.00%	0		
Stroud Town Centre	9.74%	1	0.00%	0	21.81%	1	0.00%	0	0.00%	0	0.00%	0	0.00%	0	0.00%	0	0.00%	0	0.00%	0	0.00%	0		
Swindon City Centre	5.57%	1	0.00%	0	0.00%	0	0.00%	0	99.99%	1	0.00%	0	0.00%	0	0.00%	0	0.00%	0	0.00%	0	0.00%	0		
Temple Giting	0.00%	0	0.00%	0	0.00%	0	0.00%	0	0.00%	0	0.00%	0	0.00%	0	0.00%	0	0.00%	0	0.00%	0	0.00%	0		
Tetbury Town Centre	9.74%	1	0.00%	0	21.81%	1	0.00%	0	0.00%	0	0.00%	0	0.00%	0	0.00%	0	0.00%	0	0.00%	0	0.00%	0		
Thornbury Town Centre	0.00%	0	0.00%	0	0.00%	0	0.00%	0	0.00%	0	0.00%	0	0.00%	0	0.00%	0	0.00%	0	0.00%	0	0.00%	0		
Wantage Town Centre	0.00%	0	0.00%	0	0.00%	0	0.00%	0	0.00%	0	0.00%	0	0.00%	0	0.00%	0	0.00%	0	0.00%	0	0.00%	0		
Willersey	0.00%	0	0.00%	0	0.00%	0	0.00%	0	0.00%	0	0.00%	0	0.00%	0	0.00%	0	0.00%	0	0.00%	0	0.00%	0		
Winchcombe Town Centre	0.00%	0	0.00%	0	0.00%	0	0.00%	0	0.00%	0	0.00%	0	0.00%	0	0.00%	0	0.00%	0	0.00%	0	0.00%	0		
Witney Town Centre	0.00%	0	0.00%	0	0.00%	0	0.00%	0	0.00%	0	0.00%	0	0.00%	0	0.00%	0	0.00%	0	0.00%	0	0.00%	0		
Wotton-Under-Edge Town Centre	5.70%	1	0.00%	0	12.76%	1	0.00%	0	0.00%	0	0.00%	0	0.00%	0	0.00%	0	0.00%	0	0.00%	0	0.00%	0		
Wraughton	0.00%	0	0.00%	0	0.00%	0	0.00%	0	0.00%	0	0.00%	0	0.00%	0	0.00%	0	0.00%	0	0.00%	0	0.00%	0		
Yate Town Centre	0.00%	0	0.00%	0	0.00%	0	0.00%	0	0.00%	0	0.00%	0	0.00%	0	0.00%	0	0.00%	0	0.00%	0	0.00%	0		
Other	0.00%	0	0.00%	0	0.00%	0	0.00%	0	0.00%	0	0.00%	0	0.00%	0	0.00%	0	0.00%	0	0.00%	0	0.00%	0		
Ascott-under-Wychwood Village Centre	0.00%	0	0.00%	0	0.00%	0	0.00%	0	0.00%	0	0.00%	0	0.00%	0	0.00%	0	0.00%	0	0.00%	0	0.00%	0		
Birmingham City Centre	0.00%	0	0.00%	0	0.00%	0	0.00%	0	0.00%	0	0.00%	0	0.00%	0	0.00%	0	0.00%	0	0.00%	0	0.00%	0		
Broadway Village Centre	0.00%	0	0.00%	0	0.00%	0	0.00%	0	0.00%	0	0.00%	0	0.00%	0	0.00%	0	0.00%	0	0.00%	0	0.00%	0		
Chadlington Village Centre	0.00%	0	0.00%	0	0.00%	0	0.00%	0	0.00%	0	0.00%	0	0.00%	0	0.00%	0	0.00%	0	0.00%	0	0.00%	0		
Down Ampney Village Centre	0.00%	0	0.00%	0	0.00%	0	0.00%	0	0.00%	0	0.00%	0	0.00%	0	0.00%	0	0.00%	0	0.00%	0	0.00%	0		
Wootton Bassett Town Centre	0.00%	0	0.00%	0	0.00%	0	0.00%	0	0.00%	0	0.00%	0	0.00%	0	0.00%	0	0.00%	0	0.00%	0	0.00%	0		
Alcester Town Centre	0.00%	0	0.00%	0	0.00%	0	0.00%	0	0.00%	0	0.00%	0	0.00%	0	0.00%	0	0.00%	0	0.00%	0	0.00%	0		
Andover Town Centre	0.00%	0	0.00%	0	0.00%	0	0.00%	0	0.00%	0	0.00%	0	0.00%	0	0.00%	0	0.00%	0	0.00%	0	0.00%	0		
Andoversford Village Centre	0.00%	0	0.00%	0	0.00%	0	0.00%	0	0.00%	0	0.00%	0	0.00%	0	0.00%	0	0.00%	0	0.00%	0	0.00%	0		
Ashton Keynes Village Centre	0.00%	0	0.00%	0	0.00%	0	0.00%	0	0.00%	0	0.00%	0	0.00%	0	0.00%	0	0.00%	0	0.00%	0	0.00%	0		
B&Q, Marley Way Industrial Estate, Banbury	0.00%	0	0.00%	0	0.00%	0	0.00%	0	0.00%	0	0.00%	0	0.00%	0	0.00%	0	0.00%	0	0.00%	0	0.00%	0		
Badsey Village Centre	0.00%	0	0.00%	0	0.00%	0	0.00%	0	0.00%	0	0.00%	0	0.00%	0	0.00%	0	0.00%	0	0.00%	0	0.00%	0		
Bisley Village Centre	0.00%	0	0.00%	0	0.00%	0	0.00%	0	0.00%	0	0.00%	0	0.00%	0	0.00%	0	0.00%	0	0.00%	0	0.00%	0		
Blackminster Local Centre	0.00%	0	0.00%	0	0.00%	0	0.00%	0	0.00%	0	0.00%	0	0.00%	0	0.00%	0	0.00%	0	0.00%	0	0.00%	0		
Broadwell Village Centre	0.00%	0	0.00%	0	0.00%	0	0.00%	0	0.00%	0	0.00%	0	0.00%	0	0.00%	0	0.00%	0	0.00%	0	0.00%	0		
Brockworth Village Centre	0.00%	0	0.00%	0	0.00%	0	0.00%	0	0.00%	0	0.00%	0	0.00%	0	0.00%	0	0.00%	0	0.00%	0	0.00%	0		
Burnley Town Centre	0.00%	0	0.00%	0	0.00%	0	0.00%	0	0.00%	0	0.00%	0	0.00%	0	0.00%	0	0.00%	0	0.00%	0	0.00%	0		
Bussage Village Centre	0.00%	0	0.00%	0	0.00%	0	0.00%	0	0.00%	0	0.00%	0	0.00%	0	0.00%	0	0.00%	0	0.00%	0	0.00%	0		
Chedworth Village Centre	0.00%	0	0.00%	0	0.00%	0	0.00%	0	0.00%	0	0.00%	0	0.00%	0	0.00%	0	0.00%	0	0.00%	0	0.00%	0		
Countrywide Farmers, Four Pools Retail Park, Evesham	0.00%	0	0.00%	0	0.00%	0	0.00%	0	0.00%	0	0.00%	0	0.00%	0	0.00%	0	0.00%	0	0.00%	0	0.00%	0		
Cribbs Causeway, Bristol	0.00%	0	0.00%	0	0.00%	0	0.00%	0	0.00%	0	0.00%	0	0.00%	0	0.00%	0	0.00%	0	0.00%	0	0.00%	0		
Cropredy Village Centre	0.00%	0	0.00%	0	0.00%	0	0.00%	0	0.00%	0	0.00%	0	0.00%	0	0.00%	0	0.00%	0	0.00%	0	0.00%	0		
Dursley Town Centre	0.00%	0	0.00%	0	0.00%	0	0.00%	0	0.00%	0	0.00%	0	0.00%	0	0.00%	0	0.00%	0	0.00%	0	0.00%	0		
Eastcombe Village Centre	0.00%	0	0.00%	0	0.00%	0	0.00%	0	0.00%	0	0.00%	0	0.00%	0	0.00%	0	0.00%	0	0.00%	0	0.00%	0		
Egham Town Centre	0.00%	0	0.00%	0	0.00%	0	0.00%	0	0.00%	0	0.00%	0	0.00%	0	0.00%	0	0.00%	0	0.00%	0	0.00%	0		
Faringdon Town Centre	0.00%	0	0.00%	0	0.00%	0	0.00%	0	0.00%	0	0.00%	0	0.00%	0	0.00%	0	0.00%	0	0.00%	0	0.00%	0		
Gallagher Retail Park, Cheltenham	0.00%	0	0.00%	0	0.00%	0	0.00%	0	0.00%	0	0.00%	0	0.00%	0	0.00%	0	0.00%	0	0.00%	0	0.00%	0		
Great Rollright Village Centre	0.00%	0	0.00%	0	0.00%	0	0.00%	0	0.00%	0	0.00%	0	0.00%	0	0.00%	0	0.00%	0	0.00%	0	0.00%	0		
Highworth Town Centre	0.00%	0	0.00%	0	0.00%	0

	Upper Rissington Village Centre	0.00%	0	0.00%	0	0.00%	0	0.00%	0	0.00%	0	0.00%	0	0.00%	0	0.00%	0	0.00%	0	0.00%	0	0.00%	0	0.00%	0
	Upton St Leonards Village Centre	0.00%	0	0.00%	0	0.00%	0	0.00%	0	0.00%	0	0.00%	0	0.00%	0	0.00%	0	0.00%	0	0.00%	0	0.00%	0	0.00%	0
	Welford-on-Avon Village Centre	0.00%	0	0.00%	0	0.00%	0	0.00%	0	0.00%	0	0.00%	0	0.00%	0	0.00%	0	0.00%	0	0.00%	0	0.00%	0	0.00%	0
	Wickhamford Village Centre	0.00%	0	0.00%	0	0.00%	0	0.00%	0	0.00%	0	0.00%	0	0.00%	0	0.00%	0	0.00%	0	0.00%	0	0.00%	0	0.00%	0
	Woodstock Town Centre	0.00%	0	0.00%	0	0.00%	0	0.00%	0	0.00%	0	0.00%	0	0.00%	0	0.00%	0	0.00%	0	0.00%	0	0.00%	0	0.00%	0
	Wyevale Garden Centre, Bath Road, Haresfield, Stonehous	0.00%	0	0.00%	0	0.00%	0	0.00%	0	0.00%	0	0.00%	0	0.00%	0	0.00%	0	0.00%	0	0.00%	0	0.00%	0	0.00%	0
	(Don't know)	0.00%	0	0.00%	0	0.00%	0	0.00%	0	0.00%	0	0.00%	0	0.00%	0	0.00%	0	0.00%	0	0.00%	0	0.00%	0	0.00%	0
	(Varies)	0.00%	0	0.00%	0	0.00%	0	0.00%	0	0.00%	0	0.00%	0	0.00%	0	0.00%	0	0.00%	0	0.00%	0	0.00%	0	0.00%	0
	Weighted base:		12		0		5		0		1		1		0		1		2		0		0		2
	Sample:		14		0		5		0		1		1		1		1		2		0		1		2
Q05M	Where do you go to work when linking your trip with a main food shop to (STORE MENTIONED AT Q01)? Those who said 'Work' at Q05B AND Excl. nulls & SFT																							
	Avening	0.00%	0	0.00%	0	0.00%	0	0.00%	0	0.00%	0	0.00%	0	0.00%	0	0.00%	0	0.00%	0	0.00%	0	0.00%	0	0.00%	0
	Banbury Town Centre	23.14%	5	0.00%	0	0.00%	0	0.00%	0	0.00%	0	0.00%	0	0.00%	0	0.00%	0	0.00%	0	0.00%	0	0.00%	0	50.00%	5
	Bath City Centre	0.00%	0	0.00%	0	0.00%	0	0.00%	0	0.00%	0	0.00%	0	0.00%	0	0.00%	0	0.00%	0	0.00%	0	0.00%	0	0.00%	0
	Bishop's Cleave Town Centre	0.00%	0	0.00%	0	0.00%	0	0.00%	0	0.00%	0	0.00%	0	0.00%	0	0.00%	0	0.00%	0	0.00%	0	0.00%	0	0.00%	0
	Blockley	0.00%	0	0.00%	0	0.00%	0	0.00%	0	0.00%	0	0.00%	0	0.00%	0	0.00%	0	0.00%	0	0.00%	0	0.00%	0	0.00%	0
	Bourton-On-The-Water Village Centre	0.00%	0	0.00%	0	0.00%	0	0.00%	0	0.00%	0	0.00%	0	0.00%	0	0.00%	0	0.00%	0	0.00%	0	0.00%	0	0.00%	0
	Bristol City Centre	0.00%	0	0.00%	0	0.00%	0	0.00%	0	0.00%	0	0.00%	0	0.00%	0	0.00%	0	0.00%	0	0.00%	0	0.00%	0	0.00%	0
	Burford Town Centre	0.00%	0	0.00%	0	0.00%	0	0.00%	0	0.00%	0	0.00%	0	0.00%	0	0.00%	0	0.00%	0	0.00%	0	0.00%	0	0.00%	0
	Carterton Town Centre	0.00%	0	0.00%	0	0.00%	0	0.00%	0	0.00%	0	0.00%	0	0.00%	0	0.00%	0	0.00%	0	0.00%	0	0.00%	0	0.00%	0
	Charlton Kings Town Centre	0.00%	0	0.00%	0	0.00%	0	0.00%	0	0.00%	0	0.00%	0	0.00%	0	0.00%	0	0.00%	0	0.00%	0	0.00%	0	0.00%	0
	Cheltenham Town Centre	13.65%	3	0.00%	0	0.00%	0	0.00%	0	100.08%	1	0.00%	0	0.00%	0	77.37%	2	0.00%	0	0.00%	0	0.00%	0	0.00%	0
	Chippenham Town Centre	0.00%	0	0.00%	0	0.00%	0	0.00%	0	0.00%	0	0.00%	0	0.00%	0	0.00%	0	0.00%	0	0.00%	0	0.00%	0	0.00%	0
	Chipping Campden Town Centre	0.00%	0	0.00%	0	0.00%	0	0.00%	0	0.00%	0	0.00%	0	0.00%	0	0.00%	0	0.00%	0	0.00%	0	0.00%	0	0.00%	0
	Chipping Norton Town Centre	0.00%	0	0.00%	0	0.00%	0	0.00%	0	0.00%	0	0.00%	0	0.00%	0	0.00%	0	0.00%	0	0.00%	0	0.00%	0	0.00%	0
	Cirencester Town Centre	13.04%	3	99.99%	3	0.00%	0	0.00%	0	0.00%	0	0.00%	0	0.00%	0	0.00%	0	0.00%	0	0.00%	0	0.00%	0	0.00%	0
	Cricklade Town Centre	0.00%	0	0.00%	0	0.00%	0	0.00%	0	0.00%	0	0.00%	0	0.00%	0	0.00%	0	0.00%	0	0.00%	0	0.00%	0	0.00%	0
	Evesham Town Centre	0.00%	0	0.00%	0	0.00%	0	0.00%	0	0.00%	0	0.00%	0	0.00%	0	0.00%	0	0.00%	0	0.00%	0	0.00%	0	0.00%	0
	Fairford Town Centre	0.00%	0	0.00%	0	0.00%	0	0.00%	0	0.00%	0	0.00%	0	0.00%	0	0.00%	0	0.00%	0	0.00%	0	0.00%	0	0.00%	0
	Gloucester City Centre	3.28%	1	0.00%	0	0.00%	0	0.00%	0	0.00%	0	0.00%	0	0.00%	0	22.65%	1	0.00%	0	0.00%	0	0.00%	0	0.00%	0
	Guiting Power	0.00%	0	0.00%	0	0.00%	0	0.00%	0	0.00%	0	0.00%	0	0.00%	0	0.00%	0	0.00%	0	0.00%	0	0.00%	0	0.00%	0
	Kemble	0.00%	0	0.00%	0	0.00%	0	0.00%	0	0.00%	0	0.00%	0	0.00%	0	0.00%	0	0.00%	0	0.00%	0	0.00%	0	0.00%	0
	Lechlade On Thames Town Centre	0.00%	0	0.00%	0	0.00%	0	0.00%	0	0.00%	0	0.00%	0	0.00%	0	0.00%	0	0.00%	0	0.00%	0	0.00%	0	0.00%	0
	Lockleywood	0.00%	0	0.00%	0	0.00%	0	0.00%	0	0.00%	0	0.00%	0	0.00%	0	0.00%	0	0.00%	0	0.00%	0	0.00%	0	0.00%	0
	Malmesbury Town Centre	0.00%	0	0.00%	0	0.00%	0	0.00%	0	0.00%	0	0.00%	0	0.00%	0	0.00%	0	0.00%	0	0.00%	0	0.00%	0	0.00%	0
	Mickleton	0.00%	0	0.00%	0	0.00%	0	0.00%	0	0.00%	0	0.00%	0	0.00%	0	0.00%	0	0.00%	0	0.00%	0	0.00%	0	0.00%	0
	Moreton-In-Marsh Town Centre	0.00%	0	0.00%	0	0.00%	0	0.00%	0	0.00%	0	0.00%	0	0.00%	0	0.00%	0	0.00%	0	0.00%	0	0.00%	0	0.00%	0
	Nailsworth Town Centre	0.00%	0	0.00%	0	0.00%	0	0.00%	0	0.00%	0	0.00%	0	0.00%	0	0.00%	0	0.00%	0	0.00%	0	0.00%	0	0.00%	0
	Northleach Town Centre	0.00%	0	0.00%	0	0.00%	0	0.00%	0	0.00%	0	0.00%	0	0.00%	0	0.00%	0	0.00%	0	0.00%	0	0.00%	0	0.00%	0
	Oxford City Centre	7.94%	2	0.00%	0	0.00%	0	0.00%	0	0.00%	0	100.03%	2	0.00%	0	0.00%	0	0.00%	0	0.00%	0	0.00%	0	0.00%	0
	Paulton	0.00%	0	0.00%	0	0.00%	0	0.00%	0	0.00%	0	0.00%	0	0.00%	0	0.00%	0	0.00%	0	0.00%	0	0.00%	0	0.00%	0
	Shipston-On-Stour Town Centre	0.00%	0	0.00%	0	0.00%	0	0.00%	0	0.00%	0	0.00%	0	0.00%	0	0.00%	0	0.00%	0	0.00%	0	0.00%	0	0.00%	0
	Siddington	0.00%	0	0.00%	0	0.00%	0	0.00%	0	0.00%	0	0.00%	0	0.00%	0	0.00%	0	0.00%	0	0.00%	0	0.00%	0	0.00%	0
	South Cerney	6.89%	1	0.00%	0	0.00%	0	100.04%	1	0.00%	0	0.00%	0	0.00%	0	0.00%	0	0.00%	0	0.00%	0	0.00%	0	0.00%	0
	Statton	0.00%	0	0.00%	0	0.00%	0	0.00%	0	0.00%	0	0.00%	0	0.00%	0	0.00%	0	0.00%	0	0.00%	0	0.00%	0	0.00%	0
	Stow-On-The-Wold Town Centre	5.49%	1	0.00%	0	0.00%	0	0.00%	0	0.00%	0	0.00%	0	43.63%	1	0.00%	0	0.00%	0	100.05%	1	0.00%	0	0.00%	0
	Stratford-Upon-Avon Town Centre	23.14%	5	0.00%	0	0.00%	0	0.00%	0	0.00%	0	0.00%	0	0.00%	0	0.00%	0	0.00%	0	0.00%	0	0.00%	0	50.00%	5
	Stratton	0.00%	0	0.00%	0	0.00%	0	0.00%	0	0.00%	0	0.00%	0	0.00%	0	0.00%	0	0.00%	0	0.00%	0	0.00%	0	0.00%	0
	Stroud Town Centre	0.00%	0	0.00%	0	0.00%	0	0.00%	0	0.00%	0	0.00%	0	0.00%	0	0.00%	0	0.00%	0	0.00%	0	0.00%	0	0.00%	0
	Swindon City Centre	0.00%	0	0.00%	0	0.00%	0	0.00%	0	0.00%	0	0.00%	0	0.00%	0	0.00%	0	0.00%	0	0.00%	0	0.00%	0	0.00%	0
	Temple Giting	0.00%	0	0.00%	0	0.00%	0	0.00%	0	0.00%	0	0.00%	0	0.00%	0	0.00%	0	0.00%	0	0.00%	0	0.00%	0	0.00%	0
	Tetbury Town Centre	0.00%	0	0.00%	0	0.00%	0	0.00%	0	0.00%	0	0.00%	0	0.00%	0	0.00%	0	0.00%	0	0.00%	0	0.00%	0	0.00%	0
	Thornbury Town Centre	0.00%	0	0.00%	0	0.00%	0	0.00%	0	0.00%	0	0.00%	0	0.00%	0	0.00%	0	0.00%	0	0.00%	0	0.00%	0	0.00%	0
	Wantage Town Centre	0.00%	0	0.00%	0	0.00%	0	0.00%	0	0.00%	0	0.00%	0	0.00%	0	0.00%	0	0.00%	0	0.00%	0	0.00%	0	0.00%	0
	Willersey	0.00%	0	0.00%	0	0.00%	0	0.00%	0	0.00%	0	0.00%	0	0.00%	0	0.00%	0	0.00%	0	0.00%	0	0.00%	0	0.00%	0
	Winchcombe Town Centre	0.00%	0	0.00%	0	0.00%	0	0.00%	0	0.00%	0	0.00%	0	0.00%	0	0.00%	0	0.00%	0	0.00%	0	0.00%	0	0.00%	0
	Witney Town Centre	0.00%	0	0.00%	0	0.00%	0	0.00%	0	0.00%	0	0.00%	0	0.00%	0	0.00%	0	0.00%	0	0.00%	0	0.00%	0	0.00%	0
	Wotton-Under-Edge Town Centre	0.00%	0	0.00%	0	0.00%	0	0.00%	0	0.00%	0	0.00%	0	0.00%	0	0.00%	0	0.00%	0	0.00%	0	0.00%	0	0.00%	0
	Wraughton	0.00%	0	0.00%	0	0.00%	0	0.00%	0	0.00%	0	0.00%	0	0.00%	0	0.00%	0	0.00%	0	0.00%	0	0.00%	0	0.00%	0
	Yate Town Centre	0.00%	0	0.00%	0	0.00%	0	0.00%	0	0.00%	0	0.00%	0	0.00%	0	0.00%	0	0.00%	0	0.00%	0	0.00%	0	0.00%	0
	Other	0.00%	0	0.00%	0	0.00%	0	0.00%	0	0.00%	0	0.00%	0	0.00%	0	0.00%	0	0.00%	0	0.00%	0	0.00%	0	0.00%	0
	Ascott-under-Wychwood Village Centre	0.00%	0	0.00%	0	0.00%	0	0.00%	0	0.00%	0	0.00%	0	0.00%	0	0.00%	0	0.00%	0	0.00%	0	0.00%	0	0.00%	0
	Birmingham City Centre	0.00%	0	0.00%	0	0.00%	0	0.00%	0	0.00%	0	0.00%	0	0.00%	0	0.00%	0	0.00%	0	0.00%	0	0.00%	0	0.00%	0
	Broadway Village Centre	0.00%	0	0.00%	0	0.00%	0	0.00%	0	0.00%	0	0.00%	0	0.00%	0	0.00%	0	0.00%	0	0.00%	0	0.00%	0	0.00%	0
	Chadlington Village Centre	0.00%	0	0.00%	0	0.00%	0	0.00%	0	0.00%	0	0.00%	0	0.00%	0	0.00%	0	0.00%	0	0.00%	0	0.00%	0	0.00%	0
	Down Ampney Village Centre	0.00%	0	0.00%	0	0.00%	0	0.00%	0	0.00%	0	0.00%	0	0.00%	0	0.00%	0	0.00%	0	0.00%	0	0.00%	0	0.00%	0
	Wootton Bassett Town Centre	0.00%	0	0.00%	0	0.00%	0	0.00%	0	0.00%	0	0.00%	0	0.00%	0	0.00%	0	0.00%	0	0.00%	0	0.00%	0	0.00%	0
	Alcester Town Centre	0.00%	0	0.00%	0	0.00%	0	0.00%	0	0.00%	0	0.00%	0	0.00%	0	0.00%	0	0.00%	0	0.00%	0	0.00%	0	0.00%	0
	Andover Town Centre	0.00%	0	0.00%	0	0.00%	0	0.00%	0	0.00%	0	0.00%	0	0.00%	0	0.00%	0	0.00%	0	0.00%	0	0.00%	0	0.00%	0
	Andoversford Village Centre	0.00%	0	0.00%	0	0.00%	0	0.00%	0	0.00%	0	0.00%	0	0.00%	0	0.00%	0	0.00%	0	0.00%	0	0.00%	0	0.00%	0
	Ashton Keynes Village Centre	0.00%	0	0.00%	0	0.00%	0	0.00%	0	0.00%	0	0.00%	0	0.00%	0	0.00%	0	0.00%	0	0.00%	0	0.00%	0	0.00%	0
	B&Q, Marley Way Industrial Estate, Banbury	0.00%	0	0.00%	0	0.00%	0	0.00%	0	0.00%	0	0.00%	0	0.00%	0	0.00%	0	0.00%	0	0.00%	0	0.00%	0	0.00%	0
	Badsey Village Centre	0.00%	0	0.00%	0	0.00%	0	0.00%	0	0.00%	0	0.00%	0	0.00%	0	0.00%	0	0.00%	0	0.00%	0	0.00%	0	0.00%	0
	Bisley Village Centre	0.00%	0	0.00%	0	0.00%	0	0.00%	0	0.00%	0	0.00%	0	0.00%	0	0.00%	0	0.00%	0	0.00%	0	0.00%	0	0.00%	0
	Blackminster Local Centre	0.00%	0	0.00%	0	0.00%	0	0.00%	0	0.00%	0	0.00%	0	0.00%	0	0.00%	0	0.00%	0	0.00%	0	0.00%	0	0.00%	0
	Broadwell Village Centre	0.00%	0	0.00%	0	0.00%	0	0.00%	0	0.00%	0	0.00%	0	0.00%	0	0.00%	0	0.00%	0	0.00%	0	0.00%	0	0.00%	0
	Brockworth Village Centre	0.00%	0	0.00%	0	0.00%	0	0.00%	0	0.00%	0	0.00%	0	0.00%	0	0.00%	0	0.00%	0	0.00%	0	0.00%	0	0.00%	0
	Burnley Town Centre	0.00%	0	0.00%	0	0.00%	0	0.00%	0	0.00%	0	0.00%	0	0.00%	0	0.00%	0	0.00%	0	0.00%	0	0.00%	0	0.00%	0
	Bussage Village Centre	0.00%	0	0.00%	0	0.00%	0	0.00%	0	0.00%	0	0.00%	0	0.00%	0	0.00%	0	0.00%	0	0.00%	0	0.00%	0	0.00%	0
	Chedworth Village Centre	0.00%	0	0.00%	0	0.00%	0	0.00%	0	0.00%	0	0.00%	0	0.00%	0	0.00%	0	0.00%	0	0.00%	0	0.00%	0	0.00%	0
	Countrywide Farmers, Four Pools Retail Park, Evesham	0.00%	0	0.00%	0	0.00%	0	0.00%	0	0.00%	0	0.00%	0	0.00%	0	0.00%	0	0.00%	0	0.00%	0	0.00%	0	0.00%	0
	Cribbs Causeway, Bristol	0.00%	0	0.00%	0	0.00%	0	0.00%	0	0.00%	0	0.00%	0	0.00%	0	0.00%	0	0.00%	0	0.00%	0	0.00%	0	0.00%	0
	Cropredy Village Centre	0.00%	0	0.00%	0	0.00%	0	0.00%	0	0.00%	0	0.00%	0	0.00%	0	0.00%	0	0.00%	0	0.00%	0	0.00%	0	0.00%	0
	Dursley Town Centre	0.00%	0	0.00%	0	0.00%	0	0.00%	0	0.00%	0	0.00%	0	0.00%	0	0.00%	0	0.00%	0	0.00%	0	0.00%	0	0.00%	0
	Eastcombe Village Centre	0.00%	0	0.00%	0	0.00%	0	0.00%	0	0.00%	0	0.00%	0	0.00%	0	0.00%	0	0.00%	0	0.00%	0	0.00%	0	0.00%	0
	Egham Town Centre	0.00%	0	0.00%	0	0.00%	0	0.00%	0	0.00%	0	0.00%	0	0.00%	0	0.00%	0	0.00%	0	0.00%	0	0.00%	0	0.00%	0
	Faringdon Town Centre	0.00%	0	0.00%	0	0.00%	0	0.00%	0	0.00%	0	0.00%	0	0.00%	0	0.00%	0	0.00%	0	0.00%	0	0.00%	0	0.00%	0
	Gallagher Retail Park, Cheltenham	0.00%	0	0.00%	0	0.00%	0	0.00%	0	0.00%	0	0.00%	0	0.00%	0	0.00%	0	0.00%	0	0.00%	0	0.00%	0	0.00%	0
	Great Rollright Village Centre	0.00%	0	0.00%	0	0.00%	0	0.00%	0	0.00%	0	0.00%	0	0.00%	0	0.00%	0	0.00%	0	0.00%	0	0.00%	0	0.00%	0
	Highworth Town Centre	0.00%	0	0.00%	0	0.00%	0	0.00%	0	0.00%	0	0.00%	0	0.00%	0	0.00%	0	0.00%	0	0.00%	0	0.00%	0	0.00%	0
	Honeybourne Village Centre	0.00%	0	0.00%	0	0.00%	0	0.00%	0	0.00%	0	0.00%	0	0.00%	0	0.00%	0	0.00%	0	0.00%	0	0.00%	0	0.00%	0
	Kingham Village Centre	0.00%	0	0.00%	0	0.00%	0	0.00%	0	0.00%	0	0.00%	0	0.00%	0	0.00%	0	0.00%	0	0.00%	0	0.00%	0	0.00%	0
	Lidl, Kingshill Road, Dursley	0.00%	0	0.00%	0	0.00%	0	0.00%	0	0.00%	0	0.00%	0	0.00%	0	0.00%	0	0.00%	0	0.00%	0	0.00%	0	0.00%	0
	Long Compton Village Centre	0.00%	0	0.00%	0	0.00%	0	0.00%	0	0.00%	0	0.00%	0	0.00%	0	0.00%	0	0.00%	0	0.00%	0	0.00%	0	0.00%	0
	Long Marston Village Centre	0.00%	0	0.00%	0	0.00%	0	0.00%	0	0.00%	0	0.00%	0	0.00%	0	0.00%	0	0.00%	0	0.00%	0	0.00%	0	0.00%	0
	Longborough Village Centre	0.00%	0	0.00%	0	0.00%	0	0.00%	0	0.00%	0	0.00%	0	0.00%	0	0.00%	0	0.00%	0	0.00%	0	0.00%	0	0.00%	0
	Lower Quinton Village Centre	0.00%	0	0.00%	0	0.00%	0	0.00%	0	0.00%	0	0.00%	0	0.00%	0	0.00%	0	0.00%	0	0.00%	0	0.00%	0	0.00%	0
	Milton-under-Wychwood Village Centre	0.00%	0	0.00%	0	0.00%	0	0.00%	0	0.00%	0	0.00%	0	0.00%	0	0.00%	0	0.00%	0	0.00%	0	0.00%	0	0.00%	0
	Minchinhampton Town Centre	0.00%	0	0.00%	0	0.00%	0	0.00%	0	0.00%	0	0.00%	0	0.00%	0	0.00%	0	0.00%	0	0.00%	0	0.00%	0	0.00%	0
	Miserden Village Centre	0.00%	0	0.00%	0	0.00%	0	0.00%	0	0.00%	0	0.00%	0	0.00%	0	0.00%	0	0.00%	0	0.00%	0	0.00%	0	0.00%	0
	Newbold on Stour Village Centre	0.00%	0	0.00%	0	0.00%	0	0.00%	0	0.00%	0	0.00%	0	0.00%	0	0.00%	0	0.00%	0	0.00%	0	0.00%	0	0.00%	0
	Oakridge Village Centre	0.00%	0	0.00%	0	0.00%	0	0.00%	0	0.00%	0	0.00%	0	0.00%	0	0.00%	0	0.00%	0	0.00%	0	0.00%	0	0.00%	0
	Poulton Village Centre	0.00%	0	0.00%	0	0.00%	0	0.00%	0	0.00%	0	0.00%	0	0.00%	0	0.00%	0	0.00%	0	0.00%	0	0.00%	0	0.00%	0
	Royal Leamington Spa Town Centre	0.00%	0	0.00%	0	0.00%	0	0.00%	0	0.00%	0	0.00%	0	0.00%	0	0.00%	0	0.00%	0	0.00%	0	0.00%	0	0.00%	0
	Royal Wootton Bassett Town Centre	0.00%	0	0.00%	0	0.00%	0	0.00%	0	0.00%	0	0.00%	0	0.00%	0	0.00%	0	0.00%	0	0.00%	0	0.00%	0	0.00%	0
	Sherston Village Centre	0.00%	0	0.00%	0	0.00%	0	0.00%	0	0.00%	0	0.00%	0	0.00%	0	0.00%	0	0.00%	0	0.00%	0	0.00%	0	0.00%	0
	Shipton-under-Wychwood Village Centre	0.00%	0	0.00%	0	0.00%	0	0.00%	0	0.00%	0	0.00%	0	0.00%	0	0.00%	0	0.00%	0	0.00%	0	0.00%	0	0.00%	0
	Tesco Extra, Kings Meadow, Cricklade Road, Cirencester	0.00%	0	0.00%	0	0.00%	0	0.00%	0	0.00%	0	0.00%	0	0.00%	0	0.00%	0	0.00%	0	0.00%	0	0.00%	0	0.00%	0
	Tesco Superstore, High Street, Cam	0.00%	0	0.00%	0	0.00%	0	0.00%	0	0.00%	0	0.00%	0	0.00%	0	0.00%	0	0.00%	0	0.00%	0	0.00%	0	0.00%	0
	Tewkesbury Town Centre	3.44%	1	0.00%	0	0.00%	0	0.00%	0	0.00%	0	0.00%	0	56.38%	1	0.00%	0	0.00%	0	0.00%	0	0.00%	0	0.00%	0
	The Orbital Shopping Park, Swindon	0.00%	0	0.00%	0	0.00%	0	0.00%	0	0.00%	0	0.00%	0	0.00%	0	0.00%	0	0.00%	0	0.00%	0	0.00%	0	0.00%	0
	Toddington Village Centre	0.00%	0	0.00%	0	0.00%	0	0.00%	0	0.00%	0	0.00%	0	0.00%	0	0.00%	0	0.00%	0	0.00%	0	0.00%	0	0.00%	0
	Up Hatherley Local Centre	0.00%	0	0.00%	0	0.00%	0	0.00%	0	0.00%	0	0.00%	0	0.00%	0	0.00%	0	0.00%	0	0.00%	0	0.00%	0	0.00%	0
	Upper Brailes Village Centre	0.00%	0	0.00%	0	0.00%	0	0.00%	0	0.00%	0	0.00%	0	0.00%	0	0.00%	0	0.00%	0	0.00%	0	0.00%	0	0.00%	0
	Upper Rissington Village Centre	0.00%	0	0.00%	0	0.00%	0	0.00%	0	0.00%	0	0.00%	0	0.00%	0	0.00%	0	0.00%	0	0.00%	0	0.00%	0	0.00%	0
	Upton St Leonards Village Centre	0.00%	0	0.00%	0	0.00%	0	0.00%	0	0.00%	0	0.00%	0	0.00%	0	0.00%	0	0.00%	0	0.00%	0	0.00%	0	0.00%	0
	Welford-on-Avon Village Centre	0.00%	0	0.00%	0	0.00%	0	0.00%	0	0.00%	0	0.00%	0	0.00%	0	0.00%	0	0.00%	0	0.00%	0	0.00%	0	0.00%	0
	Wickhamford Village Centre	0.00%	0	0.00%	0	0.00%	0	0.00%	0	0.00%	0	0.00%	0	0.00%	0	0.00%	0	0.00%	0	0.00%	0	0.00%	0	0.00%	0
	Woodstock Town Centre	0.00%	0	0.00%	0	0.00%	0	0.00%	0	0.00%	0	0.00%	0	0.00%	0	0.00%	0	0.00%	0	0.00%	0	0.00%	0	0.00%	0
	Wyevale Garden Centre, Bath Road, Haresfield, Stonehous	0.00%	0	0.00%	0	0

Co-op, 10 North Street, Winchcombe, Cheltenham	0.49%	4	0.00%	0	0.00%	0	0.00%	0	0.00%	0	0.00%	0	0.00%	0	0.00%	0	7.30%	4	0.00%	0	0.00%	0	0.00%	0
Co-op, 143 Leckhampton Road, Leckhampton, Cheltenhan	0.42%	3	0.00%	0	0.00%	0	0.00%	0	0.00%	0	0.00%	0	0.00%	0	5.39%	3	0.00%	0	0.00%	0	0.00%	0	0.00%	0
Co-op, 8 Montpellier Street, Cheltenham	0.00%	0	0.00%	0	0.00%	0	0.00%	0	0.00%	0	0.00%	0	0.00%	0	0.00%	0	0.00%	0	0.00%	0	0.00%	0	0.00%	0
Co-op, Windy Ridge Road, Cheltenham	0.00%	0	0.00%	0	0.00%	0	0.00%	0	0.00%	0	0.00%	0	0.00%	0	0.00%	0	0.00%	0	0.00%	0	0.00%	0	0.00%	0
Co-op, 192 Bath Road, Cheltenham	0.29%	2	0.00%	0	0.00%	0	0.00%	0	0.00%	0	0.00%	0	0.00%	0	3.77%	2	0.00%	0	0.00%	0	0.00%	0	0.00%	0
Co-op, 229 London Road, Cheltenham	0.00%	0	0.00%	0	0.00%	0	0.00%	0	0.00%	0	0.00%	0	0.00%	0	0.00%	0	0.00%	0	0.00%	0	0.00%	0	0.00%	0
Co-op, 93 Greenway Lane, Broomfield, Chippenham	0.14%	1	0.00%	0	0.00%	0	0.00%	0	0.00%	0	0.00%	0	0.00%	0	0.00%	0	0.00%	0	0.00%	0	0.00%	0	1.37%	1
Co-op, 12 - 14 High Street, Chipping Campden	1.19%	9	0.00%	0	0.00%	0	0.00%	0	0.00%	0	0.00%	0	0.00%	0	0.00%	0	0.00%	0	0.00%	0	0.00%	0	12.01%	9
Co-op, 4 High Street, Chipping Norton	3.29%	25	0.00%	0	0.00%	0	0.00%	0	0.00%	0	26.21%	25	0.00%	0	0.00%	0	0.00%	0	0.00%	0	0.00%	0	0.00%	0
Co-op, Market Place, Deddington	0.00%	0	0.00%	0	0.00%	0	0.00%	0	0.00%	0	0.00%	0	0.00%	0	0.00%	0	0.00%	0	0.00%	0	0.00%	0	0.00%	0
Co-op, Market Place, Fairford	1.24%	9	0.64%	1	0.00%	0	0.00%	0	18.46%	9	0.00%	0	0.00%	0	0.00%	0	0.00%	0	0.00%	0	0.00%	0	0.00%	0
Co-op, 2/3 The Shopping Centre, Davies Road, Evesham	0.00%	0	0.00%	0	0.00%	0	0.00%	0	0.00%	0	0.00%	0	0.00%	0	0.00%	0	0.00%	0	0.00%	0	0.00%	0	0.00%	0
Co-op, Seymour Road, Gloucester	0.00%	0	0.00%	0	0.00%	0	0.00%	0	0.00%	0	0.00%	0	0.00%	0	0.00%	0	0.00%	0	0.00%	0	0.00%	0	0.00%	0
Co-op, 110 Finlay Road, Gloucester	0.00%	0	0.00%	0	0.00%	0	0.00%	0	0.00%	0	0.00%	0	0.00%	0	0.00%	0	0.00%	0	0.00%	0	0.00%	0	0.00%	0
Co-op, Court Road, Brockworth, Gloucester	0.15%	1	0.00%	0	0.00%	0	0.00%	0	0.00%	0	0.00%	0	0.00%	0	1.96%	1	0.00%	0	0.00%	0	0.00%	0	0.00%	0
Co-op, Parton Road, Churchdown, Gloucester	0.00%	0	0.00%	0	0.00%	0	0.00%	0	0.00%	0	0.00%	0	0.00%	0	0.00%	0	0.00%	0	0.00%	0	0.00%	0	0.00%	0
Co-op, Lower Tuffley Post Office 12-14, Seventh Avenue, T	0.00%	0	0.00%	0	0.00%	0	0.00%	0	0.00%	0	0.00%	0	0.00%	0	0.00%	0	0.00%	0	0.00%	0	0.00%	0	0.00%	0
Co-op, 129 Cheltenham Road, Longlevens, Gloucester	0.00%	0	0.00%	0	0.00%	0	0.00%	0	0.00%	0	0.00%	0	0.00%	0	0.00%	0	0.00%	0	0.00%	0	0.00%	0	0.00%	0
Co-op, 39 Hucclecote Road, Gloucester	0.00%	0	0.00%	0	0.00%	0	0.00%	0	0.00%	0	0.00%	0	0.00%	0	0.00%	0	0.00%	0	0.00%	0	0.00%	0	0.00%	0
Co-op, Swindon Street, Highworth	3.13%	24	0.00%	0	0.00%	0	18.35%	23	0.82%	0	0.00%	0	0.00%	0	0.00%	0	0.00%	0	0.00%	0	0.00%	0	0.00%	0
Co-op, 4 Hillview Parade, Hucclecote	0.00%	0	0.00%	0	0.00%	0	0.00%	0	0.00%	0	0.00%	0	0.00%	0	0.00%	0	0.00%	0	0.00%	0	0.00%	0	0.00%	0
Co-op, 45 Church End, Lyneham	0.00%	0	0.00%	0	0.00%	0	0.00%	0	0.00%	0	0.00%	0	0.00%	0	0.00%	0	0.00%	0	0.00%	0	0.00%	0	0.00%	0
Co-op Welcome, 8 High Street, Malmesbury	1.59%	12	0.00%	0	0.00%	0	9.49%	12	0.00%	0	0.00%	0	0.00%	0	0.00%	0	0.00%	0	0.00%	0	0.00%	0	0.00%	0
Co-op, Shipton Road, Milton-under-Wychwood	2.37%	18	0.00%	0	0.00%	0	0.00%	0	0.00%	0	18.08%	17	1.51%	1	0.00%	0	0.00%	0	0.00%	0	0.00%	0	0.00%	0
Co-op, High Street, Moreton-in-Marsh	0.42%	3	0.00%	0	0.00%	0	0.00%	0	0.00%	0	0.00%	0	1.17%	1	0.00%	0	0.00%	0	6.19%	3	0.00%	0	0.00%	0
Co-op, The Old Market, Nailsworth	0.00%	0	0.00%	0	0.00%	0	0.00%	0	0.00%	0	0.00%	0	0.00%	0	0.00%	0	0.00%	0	0.00%	0	0.00%	0	0.00%	0
Co-op, King George's Way, Pershore	0.00%	0	0.00%	0	0.00%	0	0.00%	0	0.00%	0	0.00%	0	0.00%	0	0.00%	0	0.00%	0	0.00%	0	0.00%	0	0.00%	0
Co-op, Gloucester Road, Sharpness	0.00%	0	0.00%	0	0.00%	0	0.00%	0	0.00%	0	0.00%	0	0.00%	0	0.00%	0	0.00%	0	0.00%	0	0.00%	0	0.00%	0
Co-op, 3 - 5 High Street, Shipston on Stour	3.23%	24	0.00%	0	0.00%	0	0.00%	0	0.00%	0	9.82%	9	0.00%	0	0.00%	0	0.00%	0	0.00%	0	0.00%	0	20.08%	15
Co-op, 54 High Street, Shrivenham	0.00%	0	0.00%	0	0.00%	0	0.00%	0	0.00%	0	0.00%	0	0.00%	0	0.00%	0	0.00%	0	0.00%	0	0.00%	0	0.00%	0
Co-op, 27 High Street, Stanford in the Vale	0.00%	0	0.00%	0	0.00%	0	0.00%	0	0.00%	0	0.00%	0	0.00%	0	0.00%	0	0.00%	0	0.00%	0	0.00%	0	0.00%	0
Co-op, High Street, Kings Stanley	0.00%	0	0.00%	0	0.00%	0	0.00%	0	0.00%	0	0.00%	0	0.00%	0	0.00%	0	0.00%	0	0.00%	0	0.00%	0	0.00%	0
Co-op, The Cross, Alkerton, Eastington	0.00%	0	0.00%	0	0.00%	0	0.00%	0	0.00%	0	0.00%	0	0.00%	0	0.00%	0	0.00%	0	0.00%	0	0.00%	0	0.00%	0
Co-op, 26 High Bridge, Stonehouse	0.00%	0	0.00%	0	0.00%	0	0.00%	0	0.00%	0	0.00%	0	0.00%	0	0.00%	0	0.00%	0	0.00%	0	0.00%	0	0.00%	0
Co-op, 16 Cashes Green Road, Stroud	0.00%	0	0.00%	0	0.00%	0	0.00%	0	0.00%	0	0.00%	0	0.00%	0	0.00%	0	0.00%	0	0.00%	0	0.00%	0	0.00%	0
Co-op, 16 Slad Road, Stroud	0.00%	0	0.00%	0	0.00%	0	0.00%	0	0.00%	0	0.00%	0	0.00%	0	0.00%	0	0.00%	0	0.00%	0	0.00%	0	0.00%	0
Co-op, Sussex Square, Swindon	0.00%	0	0.00%	0	0.00%	0	0.00%	0	0.00%	0	0.00%	0	0.00%	0	0.00%	0	0.00%	0	0.00%	0	0.00%	0	0.00%	0
Co-op, Groundwell Road, Swindon	0.00%	0	0.00%	0	0.00%	0	0.00%	0	0.00%	0	0.00%	0	0.00%	0	0.00%	0	0.00%	0	0.00%	0	0.00%	0	0.00%	0
Co-op, 2 Rodbourne Road, Swindon	0.00%	0	0.00%	0	0.00%	0	0.00%	0	0.00%	0	0.00%	0	0.00%	0	0.00%	0	0.00%	0	0.00%	0	0.00%	0	0.00%	0
Co-op, 533 Cricklade Road, Swindon	0.24%	2	0.00%	0	0.00%	0	1.44%	2	0.00%	0	0.00%	0	0.00%	0	0.00%	0	0.00%	0	0.00%	0	0.00%	0	0.00%	0
Co-op, Windbrook Meadow, Swindon	0.00%	0	0.00%	0	0.00%	0	0.00%	0	0.00%	0	0.00%	0	0.00%	0	0.00%	0	0.00%	0	0.00%	0	0.00%	0	0.00%	0
Co-op, Unit 1, Roughmoor Village Centre, Swindon	0.00%	0	0.00%	0	0.00%	0	0.00%	0	0.00%	0	0.00%	0	0.00%	0	0.00%	0	0.00%	0	0.00%	0	0.00%	0	0.00%	0
Co-op, 112-118 Cricklade Road, Swindon	0.00%	0	0.00%	0	0.00%	0	0.00%	0	0.00%	0	0.00%	0	0.00%	0	0.00%	0	0.00%	0	0.00%	0	0.00%	0	0.00%	0
Co-op, Majors Road, Swindon	0.00%	0	0.00%	0	0.00%	0	0.00%	0	0.00%	0	0.00%	0	0.00%	0	0.00%	0	0.00%	0	0.00%	0	0.00%	0	0.00%	0
Co-op, 23 Aiken Road, Swindon	0.00%	0	0.00%	0	0.00%	0	0.00%	0	0.00%	0	0.00%	0	0.00%	0	0.00%	0	0.00%	0	0.00%	0	0.00%	0	0.00%	0
Co-op, 204/6 Beechcroft Road, Swindon	0.00%	0	0.00%	0	0.00%	0	0.00%	0	0.00%	0	0.00%	0	0.00%	0	0.00%	0	0.00%	0	0.00%	0	0.00%	0	0.00%	0
Co-op, High Street, Swindon	0.00%	0	0.00%	0	0.00%	0	0.00%	0	0.00%	0	0.00%	0	0.00%	0	0.00%	0	0.00%	0	0.00%	0	0.00%	0	0.00%	0
Co-op, 366 Cheney Manor Road, Swindon	0.00%	0	0.00%	0	0.00%	0	0.00%	0	0.00%	0	0.00%	0	0.00%	0	0.00%	0	0.00%	0	0.00%	0	0.00%	0	0.00%	0
Co-op, Eldene Centre, Swindon	0.00%	0	0.00%	0	0.00%	0	0.00%	0	0.00%	0	0.00%	0	0.00%	0	0.00%	0	0.00%	0	0.00%	0	0.00%	0	0.00%	0
Co-op, Cavendish Square, Swindon	0.00%	0	0.00%	0	0.00%	0	0.00%	0	0.00%	0	0.00%	0	0.00%	0	0.00%	0	0.00%	0	0.00%	0	0.00%	0	0.00%	0
Co-op, Northway Lane, Tewkesbury	0.18%	1	0.00%	0	0.00%	0	0.00%	0	0.00%	0	0.00%	0	2.97%	1	0.00%	0	0.00%	0	0.00%	0	0.00%	0	0.00%	0
Co-op, Sopwith Road, Upper Rissington	1.10%	8	0.00%	0	0.00%	0	0.00%	0	0.00%	0	0.00%	0	17.43%	8	0.00%	0	0.00%	0	0.00%	0	1.84%	0	0.00%	0
Co-op, Madley Park, Witney	0.31%	2	0.00%	0	0.00%	0	0.00%	0	4.97%	2	0.00%	0	0.00%	0	0.00%	0	0.00%	0	0.00%	0	0.00%	0	0.00%	0
Co-op, 38 Long Street, Wotton Under Edge	4.27%	32	0.00%	0	40.32%	32	0.00%	0	1.08%	1	0.00%	0	0.00%	0	0.00%	0	0.00%	0	0.00%	0	0.00%	0	0.00%	0
Farmfoods, The Calthorpe Centre, Banbury	0.00%	0	0.00%	0	0.00%	0	0.00%	0	0.00%	0	0.00%	0	0.00%	0	0.00%	0	0.00%	0	0.00%	0	0.00%	0	0.00%	0
Farmfoods, 82/84 Coronation Square, Cheltenham	0.00%	0	0.00%	0	0.00%	0	0.00%	0	0.00%	0	0.00%	0	0.00%	0	0.00%	0	0.00%	0	0.00%	0	0.00%	0	0.00%	0
Farmfoods, Bristol Road, Quedgeley, Gloucester	0.00%	0	0.00%	0	0.00%	0	0.00%	0	0.00%	0	0.00%	0	0.00%	0	0.00%	0	0.00%	0	0.00%	0	0.00%	0	0.00%	0
Farmfoods, Eastern Avenue, Gloucester	0.00%	0	0.00%	0	0.00%	0	0.00%	0	0.00%	0	0.00%	0	0.00%	0	0.00%	0	0.00%	0	0.00%	0	0.00%	0	0.00%	0
Iceland, Edinburgh Place, Coronation Square, Cheltenham	0.00%	0	0.00%	0	0.00%	0	0.00%	0	0.00%	0	0.00%	0	0.00%	0	0.00%	0	0.00%	0	0.00%	0	0.00%	0	0.00%	0
Iceland, 79-83 High Street, Cheltenham	0.00%	0	0.00%	0	0.00%	0	0.00%	0	0.00%	0	0.00%	0	0.00%	0	0.00%	0	0.00%	0	0.00%	0	0.00%	0	0.00%	0
Iceland, 34 High Street, Evesham	0.00%	0	0.00%	0	0.00%	0	0.00%	0	0.00%	0	0.00%	0	0.00%	0	0.00%	0	0.00%	0	0.00%	0	0.00%	0	0.00%	0
Iceland, 34-38 Oxbode, Gloucester	0.00%	0	0.00%	0	0.00%	0	0.00%	0	0.00%	0	0.00%	0	0.00%	0	0.00%	0	0.00%	0	0.00%	0	0.00%	0	0.00%	0
Iceland, Unit 10, Union Street, Stroud	0.09%	1	0.00%	0	0.00%	0	0.00%	0	0.00%	0	0.00%	0	0.00%	0	1.15%	1	0.00%	0	0.00%	0	0.00%	0	0.00%	0
Iceland, Cricklade Road, Gorse Hill, Swindon	0.00%	0	0.00%	0	0.00%	0	0.00%	0	0.00%	0	0.00%	0	0.00%	0	0.00%	0	0.00%	0	0.00%	0	0.00%	0	0.00%	0
Iceland, Havelock Square, Brunel Centre, Swindon	0.00%	0	0.00%	0	0.00%	0	0.00%	0	0.00%	0	0.00%	0	0.00%	0	0.00%	0	0.00%	0	0.00%	0	0.00%	0	0.00%	0
Iceland, 121-123 High Street, Wooton Basset	0.00%	0	0.00%	0	0.00%	0	0.00%	0	0.00%	0	0.00%	0	0.00%	0	0.00%	0	0.00%	0	0.00%	0	0.00%	0	0.00%	0
Iceland, 9-13 Northwalk, Yate	0.00%	0	0.00%	0	0.00%	0	0.00%	0	0.00%	0	0.00%	0	0.00%	0	0.00%	0	0.00%	0	0.00%	0	0.00%	0	0.00%	0
Lidl, Evesham Road, Bishops Cleeve	0.00%	0	0.00%	0	0.00%	0	0.00%	0	0.00%	0	0.00%	0	0.00%	0	0.00%	0	0.00%	0	0.00%	0	0.00%	0	0.00%	0
Lidl, Grosvenor Terrace, Cheltenham	0.09%	1	0.00%	0	0.00%	0	0.00%	0	0.00%	0	0.00%	0	0.00%	0	1.15%	1	0.00%	0	0.00%	0	0.00%	0	0.00%	0
Lidl, Love Lane, Cirencester	1.82%	14	7.30%	9	0.84%	1	2.55%	3	1.64%	1	0.00%	0	0.00%	0	0.00%	0	0.00%	0	0.00%	0	0.00%	0	0.00%	0
Lidl, Broadway Road, Evesham	0.24%	2	0.00%	0	0.00%	0	0.00%	0	0.00%	0	0.00%	0	0.00%	0	0.00%	0	1.54%	1	0.00%	0	0.00%	0	1.37%	1
Lidl, Canada Wharf, Bristol Road, Gloucester	0.00%	0	0.00%	0	0.00%	0	0.00%	0	0.00%	0	0.00%	0	0.00%	0	0.00%	0	0.00%	0	0.00%	0	0.00%	0	0.00%	0
Lidl, Eastern Avenue, Gloucester	0.00%	0	0.00%	0	0.00%	0	0.00%	0	0.00%	0	0.00%	0	0.00%	0	0.00%	0	0.00%	0	0.00%	0	0.00%	0	0.00%	0
Lidl, Bright Street (off Chapel Street), Swindon	0.00%	0	0.00%	0	0.00%	0	0.00%	0	0.00%	0	0.00%	0	0.00%	0	0.00%	0	0.00%	0	0.00%	0	0.00%	0	0.00%	0
Lidl, Ducklington Lane, Witney	0.07%	1	0.00%	0	0.00%	0	0.00%	0	0.00%	0	0.00%	0	1.17%	1	0.00%	0	0.00%	0	0.00%	0	0.00%	0	0.00%	0
Lidl, Kennedy Way, Yate	0.00%	0	0.00%	0	0.00%	0	0.00%	0	0.00%	0	0.00%	0	0.00%	0	0.00%	0	0.00%	0	0.00%	0	0.00%	0	0.00%	0
Marks & Spencer, 173-181 High Street, Cheltenham	0.09%	1	0.00%	0	0.00%	0	0.00%	0	0.00%	0	0.00%	0	0.00%	0	1.15%	1	0.00%	0	0.00%	0	0.00%	0	0.00%	0
Marks & Spencer, Kingsditch Lane, Cheltenham	0.27%	2	0.00%	0	0.00%	0	0.00%	0	0.00%	0	0.00%	0	0.00%	0	1.81%	1	1.99%	1	0.00%	0	0.00%	0	0.00%	0
Marks & Spencer, 13 Northgate Street, Gloucester	0.00%	0	0.00%	0	0.00%	0	0.00%	0	0.00%	0	0.00%	0	0.00%	0	0.00%	0	0.00%	0	0.00%	0	0.00%	0	0.00%	0
Marks & Spencer, 29-30 Bridge Street, Stratford-upon-Avc	0.42%	3	0.00%	0	0.00%	0	0.00%	0	0.00%	0	0.00%	0	0.00%	0	0.00%	0	0.00%	0	0.00%	0	0.00%	0	4.18%	3
Marks & Spencer, 81 Regent Street, Swindon	0.00%	0	0.00%	0	0.00%	0	0.00%	0	0.00%	0	0.00%	0	0.00%	0	0.00%	0	0.00%	0	0.00%	0	0.00%	0	0.00%	0
Marks & Spencer Simply Food, Leigh Delamare East, Junct	0.00%	0	0.00%	0	0.00%	0	0.00%	0	0.00%	0	0.00%	0	0.00%	0	0.00%	0	0.00%	0	0.00%	0	0.00%	0	0.00%	0
Marks & Spencer Simply Food, Leigh Delamare West, Junc	0.00%	0	0.00%	0	0.00%	0	0.00%	0	0.00%	0	0.00%	0	0.00%	0	0.00%	0	0.00%	0	0.00%	0	0.00%	0	0.00%	0
Marks & Spencer Simply Food, 42 Dyer Street, Cirencester	1.49%	11	8.12%	10	0.00%	0	0.00%	0	0.00%	0	0.00%	0	0.88%	0	1.15%	1	0.00%	0	0.00%	0	0.00%	0	0.00%	0
Marks & Spencer Simply Food, Riverside Centre, Bridge St	0.18%	1	0.00%	0	0.00%	0	0.00%	0	0.00%	0	0.00%	0	0.00%	0	0.00%	0	2.70%	1	0.00%	0	0.00%	0	0.00%	0
Marks & Spencer Simply Food, Ashchurch Road, Tewkesbu	0.00%	0	0.00%	0	0.00%	0	0.00%	0	0.00%	0	0.00%	0	0.00%	0	0.00%	0	0.00%	0	0.00%	0	0.00%	0	0.00%	0
Marks & Spencer Simply Food, Unit 2, 10 High Street, Tew	0.00%	0	0.00%	0	0.00%	0	0.00%	0	0.00%	0	0.00%	0	0.00%	0	0.00%	0	0.00%	0	0.00%	0	0.00%	0	0.00%	0
Morrisons, Shurdington Road, Cheltenham	0.18%	1	0.00%	0	0.84%	1	0.00%	0	0.00%	0	0.00%	0	0.00%	0	1.15%	1	0.00%	0	0.00%	0	0.00%	0	0.00%	0
Morrisons, West Cepen Park, Chippenham	0.00%	0	0.00%	0	0.00%	0	0.00%	0	0.00%	0	0.00%	0	0.00%	0	0.00%	0	0.00%	0	0.00%	0	0.00%	0	0.00%	0
Morrisons, Davies Road, Evesham	0.47%	4	0.00%	0	0.00%	0	0.00%	0	0.00%	0	0.00%	0	0.00%	0	0.00%	0	2.32%	1	0.00%	0	0.00%	0	3.14%	2
Morrisons, Glevum Shopping Centre, Gloucester	0.09%	1	0.00%	0	0.00%	0	0.00%	0	0.00%	0	0.00%	0	0.00%	0	1.15%	1	0.00%	0	0.00%	0	0.00%	0	0.00%	0
Morrisons, Alcester Road, Stratford-upon-Avon	0.21%	2	0.00%	0	0.00%	0	0.00%	0	0.00%	0	0.00%	0	0.00%	0	0.00%	0	1.16%	1	0.00%	0	0.00%	0	1.37%	1
Morrisons, Thames Avenue, Swindon	0.18%	1	1.10%	1	0.00%	0	0.00%	0	0.00%	0	0.00%	0	0.00%	0	0.00%	0	0.00%	0	0.00%	0	0.00%	0	0.00%	0
Morrisons, Ashchurch Road, Tewkesbury	0.18%	1	0.00%	0	0.00%	0	0.00%	0	0.00%	0	0.00%	0	2.97%	1	0.00%	0	0.00%	0	0.00%	0	0.00%	0	0.00%	0
Morrisons, Station Road, Yate	0.00%	0	0.00%	0	0.00%	0	0.00%	0	0.00%	0	0.00%	0	0.00%	0	0.00%	0	0.00%	0	0.00%	0	0.00%	0	0.00%	0
One Stop, 15 Salter Street, Berkley	0.00%	0	0.00%	0	0.00%	0	0.00%	0	0.00%	0	0.00%	0	0.00%	0	0.00%	0	0.00%	0	0.00%	0	0.00%	0	0.00%	0
One Stop, High Street, Bidford on Avon	0.00%	0	0.00%	0	0.00%	0	0.00%	0	0.00%	0	0.00%	0	0.00%	0	0.00%	0	0.00%	0	0.00%	0	0.00%	0	0.00%	0
One Stop, 52 Fairview Road, Cheltenham	0.00%	0	0.00%	0	0.00%	0	0.00%	0	0.00%	0	0.00%	0	0.00%	0	0.00%	0	0.00%	0	0.00%	0	0.00%	0	0.00%	0
One Stop, 6 Sheldon Road, Chippenham	0.00%	0	0.00%	0	0.00%	0	0.00%	0	0.00%	0	0.00%	0	0.00%	0	0.00%	0	0.00%	0	0.00%	0	0.00%	0	0.00%	0
One Stop, High Street, Chipping Campden	0.00%	0	0.00%	0	0.00%	0	0.00%	0	0.00%	0	0.00%	0	0.00%	0	0.00%	0	0.00%	0	0.00%	0	0.00%	0	0.00%	0
One Stop, 1 Phillimore Road, Dursley	0.00%	0	0.00%	0	0.00%	0	0.00%	0	0.00%	0	0.00%	0	0.00%	0	0.00%	0	0.00%	0	0.00%	0	0.00%	0	0.00%	0
One Stop, 83 High Street, Evesham	0.00%	0	0.00%	0	0.00%	0	0.00%	0	0.00%	0	0.00%	0	0.00%	0	0.00%	0	0.00%	0	0.00%	0	0.00%	0	0.00%	0
One Stop, 1-3 Grosvenor House, Gloucester	0.00%	0	0.00%	0	0.00%	0	0.00%	0	0.00%	0	0.00%	0	0.00%	0	0.00%	0	0.00%	0	0.00%	0	0.00%	0	0.00%	0
One Stop, 33 High Street, Marlborough	0.00%	0	0.00%	0	0.00%	0	0.00%	0	0.00%	0	0.00%	0	0.00%	0	0.00%	0	0.00%	0	0.00%	0	0.00%	0	0.00%	0
One Stop, 39 High Street, Shrivenham	0.00%	0	0.00%	0	0.00%	0	0.00%	0	0.00%	0	0.00%	0	0.00%	0	0.00%	0	0.00%	0	0.00%	0	0.00%	0	0.00%	0
One Stop, 140-146 Drayton Avenue, Stratford-upon-Avon	0.00%	0	0.00%	0	0.00%	0	0.00%	0	0.00%	0	0.00%	0	0.00%	0	0.00%	0	0.00%	0	0.00%	0	0.00%	0	0.00%	0
One Stop, Rother Street, Stratford-upon-Avon	0.00%	0	0.00%	0	0.00%	0	0.00%	0	0.00%	0	0.00%	0	0.00%	0	0.00%	0	0.00%	0	0.00%	0	0.00%	0	0.00%	0
One Stop, 9-10 The Circle, Swindon	0.00%	0	0.00%	0	0.00%	0	0.00%	0	0.00%	0	0.00%	0	0.00%	0	0.00%	0	0.00%	0	0.00%	0	0.00%	0	0.00%	0
One Stop, 113 Pavenhill, Swindon	0.00%	0	0.00%	0	0.00%	0	0.00%	0	0.00%	0	0.00%	0	0.00%	0	0.00%	0	0.00%	0	0.00%	0	0.00%	0	0.00%	0
One Stop, Toothill Village Centre, Swindon	0.00%	0	0.00%	0	0.00%	0	0.00%	0	0.00%	0	0.00%	0	0.00%	0	0.00%	0	0.00%	0	0.00%	0	0.00%	0	0.00%	0
One Stop, 44 Guildford Avenue, Swindon	0.00%	0	0.00%	0	0.00%	0	0.00%	0	0.00%	0	0.00%	0

Tesco Express, 39-40 High Street, Cricklade	0.71%	5	0.00%	0	0.00%	0	4.23%	5	0.00%	0	0.00%	0	0.00%	0	0.00%	0	0.00%	0	0.00%	0	0.00%	0	0.00%	0
Tesco Express, Unit 1, Mead Road, Abbeymead, Gloucestе	0.00%	0	0.00%	0	0.00%	0	0.00%	0	0.00%	0	0.00%	0	0.00%	0	0.00%	0	0.00%	0	0.00%	0	0.00%	0	0.00%	0
Tesco Express, 2-4 Old Cheltenham Road, Gloucester	0.00%	0	0.00%	0	0.00%	0	0.00%	0	0.00%	0	0.00%	0	0.00%	0	0.00%	0	0.00%	0	0.00%	0	0.00%	0	0.00%	0
Tesco Express, 125 Bristol Road, Gloucester	0.00%	0	0.00%	0	0.00%	0	0.00%	0	0.00%	0	0.00%	0	0.00%	0	0.00%	0	0.00%	0	0.00%	0	0.00%	0	0.00%	0
Tesco Express, Eastern Avenue, Gloucester	0.00%	0	0.00%	0	0.00%	0	0.00%	0	0.00%	0	0.00%	0	0.00%	0	0.00%	0	0.00%	0	0.00%	0	0.00%	0	0.00%	0
Tesco Express, Ground Floor Commercial Unit, Priory Vale,	0.00%	0	0.00%	0	0.00%	0	0.00%	0	0.00%	0	0.00%	0	0.00%	0	0.00%	0	0.00%	0	0.00%	0	0.00%	0	0.00%	0
Tesco Express, 13 Manchester Court, High Street, Moretor	1.44%	11	0.00%	0	0.00%	0	0.00%	0	0.00%	0	0.00%	0	0.00%	0	0.00%	0	0.00%	0	22.67%	10	0.00%	0	1.77%	1
Tesco Express, 35 Tanglewood Way, Stroud	0.23%	2	0.00%	0	0.00%	0	0.00%	0	0.00%	0	0.00%	0	0.00%	0	3.03%	2	0.00%	0	0.00%	0	0.00%	0	0.00%	0
Tesco Express, Old Market, Nailsworth, Stroud	0.09%	1	0.00%	0	0.84%	1	0.00%	0	0.00%	0	0.00%	0	0.00%	0	0.00%	0	0.00%	0	0.00%	0	0.00%	0	0.00%	0
Tesco Express, 106 Stratford Road, Stroud	0.00%	0	0.00%	0	0.00%	0	0.00%	0	0.00%	0	0.00%	0	0.00%	0	0.00%	0	0.00%	0	0.00%	0	0.00%	0	0.00%	0
Tesco Express, 28-29 Newburgh Place, Highworth	0.14%	1	0.00%	0	0.00%	0	0.84%	1	0.00%	0	0.00%	0	0.00%	0	0.00%	0	0.00%	0	0.00%	0	0.00%	0	0.00%	0
Tesco Express, Village Centre, Freshbrook Village, Swindor	0.00%	0	0.00%	0	0.00%	0	0.00%	0	0.00%	0	0.00%	0	0.00%	0	0.00%	0	0.00%	0	0.00%	0	0.00%	0	0.00%	0
Tesco Express, Unit 4, Abbey Meads Village Centre, Swind	0.00%	0	0.00%	0	0.00%	0	0.00%	0	0.00%	0	0.00%	0	0.00%	0	0.00%	0	0.00%	0	0.00%	0	0.00%	0	0.00%	0
Tesco Express, Liden Village Centre, Swindon	0.00%	0	0.00%	0	0.00%	0	0.00%	0	0.00%	0	0.00%	0	0.00%	0	0.00%	0	0.00%	0	0.00%	0	0.00%	0	0.00%	0
Tesco Express, Ramleaze Drive, Swindon	0.00%	0	0.00%	0	0.00%	0	0.00%	0	0.00%	0	0.00%	0	0.00%	0	0.00%	0	0.00%	0	0.00%	0	0.00%	0	0.00%	0
Tesco Express, 1-2 Valence Crescent, West Witney	0.00%	0	0.00%	0	0.00%	0	0.00%	0	0.00%	0	0.00%	0	0.00%	0	0.00%	0	0.00%	0	0.00%	0	0.00%	0	0.00%	0
Tesco Express, Station Lane, Witney	0.00%	0	0.00%	0	0.00%	0	0.00%	0	0.00%	0	0.00%	0	0.00%	0	0.00%	0	0.00%	0	0.00%	0	0.00%	0	0.00%	0
Tesco Express, 2 The Neighbourhood Centre, Witney	0.00%	0	0.00%	0	0.00%	0	0.00%	0	0.00%	0	0.00%	0	0.00%	0	0.00%	0	0.00%	0	0.00%	0	0.00%	0	0.00%	0
Tesco Express, 1-3 Fettiplace Road, Witney	0.00%	0	0.00%	0	0.00%	0	0.00%	0	0.00%	0	0.00%	0	0.00%	0	0.00%	0	0.00%	0	0.00%	0	0.00%	0	0.00%	0
Tesco Express, Woodshaw Local Centre, Wootton Bassett	0.30%	2	0.00%	0	1.44%	1	0.00%	0	0.00%	0	0.00%	0	0.00%	0	1.96%	1	0.00%	0	0.00%	0	0.00%	0	0.00%	0
Tesco Express, 28 Long Street, Wootton Under Edge	1.38%	10	0.00%	0	13.27%	10	0.00%	0	0.00%	0	0.00%	0	0.00%	0	0.00%	0	0.00%	0	0.00%	0	0.00%	0	0.00%	0
Tesco Express, 15-17 High Street, Worcester	0.00%	0	0.00%	0	0.00%	0	0.00%	0	0.00%	0	0.00%	0	0.00%	0	0.00%	0	0.00%	0	0.00%	0	0.00%	0	0.00%	0
Tesco Express, Unit 1 Neighbourhood Centre, Yate	0.00%	0	0.00%	0	0.00%	0	0.00%	0	0.00%	0	0.00%	0	0.00%	0	0.00%	0	0.00%	0	0.00%	0	0.00%	0	0.00%	0
Waitrose, Honeybourne Way, Cheltenham	0.23%	2	0.00%	0	0.00%	0	0.00%	0	0.00%	0	0.00%	0	0.00%	0	1.96%	1	1.16%	1	0.00%	0	0.00%	0	0.00%	0
Waitrose, Sheep Street, Cirencester	6.14%	46	24.61%	31	0.84%	1	6.78%	9	0.82%	0	0.00%	0	2.33%	1	8.32%	5	0.00%	0	0.00%	0	0.00%	0	0.00%	0
Waitrose, London Road, Stroud	0.39%	3	0.00%	0	1.44%	1	0.00%	0	0.00%	0	0.00%	0	0.00%	0	3.10%	2	0.00%	0	0.00%	0	0.00%	0	0.00%	0
Waitrose, 25 Woolgate, Whitney	0.17%	1	0.00%	0	0.00%	0	0.00%	0	2.75%	1	0.00%	0	0.00%	0	0.00%	0	0.00%	0	0.00%	0	0.00%	0	0.00%	0
Avening	0.00%	0	0.00%	0	0.00%	0	0.00%	0	0.00%	0	0.00%	0	0.00%	0	0.00%	0	0.00%	0	0.00%	0	0.00%	0	0.00%	0
Banbury	0.00%	0	0.00%	0	0.00%	0	0.00%	0	0.00%	0	0.00%	0	0.00%	0	0.00%	0	0.00%	0	0.00%	0	0.00%	0	0.00%	0
Bath	0.00%	0	0.00%	0	0.00%	0	0.00%	0	0.00%	0	0.00%	0	0.00%	0	0.00%	0	0.00%	0	0.00%	0	0.00%	0	0.00%	0
Bishop's Cleave	0.00%	0	0.00%	0	0.00%	0	0.00%	0	0.00%	0	0.00%	0	0.00%	0	0.00%	0	0.00%	0	0.00%	0	0.00%	0	0.00%	0
Blockley	0.27%	2	0.00%	0	0.00%	0	0.00%	0	0.00%	0	0.00%	0	0.00%	0	0.00%	0	0.00%	0	4.86%	2	0.00%	0	0.00%	0
Bourton-On-The-Water Village Centre	0.05%	0	0.00%	0	0.00%	0	0.00%	0	0.00%	0	0.00%	0	0.88%	0	0.00%	0	0.00%	0	0.00%	0	0.00%	0	0.00%	0
Bristol	0.00%	0	0.00%	0	0.00%	0	0.00%	0	0.00%	0	0.00%	0	0.00%	0	0.00%	0	0.00%	0	0.00%	0	0.00%	0	0.00%	0
Burford	0.42%	3	0.00%	0	0.00%	0	0.00%	0	0.00%	0	3.32%	3	0.00%	0	0.00%	0	0.00%	0	0.00%	0	0.00%	0	0.00%	0
Carterton	0.00%	0	0.00%	0	0.00%	0	0.00%	0	0.00%	0	0.00%	0	0.00%	0	0.00%	0	0.00%	0	0.00%	0	0.00%	0	0.00%	0
Charlton Kings	0.00%	0	0.00%	0	0.00%	0	0.00%	0	0.00%	0	0.00%	0	0.00%	0	0.00%	0	0.00%	0	0.00%	0	0.00%	0	0.00%	0
Cheltenham	0.08%	1	0.00%	0	0.00%	0	0.00%	0	0.00%	0	0.00%	0	0.00%	0	0.00%	0	1.16%	1	0.00%	0	0.00%	0	0.00%	0
Chippenham	0.00%	0	0.00%	0	0.00%	0	0.00%	0	0.00%	0	0.00%	0	0.00%	0	0.00%	0	0.00%	0	0.00%	0	0.00%	0	0.00%	0
Chipping Campden Town Centre	0.45%	3	0.00%	0	0.00%	0	0.00%	0	0.00%	0	0.00%	0	0.00%	0	0.00%	0	0.00%	0	0.00%	0	0.00%	0	4.52%	3
Chipping Norton	0.75%	6	0.00%	0	0.00%	0	0.00%	0	0.00%	0	5.96%	6	0.00%	0	0.00%	0	0.00%	0	0.00%	0	0.00%	0	0.00%	0
Cirencester Town Centre	2.67%	20	11.77%	15	0.00%	0	2.87%	4	0.00%	0	0.00%	0	0.00%	0	3.10%	2	0.00%	0	0.00%	0	0.00%	0	0.00%	0
Cricklade Town Centre	0.28%	2	0.00%	0	0.00%	0	1.68%	2	0.00%	0	0.00%	0	0.00%	0	0.00%	0	0.00%	0	0.00%	0	0.00%	0	0.00%	0
Evesham	0.30%	2	0.00%	0	0.00%	0	0.00%	0	0.00%	0	0.00%	0	0.00%	0	1.51%	1	2.70%	1	0.00%	0	0.00%	0	0.00%	0
Fairford Town Centre	1.47%	11	1.69%	2	0.00%	0	0.00%	0	19.37%	9	0.00%	0	0.00%	0	0.00%	0	0.00%	0	0.00%	0	0.00%	0	0.00%	0
Gloucester	0.00%	0	0.00%	0	0.00%	0	0.00%	0	0.00%	0	0.00%	0	0.00%	0	0.00%	0	0.00%	0	0.00%	0	0.00%	0	0.00%	0
Guiting Power	0.08%	1	0.00%	0	0.00%	0	0.00%	0	0.00%	0	0.00%	0	0.00%	0	0.00%	0	1.16%	1	0.00%	0	0.00%	0	0.00%	0
Kemble	0.00%	0	0.00%	0	0.00%	0	0.00%	0	0.00%	0	0.00%	0	0.00%	0	0.00%	0	0.00%	0	0.00%	0	0.00%	0	0.00%	0
Lechlade On Thames	0.64%	5	0.00%	0	0.00%	0	0.00%	0	10.50%	5	0.00%	0	0.00%	0	0.00%	0	0.00%	0	0.00%	0	0.00%	0	0.00%	0
Lockleywood	0.00%	0	0.00%	0	0.00%	0	0.00%	0	0.00%	0	0.00%	0	0.00%	0	0.00%	0	0.00%	0	0.00%	0	0.00%	0	0.00%	0
Malmesbury	1.50%	11	0.00%	0	0.00%	0	8.98%	11	0.00%	0	0.00%	0	0.00%	0	0.00%	0	0.00%	0	0.00%	0	0.00%	0	0.00%	0
Mickleton	0.38%	3	0.00%	0	0.00%	0	0.00%	0	0.00%	0	0.00%	0	0.00%	0	0.00%	0	0.00%	0	0.00%	0	0.00%	0	3.85%	3
Moreton-In-Marsh Town Centre	1.22%	9	0.00%	0	0.00%	0	0.00%	0	0.00%	0	0.00%	0	0.88%	0	0.00%	0	0.00%	0	12.20%	5	0.00%	0	4.86%	4
Nailsworth	0.00%	0	0.00%	0	0.00%	0	0.00%	0	0.00%	0	0.00%	0	0.00%	0	0.00%	0	0.00%	0	0.00%	0	0.00%	0	0.00%	0
Northleach Town Centre	0.05%	0	0.00%	0	0.00%	0	0.00%	0	0.00%	0	0.00%	0	0.88%	0	0.00%	0	0.00%	0	0.00%	0	0.00%	0	0.00%	0
Oxford	0.00%	0	0.00%	0	0.00%	0	0.00%	0	0.00%	0	0.00%	0	0.00%	0	0.00%	0	0.00%	0	0.00%	0	0.00%	0	0.00%	0
Paulton	0.00%	0	0.00%	0	0.00%	0	0.00%	0	0.00%	0	0.00%	0	0.00%	0	0.00%	0	0.00%	0	0.00%	0	0.00%	0	0.00%	0
Shipston-On-Stour	1.16%	9	0.00%	0	0.00%	0	0.00%	0	0.00%	0	2.32%	2	0.00%	0	0.00%	0	0.00%	0	0.00%	0	0.00%	0	8.76%	7
Siddington	0.00%	0	0.00%	0	0.00%	0	0.00%	0	0.00%	0	0.00%	0	0.00%	0	0.00%	0	0.00%	0	0.00%	0	0.00%	0	0.00%	0
South Cerney	0.42%	3	1.10%	1	0.00%	0	1.44%	2	0.00%	0	0.00%	0	0.00%	0	0.00%	0	0.00%	0	0.00%	0	0.00%	0	0.00%	0
Statton	0.00%	0	0.00%	0	0.00%	0	0.00%	0	0.00%	0	0.00%	0	0.00%	0	0.00%	0	0.00%	0	0.00%	0	0.00%	0	0.00%	0
Stow-On-The-Wold Town Centre	0.29%	2	0.00%	0	0.00%	0	0.00%	0	0.00%	0	0.00%	0	1.17%	1	0.00%	0	0.00%	0	0.00%	0	14.48%	2	0.00%	0
Stratford-Upon-Avon	0.18%	1	0.00%	0	0.00%	0	0.00%	0	0.00%	0	0.00%	0	0.00%	0	0.00%	0	0.00%	0	0.00%	0	0.00%	0	1.77%	1
Stratton	0.00%	0	0.00%	0	0.00%	0	0.00%	0	0.00%	0	0.00%	0	0.00%	0	0.00%	0	0.00%	0	0.00%	0	0.00%	0	0.00%	0
Stroud	0.09%	1	0.00%	0	0.00%	0	0.00%	0	0.00%	0	0.00%	0	0.00%	0	1.15%	1	0.00%	0	0.00%	0	0.00%	0	0.00%	0
Swindon	0.43%	3	0.00%	0	0.00%	0	2.55%	3	0.00%	0	0.00%	0	0.00%	0	0.00%	0	0.00%	0	0.00%	0	0.00%	0	0.00%	0
Temple Giting	0.00%	0	0.00%	0	0.00%	0	0.00%	0	0.00%	0	0.00%	0	0.00%	0	0.00%	0	0.00%	0	0.00%	0	0.00%	0	0.00%	0
Tetbury Town Centre	0.00%	0	0.00%	0	0.00%	0	0.00%	0	0.00%	0	0.00%	0	0.00%	0	0.00%	0	0.00%	0	0.00%	0	0.00%	0	0.00%	0
Thornbury	0.00%	0	0.00%	0	0.00%	0	0.00%	0	0.00%	0	0.00%	0	0.00%	0	0.00%	0	0.00%	0	0.00%	0	0.00%	0	0.00%	0
Wantage	0.00%	0	0.00%	0	0.00%	0	0.00%	0	0.00%	0	0.00%	0	0.00%	0	0.00%	0	0.00%	0	0.00%	0	0.00%	0	0.00%	0
Willersey	0.00%	0	0.00%	0	0.00%	0	0.00%	0	0.00%	0	0.00%	0	0.00%	0	0.00%	0	0.00%	0	0.00%	0	0.00%	0	0.00%	0
Winchcombe	0.31%	2	0.00%	0	0.00%	0	0.00%	0	0.00%	0	0.00%	0	0.00%	0	0.00%	0	4.68%	2	0.00%	0	0.00%	0	0.00%	0
Witney	0.00%	0	0.00%	0	0.00%	0	0.00%	0	0.00%	0	0.00%	0	0.00%	0	0.00%	0	0.00%	0	0.00%	0	0.00%	0	0.00%	0
Wotton-Under-Edge	0.93%	7	0.00%	0	8.42%	7	0.00%	0	0.00%	0	0.00%	0	0.88%	0	0.00%	0	0.00%	0	0.00%	0	0.00%	0	0.00%	0
Wraughton	0.00%	0	0.00%	0	0.00%	0	0.00%	0	0.00%	0	0.00%	0	0.00%	0	0.00%	0	0.00%	0	0.00%	0	0.00%	0	0.00%	0
Yate	0.00%	0	0.00%	0	0.00%	0	0.00%	0	0.00%	0	0.00%	0	0.00%	0	0.00%	0	0.00%	0	0.00%	0	0.00%	0	0.00%	0
Other	0.00%	0	0.00%	0	0.00%	0	0.00%	0	0.00%	0	0.00%	0	0.00%	0	0.00%	0	0.00%	0	0.00%	0	0.00%	0	0.00%	0
Internet / delivered	0.00%	0	0.00%	0	0.00%	0	0.00%	0	0.00%	0	0.00%	0	0.00%	0	0.00%	0	0.00%	0	0.00%	0	0.00%	0	0.00%	0
Aldi, Banbury Road, Chipping Norton	2.00%	15	0.00%	0	0.00%	0	0.00%	0	0.00%	0	15.93%	15	0.00%	0	0.00%	0	0.00%	0	0.00%	0	0.00%	0	0.00%	0
Aldi, Bristol Road, Quedgley	0.00%	0	0.00%	0	0.00%	0	0.00%	0	0.00%	0	0.00%	0	0.00%	0	0.00%	0	0.00%	0	0.00%	0	0.00%	0	0.00%	0
Aldi, Canners Way, Stratford-upon-Avon	0.00%	0	0.00%	0	0.00%	0	0.00%	0	0.00%	0	0.00%	0	0.00%	0	0.00%	0	0.00%	0	0.00%	0	0.00%	0	0.00%	0
Aldi, Horseshoe Lane, Thornbury	0.00%	0	0.00%	0	0.00%	0	0.00%	0	0.00%	0	0.00%	0	0.00%	0	0.00%	0	0.00%	0	0.00%	0	0.00%	0	0.00%	0
Aldi, Queensway, Leamington Spa	0.00%	0	0.00%	0	0.00%	0	0.00%	0	0.00%	0	0.00%	0	0.00%	0	0.00%	0	0.00%	0	0.00%	0	0.00%	0	0.00%	0
Aldi, Ruscote Avenue, Banbury	0.00%	0	0.00%	0	0.00%	0	0.00%	0	0.00%	0	0.00%	0	0.00%	0	0.00%	0	0.00%	0	0.00%	0	0.00%	0	0.00%	0
Aldi, Swan Lane, Evesham	0.00%	0	0.00%	0	0.00%	0	0.00%	0	0.00%	0	0.00%	0	0.00%	0	0.00%	0	0.00%	0	0.00%	0	0.00%	0	0.00%	0
Asda, Chesterton Drive, Leamington Spa	0.00%	0	0.00%	0	0.00%	0	0.00%	0	0.00%	0	0.00%	0	0.00%	0	0.00%	0	0.00%	0	0.00%	0	0.00%	0	0.00%	0
Asda, Highwood Lane, Bristol	0.00%	0	0.00%	0	0.00%	0	0.00%	0	0.00%	0	0.00%	0	0.00%	0	0.00%	0	0.00%	0	0.00%	0	0.00%	0	0.00%	0
Asda, West Swindon Shopping Centre, Swindon	0.00%	0	0.00%	0	0.00%	0	0.00%	0	0.00%	0	0.00%	0	0.00%	0	0.00%	0	0.00%	0	0.00%	0	0.00%	0	0.00%	0
Booker Wholesale, Barnett Way, Barnwood, Gloucester	0.00%	0	0.00%	0	0.00%	0	0.00%	0	0.00%	0	0.00%	0	0.00%	0	0.00%	0	0.00%	0	0.00%	0	0.00%	0	0.00%	0
Booker Wholesale, Kingsditch Retail Park, Kingsditch Lane	0.00%	0	0.00%	0	0.00%	0	0.00%	0	0.00%	0	0.00%	0	0.00%	0	0.00%	0	0.00%	0	0.00%	0	0.00%	0	0.00%	0
BP Garage, Burford Road, Cirencester	0.11%	1	0.64%	1	0.00%	0	0.00%	0	0.00%	0	0.00%	0	0.00%	0	0.00%	0	0.00%	0	0.00%	0	0.00%	0	0.00%	0
Budgens, Chesterton Road, Cirencester	0.00%	0	0.00%	0	0.00%	0	0.00%	0	0.00%	0	0.00%	0	0.00%	0	0.00%	0	0.00%	0	0.00%	0	0.00%	0	0.00%	0
Budgens, Greet Road, Winchcombe	1.11%	8	0.00%	0	0.00%	0	0.00%	0	0.00%	0	0.00%	0	0.00%	0	0.00%	0	16.60%	8	0.00%	0	0.00%	0	0.00%	0
Budgens, High Street, Moreton-in-Marsh	1.19%	9	0.00%	0	0.00%	0	0.00%	0	0.00%	0	1.00%	1	0.00%	0	1.15%	1	0.00%	0	17.58%	7	0.00%	0	0.00%	0
Budgens, Russell Square, Back Lane, Broadway	2.20%	17	0.00%	0	0.00%	0	0.00%	0	0.00%	0	0.00%	0	0.00%	0	0.00%	0	27.82%	14	0.00%	0	0.00%	0	3.49%	3
Budgens, The Russells, Back Lane, Broadway	0.00%	0	0.00%	0	0.00%	0	0.00%	0	0.00%	0	0.00%	0	0.00%	0	0.00%	0	0.00%	0	0.00%	0	0.00%	0	0.00%	0
Co-op, Brewery Street, Highworth	0.62%	5	0.00%	0	0.00%	0	3.67%	5	0.00%	0	0.00%	0	0.00%	0	0.00%	0	0.00%	0	0.00%	0	0.00%	0	0.00%	0
Co-op, Burford Road, Harebushes, Cirencester	0.48%	4	1.10%	1	0.00%	0	0.00%	0	0.00%	0	0.00%	0	0.00%	0	3.85%	2	0.00%	0	0.00%	0	0.00%	0	0.00%	0
Co-op, Church Street, Cheltenham	0.09%	1	0.00%	0	0.00%	0	0.00%	0	0.00%	0	0.00%	0	0.00%	0	1.15%	1	0.00%	0	0.00%	0	0.00%	0	0.00%	0
Co-op, Gloucester Road, Malmesbury	0.00%	0	0.00%	0	0.00%	0	0.00%	0	0.00%	0	0.00%	0	0.00%	0	0.00%	0	0.00%	0	0.00%	0	0.00%	0	0.00%	0
Co-op, High Street, Burford	0.13%	1	0.00%	0	0.00%	0	0.00%	0	0.00%	0	1.00%	1	0.00%	0	0.00%	0	0.00%	0	0.00%	0	0.00%	0	0.00%	0
Co-op, High Street, Evesham	0.10%	1	0.00%	0	0.00%	0	0.00%	0	0.00%	0	0.00%	0	0.00%	0	0.00%	0	0.00%	0	0.00%	0	0.00%	0	1.04%	1
Co-op, High Street, Shipston-On-Stour	0.27%	2	0.00%	0	0.00%	0	0.00%	0	0.00%	0	0.00%	0	0.00%	0	0.00%	0	0.00%	0	4.89%	2	0.00%	0	0.00%	0
Co-op, Hyde Road, Stratton St Margaret, Swindon	0.00%	0	0.00%	0	0.00%	0	0.00%	0	0.00%	0	0.00%	0	0.00%	0	0.00%	0	0.00%	0	0.00%	0	0.00%	0	0.00%	0
Co-op, Long Street, Tetbury	0.44%	3	0.00%	0	4.25%	3	0.00%	0	0.00%	0	0.00%	0	0.00%	0	0.00%	0	0.00%	0	0.00%	0	0.00%	0	0.00%	0
Co-op, Manchester House, Warden Hill, Cheltenham	0.09%	1	0.00%	0	0.00%	0	0.00%	0	0.00%	0	0.00%	0	0.00%	0	1.15%	1	0.00%	0	0.00%	0	0.00%	0	0.00%	0
Co-op, Station Road, Lechlade	0.27%	2	0.00%	0	0.00%	0	0.00%	0	4.39%	2	0.00%	0	0.00%	0	0.00%	0	0.00%	0	0.00%	0	0.00%	0	0.00%	0
Co-op, The Square, Stow-on-the-Wold	0.58%	4	0.00%	0	0.00%	0	0.00%	0	0.00%	0	0.00%	0	0.00%	0	0.00%	0	0.00%	0	2.71%	1	28.39%	3	0.00%	0
Costcutter, Hailey Road, Chipping Norton	0.20%	1	0.00%	0	0.00%	0	0.00%	0	0.00%	0	1.58%	1	0.00%	0	0.00%	0	0.00%	0	0.00%	0	0.00%	0	0.00%	0
Costcutter, Market Place, Northleach	0.18%	1	0.00%	0	0.00%	0	0.00%	0	0.00%	0	0.00%	0	2.93%	1	0.00%	0	0.00%	0	0.00%	0	0.00%	0	0.00%	0
Home Bargains, Cirencester Retail Park, Bridge Road, Cire	0.32%	2	1.94%	2	0.00%	0	0.00%	0	0.00%	0	0.00%	0	0.00%	0	0.00%	0	0.00%	0	0.00%	0	0.00%	0	0.00%	0
Kingsditch Trading Estate, Cheltenam	0.08%	1	0.00%	0	0.00%	0	0.00%	0	0.00%	0	0.00%	0	0.00%	0	0.00%	0	1.16%	1	0.00%	0	0.00%	0	0.00%	0
Lidl, Barnfield Road, Swindon	0.05%	0	0.00%	0	0.00%	0	0.00%	0	0.82%	0	0.00%	0	0.00%	0	0.00%	0	0.00%	0	0.00%	0	0.00%	0	0.00%	0
Lidl, Kingshill Road, Dursley	0.00%	0	0.00%	0	0.00%	0	0.00%	0	0.00%	0	0.00%	0	0.00%	0	0.00%	0	0.00%	0	0.00%	0	0.00%	0	0.00%	0
Lidl, Myton Road, Leamington Spa	0.00%	0	0.00%	0	0.00%	0	0.00%	0	0.00%	0	0.00%	0	0.00%	0	0.00%	0	0.00%	0	0.00%	0	0.00%	0	0.00%	0
Local shops, Andoversford	0.24%	2	0.00%	0	0.00%	0	0.00%	0	0.00%	0	0.00%	0	0.00%	0	3.10%	2	0.00%	0	0.00%	0	0.00%

Sainsbury's Local, Cirencester Road, Charlton Kings	0.32%	2	0.00%	0	0.00%	0	0.00%	0	0.00%	0	0.00%	0	0.00%	0	4.17%	2	0.00%	0	0.00%	0	0.00%	0	0.00%	0
Sainsbury's Superstore, Alcester Road South, Birmingham	0.00%	0	0.00%	0	0.00%	0	0.00%	0	0.00%	0	0.00%	0	0.00%	0	0.00%	0	0.00%	0	0.00%	0	0.00%	0	0.00%	0
Sainsbury's Superstore, Bath Road, Chippenham	0.00%	0	0.00%	0	0.00%	0	0.00%	0	0.00%	0	0.00%	0	0.00%	0	0.00%	0	0.00%	0	0.00%	0	0.00%	0	0.00%	0
Sainsbury's Superstore, Castle Street, Dursley	0.00%	0	0.00%	0	0.00%	0	0.00%	0	0.00%	0	0.00%	0	0.00%	0	0.00%	0	0.00%	0	0.00%	0	0.00%	0	0.00%	0
Sainsbury's Superstore, Fox Den Road, Stoke Gifford	0.00%	0	0.00%	0	0.00%	0	0.00%	0	0.00%	0	0.00%	0	0.00%	0	0.00%	0	0.00%	0	0.00%	0	0.00%	0	0.00%	0
Sainsbury's Superstore, Loxley Road, Wellesbourne	0.00%	0	0.00%	0	0.00%	0	0.00%	0	0.00%	0	0.00%	0	0.00%	0	0.00%	0	0.00%	0	0.00%	0	0.00%	0	0.00%	0
Sainsbury's Superstore, Market Place, Chipping Norton	0.55%	4	0.00%	0	0.00%	0	0.00%	0	0.00%	0	4.35%	4	0.00%	0	0.00%	0	0.00%	0	0.00%	0	0.00%	0	0.00%	0
Sainsbury's Superstore, Oxford Road, Banbury	0.00%	0	0.00%	0	0.00%	0	0.00%	0	0.00%	0	0.00%	0	0.00%	0	0.00%	0	0.00%	0	0.00%	0	0.00%	0	0.00%	0
Sainsbury's Superstore, Saltisford, Warwick	0.00%	0	0.00%	0	0.00%	0	0.00%	0	0.00%	0	0.00%	0	0.00%	0	0.00%	0	0.00%	0	0.00%	0	0.00%	0	0.00%	0
Sainsbury's Superstore, The Shires Retail Park, Tachbrook I	0.00%	0	0.00%	0	0.00%	0	0.00%	0	0.00%	0	0.00%	0	0.00%	0	0.00%	0	0.00%	0	0.00%	0	0.00%	0	0.00%	0
Sainsbury's Superstore, Witan Way, Witney	0.00%	0	0.00%	0	0.00%	0	0.00%	0	0.00%	0	0.00%	0	0.00%	0	0.00%	0	0.00%	0	0.00%	0	0.00%	0	0.00%	0
Spar, Abbey Garage, Main Road, Toddington	0.08%	1	0.00%	0	0.00%	0	0.00%	0	0.00%	0	0.00%	0	0.00%	0	0.00%	0	1.16%	1	0.00%	0	0.00%	0	0.00%	0
Spar, The Chipping, Kingswood	0.12%	1	0.00%	0	1.12%	1	0.00%	0	0.00%	0	0.00%	0	0.00%	0	0.00%	0	0.00%	0	0.00%	0	0.00%	0	0.00%	0
Tesco Extra, Lockheed Close, Banbury	0.76%	6	0.00%	0	0.00%	0	0.00%	0	0.00%	0	6.07%	6	0.00%	0	0.00%	0	0.00%	0	0.00%	0	0.00%	0	0.00%	0
Tesco Metro, Park Road, Faringdon	0.24%	2	0.00%	0	0.00%	0	0.00%	0	3.88%	2	0.00%	0	0.00%	0	0.00%	0	0.00%	0	0.00%	0	0.00%	0	0.00%	0
Tesco Superstore, Fosse Way, Stow-on-the-Wold	0.00%	0	0.00%	0	0.00%	0	0.00%	0	0.00%	0	0.00%	0	0.00%	0	0.00%	0	0.00%	0	0.00%	0	0.00%	0	0.00%	0
Tesco Superstore, Lakeview Drive, Bicester	0.00%	0	0.00%	0	0.00%	0	0.00%	0	0.00%	0	0.00%	0	0.00%	0	0.00%	0	0.00%	0	0.00%	0	0.00%	0	0.00%	0
The Village Shop, High Road, Ashton Keynes	0.14%	1	0.00%	0	0.00%	0	0.84%	1	0.00%	0	0.00%	0	0.00%	0	0.00%	0	0.00%	0	0.00%	0	0.00%	0	0.00%	0
The Village Store, Main Street, Long Compton	0.13%	1	0.00%	0	0.00%	0	0.00%	0	0.00%	0	1.00%	1	0.00%	0	0.00%	0	0.00%	0	0.00%	0	0.00%	0	0.00%	0
Turners Of Shipston, Market Place, Shipston-On-Stour	0.00%	0	0.00%	0	0.00%	0	0.00%	0	0.00%	0	0.00%	0	0.00%	0	0.00%	0	0.00%	0	0.00%	0	0.00%	0	0.00%	0
W J Castle Butchers, The Green, Northleach	0.00%	0	0.00%	0	0.00%	0	0.00%	0	0.00%	0	0.00%	0	0.00%	0	0.00%	0	0.00%	0	0.00%	0	0.00%	0	0.00%	0
Waitrose, Church Road, Egham	0.09%	1	0.00%	0	0.00%	0	0.00%	0	0.00%	0	0.00%	0	1.51%	1	0.00%	0	0.00%	0	0.00%	0	0.00%	0	0.00%	0
Waitrose, Malmesbury By-Pass, Malmesbury	2.82%	21	0.00%	0	1.69%	1	15.76%	20	0.00%	0	0.00%	0	0.00%	0	0.00%	0	0.00%	0	0.00%	0	0.00%	0	0.00%	0
Waitrose, Mill Lane, Wichelstowe, Swindon	0.00%	0	0.00%	0	0.00%	0	0.00%	0	0.00%	0	0.00%	0	0.00%	0	0.00%	0	0.00%	0	0.00%	0	0.00%	0	0.00%	0
Waitrose, The Rosebird Centre, Shipston Road, Stratford-u	1.17%	9	0.00%	0	0.00%	0	0.00%	0	0.00%	0	0.00%	0	0.00%	0	0.00%	0	0.00%	0	0.00%	0	0.00%	0	11.81%	9
Waitrose, Wickwar Road, Chipping Sodbury	0.00%	0	0.00%	0	0.00%	0	0.00%	0	0.00%	0	0.00%	0	0.00%	0	0.00%	0	0.00%	0	0.00%	0	0.00%	0	0.00%	0
Whole Foods Market, Gallagher Retail Park, Cheltenham	0.00%	0	0.00%	0	0.00%	0	0.00%	0	0.00%	0	0.00%	0	0.00%	0	0.00%	0	0.00%	0	0.00%	0	0.00%	0	0.00%	0
(Don’t know / can't remember)	0.00%	0	0.00%	0	0.00%	0	0.00%	0	0.00%	0	0.00%	0	0.00%	0	0.00%	0	0.00%	0	0.00%	0	0.00%	0	0.00%	0
(Don’t do this type of shopping)	0.00%	0	0.00%	0	0.00%	0	0.00%	0	0.00%	0	0.00%	0	0.00%	0	0.00%	0	0.00%	0	0.00%	0	0.00%	0	0.00%	0
(Same as before / nowhere else)	0.00%	0	0.00%	0	0.00%	0	0.00%	0	0.00%	0	0.00%	0	0.00%	0	0.00%	0	0.00%	0	0.00%	0	0.00%	0	0.00%	0
Weighted base:		757		125		79		127		46		95		47		58		50		42		11		75
Sample:		747		107		73		71		70		68		70		56		63		63		50		56

Q07 And where did your household shop the time before that for a 'top-up' food and grocery shop (was it the same, or different, and if different, please specify)?
Not those who said '(Don’t know / can't remember)' or '(Don’t do this type of shopping)' at Q06 AND Excl. nulls & SFT

Aldi, Alvescote Road, Carterton	0.64%	5	0.00%	0	0.00%	0	0.00%	0	2.48%	1	3.50%	3	0.88%	0	0.00%	0	0.00%	0	0.00%	0	0.00%	0	0.00%	0
Aldi, Tewkesbury Road, Uckington, Cheltenham	0.00%	0	0.00%	0	0.00%	0	0.00%	0	0.00%	0	0.00%	0	0.00%	0	0.00%	0	0.00%	0	0.00%	0	0.00%	0	0.00%	0
Aldi, Cricklade Road, Cirencester	1.18%	9	5.07%	6	0.00%	0	1.14%	1	0.00%	0	0.00%	0	0.00%	0	2.02%	1	0.00%	0	0.00%	0	0.00%	0	0.00%	0
Aldi, Unit 1, Clifton Road, Gloucester	0.00%	0	0.00%	0	0.00%	0	0.00%	0	0.00%	0	0.00%	0	0.00%	0	0.00%	0	0.00%	0	0.00%	0	0.00%	0	0.00%	0
Aldi, Drove Road, Swindon	0.00%	0	0.00%	0	0.00%	0	0.00%	0	0.00%	0	0.00%	0	0.00%	0	0.00%	0	0.00%	0	0.00%	0	0.00%	0	0.00%	0
Aldi, Hobley Drive, Stratton St Margaret, Swindon	0.05%	0	0.00%	0	0.00%	0	0.00%	0	0.82%	0	0.00%	0	0.00%	0	0.00%	0	0.00%	0	0.00%	0	0.00%	0	0.00%	0
Aldi, Latham Road, Blunsdon, Swindon	0.14%	1	0.00%	0	0.00%	0	0.87%	1	0.00%	0	0.00%	0	0.00%	0	0.00%	0	0.00%	0	0.00%	0	0.00%	0	0.00%	0
Aldi, Gloucester Road, Tewkesbury	0.00%	0	0.00%	0	0.00%	0	0.00%	0	0.00%	0	0.00%	0	0.00%	0	0.00%	0	0.00%	0	0.00%	0	0.00%	0	0.00%	0
Asda, Brize Norton Road, Carterton	0.00%	0	0.00%	0	0.00%	0	0.00%	0	0.00%	0	0.00%	0	0.00%	0	0.00%	0	0.00%	0	0.00%	0	0.00%	0	0.00%	0
Asda, Hatherley Lane, Cheltenham	0.24%	2	0.00%	0	0.00%	0	0.00%	0	0.00%	0	0.00%	0	0.00%	0	3.13%	2	0.00%	0	0.00%	0	0.00%	0	0.00%	0
Asda, Banbury Road, Chipping Norton	0.00%	0	0.00%	0	0.00%	0	0.00%	0	0.00%	0	0.00%	0	0.00%	0	0.00%	0	0.00%	0	0.00%	0	0.00%	0	0.00%	0
Asda, Bruton Way, Gloucester	0.00%	0	0.00%	0	0.00%	0	0.00%	0	0.00%	0	0.00%	0	0.00%	0	0.00%	0	0.00%	0	0.00%	0	0.00%	0	0.00%	0
Asda, King George's Way (Off Cherry Orchard), Pershore	0.00%	0	0.00%	0	0.00%	0	0.00%	0	0.00%	0	0.00%	0	0.00%	0	0.00%	0	0.00%	0	0.00%	0	0.00%	0	0.00%	0
Asda, Orbital Shopping Centre, Thamesdown Drive, Swind	0.00%	0	0.00%	0	0.00%	0	0.00%	0	0.00%	0	0.00%	0	0.00%	0	0.00%	0	0.00%	0	0.00%	0	0.00%	0	0.00%	0
Asda, West Swindon Shopping Centre, Tewkesbury Way, S	0.00%	0	0.00%	0	0.00%	0	0.00%	0	0.00%	0	0.00%	0	0.00%	0	0.00%	0	0.00%	0	0.00%	0	0.00%	0	0.00%	0
Co-op, 5 Salter Street, Berkley	0.00%	0	0.00%	0	0.00%	0	0.00%	0	0.00%	0	0.00%	0	0.00%	0	0.00%	0	0.00%	0	0.00%	0	0.00%	0	0.00%	0
Co-op, 9 High Street, Thornbury, Bristol	0.00%	0	0.00%	0	0.00%	0	0.00%	0	0.00%	0	0.00%	0	0.00%	0	0.00%	0	0.00%	0	0.00%	0	0.00%	0	0.00%	0
Co-op, Blackbourton Road, Carterton	0.07%	1	0.00%	0	0.00%	0	0.00%	0	1.08%	1	0.00%	0	0.00%	0	0.00%	0	0.00%	0	0.00%	0	0.00%	0	0.00%	0
Co-op, Sheep Street, Charlbury, Oxfordshire	0.00%	0	0.00%	0	0.00%	0	0.00%	0	0.00%	0	0.00%	0	0.00%	0	0.00%	0	0.00%	0	0.00%	0	0.00%	0	0.00%	0
Co-op, Station Road, Bourton on the Water, Cheltenham	1.94%	14	0.00%	0	0.00%	0	0.00%	0	0.00%	0	0.00%	0	27.20%	13	1.18%	1	0.00%	0	2.19%	1	1.39%	0	0.00%	0
Co-op, 10 North Street, Winchcombe, Cheltenham	0.58%	4	0.00%	0	0.00%	0	0.00%	0	0.00%	0	0.00%	0	0.00%	0	0.00%	0	8.47%	4	0.00%	0	0.00%	0	0.00%	0
Co-op, 143 Leckhampton Road, Leckhampton, Cheltenhan	0.18%	1	0.00%	0	0.00%	0	0.00%	0	0.00%	0	0.00%	0	0.00%	0	2.36%	1	0.00%	0	0.00%	0	0.00%	0	0.00%	0
Co-op, 8 Montpellier Street, Cheltenham	0.00%	0	0.00%	0	0.00%	0	0.00%	0	0.00%	0	0.00%	0	0.00%	0	0.00%	0	0.00%	0	0.00%	0	0.00%	0	0.00%	0
Co-op, Windy Ridge Road, Cheltenham	0.00%	0	0.00%	0	0.00%	0	0.00%	0	0.00%	0	0.00%	0	0.00%	0	0.00%	0	0.00%	0	0.00%	0	0.00%	0	0.00%	0
Co-op, 192 Bath Road, Cheltenham	0.30%	2	0.00%	0	0.00%	0	0.00%	0	0.00%	0	0.00%	0	0.00%	0	3.89%	2	0.00%	0	0.00%	0	0.00%	0	0.00%	0
Co-op, 229 London Road, Cheltenham	0.00%	0	0.00%	0	0.00%	0	0.00%	0	0.00%	0	0.00%	0	0.00%	0	0.00%	0	0.00%	0	0.00%	0	0.00%	0	0.00%	0
Co-op, 93 Greenway Lane, Broomfield, Chippenham	0.14%	1	0.00%	0	0.00%	0	0.00%	0	0.00%	0	0.00%	0	0.00%	0	0.00%	0	0.00%	0	0.00%	0	0.00%	0	1.39%	1
Co-op, 12 - 14 High Street, Chipping Campden	0.87%	6	0.00%	0	0.00%	0	0.00%	0	0.00%	0	0.00%	0	0.00%	0	0.00%	0	0.00%	0	0.00%	0	0.00%	0	8.68%	6
Co-op, 4 High Street, Chipping Norton	2.19%	16	0.00%	0	0.00%	0	0.00%	0	0.00%	0	17.74%	16	0.00%	0	0.00%	0	0.00%	0	0.00%	0	0.00%	0	0.00%	0
Co-op, Market Place, Deddington	0.00%	0	0.00%	0	0.00%	0	0.00%	0	0.00%	0	0.00%	0	0.00%	0	0.00%	0	0.00%	0	0.00%	0	0.00%	0	0.00%	0
Co-op, Market Place, Fairford	0.74%	5	0.00%	0	0.00%	0	0.00%	0	11.74%	5	0.00%	0	0.00%	0	0.00%	0	0.00%	0	0.00%	0	0.00%	0	0.00%	0
Co-op, 2/3 The Shopping Centre, Davies Road, Evesham	0.00%	0	0.00%	0	0.00%	0	0.00%	0	0.00%	0	0.00%	0	0.00%	0	0.00%	0	0.00%	0	0.00%	0	0.00%	0	0.00%	0
Co-op, Seymour Road, Gloucester	0.00%	0	0.00%	0	0.00%	0	0.00%	0	0.00%	0	0.00%	0	0.00%	0	0.00%	0	0.00%	0	0.00%	0	0.00%	0	0.00%	0
Co-op, 110 Finlay Road, Gloucester	0.00%	0	0.00%	0	0.00%	0	0.00%	0	0.00%	0	0.00%	0	0.00%	0	0.00%	0	0.00%	0	0.00%	0	0.00%	0	0.00%	0
Co-op, Court Road, Brockworth, Gloucester	0.15%	1	0.00%	0	0.00%	0	0.00%	0	0.00%	0	0.00%	0	0.00%	0	2.02%	1	0.00%	0	0.00%	0	0.00%	0	0.00%	0
Co-op, Parton Road, Churchdown, Gloucester	0.00%	0	0.00%	0	0.00%	0	0.00%	0	0.00%	0	0.00%	0	0.00%	0	0.00%	0	0.00%	0	0.00%	0	0.00%	0	0.00%	0
Co-op, Lower Tuffley Post Office 12-14, Seventh Avenue, T	0.00%	0	0.00%	0	0.00%	0	0.00%	0	0.00%	0	0.00%	0	0.00%	0	0.00%	0	0.00%	0	0.00%	0	0.00%	0	0.00%	0
Co-op, 129 Cheltenham Road, Longlevens, Gloucester	0.00%	0	0.00%	0	0.00%	0	0.00%	0	0.00%	0	0.00%	0	0.00%	0	0.00%	0	0.00%	0	0.00%	0	0.00%	0	0.00%	0
Co-op, 39 Hucclecote Road, Gloucester	0.00%	0	0.00%	0	0.00%	0	0.00%	0	0.00%	0	0.00%	0	0.00%	0	0.00%	0	0.00%	0	0.00%	0	0.00%	0	0.00%	0
Co-op, Swindon Street, Highworth	2.56%	19	0.00%	0	0.00%	0	15.12%	19	0.82%	0	0.00%	0	0.00%	0	0.00%	0	0.00%	0	0.00%	0	0.00%	0	0.00%	0
Co-op, 4 Hillview Parade, Hucclecote	0.00%	0	0.00%	0	0.00%	0	0.00%	0	0.00%	0	0.00%	0	0.00%	0	0.00%	0	0.00%	0	0.00%	0	0.00%	0	0.00%	0
Co-op, 45 Church End, Lyneham	0.00%	0	0.00%	0	0.00%	0	0.00%	0	0.00%	0	0.00%	0	0.00%	0	0.00%	0	0.00%	0	0.00%	0	0.00%	0	0.00%	0
Co-op Welcome, 8 High Street, Malmesbury	2.40%	18	0.00%	0	0.00%	0	14.41%	18	0.00%	0	0.00%	0	0.00%	0	0.00%	0	0.00%	0	0.00%	0	0.00%	0	0.00%	0
Co-op, Shipton Road, Milton-under-Wychwood	1.86%	14	0.00%	0	0.00%	0	0.00%	0	0.00%	0	13.28%	12	1.51%	1	0.00%	0	1.83%	1	0.00%	0	0.00%	0	0.00%	0
Co-op, High Street, Moreton-in-Marsh	0.40%	3	0.00%	0	0.00%	0	0.00%	0	0.00%	0	0.00%	0	0.00%	0	0.00%	0	0.00%	0	7.27%	3	0.00%	0	0.00%	0
Co-op, The Old Market, Nailsworth	0.00%	0	0.00%	0	0.00%	0	0.00%	0	0.00%	0	0.00%	0	0.00%	0	0.00%	0	0.00%	0	0.00%	0	0.00%	0	0.00%	0
Co-op, King George's Way, Pershore	0.00%	0	0.00%	0	0.00%	0	0.00%	0	0.00%	0	0.00%	0	0.00%	0	0.00%	0	0.00%	0	0.00%	0	0.00%	0	0.00%	0
Co-op, Gloucester Road, Sharpness	0.00%	0	0.00%	0	0.00%	0	0.00%	0	0.00%	0	0.00%	0	0.00%	0	0.00%	0	0.00%	0	0.00%	0	0.00%	0	0.00%	0
Co-op, 3 - 5 High Street, Shipston on Stour	3.24%	24	0.00%	0	0.00%	0	0.00%	0	0.00%	0	10.02%	9	0.00%	0	0.00%	0	0.00%	0	0.00%	0	0.00%	0	20.06%	15
Co-op, 54 High Street, Shrivenham	0.00%	0	0.00%	0	0.00%	0	0.00%	0	0.00%	0	0.00%	0	0.00%	0	0.00%	0	0.00%	0	0.00%	0	0.00%	0	0.00%	0
Co-op, 27 High Street, Stanford in the Vale	0.00%	0	0.00%	0	0.00%	0	0.00%	0	0.00%	0	0.00%	0	0.00%	0	0.00%	0	0.00%	0	0.00%	0	0.00%	0	0.00%	0
Co-op, High Street, Kings Stanley	0.00%	0	0.00%	0	0.00%	0	0.00%	0	0.00%	0	0.00%	0	0.00%	0	0.00%	0	0.00%	0	0.00%	0	0.00%	0	0.00%	0
Co-op, The Cross, Alkerton, Eastington	0.00%	0	0.00%	0	0.00%	0	0.00%	0	0.00%	0	0.00%	0	0.00%	0	0.00%	0	0.00%	0	0.00%	0	0.00%	0	0.00%	0
Co-op, 26 High Bridge, Stonehouse	0.00%	0	0.00%	0	0.00%	0	0.00%	0	0.00%	0	0.00%	0	0.00%	0	0.00%	0	0.00%	0	0.00%	0	0.00%	0	0.00%	0
Co-op, 16 Cashes Green Road, Stroud	0.00%	0	0.00%	0	0.00%	0	0.00%	0	0.00%	0	0.00%	0	0.00%	0	0.00%	0	0.00%	0	0.00%	0	0.00%	0	0.00%	0
Co-op, 16 Slad Road, Stroud	0.00%	0	0.00%	0	0.00%	0	0.00%	0	0.00%	0	0.00%	0	0.00%	0	0.00%	0	0.00%	0	0.00%	0	0.00%	0	0.00%	0
Co-op, Sussex Square, Swindon	0.00%	0	0.00%	0	0.00%	0	0.00%	0	0.00%	0	0.00%	0	0.00%	0	0.00%	0	0.00%	0	0.00%	0	0.00%	0	0.00%	0
Co-op, Groundwell Road, Swindon	0.00%	0	0.00%	0	0.00%	0	0.00%	0	0.00%	0	0.00%	0	0.00%	0	0.00%	0	0.00%	0	0.00%	0	0.00%	0	0.00%	0
Co-op, 2 Rodbourne Road, Swindon	0.00%	0	0.00%	0	0.00%	0	0.00%	0	0.00%	0	0.00%	0	0.00%	0	0.00%	0	0.00%	0	0.00%	0	0.00%	0	0.00%	0
Co-op, 533 Cricklade Road, Swindon	0.25%	2	0.00%	0	0.00%	0	1.48%	2	0.00%	0	0.00%	0	0.00%	0	0.00%	0	0.00%	0	0.00%	0	0.00%	0	0.00%	0
Co-op, Windbrook Meadow, Swindon	0.00%	0	0.00%	0	0.00%	0	0.00%	0	0.00%	0	0.00%	0	0.00%	0	0.00%	0	0.00%	0	0.00%	0	0.00%	0	0.00%	0
Co-op, Unit 1, Roughmoor Village Centre, Swindon	0.00%	0	0.00%	0	0.00%	0	0.00%	0	0.00%	0	0.00%	0	0.00%	0	0.00%	0	0.00%	0	0.00%	0	0.00%	0	0.00%	0
Co-op, 112-118 Cricklade Road, Swindon	0.00%	0	0.00%	0	0.00%	0	0.00%	0	0.00%	0	0.00%	0	0.00%	0	0.00%	0	0.00%	0	0.00%	0	0.00%	0	0.00%	0
Co-op, Majors Road, Swindon	0.00%	0	0.00%	0	0.00%	0	0.00%	0	0.00%	0	0.00%	0	0.00%	0	0.00%	0	0.00%	0	0.00%	0	0.00%	0	0.00%	0
Co-op, 23 Aiken Road, Swindon	0.00%	0	0.00%	0	0.00%	0	0.00%	0	0.00%	0	0.00%	0	0.00%	0	0.00%	0	0.00%	0	0.00%	0	0.00%	0	0.00%	0
Co-op, 204/6 Beechcroft Road, Swindon	0.00%	0	0.00%	0	0.00%	0	0.00%	0	0.00%	0	0.00%	0	0.00%	0	0.00%	0	0.00%	0	0.00%	0	0.00%	0	0.00%	0
Co-op, High Street, Swindon	0.00%	0	0.00%	0	0.00%	0	0.00%	0	0.00%	0	0.00%	0	0.00%	0	0.00%	0	0.00%	0	0.00%	0	0.00%	0	0.00%	0
Co-op, 366 Cheney Manor Road, Swindon	0.00%	0	0.00%	0	0.00%	0	0.00%	0	0.00%	0	0.00%	0	0.00%	0	0.00%	0	0.00%	0	0.00%	0	0.00%	0	0.00%	0
Co-op, Eldene Centre, Swindon	0.00%	0	0.00%	0	0.00%	0	0.00%	0	0.00%	0	0.00%	0	0.00%	0	0.00%	0	0.00%	0	0.00%	0	0.00%	0	0.00%	0
Co-op, Cavendish Square, Swindon	0.00%	0	0.00%	0	0.00%	0	0.00%	0	0.00%	0	0.00%	0	0.00%	0	0.00%	0	0.00%	0	0.00%	0	0.00%	0	0.00%	0
Co-op, Northway Lane, Tewkesbury	0.26%	2	0.00%	0	0.00%	0	0.00%	0	0.00%	0	0.00%	0	4.14%	2	0.00%	0	0.00%	0	0.00%	0	0.00%	0	0.00%	0
Co-op, Sopwith Road, Upper Rissington	1.15%	8	0.00%	0	0.00%	0	0.00%	0	0.00%	0	0.00%	0	17.77%	8	0.00%	0	0.00%	0	0.00%	0	1.84%	0	0.00%	0
Co-op, Madley Park, Witney	0.31%	2	0.00%	0	0.00%	0	0.00%	0	4.97%	2	0.00%	0	0.00%	0	0.00%	0	0.00%	0	0.00%	0	0.00%	0	0.00%	0
Co-op, 38 Long Street, Wotton Under Edge	3.87%	29	0.00%	0	36.48%	28	0.00%	0	1.08%	1	0.00%	0	0.00%	0	0.00%	0	0.00%	0	0.00%	0	0.00%	0	0.00%	0
Farmfoods, The Calthorpe Centre, Banbury	0.00%	0	0.00%	0	0.00%	0	0.00%	0	0.00%	0	0.00%	0	0.00%	0	0.00%	0	0.00%	0	0.00%	0	0.00%	0	0.00%	0
Farmfoods, 82/84 Coronation Square, Cheltenham	0.00%	0	0.00%	0	0.00%	0	0.00%	0	0.00%	0	0.00%	0	0.00%	0	0.00%	0	0.00%	0	0.00%	0	0.00%	0	0.00%	0
Farmfoods, Bristol Road, Quedgeley, Gloucester	0.00%	0	0.00%	0	0.00%	0	0.00%	0	0.00%	0	0.00%	0	0.00%	0	0.00%	0	0.00%	0	0.00%	0	0.00%	0	0.00%	0
Farmfoods, Eastern Avenue, Gloucester	0.00%	0	0.00%	0	0.00%	0	0.00%	0	0.00%	0	0.00%	0	0.00%	0	0.00%	0	0.00%	0	0.00%	0	0.00%	0	0.00%	0
Iceland, Edinburgh Place, Coronation Square, Cheltenham	0.00%	0	0.00%	0	0.00%

One Stop, High Street, Bidford on Avon	0.00%	0	0.00%	0	0.00%	0	0.00%	0	0.00%	0	0.00%	0	0.00%	0	0.00%	0	0.00%	0	0.00%	0	0.00%	0	0.00%	0
One Stop, 52 Fairview Road, Cheltenham	0.00%	0	0.00%	0	0.00%	0	0.00%	0	0.00%	0	0.00%	0	0.00%	0	0.00%	0	0.00%	0	0.00%	0	0.00%	0	0.00%	0
One Stop, 6 Sheldon Road, Chippenham	0.00%	0	0.00%	0	0.00%	0	0.00%	0	0.00%	0	0.00%	0	0.00%	0	0.00%	0	0.00%	0	0.00%	0	0.00%	0	0.00%	0
One Stop, High Street, Chipping Campden	0.35%	3	0.00%	0	0.00%	0	0.00%	0	0.00%	0	0.00%	0	0.00%	0	0.00%	0	0.00%	0	0.00%	0	0.00%	0	3.54%	3
One Stop, 1 Phillimore Road, Dursley	0.00%	0	0.00%	0	0.00%	0	0.00%	0	0.00%	0	0.00%	0	0.00%	0	0.00%	0	0.00%	0	0.00%	0	0.00%	0	0.00%	0
One Stop, 83 High Street, Evesham	0.00%	0	0.00%	0	0.00%	0	0.00%	0	0.00%	0	0.00%	0	0.00%	0	0.00%	0	0.00%	0	0.00%	0	0.00%	0	0.00%	0
One Stop, 1-3 Grosvenor House, Gloucester	0.00%	0	0.00%	0	0.00%	0	0.00%	0	0.00%	0	0.00%	0	0.00%	0	0.00%	0	0.00%	0	0.00%	0	0.00%	0	0.00%	0
One Stop, 33 High Street, Marlborough	0.00%	0	0.00%	0	0.00%	0	0.00%	0	0.00%	0	0.00%	0	0.00%	0	0.00%	0	0.00%	0	0.00%	0	0.00%	0	0.00%	0
One Stop, 39 High Street, Shrivenham	0.00%	0	0.00%	0	0.00%	0	0.00%	0	0.00%	0	0.00%	0	0.00%	0	0.00%	0	0.00%	0	0.00%	0	0.00%	0	0.00%	0
One Stop, 140-146 Drayton Avenue, Stratford-upon-Avon	0.00%	0	0.00%	0	0.00%	0	0.00%	0	0.00%	0	0.00%	0	0.00%	0	0.00%	0	0.00%	0	0.00%	0	0.00%	0	0.00%	0
One Stop, Rother Street, Stratford-upon-Avon	0.00%	0	0.00%	0	0.00%	0	0.00%	0	0.00%	0	0.00%	0	0.00%	0	0.00%	0	0.00%	0	0.00%	0	0.00%	0	0.00%	0
One Stop, 9-10 The Circle, Swindon	0.00%	0	0.00%	0	0.00%	0	0.00%	0	0.00%	0	0.00%	0	0.00%	0	0.00%	0	0.00%	0	0.00%	0	0.00%	0	0.00%	0
One Stop, 113 Pavenhill, Swindon	0.00%	0	0.00%	0	0.00%	0	0.00%	0	0.00%	0	0.00%	0	0.00%	0	0.00%	0	0.00%	0	0.00%	0	0.00%	0	0.00%	0
One Stop, Toothill Village Centre, Swindon	0.00%	0	0.00%	0	0.00%	0	0.00%	0	0.00%	0	0.00%	0	0.00%	0	0.00%	0	0.00%	0	0.00%	0	0.00%	0	0.00%	0
One Stop, 44 Guildford Avenue, Swindon	0.00%	0	0.00%	0	0.00%	0	0.00%	0	0.00%	0	0.00%	0	0.00%	0	0.00%	0	0.00%	0	0.00%	0	0.00%	0	0.00%	0
One Stop, 1 Church Street, Tewkesbury	0.00%	0	0.00%	0	0.00%	0	0.00%	0	0.00%	0	0.00%	0	0.00%	0	0.00%	0	0.00%	0	0.00%	0	0.00%	0	0.00%	0
One Stop, 38 Primrose Drive, Thornbury	0.00%	0	0.00%	0	0.00%	0	0.00%	0	0.00%	0	0.00%	0	0.00%	0	0.00%	0	0.00%	0	0.00%	0	0.00%	0	0.00%	0
One Stop, 3-5 Bridge Street, Warwick	0.00%	0	0.00%	0	0.00%	0	0.00%	0	0.00%	0	0.00%	0	0.00%	0	0.00%	0	0.00%	0	0.00%	0	0.00%	0	0.00%	0
One Stop, 8 Newbold Road, Wellesbourne, Warwick	0.00%	0	0.00%	0	0.00%	0	0.00%	0	0.00%	0	0.00%	0	0.00%	0	0.00%	0	0.00%	0	0.00%	0	0.00%	0	0.00%	0
One Stop, Yate Local Centre, Yate	0.00%	0	0.00%	0	0.00%	0	0.00%	0	0.00%	0	0.00%	0	0.00%	0	0.00%	0	0.00%	0	0.00%	0	0.00%	0	0.00%	0
Sainsbury's Superstore, Priors Road, Oakley, Cheltenham	0.71%	5	0.00%	0	0.00%	0	0.00%	0	0.00%	0	0.00%	0	0.00%	0	7.62%	4	1.83%	1	0.00%	0	0.00%	0	0.00%	0
Sainsbury's Superstore, Gallagher Retail Park, Tewkesbury	0.00%	0	0.00%	0	0.00%	0	0.00%	0	0.00%	0	0.00%	0	0.00%	0	0.00%	0	0.00%	0	0.00%	0	0.00%	0	0.00%	0
Sainsbury's Superstore, 63-69 Northgate Street, Gloucestе	0.14%	1	0.87%	1	0.00%	0	0.00%	0	0.00%	0	0.00%	0	0.00%	0	0.00%	0	0.00%	0	0.00%	0	0.00%	0	0.00%	0
Sainsbury's Superstore, Barnett Way, Gloucester	0.37%	3	2.20%	3	0.00%	0	0.00%	0	0.00%	0	0.00%	0	0.00%	0	0.00%	0	0.00%	0	0.00%	0	0.00%	0	0.00%	0
Sainsbury's Superstore, Dudbridge Road, Stroud	0.15%	1	0.00%	0	1.47%	1	0.00%	0	0.00%	0	0.00%	0	0.00%	0	0.00%	0	0.00%	0	0.00%	0	0.00%	0	0.00%	0
Sainsbury's Superstore, 4 Brunel Plaza, Swindon	0.00%	0	0.00%	0	0.00%	0	0.00%	0	0.00%	0	0.00%	0	0.00%	0	0.00%	0	0.00%	0	0.00%	0	0.00%	0	0.00%	0
Sainsbury's Superstore, Oxford Road, Swindon	0.68%	5	0.00%	0	0.00%	0	3.71%	5	1.08%	1	0.00%	0	0.00%	0	0.00%	0	0.00%	0	0.00%	0	0.00%	0	0.00%	0
Sainsbury's Superstore, Ashworth Road (off Paddington Dı	0.00%	0	0.00%	0	0.00%	0	0.00%	0	0.00%	0	0.00%	0	0.00%	0	0.00%	0	0.00%	0	0.00%	0	0.00%	0	0.00%	0
Sainsbury's Superstore, Borough Fields Shopping Centre, V	0.09%	1	0.00%	0	0.00%	0	0.00%	0	0.00%	0	0.00%	0	0.00%	0	1.18%	1	0.00%	0	0.00%	0	0.00%	0	0.00%	0
Sainsbury's Local, 8-9 Bridge Street, Stratford-upon-Avon	0.00%	0	0.00%	0	0.00%	0	0.00%	0	0.00%	0	0.00%	0	0.00%	0	0.00%	0	0.00%	0	0.00%	0	0.00%	0	0.00%	0
Tesco Extra, Kings Meadow, Cricklade Road, Cirencester	2.69%	20	10.71%	13	0.00%	0	4.10%	5	1.40%	1	0.00%	0	0.00%	0	1.86%	1	0.00%	0	0.00%	0	0.00%	0	0.00%	0
Tesco Extra, Bristol Road, Quedgeley, Gloucester	0.00%	0	0.00%	0	0.00%	0	0.00%	0	0.00%	0	0.00%	0	0.00%	0	0.00%	0	0.00%	0	0.00%	0	0.00%	0	0.00%	0
Tesco Extra, Brockworth, Gloucester Business Park, Delta \	0.31%	2	0.00%	0	0.00%	0	0.00%	0	0.00%	0	0.00%	0	2.97%	1	1.56%	1	0.00%	0	0.00%	0	0.00%	0	0.00%	0
Tesco Extra, Ocotal Way, Swindon	0.00%	0	0.00%	0	0.00%	0	0.00%	0	0.00%	0	0.00%	0	0.00%	0	0.00%	0	0.00%	0	0.00%	0	0.00%	0	0.00%	0
Tesco Extra, 12 East Walk, Yate Shopping Precinct, Yate	0.15%	1	0.00%	0	1.47%	1	0.00%	0	0.00%	0	0.00%	0	0.00%	0	0.00%	0	0.00%	0	0.00%	0	0.00%	0	0.00%	0
Tesco Superstore, Church Road, Bishops Cleeve	0.34%	3	0.00%	0	0.00%	0	0.00%	0	0.00%	0	0.00%	0	0.00%	0	0.00%	0	5.02%	3	0.00%	0	0.00%	0	0.00%	0
Tesco Superstore, Midland Way, Bristol	0.00%	0	0.00%	0	0.00%	0	0.00%	0	0.00%	0	0.00%	0	0.00%	0	0.00%	0	0.00%	0	0.00%	0	0.00%	0	0.00%	0
Tesco Superstore, High Street, Cam	0.09%	1	0.00%	0	0.86%	1	0.00%	0	0.00%	0	0.00%	0	0.00%	0	0.00%	0	0.00%	0	0.00%	0	0.00%	0	0.00%	0
Tesco Superstore, Colletts Drive, Cheltenham	0.85%	6	0.00%	0	0.00%	0	0.00%	0	0.00%	0	0.00%	0	0.00%	0	11.15%	6	0.00%	0	0.00%	0	0.00%	0	0.00%	0
Tesco Superstore, Worcester Road, Evesham	0.08%	1	0.00%	0	0.00%	0	0.00%	0	0.00%	0	0.00%	0	0.00%	0	0.00%	0	1.16%	1	0.00%	0	0.00%	0	0.00%	0
Tesco Superstore, St Oswalds Road, Gloucester	0.00%	0	0.00%	0	0.00%	0	0.00%	0	0.00%	0	0.00%	0	0.00%	0	0.00%	0	0.00%	0	0.00%	0	0.00%	0	0.00%	0
Tesco Superstore, Fosse Way, Stow on the Wold	2.70%	20	0.00%	0	0.00%	0	0.00%	0	1.40%	1	1.04%	1	14.54%	7	2.02%	1	0.00%	0	15.54%	6	36.03%	4	0.00%	0
Tesco Superstore, Birmingham Road, Stratford-upon-Avon	0.26%	2	0.00%	0	0.00%	0	0.00%	0	0.00%	0	0.00%	0	0.00%	0	0.00%	0	0.00%	0	0.83%	0	0.00%	0	2.10%	2
Tesco Superstore, Stratford Road, Stroud	0.46%	3	0.00%	0	1.47%	1	0.00%	0	0.00%	0	0.00%	0	0.00%	0	3.98%	2	0.00%	0	0.00%	0	0.00%	0	0.00%	0
Tesco Superstore, Priory Road Industrial Estate, London Rc	2.11%	16	0.00%	0	16.66%	13	2.23%	3	0.00%	0	0.00%	0	0.00%	0	0.00%	0	0.00%	0	0.00%	0	0.00%	0	0.00%	0
Tesco Metro, Unit 1 Emery Gate Shopping Centre, Chipper	0.00%	0	0.00%	0	0.00%	0	0.00%	0	0.00%	0	0.00%	0	0.00%	0	0.00%	0	0.00%	0	0.00%	0	0.00%	0	0.00%	0
Tesco Metro, Cheltenham Metro, 233 High Street, Chelter	0.00%	0	0.00%	0	0.00%	0	0.00%	0	0.00%	0	0.00%	0	0.00%	0	0.00%	0	0.00%	0	0.00%	0	0.00%	0	0.00%	0
Tesco Metro, 4 Farrell Close, Castle Street, Cirencester	2.97%	22	16.62%	20	0.86%	1	0.00%	0	2.11%	1	0.00%	0	0.00%	0	0.00%	0	0.00%	0	0.00%	0	0.00%	0	0.00%	0
Tesco Metro, Swindon Metro, 13-17 The Parade, Swindon	0.00%	0	0.00%	0	0.00%	0	0.00%	0	0.00%	0	0.00%	0	0.00%	0	0.00%	0	0.00%	0	0.00%	0	0.00%	0	0.00%	0
Tesco Metro, 1-6 Bishops Walk, Tewkesbury	0.00%	0	0.00%	0	0.00%	0	0.00%	0	0.00%	0	0.00%	0	0.00%	0	0.00%	0	0.00%	0	0.00%	0	0.00%	0	0.00%	0
Tesco Express, 1 - 3 The Hopkins, Alcester	0.00%	0	0.00%	0	0.00%	0	0.00%	0	0.00%	0	0.00%	0	0.00%	0	0.00%	0	0.00%	0	0.00%	0	0.00%	0	0.00%	0
Tesco Express, 96 Station Road, Bristol	0.00%	0	0.00%	0	0.00%	0	0.00%	0	0.00%	0	0.00%	0	0.00%	0	0.00%	0	0.00%	0	0.00%	0	0.00%	0	0.00%	0
Tesco Express, 214 Hewlett Road, Cheltenham	0.10%	1	0.00%	0	0.00%	0	0.00%	0	0.00%	0	0.00%	0	0.00%	0	0.00%	0	1.54%	1	0.00%	0	0.00%	0	0.00%	0
Tesco Express, Hungerdown Lane, Chippenham	0.00%	0	0.00%	0	0.00%	0	0.00%	0	0.00%	0	0.00%	0	0.00%	0	0.00%	0	0.00%	0	0.00%	0	0.00%	0	0.00%	0
Tesco Express, Unit 5, Hathaway Retail Park, Chippenham	0.19%	1	0.00%	0	0.00%	0	1.14%	1	0.00%	0	0.00%	0	0.00%	0	0.00%	0	0.00%	0	0.00%	0	0.00%	0	0.00%	0
Tesco Express, 22a Calne Road, Chippenham	0.00%	0	0.00%	0	0.00%	0	0.00%	0	0.00%	0	0.00%	0	0.00%	0	0.00%	0	0.00%	0	0.00%	0	0.00%	0	0.00%	0
Tesco Express, 16-20 Chesterton Lane, Chesterton, Cirence	0.55%	4	2.17%	3	0.00%	0	0.00%	0	0.00%	0	0.00%	0	1.51%	1	1.18%	1	0.00%	0	0.00%	0	0.00%	0	0.00%	0
Tesco Express, 39-40 High Street, Cricklade	0.48%	4	0.00%	0	0.00%	0	2.88%	4	0.00%	0	0.00%	0	0.00%	0	0.00%	0	0.00%	0	0.00%	0	0.00%	0	0.00%	0
Tesco Express, Unit 1, Mead Road, Abbeymead, Gloucestе	0.00%	0	0.00%	0	0.00%	0	0.00%	0	0.00%	0	0.00%	0	0.00%	0	0.00%	0	0.00%	0	0.00%	0	0.00%	0	0.00%	0
Tesco Express, 2-4 Old Cheltenham Road, Gloucester	0.00%	0	0.00%	0	0.00%	0	0.00%	0	0.00%	0	0.00%	0	0.00%	0	0.00%	0	0.00%	0	0.00%	0	0.00%	0	0.00%	0
Tesco Express, 125 Bristol Road, Gloucester	0.00%	0	0.00%	0	0.00%	0	0.00%	0	0.00%	0	0.00%	0	0.00%	0	0.00%	0	0.00%	0	0.00%	0	0.00%	0	0.00%	0
Tesco Express, Eastern Avenue, Gloucester	0.00%	0	0.00%	0	0.00%	0	0.00%	0	0.00%	0	0.00%	0	0.00%	0	0.00%	0	0.00%	0	0.00%	0	0.00%	0	0.00%	0
Tesco Express, Ground Floor Commercial Unit, Priory Vale,	0.00%	0	0.00%	0	0.00%	0	0.00%	0	0.00%	0	0.00%	0	0.00%	0	0.00%	0	0.00%	0	0.00%	0	0.00%	0	0.00%	0
Tesco Express, 13 Manchester Court, High Street, Moretor	1.61%	12	0.00%	0	0.00%	0	0.00%	0	0.00%	0	0.00%	0	0.00%	0	0.00%	0	0.00%	0	29.09%	12	0.00%	0	0.00%	0
Tesco Express, 35 Tanglewood Way, Stroud	0.12%	1	0.00%	0	0.00%	0	0.00%	0	0.00%	0	0.00%	0	0.00%	0	1.56%	1	0.00%	0	0.00%	0	0.00%	0	0.00%	0
Tesco Express, Old Market, Nailsworth, Stroud	0.09%	1	0.00%	0	0.86%	1	0.00%	0	0.00%	0	0.00%	0	0.00%	0	0.00%	0	0.00%	0	0.00%	0	0.00%	0	0.00%	0
Tesco Express, 106 Stratford Road, Stroud	0.15%	1	0.00%	0	0.00%	0	0.00%	0	0.00%	0	0.00%	0	0.00%	0	2.02%	1	0.00%	0	0.00%	0	0.00%	0	0.00%	0
Tesco Express, 28-29 Newburgh Place, Highworth	0.97%	7	0.00%	0	0.00%	0	5.82%	7	0.00%	0	0.00%	0	0.00%	0	0.00%	0	0.00%	0	0.00%	0	0.00%	0	0.00%	0
Tesco Express, Village Centre, Freshbrook Village, Swindor	0.00%	0	0.00%	0	0.00%	0	0.00%	0	0.00%	0	0.00%	0	0.00%	0	0.00%	0	0.00%	0	0.00%	0	0.00%	0	0.00%	0
Tesco Express, Unit 4, Abbey Meads Village Centre, Swind	0.00%	0	0.00%	0	0.00%	0	0.00%	0	0.00%	0	0.00%	0	0.00%	0	0.00%	0	0.00%	0	0.00%	0	0.00%	0	0.00%	0
Tesco Express, Liden Village Centre, Swindon	0.00%	0	0.00%	0	0.00%	0	0.00%	0	0.00%	0	0.00%	0	0.00%	0	0.00%	0	0.00%	0	0.00%	0	0.00%	0	0.00%	0
Tesco Express, Ramleaze Drive, Swindon	0.00%	0	0.00%	0	0.00%	0	0.00%	0	0.00%	0	0.00%	0	0.00%	0	0.00%	0	0.00%	0	0.00%	0	0.00%	0	0.00%	0
Tesco Express, 1-2 Valence Crescent, West Witney	0.00%	0	0.00%	0	0.00%	0	0.00%	0	0.00%	0	0.00%	0	0.00%	0	0.00%	0	0.00%	0	0.00%	0	0.00%	0	0.00%	0
Tesco Express, Station Lane, Witney	0.00%	0	0.00%	0	0.00%	0	0.00%	0	0.00%	0	0.00%	0	0.00%	0	0.00%	0	0.00%	0	0.00%	0	0.00%	0	0.00%	0
Tesco Express, 2 The Neighbourhood Centre, Witney	0.00%	0	0.00%	0	0.00%	0	0.00%	0	0.00%	0	0.00%	0	0.00%	0	0.00%	0	0.00%	0	0.00%	0	0.00%	0	0.00%	0
Tesco Express, 1-3 Fettiplace Road, Witney	0.00%	0	0.00%	0	0.00%	0	0.00%	0	0.00%	0	0.00%	0	0.00%	0	0.00%	0	0.00%	0	0.00%	0	0.00%	0	0.00%	0
Tesco Express, Woodshaw Local Centre, Wootton Bassett	0.40%	3	0.00%	0	2.33%	2	0.00%	0	0.00%	0	0.00%	0	0.00%	0	2.02%	1	0.00%	0	0.00%	0	0.00%	0	0.00%	0
Tesco Express, 28 Long Street, Wootton Under Edge	1.20%	9	0.00%	0	11.50%	9	0.00%	0	0.00%	0	0.00%	0	0.00%	0	0.00%	0	0.00%	0	0.00%	0	0.00%	0	0.00%	0
Tesco Express, 15-17 High Street, Worcester	0.00%	0	0.00%	0	0.00%	0	0.00%	0	0.00%	0	0.00%	0	0.00%	0	0.00%	0	0.00%	0	0.00%	0	0.00%	0	0.00%	0
Tesco Express, Unit 1 Neighbourhood Centre, Yate	0.00%	0	0.00%	0	0.00%	0	0.00%	0	0.00%	0	0.00%	0	0.00%	0	0.00%	0	0.00%	0	0.00%	0	0.00%	0	0.00%	0
Waitrose, Honeybourne Way, Cheltenham	0.16%	1	0.00%	0	0.00%	0	0.00%	0	0.00%	0	0.00%	0	0.00%	0	0.00%	0	1.16%	1	1.42%	1	0.00%	0	0.00%	0
Waitrose, Sheep Street, Cirencester	5.57%	41	22.32%	27	6.09%	5	3.74%	5	0.82%	0	0.00%	0	4.10%	2	3.98%	2	0.00%	0	0.00%	0	0.00%	0	0.00%	0
Waitrose, London Road, Stroud	0.09%	1	0.00%	0	0.00%	0	0.00%	0	0.00%	0	0.00%	0	0.00%	0	1.18%	1	0.00%	0	0.00%	0	0.00%	0	0.00%	0
Waitrose, 25 Woolgate, Whitney	0.02%	0	0.00%	0	0.00%	0	0.00%	0	0.00%	0	0.00%	0	0.00%	0	0.00%	0	0.00%	0	0.00%	0	1.39%	0	0.00%	0
Avening	0.30%	2	0.00%	0	0.00%	0	0.00%	0	0.00%	0	0.00%	0	0.00%	0	3.98%	2	0.00%	0	0.00%	0	0.00%	0	0.00%	0
Banbury	0.15%	1	0.00%	0	0.00%	0	0.00%	0	0.00%	0	0.00%	0	0.00%	0	0.00%	0	0.00%	0	2.79%	1	0.00%	0	0.00%	0
Bath	0.00%	0	0.00%	0	0.00%	0	0.00%	0	0.00%	0	0.00%	0	0.00%	0	0.00%	0	0.00%	0	0.00%	0	0.00%	0	0.00%	0
Bishop's Cleave	0.00%	0	0.00%	0	0.00%	0	0.00%	0	0.00%	0	0.00%	0	0.00%	0	0.00%	0	0.00%	0	0.00%	0	0.00%	0	0.00%	0
Blockley	0.20%	1	0.00%	0	0.00%	0	0.00%	0	0.00%	0	0.00%	0	0.00%	0	0.00%	0	0.00%	0	3.58%	1	0.00%	0	0.00%	0
Bourton-On-The-Water Village Centre	0.26%	2	0.00%	0	0.00%	0	0.00%	0	0.00%	0	0.00%	0	4.14%	2	0.00%	0	0.00%	0	0.00%	0	0.00%	0	0.00%	0
Bristol	0.25%	2	0.00%	0	0.00%	0	1.48%	2	0.00%	0	0.00%	0	0.00%	0	0.00%	0	0.00%	0	0.00%	0	0.00%	0	0.00%	0
Burford	0.50%	4	0.00%	0	0.00%	0	0.00%	0	0.00%	0	3.45%	3	1.17%	1	0.00%	0	0.00%	0	0.00%	0	0.00%	0	0.00%	0
Carterton	0.00%	0	0.00%	0	0.00%	0	0.00%	0	0.00%	0	0.00%	0	0.00%	0	0.00%	0	0.00%	0	0.00%	0	0.00%	0	0.00%	0
Charlton Kings	0.00%	0	0.00%	0	0.00%	0	0.00%	0	0.00%	0	0.00%	0	0.00%	0	0.00%	0	0.00%	0	0.00%	0	0.00%	0	0.00%	0
Cheltenham	0.09%	1	0.00%	0	0.00%	0	0.00%	0	0.00%	0	0.00%	0	0.00%	0	1.18%	1	0.00%	0	0.00%	0	0.00%	0	0.00%	0
Chippenham	0.14%	1	0.87%	1	0.00%	0	0.00%	0	0.00%	0	0.00%	0	0.00%	0	0.00%	0	0.00%	0	0.00%	0	0.00%	0	0.00%	0
Chipping Campden Town Centre	0.64%	5	0.00%	0	0.00%	0	0.00%	0	0.00%	0	0.00%	0	0.00%	0	0.00%	0	0.00%	0	0.00%	0	0.00%	0	6.38%	5
Chipping Norton	0.97%	7	0.00%	0	0.00%	0	0.00%	0	0.00%	0	7.24%	7	0.00%	0	0.00%	0	0.00%	0	1.42%	1	0.00%	0	0.00%	0
Cirencester Town Centre	3.09%	23	13.05%	16	0.00%	0	4.10%	5	0.00%	0	0.00%	0	0.00%	0	3.20%	2	0.00%	0	0.00%	0	0.00%	0	0.00%	0
Cricklade Town Centre	0.29%	2	0.00%	0	0.00%	0	1.73%	2	0.00%	0	0.00%	0	0.00%	0	0.00%	0	0.00%	0	0.00%	0	0.00%	0	0.00%	0
Evesham	0.30%	2	0.00%	0	0.00%	0	0.00%	0	0.00%	0	0.00%	0	0.00%	0	1.56%	1	2.70%	1	0.00%	0	0.00%	0	0.00%	0
Fairford Town Centre	2.02%	15	0.87%	1	0.00%	0	1.48%	2	25.98%	12	0.00%	0	0.00%	0	0.00%	0	0.00%	0	0.00%	0	0.00%	0	0.00%	0
Gloucester	0.00%	0	0.00%	0	0.00%	0	0.00%	0	0.00%	0	0.00%	0	0.00%	0	0.00%	0	0.00%	0	0.00%	0	0.00%	0	0.00%	0
Guiting Power	0.08%	1	0.00%	0	0.00%	0	0.00%	0	0.00%	0	0.00%	0	0.00%	0	0.00%	0	1.16%	1	0.00%	0	0.00%	0	0.00%	0
Kemble	0.00%	0	0.00%	0	0.00%	0	0.00%	0	0.00%	0	0.00%	0	0.00%	0	0.00%	0	0.00%	0	0.00%	0	0.00%	0	0.00%	0
Lechlade On Thames	0.85%	6	0.00%	0	0.00%	0	0.00%	0	13.53%	6	0.00%	0	0.00%	0	0.00%	0	0.00%	0	0.00%	0	0.00%	0	0.00%	0
Lockleywood	0.00%	0	0.00%	0	0.00%	0	0.00%	0	0.00%	0	0.00%	0	0.00%	0	0.00%	0	0.00%	0	0.00%	0	0.00%	0	0.00%	0
Malmesbury	0.91%	7	0.00%	0	0.00%	0	5.47%	7	0.00%	0	0.00%	0	0.00%	0	0.00%	0	0.00%	0	0.00%	0	0.00%	0	0.00%	0
Mickleton	0.50%	4	0.00%	0	0.00%	0	0.00%	0	0.00%	0	0.00%	0	0.00%	0	0.00%	0	0.00%	0	0.00%	0	0.00%	0	4.95%	4
Moreton-In-Marsh Town Centre	0.94%	7	0.00%	0	0.00%	0	0.00%	0	0.00%	0	0.00%	0	0.88%	0	0.00%	0	0.00%	0	8.41%	3	0.00%	0	4.24%	3
Nailsworth	0.09%	1	0.00%	0	0.86%	1	0.00%	0	0.00%	0	0.00%	0	0.00%	0	0.00%	0	0.00%	0	0.00%	0	0.00%	0	0.00%	0
Northleach Town Centre	0.24%	2	0.00%	0	0.00%	0	0.00%	0	0.00%	0	0.00%	0	3.86%	2	0.00%	0	0.00%	0

Co-op, Brewery Street, Highworth	0.14%	1	0.00%	0	0.00%	0	0.87%	1	0.00%	0	0.00%	0	0.00%	0	0.00%	0	0.00%	0	0.00%	0	0.00%	0	0.00%	0
Co-op, Burford Road, Harebushes, Cirencester	0.49%	4	1.12%	1	0.00%	0	0.00%	0	0.00%	0	0.00%	0	0.00%	0	3.98%	2	0.00%	0	0.00%	0	0.00%	0	0.00%	0
Co-op, Church Street, Cheltenham	0.09%	1	0.00%	0	0.00%	0	0.00%	0	0.00%	0	0.00%	0	0.00%	0	1.18%	1	0.00%	0	0.00%	0	0.00%	0	0.00%	0
Co-op, Gloucester Road, Malmesbury	0.00%	0	0.00%	0	0.00%	0	0.00%	0	0.00%	0	0.00%	0	0.00%	0	0.00%	0	0.00%	0	0.00%	0	0.00%	0	0.00%	0
Co-op, High Street, Burford	0.13%	1	0.00%	0	0.00%	0	0.00%	0	0.00%	0	1.04%	1	0.00%	0	0.00%	0	0.00%	0	0.00%	0	0.00%	0	0.00%	0
Co-op, High Street, Evesham	0.11%	1	0.00%	0	0.00%	0	0.00%	0	0.00%	0	0.00%	0	0.00%	0	0.00%	0	0.00%	0	0.00%	0	0.00%	0	1.05%	1
Co-op, High Street, Shipston-On-Stour	0.28%	2	0.00%	0	0.00%	0	0.00%	0	0.00%	0	0.00%	0	0.00%	0	0.00%	0	0.00%	0	5.03%	2	0.00%	0	0.00%	0
Co-op, Hyde Road, Stratton St Margaret, Swindon	0.00%	0	0.00%	0	0.00%	0	0.00%	0	0.00%	0	0.00%	0	0.00%	0	0.00%	0	0.00%	0	0.00%	0	0.00%	0	0.00%	0
Co-op, Long Street, Tetbury	0.42%	3	0.00%	0	4.06%	3	0.00%	0	0.00%	0	0.00%	0	0.00%	0	0.00%	0	0.00%	0	0.00%	0	0.00%	0	0.00%	0
Co-op, Manchester House, Warden Hill, Cheltenham	0.09%	1	0.00%	0	0.00%	0	0.00%	0	0.00%	0	0.00%	0	0.00%	0	1.18%	1	0.00%	0	0.00%	0	0.00%	0	0.00%	0
Co-op, Station Road, Lechlade	0.33%	2	0.00%	0	0.00%	0	0.00%	0	5.24%	2	0.00%	0	0.00%	0	0.00%	0	0.00%	0	0.00%	0	0.00%	0	0.00%	0
Co-op, The Square, Stow-on-the-Wold	0.83%	6	0.00%	0	0.00%	0	0.00%	0	0.00%	0	0.00%	0	0.00%	0	0.00%	0	0.00%	0	4.09%	2	38.74%	4	0.00%	0
Costcutter, Hailey Road, Chipping Norton	0.20%	1	0.00%	0	0.00%	0	0.00%	0	0.00%	0	1.64%	1	0.00%	0	0.00%	0	0.00%	0	0.00%	0	0.00%	0	0.00%	0
Costcutter, Market Place, Northleach	0.30%	2	0.00%	0	0.00%	0	0.00%	0	0.00%	0	0.00%	0	4.74%	2	0.00%	0	0.00%	0	0.00%	0	0.00%	0	0.00%	0
Home Bargains, Cirencester Retail Park, Bridge Road, Cire	0.00%	0	0.00%	0	0.00%	0	0.00%	0	0.00%	0	0.00%	0	0.00%	0	0.00%	0	0.00%	0	0.00%	0	0.00%	0	0.00%	0
Kingsditch Trading Estate, Cheltenam	0.08%	1	0.00%	0	0.00%	0	0.00%	0	0.00%	0	0.00%	0	0.00%	0	0.00%	0	1.16%	1	0.00%	0	0.00%	0	0.00%	0
Lidl, Barnfield Road, Swindon	0.00%	0	0.00%	0	0.00%	0	0.00%	0	0.00%	0	0.00%	0	0.00%	0	0.00%	0	0.00%	0	0.00%	0	0.00%	0	0.00%	0
Lidl, Kingshill Road, Dursley	0.00%	0	0.00%	0	0.00%	0	0.00%	0	0.00%	0	0.00%	0	0.00%	0	0.00%	0	0.00%	0	0.00%	0	0.00%	0	0.00%	0
Lidl, Myton Road, Leamington Spa	0.00%	0	0.00%	0	0.00%	0	0.00%	0	0.00%	0	0.00%	0	0.00%	0	0.00%	0	0.00%	0	0.00%	0	0.00%	0	0.00%	0
Local shops, Andoversford	0.18%	1	0.00%	0	0.00%	0	0.00%	0	0.00%	0	0.00%	0	0.00%	0	2.36%	1	0.00%	0	0.00%	0	0.00%	0	0.00%	0
Local shops, Barnwood	0.00%	0	0.00%	0	0.00%	0	0.00%	0	0.00%	0	0.00%	0	0.00%	0	0.00%	0	0.00%	0	0.00%	0	0.00%	0	0.00%	0
Local shops, Broadway	0.37%	3	0.00%	0	0.00%	0	0.00%	0	0.00%	0	0.00%	0	0.00%	0	0.00%	0	5.44%	3	0.00%	0	0.00%	0	0.00%	0
Local shops, Eastcombe	0.21%	2	0.00%	0	0.00%	0	0.00%	0	0.00%	0	0.00%	0	0.00%	0	2.74%	2	0.00%	0	0.00%	0	0.00%	0	0.00%	0
Local shops, Edgeworth	0.09%	1	0.00%	0	0.00%	0	0.00%	0	0.00%	0	0.00%	0	0.00%	0	1.18%	1	0.00%	0	0.00%	0	0.00%	0	0.00%	0
Local shops, Highworth	0.25%	2	0.00%	0	0.00%	0	1.48%	2	0.00%	0	0.00%	0	0.00%	0	0.00%	0	0.00%	0	0.00%	0	0.00%	0	0.00%	0
Local shops, Ilmington	0.11%	1	0.00%	0	0.00%	0	0.00%	0	0.00%	0	0.00%	0	0.00%	0	0.00%	0	0.00%	0	0.00%	0	0.00%	0	1.05%	1
Local shops, Long Marston	0.00%	0	0.00%	0	0.00%	0	0.00%	0	0.00%	0	0.00%	0	0.00%	0	0.00%	0	0.00%	0	0.00%	0	0.00%	0	0.00%	0
Local shops, Lower Quinton	0.64%	5	0.00%	0	0.00%	0	0.00%	0	0.00%	0	0.00%	0	0.00%	0	0.00%	0	0.00%	0	0.00%	0	0.00%	0	6.38%	5
Local shops, Meon Vale	0.11%	1	0.00%	0	0.00%	0	0.00%	0	0.00%	0	0.00%	0	0.00%	0	0.00%	0	0.00%	0	0.00%	0	0.00%	0	1.05%	1
Local shops, Newbold on Stour	0.18%	1	0.00%	0	0.00%	0	0.00%	0	0.00%	0	0.00%	0	0.00%	0	0.00%	0	0.00%	0	1.42%	1	0.00%	0	1.05%	1
Local shops, Oakley	0.00%	0	0.00%	0	0.00%	0	0.00%	0	0.00%	0	0.00%	0	0.00%	0	0.00%	0	0.00%	0	0.00%	0	0.00%	0	0.00%	0
Local shops, Oakridge Lynch	0.15%	1	0.00%	0	0.00%	0	0.00%	0	0.00%	0	0.00%	0	0.00%	0	2.02%	1	0.00%	0	0.00%	0	0.00%	0	0.00%	0
Local shops, Poulton	0.11%	1	0.65%	1	0.00%	0	0.00%	0	0.00%	0	0.00%	0	0.00%	0	0.00%	0	0.00%	0	0.00%	0	0.00%	0	0.00%	0
Local shops, Sherston	0.14%	1	0.00%	0	1.36%	1	0.00%	0	0.00%	0	0.00%	0	0.00%	0	0.00%	0	0.00%	0	0.00%	0	0.00%	0	0.00%	0
Local shops, Toddington	0.14%	1	0.00%	0	0.00%	0	0.00%	0	0.00%	0	0.00%	0	0.00%	0	0.00%	0	1.99%	1	0.00%	0	0.00%	0	0.00%	0
Local shops, Upper Rissington	0.00%	0	0.00%	0	0.00%	0	0.00%	0	0.00%	0	0.00%	0	0.00%	0	0.00%	0	0.00%	0	0.00%	0	0.00%	0	0.00%	0
Local shops, Welford-on-Avon	0.11%	1	0.00%	0	0.00%	0	0.00%	0	0.00%	0	0.00%	0	0.00%	0	0.00%	0	0.00%	0	0.00%	0	0.00%	0	1.05%	1
Londis, Burford Street, Lechlade	0.43%	3	0.00%	0	0.00%	0	0.00%	0	6.87%	3	0.00%	0	0.00%	0	0.00%	0	0.00%	0	0.00%	0	0.00%	0	0.00%	0
Londis, High Street, Bourton on the Water	0.06%	0	0.00%	0	0.00%	0	0.00%	0	0.00%	0	0.00%	0	0.88%	0	0.00%	0	0.00%	0	0.00%	0	0.00%	0	0.00%	0
Londis, London Road, Fairford	0.87%	6	0.00%	0	0.00%	0	0.00%	0	13.90%	6	0.00%	0	0.00%	0	0.00%	0	0.00%	0	0.00%	0	0.00%	0	0.00%	0
Londis, Wellington Avenue, Meon View, Stratford-upon-A	0.00%	0	0.00%	0	0.00%	0	0.00%	0	0.00%	0	0.00%	0	0.00%	0	0.00%	0	0.00%	0	0.00%	0	0.00%	0	0.00%	0
Marks & Spencer BP Garage, Station Road, Stow on the W	0.06%	0	0.00%	0	0.00%	0	0.00%	0	0.00%	0	0.00%	0	0.00%	0	0.00%	0	0.00%	0	1.09%	0	0.00%	0	0.00%	0
Marks & Spencer Simply Food, Reading East Services, M4	0.19%	1	0.00%	0	0.00%	0	1.14%	1	0.00%	0	0.00%	0	0.00%	0	0.00%	0	0.00%	0	0.00%	0	0.00%	0	0.00%	0
Marks & Spencer, Evesham Shopping Park, Evesham	0.00%	0	0.00%	0	0.00%	0	0.00%	0	0.00%	0	0.00%	0	0.00%	0	0.00%	0	0.00%	0	0.00%	0	0.00%	0	0.00%	0
Marks & Spencer, Marriott's Close, Witney	0.00%	0	0.00%	0	0.00%	0	0.00%	0	0.00%	0	0.00%	0	0.00%	0	0.00%	0	0.00%	0	0.00%	0	0.00%	0	0.00%	0
Marks & Spencer, The Orbital Shopping Park, Swindon	1.02%	8	0.00%	0	0.00%	0	6.12%	8	0.00%	0	0.00%	0	0.00%	0	0.00%	0	0.00%	0	0.00%	0	0.00%	0	0.00%	0
Morrisons, Black Bourton Road, Carterton	0.05%	0	0.00%	0	0.00%	0	0.00%	0	0.82%	0	0.00%	0	0.00%	0	0.00%	0	0.00%	0	0.00%	0	0.00%	0	0.00%	0
Morrisons, Caernarvon Road, Up Hatherley	0.00%	0	0.00%	0	0.00%	0	0.00%	0	0.00%	0	0.00%	0	0.00%	0	0.00%	0	0.00%	0	0.00%	0	0.00%	0	0.00%	0
Morrisons, George Street, Nailsworth	0.00%	0	0.00%	0	0.00%	0	0.00%	0	0.00%	0	0.00%	0	0.00%	0	0.00%	0	0.00%	0	0.00%	0	0.00%	0	0.00%	0
Morrisons, Heron Way, Abbeydale	0.00%	0	0.00%	0	0.00%	0	0.00%	0	0.00%	0	0.00%	0	0.00%	0	0.00%	0	0.00%	0	0.00%	0	0.00%	0	0.00%	0
Morrisons, Old Warwick Road. Leamington Spa	0.00%	0	0.00%	0	0.00%	0	0.00%	0	0.00%	0	0.00%	0	0.00%	0	0.00%	0	0.00%	0	0.00%	0	0.00%	0	0.00%	0
Morrisons, Swan Close Road, Banbury	0.00%	0	0.00%	0	0.00%	0	0.00%	0	0.00%	0	0.00%	0	0.00%	0	0.00%	0	0.00%	0	0.00%	0	0.00%	0	0.00%	0
Nisa, Bibsworth Avenue, Broadway	0.27%	2	0.00%	0	0.00%	0	0.00%	0	0.00%	0	0.00%	0	0.00%	0	0.00%	0	3.91%	2	0.00%	0	0.00%	0	0.00%	0
Nisa, High Street, Mickleton	0.14%	1	0.00%	0	0.00%	0	0.00%	0	0.00%	0	0.00%	0	0.00%	0	0.00%	0	0.00%	0	0.00%	0	0.00%	0	1.39%	1
Nisa, Lyefield Road West, Cheltenham	0.15%	1	0.00%	0	0.00%	0	0.00%	0	0.00%	0	0.00%	0	0.00%	0	2.02%	1	0.00%	0	0.00%	0	0.00%	0	0.00%	0
Poundland, Cirencester Retail Park, Bridge Road, Cirencest	0.11%	1	0.65%	1	0.00%	0	0.00%	0	0.00%	0	0.00%	0	0.00%	0	0.00%	0	0.00%	0	0.00%	0	0.00%	0	0.00%	0
Sainsbury's Local, Bath Road, Cheltenham	0.09%	1	0.00%	0	0.00%	0	0.00%	0	0.00%	0	0.00%	0	0.00%	0	1.18%	1	0.00%	0	0.00%	0	0.00%	0	0.00%	0
Sainsbury's Local, Cirencester Road, Charlton Kings	0.35%	3	0.00%	0	0.00%	0	0.00%	0	0.00%	0	0.00%	0	0.00%	0	4.61%	3	0.00%	0	0.00%	0	0.00%	0	0.00%	0
Sainsbury's Superstore, Alcester Road South, Birmingham	0.00%	0	0.00%	0	0.00%	0	0.00%	0	0.00%	0	0.00%	0	0.00%	0	0.00%	0	0.00%	0	0.00%	0	0.00%	0	0.00%	0
Sainsbury's Superstore, Bath Road, Chippenham	0.00%	0	0.00%	0	0.00%	0	0.00%	0	0.00%	0	0.00%	0	0.00%	0	0.00%	0	0.00%	0	0.00%	0	0.00%	0	0.00%	0
Sainsbury's Superstore, Castle Street, Dursley	0.00%	0	0.00%	0	0.00%	0	0.00%	0	0.00%	0	0.00%	0	0.00%	0	0.00%	0	0.00%	0	0.00%	0	0.00%	0	0.00%	0
Sainsbury's Superstore, Fox Den Road, Stoke Gifford	0.00%	0	0.00%	0	0.00%	0	0.00%	0	0.00%	0	0.00%	0	0.00%	0	0.00%	0	0.00%	0	0.00%	0	0.00%	0	0.00%	0
Sainsbury's Superstore, Loxley Road, Wellesbourne	0.08%	1	0.00%	0	0.00%	0	0.00%	0	0.00%	0	0.00%	0	0.00%	0	0.00%	0	1.16%	1	0.00%	0	0.00%	0	0.00%	0
Sainsbury's Superstore, Market Place, Chipping Norton	0.98%	7	0.00%	0	0.00%	0	0.00%	0	0.00%	0	7.98%	7	0.00%	0	0.00%	0	0.00%	0	0.00%	0	0.00%	0	0.00%	0
Sainsbury's Superstore, Oxford Road, Banbury	0.78%	6	0.00%	0	0.00%	0	0.00%	0	0.00%	0	6.31%	6	0.00%	0	0.00%	0	0.00%	0	0.00%	0	0.00%	0	0.00%	0
Sainsbury's Superstore, Saltisford, Warwick	0.00%	0	0.00%	0	0.00%	0	0.00%	0	0.00%	0	0.00%	0	0.00%	0	0.00%	0	0.00%	0	0.00%	0	0.00%	0	0.00%	0
Sainsbury's Superstore, The Shires Retail Park, Tachbrook	0.00%	0	0.00%	0	0.00%	0	0.00%	0	0.00%	0	0.00%	0	0.00%	0	0.00%	0	0.00%	0	0.00%	0	0.00%	0	0.00%	0
Sainsbury's Superstore, Witan Way, Witney	0.00%	0	0.00%	0	0.00%	0	0.00%	0	0.00%	0	0.00%	0	0.00%	0	0.00%	0	0.00%	0	0.00%	0	0.00%	0	0.00%	0
Spar, Abbey Garage, Main Road, Toddington	0.08%	1	0.00%	0	0.00%	0	0.00%	0	0.00%	0	0.00%	0	0.00%	0	0.00%	0	1.16%	1	0.00%	0	0.00%	0	0.00%	0
Spar, The Chipping, Kingswood	0.00%	0	0.00%	0	0.00%	0	0.00%	0	0.00%	0	0.00%	0	0.00%	0	0.00%	0	0.00%	0	0.00%	0	0.00%	0	0.00%	0
Tesco Extra, Lockheed Close, Banbury	0.78%	6	0.00%	0	0.00%	0	0.00%	0	0.00%	0	6.31%	6	0.00%	0	0.00%	0	0.00%	0	0.00%	0	0.00%	0	0.00%	0
Tesco Metro, Park Road, Faringdon	0.14%	1	0.00%	0	0.00%	0	0.00%	0	2.22%	1	0.00%	0	0.00%	0	0.00%	0	0.00%	0	0.00%	0	0.00%	0	0.00%	0
Tesco Superstore, Fosse Way, Stow-on-the-Wold	0.18%	1	0.00%	0	0.00%	0	0.00%	0	0.00%	0	0.00%	0	0.00%	0	0.00%	0	0.00%	0	0.00%	0	0.00%	0	1.80%	1
Tesco Superstore, Lakeview Drive, Bicester	0.00%	0	0.00%	0	0.00%	0	0.00%	0	0.00%	0	0.00%	0	0.00%	0	0.00%	0	0.00%	0	0.00%	0	0.00%	0	0.00%	0
The Village Shop, High Road, Ashton Keynes	0.14%	1	0.00%	0	0.00%	0	0.87%	1	0.00%	0	0.00%	0	0.00%	0	0.00%	0	0.00%	0	0.00%	0	0.00%	0	0.00%	0
The Village Store, Main Street, Long Compton	0.13%	1	0.00%	0	0.00%	0	0.00%	0	0.00%	0	1.04%	1	0.00%	0	0.00%	0	0.00%	0	0.00%	0	0.00%	0	0.00%	0
Turners Of Shipston, Market Place, Shipston-On-Stour	0.13%	1	0.00%	0	0.00%	0	0.00%	0	0.00%	0	1.04%	1	0.00%	0	0.00%	0	0.00%	0	0.00%	0	0.00%	0	0.00%	0
W J Castle Butchers, The Green, Northleach	0.07%	1	0.00%	0	0.00%	0	0.00%	0	0.00%	0	0.00%	0	1.17%	1	0.00%	0	0.00%	0	0.00%	0	0.00%	0	0.00%	0
Waitrose, Church Road, Egham	0.10%	1	0.00%	0	0.00%	0	0.00%	0	0.00%	0	0.00%	0	1.51%	1	0.00%	0	0.00%	0	0.00%	0	0.00%	0	0.00%	0
Waitrose, Malmesbury By-Pass, Malmesbury	2.09%	16	0.00%	0	2.50%	2	11.03%	14	0.00%	0	0.00%	0	0.00%	0	0.00%	0	0.00%	0	0.00%	0	0.00%	0	0.00%	0
Waitrose, Mill Lane, Wichelstowe, Swindon	0.00%	0	0.00%	0	0.00%	0	0.00%	0	0.00%	0	0.00%	0	0.00%	0	0.00%	0	0.00%	0	0.00%	0	0.00%	0	0.00%	0
Waitrose, The Rosebird Centre, Shipston Road, Stratford-L	1.21%	9	0.00%	0	0.00%	0	0.00%	0	0.00%	0	0.00%	0	0.00%	0	0.00%	0	1.16%	1	0.00%	0	0.00%	0	11.26%	8
Waitrose, Wickwar Road, Chipping Sodbury	0.00%	0	0.00%	0	0.00%	0	0.00%	0	0.00%	0	0.00%	0	0.00%	0	0.00%	0	0.00%	0	0.00%	0	0.00%	0	0.00%	0
Whole Foods Market, Gallagher Retail Park, Cheltenham	0.00%	0	0.00%	0	0.00%	0	0.00%	0	0.00%	0	0.00%	0	0.00%	0	0.00%	0	0.00%	0	0.00%	0	0.00%	0	0.00%	0
(Don’t know / can't remember)	0.00%	0	0.00%	0	0.00%	0	0.00%	0	0.00%	0	0.00%	0	0.00%	0	0.00%	0	0.00%	0	0.00%	0	0.00%	0	0.00%	0
(Don’t do this type of shopping)	0.00%	0	0.00%	0	0.00%	0	0.00%	0	0.00%	0	0.00%	0	0.00%	0	0.00%	0	0.00%	0	0.00%	0	0.00%	0	0.00%	0
(Same as before / nowhere else)	0.00%	0	0.00%	0	0.00%	0	0.00%	0	0.00%	0	0.00%	0	0.00%	0	0.00%	0	0.00%	0	0.00%	0	0.00%	0	0.00%	0
Weighted base:		741		123		77		123		46		91		47		57		50		41		11		74
Sample:		732		105		71		69		70		65		70		54		63		60		50		55

Meanscore: [£]

Q08 Approximately how much money does your household normally spend on a 'top-up' food and grocery shop?
Not those who said '(Don’t do this type of shopping)' at Q06

£1 - £5	10.48%	81	9.68%	12	10.73%	8	12.95%	16	13.75%	6	8.53%	9	12.13%	6	4.06%	2	10.28%	6	13.18%	6	5.56%	1	11.53%	9
£6 - £10	17.46%	135	21.00%	27	19.74%	16	16.12%	20	16.46%	8	18.36%	18	5.00%	2	19.54%	12	12.02%	6	24.95%	11	15.43%	2	16.82%	13
£11 - £15	13.63%	105	18.11%	23	17.75%	14	7.56%	10	11.19%	5	17.75%	18	14.70%	7	7.35%	4	14.89%	8	17.49%	7	4.17%	0	10.85%	8
£16 - £20	18.13%	140	18.16%	23	21.31%	17	12.21%	15	20.35%	9	15.81%	16	22.27%	10	19.39%	12	23.92%	13	8.52%	4	31.71%	4	21.99%	17
£21 - £25	8.74%	68	6.55%	8	9.04%	7	12.39%	16	3.62%	2	13.22%	13	13.99%	7	10.64%	7	4.37%	2	3.74%	2	4.22%	0	5.09%	4
£26 - £30	4.22%	33	3.61%	5	1.12%	1	7.92%	10	7.08%	3	0.00%	0	5.60%	3	6.64%	4	3.60%	2	6.15%	3	3.76%	0	2.74%	2
£31 - £35	2.13%	16	1.26%	2	1.12%	1	1.44%	2	1.90%	1	1.62%	2	2.95%	1	3.45%	2	1.43%	1	2.68%	1	2.38%	0	5.14%	4
£36 - £40	2.65%	21	0.00%	0	0.00%	0	2.87%	4	3.57%	2	4.13%	4	1.16%	1	4.78%	3	6.01%	3	5.64%	2	5.60%	1	1.73%	1
£41 - £45	0.47%	4	0.83%	1	0.00%	0	0.00%	0	0.00%	0	1.25%	1	0.00%	0	1.45%	1	0.00%	0	1.05%	0	0.00%	0	0.00%	0
£46 - £50	1.40%	11	0.00%	0	2.84%	2	3.66%	5	0.00%	0	1.90%	2	1.16%	1	0.00%	0	1.86%	1	0.00%	0	4.17%	0	0.00%	0
£51 - £60	0.61%	5	0.00%	0	0.00%	0	0.00%	0	4.97%	2	0.00%	0	0.00%	0	1.10%	1	1.09%	1	2.68%	1	0.00%	0	0.00%	0
£61 - £70	0.14%	1	0.00%	0	0.00%	0	0.00%	0	0.00%	0	0.00%	0	2.31%	1	0.00%	0	0.00%	0	0.00%	0	0.00%	0	0.00%	0
£71 - £80	0.17%	1	0.00%	0	0.00%	0	0.00%	0	0.00%	0	0.95%	1	0.00%	0	0.00%	0	0.00%	0	0.80%	0	0.00%	0	0.00%	0
£81 - £90	0.00%	0	0.00%	0	0.00%	0	0.00%	0	0.00%	0	0.00%	0	0.00%	0	0.00%	0	0.00%	0	0.00%	0	0.00%	0	0.00%	0
£91 - £100	0.64%	5	0.83%	1	0.00%	0	0.00%	0	1.40%	1	3.19%	3	0.00%	0	0.00%	0	0.00%	0	0.00%	0	0.00%	0	0.00%	0
£101 - £110	0.00%	0	0.00%	0	0.00%	0	0.00%	0	0.00%	0	0.00%	0	0.00%	0	0.00%	0	0.00%	0	0.00%	0	0.00%	0	0.00%	0
£111 - £120	0.00%	0	0.00%	0	0.00%	0	0.00%	0	0.00%	0	0.00%	0	0.00%	0	0.00%	0	0.00%	0	0.00%	0	0.00%	0	0.00%	0
£121 - £130	0.00%	0	0.00%	0	0.00%	0	0.00%	0	0.00%	0	0.00%	0	0.00%	0	0.00%	0	0.00%	0	0.00%	0	0.00%	0	0.00%	0
£131 - £140	0.00%	0	0.00%	0	0.00%	0	0.00%	0	0.00%	0	0.00%	0	0.00%	0	0.00%	0	0.00%	0	0.00%	0	0.00%	0	0.00%	0
£141 - £150	0.00%	0	0.00%	0	0.00%	0	0.00%	0	0.00%	0	0.00%	0	0.00%	0	0.00%	0	0.00%	0	0.00%	0	0.00%	0	0.00%	0
£151 - £175	0.00%	0	0.00%	0	0.00%	0	0.00%	0	0.00%	0	0.00%	0	0.00%	0	0.00%	0	0.00%	0	0.00%	0	0.00%	0	0.00%	0
£176 - £200	0.00%	0	0.00%	0	0.00%	0	0.00%	0	0.00%	0	0.00%	0	0.00%	0	0.00%	0	0.00%	0	0.00%	0	0.00%	0	0.00%	0
£201 - £225	0.00%	0	0.00%	0	0.00%	0	0.00%	0	0.00%	0	0.00%	0	0.00%	0	0.00%	0	0.00%	0	0.00%	0	0.00%	0	0.00%	0
£226 - £250	0.00%	0	0.00%	0	0.00%	0	0.00%	0	0.00%	0	0.00%	0	0.00%	0	0.00%	0	0.00%	0	0.00%	0	0.00%	0	0.00%	0
£251 - £275	0.00%	0	0.00%	0	0.00%	0	0.00%	0	0.00%	0	0.00%	0	0.00%	0	0.00%	0	0.00%	0	0.00%	0	0.00%	0	0.00%	0
£276 - £300	0.00%	0	0.00%	0	0.00%	0	0.00%	0	0.00%	0	0.00%	0	0.00%	0	0.00%	0

	Always	5.82%	44	2.80%	4	3.67%	3	0.84%	1	7.08%	3	9.86%	9	7.70%	4	13.43%	8	4.90%	2	1.38%	1	0.00%	0	12.49%	9
	Normally	7.00%	53	9.84%	12	6.48%	5	8.49%	11	5.44%	3	2.64%	3	10.04%	5	3.10%	2	12.14%	6	10.85%	5	6.54%	1	2.41%	2
	Sometimes	11.63%	88	13.27%	17	11.30%	9	13.32%	17	7.08%	3	15.27%	15	5.61%	3	12.34%	7	14.40%	7	11.94%	5	6.14%	1	6.63%	5
	Rarely	3.24%	25	3.64%	5	2.18%	2	5.88%	7	0.00%	0	3.03%	3	0.88%	0	0.00%	0	5.81%	3	7.91%	3	4.17%	0	1.04%	1
	Never	69.92%	529	68.08%	85	73.57%	58	68.41%	87	77.59%	36	67.20%	64	75.77%	35	69.99%	41	61.21%	31	65.74%	28	83.15%	10	72.93%	55
	(Don't know / can't remember)	2.38%	18	2.38%	3	2.80%	2	3.06%	4	2.80%	1	2.00%	2	0.00%	0	1.15%	1	1.54%	1	2.18%	1	0.00%	0	4.51%	3
	Mean:		2		2		2		2		2		2		2		2		2		2		1		2
	Weighted base:		757		125		79		127		46		95		47		58		50		42		11		75
	Sample:		747		107		73		71		70		68		70		56		63		63		50		56
Q10B	Which of the following activities do you normally undertake? [MR/PR] Those who said 'Always' or 'Normally' or 'Sometimes' at Q10A																								
	Go shopping for other food items	21.90%	41	39.66%	13	24.74%	4	21.30%	6	8.35%	1	15.43%	4	6.47%	1	18.68%	3	13.22%	2	25.81%	3	0.00%	0	24.23%	4
	Go shopping for other non-food items	30.43%	56	43.72%	14	48.86%	8	16.04%	5	20.88%	2	19.71%	5	19.04%	2	15.87%	3	51.04%	8	17.75%	2	48.42%	1	41.98%	7
	Visit a bank, post office, building society, cash point, etc.	17.35%	32	27.45%	9	28.94%	5	10.06%	3	33.17%	3	17.63%	5	8.78%	1	9.21%	2	7.39%	1	27.99%	3	29.67%	0	4.82%	1
	Visit other services such as hairdresser / dry cleaner etc.	7.53%	14	13.24%	4	10.66%	2	13.77%	4	0.00%	0	0.00%	0	0.00%	0	3.97%	1	0.00%	0	22.29%	2	10.99%	0	4.82%	1
	Visit a café or restaurant	14.70%	27	33.83%	11	14.34%	2	16.20%	5	4.17%	0	3.60%	1	3.78%	0	6.78%	1	15.97%	3	24.66%	3	29.67%	0	4.82%	1
	Go window shopping / browsing	7.48%	14	18.03%	6	6.73%	1	0.00%	0	0.00%	0	8.35%	2	0.00%	0	6.78%	1	12.43%	2	13.44%	1	10.99%	0	0.00%	0
	Use sports / leisure or entertainment facilities	16.04%	30	18.99%	6	9.14%	2	4.91%	1	22.41%	2	27.38%	7	21.51%	2	26.52%	4	26.13%	4	3.33%	0	0.00%	0	0.00%	0
	Get petrol	5.79%	11	13.24%	4	15.86%	3	4.91%	1	4.17%	0	5.68%	1	0.00%	0	0.00%	0	0.00%	0	4.41%	0	0.00%	0	0.00%	0
	School run	3.58%	7	0.00%	0	0.00%	0	0.00%	0	5.53%	1	19.03%	5	10.00%	1	0.00%	0	0.00%	0	0.00%	0	0.00%	0	0.00%	0
	Visit/meet up with family/friends	1.74%	3	0.00%	0	3.94%	1	0.00%	0	7.14%	1	0.00%	0	5.00%	1	0.00%	0	4.88%	1	5.70%	1	0.00%	0	0.00%	0
	Work	18.39%	34	11.59%	4	6.73%	1	28.87%	8	19.25%	2	14.27%	4	34.20%	4	20.13%	3	8.58%	1	15.63%	2	0.00%	0	32.40%	5
	(Don't know)	1.37%	3	0.00%	0	3.94%	1	0.00%	0	0.00%	0	3.60%	1	0.00%	0	0.00%	0	3.70%	1	3.33%	0	0.00%	0	0.00%	0
	Weighted base:		185		32		17		29		9		26		11		17		16		10		1		16
	Sample:		194		32		20		15		16		22		17		17		20		16		7		12
Q10C	Where do you go for other food items when linking this trip with a top-up food shop to (STORE MENTIONED AT Q06)? Those who said 'Go shopping for other food items' at Q10B AND Excl. nulls & SFT																								
	Avening	0.00%	0	0.00%	0	0.00%	0	0.00%	0	0.00%	0	0.00%	0	0.00%	0	0.00%	0	0.00%	0	0.00%	0	0.00%	0	0.00%	0
	Banbury Town Centre	0.00%	0	0.00%	0	0.00%	0	0.00%	0	0.00%	0	0.00%	0	0.00%	0	0.00%	0	0.00%	0	0.00%	0	0.00%	0	0.00%	0
	Bath City Centre	0.00%	0	0.00%	0	0.00%	0	0.00%	0	0.00%	0	0.00%	0	0.00%	0	0.00%	0	0.00%	0	0.00%	0	0.00%	0	0.00%	0
	Bishop's Cleave Town Centre	0.00%	0	0.00%	0	0.00%	0	0.00%	0	0.00%	0	0.00%	0	0.00%	0	0.00%	0	0.00%	0	0.00%	0	0.00%	0	0.00%	0
	Blockley	1.52%	1	0.00%	0	0.00%	0	0.00%	0	0.00%	0	0.00%	0	0.00%	0	0.00%	0	0.00%	0	25.37%	1	0.00%	0	0.00%	0
	Bourton-On-The-Water Village Centre	0.00%	0	0.00%	0	0.00%	0	0.00%	0	0.00%	0	0.00%	0	0.00%	0	0.00%	0	0.00%	0	0.00%	0	0.00%	0	0.00%	0
	Bristol City Centre	0.00%	0	0.00%	0	0.00%	0	0.00%	0	0.00%	0	0.00%	0	0.00%	0	0.00%	0	0.00%	0	0.00%	0	0.00%	0	0.00%	0
	Burford Town Centre	0.00%	0	0.00%	0	0.00%	0	0.00%	0	0.00%	0	0.00%	0	0.00%	0	0.00%	0	0.00%	0	0.00%	0	0.00%	0	0.00%	0
	Carterton Town Centre	0.00%	0	0.00%	0	0.00%	0	0.00%	0	0.00%	0	0.00%	0	0.00%	0	0.00%	0	0.00%	0	0.00%	0	0.00%	0	0.00%	0
	Charlton Kings Town Centre	0.00%	0	0.00%	0	0.00%	0	0.00%	0	0.00%	0	0.00%	0	0.00%	0	0.00%	0	0.00%	0	0.00%	0	0.00%	0	0.00%	0
	Cheltenham Town Centre	3.29%	1	0.00%	0	0.00%	0	0.00%	0	0.00%	0	0.00%	0	0.00%	0	21.25%	1	27.95%	1	0.00%	0	0.00%	0	0.00%	0
	Chippenham Town Centre	0.00%	0	0.00%	0	0.00%	0	0.00%	0	0.00%	0	0.00%	0	0.00%	0	0.00%	0	0.00%	0	0.00%	0	0.00%	0	0.00%	0
	Chipping Campden Town Centre	0.00%	0	0.00%	0	0.00%	0	0.00%	0	0.00%	0	0.00%	0	0.00%	0	0.00%	0	0.00%	0	0.00%	0	0.00%	0	0.00%	0
	Chipping Norton Town Centre	9.45%	4	0.00%	0	0.00%	0	0.00%	0	0.00%	0	63.21%	3	0.00%	0	0.00%	0	0.00%	0	0.00%	0	0.00%	0	39.81%	1
	Cirencester Town Centre	50.47%	19	93.76%	12	15.91%	1	59.56%	4	49.97%	0	0.00%	0	0.00%	0	78.78%	2	0.00%	0	0.00%	0	0.00%	0	0.00%	0
	Cricklade Town Centre	0.00%	0	0.00%	0	0.00%	0	0.00%	0	0.00%	0	0.00%	0	0.00%	0	0.00%	0	0.00%	0	0.00%	0	0.00%	0	0.00%	0
	Evesham Town Centre	2.05%	1	0.00%	0	0.00%	0	0.00%	0	0.00%	0	0.00%	0	0.00%	0	0.00%	0	0.00%	0	0.00%	0	0.00%	0	30.12%	1
	Fairford Town Centre	1.00%	0	0.00%	0	0.00%	0	0.00%	0	49.97%	0	0.00%	0	0.00%	0	0.00%	0	0.00%	0	0.00%	0	0.00%	0	0.00%	0
	Gloucester City Centre	0.00%	0	0.00%	0	0.00%	0	0.00%	0	0.00%	0	0.00%	0	0.00%	0	0.00%	0	0.00%	0	0.00%	0	0.00%	0	0.00%	0
	Guiting Power	0.00%	0	0.00%	0	0.00%	0	0.00%	0	0.00%	0	0.00%	0	0.00%	0	0.00%	0	0.00%	0	0.00%	0	0.00%	0	0.00%	0
	Kemble	0.00%	0	0.00%	0	0.00%	0	0.00%	0	0.00%	0	0.00%	0	0.00%	0	0.00%	0	0.00%	0	0.00%	0	0.00%	0	0.00%	0
	Lechlade On Thames Town Centre	0.00%	0	0.00%	0	0.00%	0	0.00%	0	0.00%	0	0.00%	0	0.00%	0	0.00%	0	0.00%	0	0.00%	0	0.00%	0	0.00%	0
	Lockleywood	0.00%	0	0.00%	0	0.00%	0	0.00%	0	0.00%	0	0.00%	0	0.00%	0	0.00%	0	0.00%	0	0.00%	0	0.00%	0	0.00%	0
	Malmesbury Town Centre	3.70%	1	0.00%	0	0.00%	0	23.03%	1	0.00%	0	0.00%	0	0.00%	0	0.00%	0	0.00%	0	0.00%	0	0.00%	0	0.00%	0
	Mickleton	0.00%	0	0.00%	0	0.00%	0	0.00%	0	0.00%	0	0.00%	0	0.00%	0	0.00%	0	0.00%	0	0.00%	0	0.00%	0	0.00%	0
	Moreton-In-Marsh Town Centre	4.47%	2	0.00%	0	0.00%	0	0.00%	0	0.00%	0	0.00%	0	0.00%	0	0.00%	0	0.00%	0	74.64%	2	0.00%	0	0.00%	0
	Nailsworth Town Centre	0.00%	0	0.00%	0	0.00%	0	0.00%	0	0.00%	0	0.00%	0	0.00%	0	0.00%	0	0.00%	0	0.00%	0	0.00%	0	0.00%	0
	Northleach Town Centre	0.00%	0	0.00%	0	0.00%	0	0.00%	0	0.00%	0	0.00%	0	0.00%	0	0.00%	0	0.00%	0	0.00%	0	0.00%	0	0.00%	0
	Oxford City Centre	0.00%	0	0.00%	0	0.00%	0	0.00%	0	0.00%	0	0.00%	0	0.00%	0	0.00%	0	0.00%	0	0.00%	0	0.00%	0	0.00%	0
	Paulton	0.00%	0	0.00%	0	0.00%	0	0.00%	0	0.00%	0	0.00%	0	0.00%	0	0.00%	0	0.00%	0	0.00%	0	0.00%	0	0.00%	0
	Shipston-On-Stour Town Centre	2.05%	1	0.00%	0	0.00%	0	0.00%	0	0.00%	0	0.00%	0	0.00%	0	0.00%	0	0.00%	0	0.00%	0	0.00%	0	30.12%	1
	Siddington	0.00%	0	0.00%	0	0.00%	0	0.00%	0	0.00%	0	0.00%	0	0.00%	0	0.00%	0	0.00%	0	0.00%	0	0.00%	0	0.00%	0
	South Cerney	0.00%	0	0.00%	0	0.00%	0	0.00%	0	0.00%	0	0.00%	0	0.00%	0	0.00%	0	0.00%	0	0.00%	0	0.00%	0	0.00%	0
	Statton	0.00%	0	0.00%	0	0.00%	0	0.00%	0	0.00%	0	0.00%	0	0.00%	0	0.00%	0	0.00%	0	0.00%	0	0.00%	0	0.00%	0
	Stow-On-The-Wold Town Centre	0.00%	0	0.00%	0	0.00%	0	0.00%	0	0.00%	0	0.00%	0	0.00%	0	0.00%	0	0.00%	0	0.00%	0	0.00%	0	0.00%	0
	Stratford-Upon-Avon Town Centre	3.93%	1	0.00%	0	0.00%	0	0.00%	0	0.00%	0	36.80%	1	0.00%	0	0.00%	0	0.00%	0	0.00%	0	0.00%	0	0.00%	0
	Stratton	0.00%	0	0.00%	0	0.00%	0	0.00%	0	0.00%	0	0.00%	0	0.00%	0	0.00%	0	0.00%	0	0.00%	0	0.00%	0	0.00%	0
	Stroud Town Centre	0.00%	0	0.00%	0	0.00%	0	0.00%	0	0.00%	0	0.00%	0	0.00%	0	0.00%	0	0.00%	0	0.00%	0	0.00%	0	0.00%	0
	Swindon City Centre	0.00%	0	0.00%	0	0.00%	0	0.00%	0	0.00%	0	0.00%	0	0.00%	0	0.00%	0	0.00%	0	0.00%	0	0.00%	0	0.00%	0
	Temple Giting	0.00%	0	0.00%	0	0.00%	0	0.00%	0	0.00%	0	0.00%	0	0.00%	0	0.00%	0	0.00%	0	0.00%	0	0.00%	0	0.00%	0
	Tetbury Town Centre	0.00%	0	0.00%	0	0.00%	0	0.00%	0	0.00%	0	0.00%	0	0.00%	0	0.00%	0	0.00%	0	0.00%	0	0.00%	0	0.00%	0
	Thornbury Town Centre	0.00%	0	0.00%	0	0.00%	0	0.00%	0	0.00%	0	0.00%	0	0.00%	0	0.00%	0	0.00%	0	0.00%	0	0.00%	0	0.00%	0
	Wantage Town Centre	0.00%	0	0.00%	0	0.00%	0	0.00%	0	0.00%	0	0.00%	0	0.00%	0	0.00%	0	0.00%	0	0.00%	0	0.00%	0	0.00%	0
	Willersey	0.00%	0	0.00%	0	0.00%	0	0.00%	0	0.00%	0	0.00%	0	0.00%	0	0.00%	0	0.00%	0	0.00%	0	0.00%	0	0.00%	0
	Winchcombe Town Centre	3.95%	2	0.00%	0	0.00%	0	0.00%	0	0.00%	0	0.00%	0	0.00%	0	0.00%	0	72.06%	2	0.00%	0	0.00%	0	0.00%	0
	Witney Town Centre	0.00%	0	0.00%	0	0.00%	0	0.00%	0	0.00%	0	0.00%	0	0.00%	0	0.00%	0	0.00%	0	0.00%	0	0.00%	0	0.00%	0
	Wotton-Under-Edge Town Centre	6.92%	3	0.00%	0	63.07%	3	0.00%	0	0.00%	0	0.00%	0	0.00%	0	0.00%	0	0.00%	0	0.00%	0	0.00%	0	0.00%	0
	Wraughton	0.00%	0	0.00%	0	0.00%	0	0.00%	0	0.00%	0	0.00%	0	0.00%	0	0.00%	0	0.00%	0	0.00%	0	0.00%	0	0.00%	0
	Yate Town Centre	0.00%	0	0.00%	0	0.00%	0	0.00%	0	0.00%	0	0.00%	0	0.00%	0	0.00%	0	0.00%	0	0.00%	0	0.00%	0	0.00%	0
	Other	0.00%	0	0.00%	0	0.00%	0	0.00%	0	0.00%	0	0.00%	0	0.00%	0	0.00%	0	0.00%	0	0.00%	0	0.00%	0	0.00%	0
	Ascott-under-Wychwood Village Centre	0.00%	0	0.00%	0	0.00%	0	0.00%	0	0.00%	0	0.00%	0	0.00%	0	0.00%	0	0.00%	0	0.00%	0	0.00%	0	0.00%	0
	Birmingham City Centre	0.00%	0	0.00%	0	0.00%	0	0.00%	0	0.00%	0	0.00%	0	0.00%	0	0.00%	0	0.00%	0	0.00%	0	0.00%	0	0.00%	0
	Broadway Village Centre	0.00%	0	0.00%	0	0.00%	0	0.00%	0	0.00%	0	0.00%	0	0.00%	0	0.00%	0	0.00%	0	0.00%	0	0.00%	0	0.00%	0
	Chadlington Village Centre	0.00%	0	0.00%	0	0.00%	0	0.00%	0	0.00%	0	0.00%	0	0.00%	0	0.00%	0	0.00%	0	0.00%	0	0.00%	0	0.00%	0
	Down Ampney Village Centre	0.00%	0	0.00%	0	0.00%	0	0.00%	0	0.00%	0	0.00%	0	0.00%	0	0.00%	0	0.00%	0	0.00%	0	0.00%	0	0.00%	0
	Wootton Bassett Town Centre	0.00%	0	0.00%	0	0.00%	0	0.00%	0	0.00%	0	0.00%	0	0.00%	0	0.00%	0	0.00%	0	0.00%	0	0.00%	0	0.00%	0
	Alcester Town Centre	0.00%	0	0.00%	0	0.00%	0	0.00%	0	0.00%	0	0.00%	0	0.00%	0	0.00%	0	0.00%	0	0.00%	0	0.00%	0	0.00%	0
	Andover Town Centre	0.00%	0	0.00%	0	0.00%	0	0.00%	0	0.00%	0	0.00%	0	0.00%	0	0.00%	0	0.00%	0	0.00%	0	0.00%	0	0.00%	0
	Andoversford Village Centre	0.00%	0	0.00%	0	0.00%	0	0.00%	0	0.00%	0	0.00%	0	0.00%	0	0.00%	0	0.00%	0	0.00%	0	0.00%	0	0.00%	0
	Ashton Keynes Village Centre	0.00%	0	0.00%	0	0.00%	0	0.00%	0	0.00%	0	0.00%	0	0.00%	0	0.00%	0	0.00%	0	0.00%	0	0.00%	0	0.00%	0
	B&Q, Marley Way Industrial Estate, Banbury	0.00%	0	0.00%	0	0.00%	0	0.00%	0	0.00%	0	0.00%	0	0.00%	0	0.00%	0	0.00%	0	0.00%	0	0.00%	0	0.00%	0
	Badsey Village Centre	0.00%	0	0.00%	0	0.00%	0	0.00%	0	0.00%	0	0.00%	0	0.00%	0	0.00%	0	0.00%	0	0.00%	0	0.00%	0	0.00%	0
	Bisley Village Centre	0.00%	0	0.00%	0	0.00%	0	0.00%	0	0.00%	0	0.00%	0	0.00%	0	0.00%	0	0.00%	0	0.00%	0	0.00%	0	0.00%	0
	Blackminster Local Centre	0.00%	0	0.00%	0	0.00%	0	0.00%	0	0.00%	0	0.00%	0	0.00%	0	0.00%	0	0.00%	0	0.00%	0	0.00%	0	0.00%	0
	Broadwell Village Centre	0.00%	0	0.00%	0	0.00%	0	0.00%	0	0.00%	0	0.00%	0	0.00%	0	0.00%	0	0.00%	0	0.00%	0	0.00%	0	0.00%	0
	Brockworth Village Centre	0.00%	0	0.00%	0	0.00%	0	0.00%	0	0.00%	0	0.00%	0	0.00%	0	0.00%	0	0.00%	0	0.00%	0	0.00%	0	0.00%	0
	Burnley Town Centre	0.00%	0	0.00%	0	0.00%	0	0.00%	0	0.00%	0	0.00%	0	0.00%	0	0.00%	0	0.00%	0	0.00%	0	0.00%	0	0.00%	0
	Bussage Village Centre	0.00%	0	0.00%	0	0.00%	0	0.00%	0	0.00%	0	0.00%	0	0.00%	0	0.00%	0	0.00%	0	0.00%	0	0.00%	0	0.00%	0
	Chedworth Village Centre	0.00%	0	0.00%	0	0.00%	0	0.00%	0	0.00%	0	0.00%	0	0.00%	0	0.00%	0	0.00%	0	0.00%	0	0.00%	0	0.00%	0
	Countrywide Farmers, Four Pools Retail Park, Evesham	0.00%	0	0.00%	0	0.00%	0	0.00%	0	0.00%	0	0.00%	0	0.00%	0	0.00%	0	0.00%	0	0.00%	0	0.00%	0	0.00%	0
	Cribbs Causeway, Bristol	0.00%	0	0.00%	0	0.00%	0	0.00%	0	0.00%	0	0.00%	0	0.00%	0	0.00%	0	0.00%	0	0.00%	0	0.00%	0	0.00%	0
	Cropredy Village Centre	0.00%	0	0.00%	0	0.00%	0	0.00%	0	0.00%	0	0.00%	0	0.00%	0	0.00%	0	0.00%	0	0.00%	0	0.00%	0	0.00%	0
	Dursley Town Centre	2.31%	1	0.00%	0	21.02%	1	0.00%	0	0.00%	0	0.00%	0	0.00%	0	0.00%	0	0.00%	0	0.00%	0	0.00%	0	0.00%	0
	Eastcombe Village Centre	0.00%	0	0.00%	0	0.00%	0	0.00%	0	0.00%	0	0.00%	0	0.00%	0	0.00%	0	0.00%	0	0.00%	0	0.00%	0	0.00%	0
	Egham Town Centre	0.00%	0	0.00%	0	0.00%	0	0.00%	0	0.00%	0	0.00%	0	0.00%	0	0.00%	0	0.00%	0	0.00%	0	0.00%	0	0.00%	0
	Faringdon Town Centre	0.00%	0	0.00%	0	0.00%	0	0.00%	0	0.00%	0	0.00%	0	0.00%	0	0.00%	0	0.00%	0	0.00%	0	0.00%	0	0.00%	0
	Gallagher Retail Park, Cheltenham	0.00%	0	0.00%	0	0.00%	0	0.00%	0	0.00%	0	0.00%	0	0.00%	0	0.00%	0	0.00%	0	0.00%	0	0.00%	0	0.00%	0
	Great Rollright Village Centre	0.00%	0	0.00%	0	0.00%	0	0.00%	0	0.00%	0	0.00%	0	0.00%	0	0.00%	0	0.00%	0	0.00%	0	0.00%	0	0.00%	0
	Highworth Town Centre	2.80%	1	0.00%	0	0.00%	0	17.42%	1	0.00%	0	0.00%	0	0.00%	0	0.00%	0	0.00%	0	0.00%	0	0.00%	0	0.00%	0
	Honeybourne Village Centre	0.00%	0	0.00%	0	0.00%	0	0.00%	0	0.00%	0	0.00%	0	0.00%	0	0.00%	0	0.00%	0	0.00%	0	0.00%	0	0.00%	0
	Kingham Village Centre	0.00%	0	0.00%	0	0.00%	0	0.00%	0	0.00%	0	0.00%	0	0.00%	0	0.00%	0	0.00%	0	0.00%	0	0.00%	0	0.00%	0
	Lidl, Kingshill Road, Dursley	0.00%	0	0.00%	0	0.00%	0	0.00%	0	0.00%	0	0.00%	0	0.00%	0	0.00%	0	0.00%	0	0.00%	0	0.00%	0	0.00%	0
	Long Compton Village Centre	0.00%	0	0.00%	0	0.00%	0	0.00%	0	0.00%	0	0.00%	0	0.00%	0	0.00%	0	0.00%	0	0.00%	0	0.00%	0	0.00%	0
	Long Marston Village Centre	0.00%	0	0.00%	0	0.00%	0	0.00%	0	0.00%	0	0.00%	0	0.00%	0	0.00%	0	0.00%	0	0.00%	0	0.00%	0	0.00%	0
	Longborough Village Centre	0.00%	0	0.00%	0	0.00%	0	0.00%	0	0.00%	0	0.00%	0	0.00%	0	0.00%	0	0.00%	0	0.00%	0	0.00%	0	0.00%	0
	Lower Quinton Village Centre	0.00%	0	0.00%	0	0.00%	0	0.00%	0	0.00%	0	0.00%	0	0.00%	0	0.00%	0	0.00%	0	0.00%	0	0.00%	0	0.00%	0
	Milton-under-Wychwood Village Centre	0.00%	0	0.00%	0	0.00%	0	0.00%	0	0.00%	0	0.00%	0	0.00%	0	0.00%	0	0.00%	0	0.00%	0	0.00%	0	0.00%	0
	Minchinhampton Town Centre	0.00%	0	0.00%	0	0.00%	0	0.00%	0	0.00%	0	0.00%	0	0.00%	0	0.00%	0	0.00%	0	0.00%	0	0.00%	0	0.00%	0
	Miserden Village Centre	0.00%	0	0.00%	0	0.00%	0	0.00%	0	0.00%	0	0.00%	0	0.00%	0	0.00%	0	0.00%	0	0.00%	0	0.00%	0	0.00%	0
	Newbold on Stour Village Centre	0.00%	0	0.00%	0	0.00%	0	0.00%	0	0.00%	0	0.00%	0	0.00%	0	0.00%	0	0.00%	0	0.00%	0	0.00%	0	0.00%	0
	Oakridge Village Centre	0.00%	0	0.00%	0	0.00%	0	0.00%	0	0.00%	0	0.00%	0	0.00%	0	0.00%	0	0.00%	0	0.00%	0	0.00%	0	0.00%	0
	Poulton Village Centre	0.00%	0	0.00%	0	0.00%	0	0.00%	0	0.00%	0	0.00%	0	0.00%	0	0.00%	0	0.00%	0	0.00%	0	0.00%	0	0.00%	0
	Royal Leamington Spa Town Centre	0.00%	0	0.00%	0	0.00%	0	0.00%	0	0.00%	0	0.00%	0	0.00%	0	0.00%	0	0.00%	0	0.00%	0	0.00%	0	0.00%	0
	Royal Wootton Bassett Town Centre	0.00%	0	0.00%	0	0.00%	0	0.00%	0	0.00%	0	0.00%	0	0.00%	0	0.00%	0	0.00%	0	0.00%	0	0.00%	0	0.00%	0
	Sherston Village Centre	0.00%	0	0.00%	0	0.00%	0	0.00%	0	0.00%	0	0.00%	0	0.00%	0	0.00%	0	0.00%	0	0.00%	0	0.00%	0	0.00%	0
	Shipton-under-Wychwood Village Centre	0.00%	0	0.00%	0	0.00%	0	0.00%	0	0.00%	0	0.00%	0	0.00%	0	0.00%	0	0.00%	0	0.00%	0	0.00%	0	0.00%	0
	Tesco Extra, Kings Meadow, Cricklade Road, Cirencester	2.11%	1	6.24%	1	0.00%	0	0.00%	0	0.00%	0	0.00%	0	0.00%	0	0.00%	0

Avening	0.00%	0	0.00%	0	0.00%	0	0.00%	0	0.00%	0	0.00%	0	0.00%	0	0.00%	0	0.00%	0	0.00%	0	0.00%	0	0.00%	0
Banbury Town Centre	2.85%	1	0.00%	0	0.00%	0	0.00%	0	0.00%	0	28.81%	1	0.00%	0	0.00%	0	0.00%	0	0.00%	0	0.00%	0	0.00%	0
Bath City Centre	0.00%	0	0.00%	0	0.00%	0	0.00%	0	0.00%	0	0.00%	0	0.00%	0	0.00%	0	0.00%	0	0.00%	0	0.00%	0	0.00%	0
Bishop's Cleave Town Centre	0.00%	0	0.00%	0	0.00%	0	0.00%	0	0.00%	0	0.00%	0	0.00%	0	0.00%	0	0.00%	0	0.00%	0	0.00%	0	0.00%	0
Blockley	0.00%	0	0.00%	0	0.00%	0	0.00%	0	0.00%	0	0.00%	0	0.00%	0	0.00%	0	0.00%	0	0.00%	0	0.00%	0	0.00%	0
Bourton-On-The-Water Village Centre	2.42%	1	0.00%	0	0.00%	0	0.00%	0	0.00%	0	0.00%	0	73.07%	1	0.00%	0	0.00%	0	0.00%	0	37.02%	0	0.00%	0
Bristol City Centre	0.00%	0	0.00%	0	0.00%	0	0.00%	0	0.00%	0	0.00%	0	0.00%	0	0.00%	0	0.00%	0	0.00%	0	0.00%	0	0.00%	0
Burford Town Centre	2.38%	1	0.00%	0	0.00%	0	0.00%	0	0.00%	0	24.14%	1	0.00%	0	0.00%	0	0.00%	0	0.00%	0	0.00%	0	0.00%	0
Carterton Town Centre	0.00%	0	0.00%	0	0.00%	0	0.00%	0	0.00%	0	0.00%	0	0.00%	0	0.00%	0	0.00%	0	0.00%	0	0.00%	0	0.00%	0
Charlton Kings Town Centre	0.00%	0	0.00%	0	0.00%	0	0.00%	0	0.00%	0	0.00%	0	0.00%	0	0.00%	0	0.00%	0	0.00%	0	0.00%	0	0.00%	0
Cheltenham Town Centre	11.42%	6	14.96%	2	0.00%	0	0.00%	0	0.00%	0	0.00%	0	0.00%	0	50.00%	1	31.59%	3	0.00%	0	0.00%	0	0.00%	0
Chippenham Town Centre	0.00%	0	0.00%	0	0.00%	0	0.00%	0	0.00%	0	0.00%	0	0.00%	0	0.00%	0	0.00%	0	0.00%	0	0.00%	0	0.00%	0
Chipping Campden Town Centre	6.94%	4	0.00%	0	0.00%	0	0.00%	0	0.00%	0	0.00%	0	0.00%	0	0.00%	0	0.00%	0	0.00%	0	0.00%	0	66.87%	4
Chipping Norton Town Centre	0.00%	0	0.00%	0	0.00%	0	0.00%	0	0.00%	0	0.00%	0	0.00%	0	0.00%	0	0.00%	0	0.00%	0	0.00%	0	0.00%	0
Cirencester Town Centre	30.36%	16	77.57%	11	9.34%	1	53.72%	2	39.98%	1	0.00%	0	26.94%	0	25.02%	1	0.00%	0	0.00%	0	0.00%	0	0.00%	0
Cricklade Town Centre	0.00%	0	0.00%	0	0.00%	0	0.00%	0	0.00%	0	0.00%	0	0.00%	0	0.00%	0	0.00%	0	0.00%	0	0.00%	0	0.00%	0
Evesham Town Centre	2.58%	1	0.00%	0	0.00%	0	0.00%	0	0.00%	0	0.00%	0	0.00%	0	0.00%	0	16.80%	1	0.00%	0	0.00%	0	0.00%	0
Fairford Town Centre	1.44%	1	0.00%	0	0.00%	0	0.00%	0	39.98%	1	0.00%	0	0.00%	0	0.00%	0	0.00%	0	0.00%	0	0.00%	0	0.00%	0
Gloucester City Centre	2.16%	1	0.00%	0	15.97%	1	0.00%	0	0.00%	0	0.00%	0	0.00%	0	0.00%	0	0.00%	0	0.00%	0	0.00%	0	0.00%	0
Guiting Power	0.00%	0	0.00%	0	0.00%	0	0.00%	0	0.00%	0	0.00%	0	0.00%	0	0.00%	0	0.00%	0	0.00%	0	0.00%	0	0.00%	0
Kemble	0.00%	0	0.00%	0	0.00%	0	0.00%	0	0.00%	0	0.00%	0	0.00%	0	0.00%	0	0.00%	0	0.00%	0	0.00%	0	0.00%	0
Lechlade On Thames Town Centre	0.72%	0	0.00%	0	0.00%	0	0.00%	0	19.99%	0	0.00%	0	0.00%	0	0.00%	0	0.00%	0	0.00%	0	0.00%	0	0.00%	0
Lockleywood	0.00%	0	0.00%	0	0.00%	0	0.00%	0	0.00%	0	0.00%	0	0.00%	0	0.00%	0	0.00%	0	0.00%	0	0.00%	0	0.00%	0
Malmesbury Town Centre	0.00%	0	0.00%	0	0.00%	0	0.00%	0	0.00%	0	0.00%	0	0.00%	0	0.00%	0	0.00%	0	0.00%	0	0.00%	0	0.00%	0
Mickleton	0.00%	0	0.00%	0	0.00%	0	0.00%	0	0.00%	0	0.00%	0	0.00%	0	0.00%	0	0.00%	0	0.00%	0	0.00%	0	0.00%	0
Moreton-In-Marsh Town Centre	2.78%	1	0.00%	0	0.00%	0	0.00%	0	0.00%	0	0.00%	0	0.00%	0	0.00%	0	0.00%	0	100.03%	1	0.00%	0	0.00%	0
Nailsworth Town Centre	0.00%	0	0.00%	0	0.00%	0	0.00%	0	0.00%	0	0.00%	0	0.00%	0	0.00%	0	0.00%	0	0.00%	0	0.00%	0	0.00%	0
Northleach Town Centre	0.00%	0	0.00%	0	0.00%	0	0.00%	0	0.00%	0	0.00%	0	0.00%	0	0.00%	0	0.00%	0	0.00%	0	0.00%	0	0.00%	0
Oxford City Centre	0.00%	0	0.00%	0	0.00%	0	0.00%	0	0.00%	0	0.00%	0	0.00%	0	0.00%	0	0.00%	0	0.00%	0	0.00%	0	0.00%	0
Paulton	0.00%	0	0.00%	0	0.00%	0	0.00%	0	0.00%	0	0.00%	0	0.00%	0	0.00%	0	0.00%	0	0.00%	0	0.00%	0	0.00%	0
Shipston-On-Stour Town Centre	4.65%	2	0.00%	0	0.00%	0	0.00%	0	0.00%	0	47.06%	2	0.00%	0	0.00%	0	0.00%	0	0.00%	0	0.00%	0	0.00%	0
Siddington	0.00%	0	0.00%	0	0.00%	0	0.00%	0	0.00%	0	0.00%	0	0.00%	0	0.00%	0	0.00%	0	0.00%	0	0.00%	0	0.00%	0
South Cerney	0.00%	0	0.00%	0	0.00%	0	0.00%	0	0.00%	0	0.00%	0	0.00%	0	0.00%	0	0.00%	0	0.00%	0	0.00%	0	0.00%	0
Statton	0.00%	0	0.00%	0	0.00%	0	0.00%	0	0.00%	0	0.00%	0	0.00%	0	0.00%	0	0.00%	0	0.00%	0	0.00%	0	0.00%	0
Stow-On-The-Wold Town Centre	0.52%	0	0.00%	0	0.00%	0	0.00%	0	0.00%	0	0.00%	0	0.00%	0	0.00%	0	0.00%	0	0.00%	0	63.17%	0	0.00%	0
Stratford-Upon-Avon Town Centre	3.44%	2	0.00%	0	0.00%	0	0.00%	0	0.00%	0	0.00%	0	0.00%	0	0.00%	0	0.00%	0	0.00%	0	0.00%	0	33.13%	2
Stratton	0.00%	0	0.00%	0	0.00%	0	0.00%	0	0.00%	0	0.00%	0	0.00%	0	0.00%	0	0.00%	0	0.00%	0	0.00%	0	0.00%	0
Stroud Town Centre	1.27%	1	0.00%	0	0.00%	0	0.00%	0	0.00%	0	0.00%	0	0.00%	0	25.02%	1	0.00%	0	0.00%	0	0.00%	0	0.00%	0
Swindon City Centre	2.02%	1	7.48%	1	0.00%	0	0.00%	0	0.00%	0	0.00%	0	0.00%	0	0.00%	0	0.00%	0	0.00%	0	0.00%	0	0.00%	0
Temple Giting	0.00%	0	0.00%	0	0.00%	0	0.00%	0	0.00%	0	0.00%	0	0.00%	0	0.00%	0	0.00%	0	0.00%	0	0.00%	0	0.00%	0
Tetbury Town Centre	2.16%	1	0.00%	0	15.97%	1	0.00%	0	0.00%	0	0.00%	0	0.00%	0	0.00%	0	0.00%	0	0.00%	0	0.00%	0	0.00%	0
Thornbury Town Centre	0.00%	0	0.00%	0	0.00%	0	0.00%	0	0.00%	0	0.00%	0	0.00%	0	0.00%	0	0.00%	0	0.00%	0	0.00%	0	0.00%	0
Wantage Town Centre	0.00%	0	0.00%	0	0.00%	0	0.00%	0	0.00%	0	0.00%	0	0.00%	0	0.00%	0	0.00%	0	0.00%	0	0.00%	0	0.00%	0
Willersey	0.00%	0	0.00%	0	0.00%	0	0.00%	0	0.00%	0	0.00%	0	0.00%	0	0.00%	0	0.00%	0	0.00%	0	0.00%	0	0.00%	0
Winchcombe Town Centre	1.90%	1	0.00%	0	0.00%	0	0.00%	0	0.00%	0	0.00%	0	0.00%	0	0.00%	0	12.37%	1	0.00%	0	0.00%	0	0.00%	0
Witney Town Centre	0.00%	0	0.00%	0	0.00%	0	0.00%	0	0.00%	0	0.00%	0	0.00%	0	0.00%	0	0.00%	0	0.00%	0	0.00%	0	0.00%	0
Wotton-Under-Edge Town Centre	6.28%	3	0.00%	0	46.38%	3	0.00%	0	0.00%	0	0.00%	0	0.00%	0	0.00%	0	0.00%	0	0.00%	0	0.00%	0	0.00%	0
Wraughton	0.00%	0	0.00%	0	0.00%	0	0.00%	0	0.00%	0	0.00%	0	0.00%	0	0.00%	0	0.00%	0	0.00%	0	0.00%	0	0.00%	0
Yate Town Centre	0.00%	0	0.00%	0	0.00%	0	0.00%	0	0.00%	0	0.00%	0	0.00%	0	0.00%	0	0.00%	0	0.00%	0	0.00%	0	0.00%	0
Other	0.00%	0	0.00%	0	0.00%	0	0.00%	0	0.00%	0	0.00%	0	0.00%	0	0.00%	0	0.00%	0	0.00%	0	0.00%	0	0.00%	0
Ascott-under-Wychwood Village Centre	0.00%	0	0.00%	0	0.00%	0	0.00%	0	0.00%	0	0.00%	0	0.00%	0	0.00%	0	0.00%	0	0.00%	0	0.00%	0	0.00%	0
Birmingham City Centre	0.00%	0	0.00%	0	0.00%	0	0.00%	0	0.00%	0	0.00%	0	0.00%	0	0.00%	0	0.00%	0	0.00%	0	0.00%	0	0.00%	0
Broadway Village Centre	6.02%	3	0.00%	0	0.00%	0	0.00%	0	0.00%	0	0.00%	0	0.00%	0	0.00%	0	39.23%	3	0.00%	0	0.00%	0	0.00%	0
Chadlington Village Centre	0.00%	0	0.00%	0	0.00%	0	0.00%	0	0.00%	0	0.00%	0	0.00%	0	0.00%	0	0.00%	0	0.00%	0	0.00%	0	0.00%	0
Down Ampney Village Centre	0.00%	0	0.00%	0	0.00%	0	0.00%	0	0.00%	0	0.00%	0	0.00%	0	0.00%	0	0.00%	0	0.00%	0	0.00%	0	0.00%	0
Wootton Bassett Town Centre	0.00%	0	0.00%	0	0.00%	0	0.00%	0	0.00%	0	0.00%	0	0.00%	0	0.00%	0	0.00%	0	0.00%	0	0.00%	0	0.00%	0
Alcester Town Centre	0.00%	0	0.00%	0	0.00%	0	0.00%	0	0.00%	0	0.00%	0	0.00%	0	0.00%	0	0.00%	0	0.00%	0	0.00%	0	0.00%	0
Andover Town Centre	0.00%	0	0.00%	0	0.00%	0	0.00%	0	0.00%	0	0.00%	0	0.00%	0	0.00%	0	0.00%	0	0.00%	0	0.00%	0	0.00%	0
Andoversford Village Centre	0.00%	0	0.00%	0	0.00%	0	0.00%	0	0.00%	0	0.00%	0	0.00%	0	0.00%	0	0.00%	0	0.00%	0	0.00%	0	0.00%	0
Ashton Keynes Village Centre	0.00%	0	0.00%	0	0.00%	0	0.00%	0	0.00%	0	0.00%	0	0.00%	0	0.00%	0	0.00%	0	0.00%	0	0.00%	0	0.00%	0
B&Q, Marley Way Industrial Estate, Banbury	0.00%	0	0.00%	0	0.00%	0	0.00%	0	0.00%	0	0.00%	0	0.00%	0	0.00%	0	0.00%	0	0.00%	0	0.00%	0	0.00%	0
Badsey Village Centre	0.00%	0	0.00%	0	0.00%	0	0.00%	0	0.00%	0	0.00%	0	0.00%	0	0.00%	0	0.00%	0	0.00%	0	0.00%	0	0.00%	0
Bisley Village Centre	0.00%	0	0.00%	0	0.00%	0	0.00%	0	0.00%	0	0.00%	0	0.00%	0	0.00%	0	0.00%	0	0.00%	0	0.00%	0	0.00%	0
Blackminster Local Centre	0.00%	0	0.00%	0	0.00%	0	0.00%	0	0.00%	0	0.00%	0	0.00%	0	0.00%	0	0.00%	0	0.00%	0	0.00%	0	0.00%	0
Broadwell Village Centre	0.00%	0	0.00%	0	0.00%	0	0.00%	0	0.00%	0	0.00%	0	0.00%	0	0.00%	0	0.00%	0	0.00%	0	0.00%	0	0.00%	0
Brockworth Village Centre	0.00%	0	0.00%	0	0.00%	0	0.00%	0	0.00%	0	0.00%	0	0.00%	0	0.00%	0	0.00%	0	0.00%	0	0.00%	0	0.00%	0
Burnley Town Centre	0.00%	0	0.00%	0	0.00%	0	0.00%	0	0.00%	0	0.00%	0	0.00%	0	0.00%	0	0.00%	0	0.00%	0	0.00%	0	0.00%	0
Bussage Village Centre	0.00%	0	0.00%	0	0.00%	0	0.00%	0	0.00%	0	0.00%	0	0.00%	0	0.00%	0	0.00%	0	0.00%	0	0.00%	0	0.00%	0
Chedworth Village Centre	0.00%	0	0.00%	0	0.00%	0	0.00%	0	0.00%	0	0.00%	0	0.00%	0	0.00%	0	0.00%	0	0.00%	0	0.00%	0	0.00%	0
Countrywide Farmers, Four Pools Retail Park, Evesham	0.00%	0	0.00%	0	0.00%	0	0.00%	0	0.00%	0	0.00%	0	0.00%	0	0.00%	0	0.00%	0	0.00%	0	0.00%	0	0.00%	0
Cribbs Causeway, Bristol	0.00%	0	0.00%	0	0.00%	0	0.00%	0	0.00%	0	0.00%	0	0.00%	0	0.00%	0	0.00%	0	0.00%	0	0.00%	0	0.00%	0
Cropredy Village Centre	0.00%	0	0.00%	0	0.00%	0	0.00%	0	0.00%	0	0.00%	0	0.00%	0	0.00%	0	0.00%	0	0.00%	0	0.00%	0	0.00%	0
Dursley Town Centre	1.67%	1	0.00%	0	12.35%	1	0.00%	0	0.00%	0	0.00%	0	0.00%	0	0.00%	0	0.00%	0	0.00%	0	0.00%	0	0.00%	0
Eastcombe Village Centre	0.00%	0	0.00%	0	0.00%	0	0.00%	0	0.00%	0	0.00%	0	0.00%	0	0.00%	0	0.00%	0	0.00%	0	0.00%	0	0.00%	0
Egham Town Centre	0.00%	0	0.00%	0	0.00%	0	0.00%	0	0.00%	0	0.00%	0	0.00%	0	0.00%	0	0.00%	0	0.00%	0	0.00%	0	0.00%	0
Faringdon Town Centre	0.00%	0	0.00%	0	0.00%	0	0.00%	0	0.00%	0	0.00%	0	0.00%	0	0.00%	0	0.00%	0	0.00%	0	0.00%	0	0.00%	0
Gallagher Retail Park, Cheltenham	0.00%	0	0.00%	0	0.00%	0	0.00%	0	0.00%	0	0.00%	0	0.00%	0	0.00%	0	0.00%	0	0.00%	0	0.00%	0	0.00%	0
Great Rollright Village Centre	0.00%	0	0.00%	0	0.00%	0	0.00%	0	0.00%	0	0.00%	0	0.00%	0	0.00%	0	0.00%	0	0.00%	0	0.00%	0	0.00%	0
Highworth Town Centre	2.02%	1	0.00%	0	0.00%	0	23.15%	1	0.00%	0	0.00%	0	0.00%	0	0.00%	0	0.00%	0	0.00%	0	0.00%	0	0.00%	0
Honeybourne Village Centre	0.00%	0	0.00%	0	0.00%	0	0.00%	0	0.00%	0	0.00%	0	0.00%	0	0.00%	0	0.00%	0	0.00%	0	0.00%	0	0.00%	0
Kingham Village Centre	0.00%	0	0.00%	0	0.00%	0	0.00%	0	0.00%	0	0.00%	0	0.00%	0	0.00%	0	0.00%	0	0.00%	0	0.00%	0	0.00%	0
Lidl, Kingshill Road, Dursley	0.00%	0	0.00%	0	0.00%	0	0.00%	0	0.00%	0	0.00%	0	0.00%	0	0.00%	0	0.00%	0	0.00%	0	0.00%	0	0.00%	0
Long Compton Village Centre	0.00%	0	0.00%	0	0.00%	0	0.00%	0	0.00%	0	0.00%	0	0.00%	0	0.00%	0	0.00%	0	0.00%	0	0.00%	0	0.00%	0
Long Marston Village Centre	0.00%	0	0.00%	0	0.00%	0	0.00%	0	0.00%	0	0.00%	0	0.00%	0	0.00%	0	0.00%	0	0.00%	0	0.00%	0	0.00%	0
Longborough Village Centre	0.00%	0	0.00%	0	0.00%	0	0.00%	0	0.00%	0	0.00%	0	0.00%	0	0.00%	0	0.00%	0	0.00%	0	0.00%	0	0.00%	0
Lower Quinton Village Centre	0.00%	0	0.00%	0	0.00%	0	0.00%	0	0.00%	0	0.00%	0	0.00%	0	0.00%	0	0.00%	0	0.00%	0	0.00%	0	0.00%	0
Milton-under-Wychwood Village Centre	0.00%	0	0.00%	0	0.00%	0	0.00%	0	0.00%	0	0.00%	0	0.00%	0	0.00%	0	0.00%	0	0.00%	0	0.00%	0	0.00%	0
Minchinhampton Town Centre	0.00%	0	0.00%	0	0.00%	0	0.00%	0	0.00%	0	0.00%	0	0.00%	0	0.00%	0	0.00%	0	0.00%	0	0.00%	0	0.00%	0
Miserden Village Centre	0.00%	0	0.00%	0	0.00%	0	0.00%	0	0.00%	0	0.00%	0	0.00%	0	0.00%	0	0.00%	0	0.00%	0	0.00%	0	0.00%	0
Newbold on Stour Village Centre	0.00%	0	0.00%	0	0.00%	0	0.00%	0	0.00%	0	0.00%	0	0.00%	0	0.00%	0	0.00%	0	0.00%	0	0.00%	0	0.00%	0
Oakridge Village Centre	0.00%	0	0.00%	0	0.00%	0	0.00%	0	0.00%	0	0.00%	0	0.00%	0	0.00%	0	0.00%	0	0.00%	0	0.00%	0	0.00%	0
Poulton Village Centre	0.00%	0	0.00%	0	0.00%	0	0.00%	0	0.00%	0	0.00%	0	0.00%	0	0.00%	0	0.00%	0	0.00%	0	0.00%	0	0.00%	0
Royal Leamington Spa Town Centre	0.00%	0	0.00%	0	0.00%	0	0.00%	0	0.00%	0	0.00%	0	0.00%	0	0.00%	0	0.00%	0	0.00%	0	0.00%	0	0.00%	0
Royal Wootton Bassett Town Centre	0.00%	0	0.00%	0	0.00%	0	0.00%	0	0.00%	0	0.00%	0	0.00%	0	0.00%	0	0.00%	0	0.00%	0	0.00%	0	0.00%	0
Sherston Village Centre	0.00%	0	0.00%	0	0.00%	0	0.00%	0	0.00%	0	0.00%	0	0.00%	0	0.00%	0	0.00%	0	0.00%	0	0.00%	0	0.00%	0
Shipton-under-Wychwood Village Centre	0.00%	0	0.00%	0	0.00%	0	0.00%	0	0.00%	0	0.00%	0	0.00%	0	0.00%	0	0.00%	0	0.00%	0	0.00%	0	0.00%	0
Tesco Extra, Kings Meadow, Cricklade Road, Cirencester	0.00%	0	0.00%	0	0.00%	0	0.00%	0	0.00%	0	0.00%	0	0.00%	0	0.00%	0	0.00%	0	0.00%	0	0.00%	0	0.00%	0
Tesco Superstore, High Street, Cam	0.00%	0	0.00%	0	0.00%	0	0.00%	0	0.00%	0	0.00%	0	0.00%	0	0.00%	0	0.00%	0	0.00%	0	0.00%	0	0.00%	0
Tewkesbury Town Centre	0.00%	0	0.00%	0	0.00%	0	0.00%	0	0.00%	0	0.00%	0	0.00%	0	0.00%	0	0.00%	0	0.00%	0	0.00%	0	0.00%	0
The Orbital Shopping Park, Swindon	2.02%	1	0.00%	0	0.00%	0	23.15%	1	0.00%	0	0.00%	0	0.00%	0	0.00%	0	0.00%	0	0.00%	0	0.00%	0	0.00%	0
Toddington Village Centre	0.00%	0	0.00%	0	0.00%	0	0.00%	0	0.00%	0	0.00%	0	0.00%	0	0.00%	0	0.00%	0	0.00%	0	0.00%	0	0.00%	0
Up Hatherley Local Centre	0.00%	0	0.00%	0	0.00%	0	0.00%	0	0.00%	0	0.00%	0	0.00%	0	0.00%	0	0.00%	0	0.00%	0	0.00%	0	0.00%	0
Upper Brailes Village Centre	0.00%	0	0.00%	0	0.00%	0	0.00%	0	0.00%	0	0.00%	0	0.00%	0	0.00%	0	0.00%	0	0.00%	0	0.00%	0	0.00%	0
Upper Rissington Village Centre	0.00%	0	0.00%	0	0.00%	0	0.00%	0	0.00%	0	0.00%	0	0.00%	0	0.00%	0	0.00%	0	0.00%	0	0.00%	0	0.00%	0
Upton St Leonards Village Centre	0.00%	0	0.00%	0	0.00%	0	0.00%	0	0.00%	0	0.00%	0	0.00%	0	0.00%	0	0.00%	0	0.00%	0	0.00%	0	0.00%	0
Welford-on-Avon Village Centre	0.00%	0	0.00%	0	0.00%	0	0.00%	0	0.00%	0	0.00%	0	0.00%	0	0.00%	0	0.00%	0	0.00%	0	0.00%	0	0.00%	0
Wickhamford Village Centre	0.00%	0	0.00%	0	0.00%	0	0.00%	0	0.00%	0	0.00%	0	0.00%	0	0.00%	0	0.00%	0	0.00%	0	0.00%	0	0.00%	0
Woodstock Town Centre	0.00%	0	0.00%	0	0.00%	0	0.00%	0	0.00%	0	0.00%	0	0.00%	0	0.00%	0	0.00%	0	0.00%	0	0.00%	0	0.00%	0
Wyevale Garden Centre, Bath Road, Haresfield, Stonehous	0.00%	0	0.00%	0	0.00%	0	0.00%	0	0.00%	0	0.00%	0	0.00%	0	0.00%	0	0.00%	0	0.00%	0	0.00%	0	0.00%	0
(Don't know)	0.00%	0	0.00%	0	0.00%	0	0.00%	0	0.00%	0	0.00%	0	0.00%	0	0.00%	0	0.00%	0	0.00%	0	0.00%	0	0.00%	0
(Varies)	0.00%	0	0.00%	0	0.00%	0	0.00%	0	0.00%	0	0.00%	0	0.00%	0	0.00%	0	0.00%	0	0.00%	0	0.00%	0	0.00%	0
Weighted base:		53		14		7		5		2		5		2		3		8		1		0		5
Sample:		61		14		8		4		5		4		3		4		9		4		2		4

Q10E Where do you go for bank, Post Office, building society, cash point etc. when you visit (STORE MENTIONED AT Q06) for top-up shopping?
Those who said 'Visit a bank, post office, building society, cash point, etc.' at Q10B AND Excl. nulls & SFT

Avening	0.00%	0	0.00%	0	0.00%	0	0.00%	0	0.00%	0	0.00%	0	0.00%	0	0.00%	0	0.00%	0	0.00%	0	0.00%	0	0.00%	0
Banbury Town Centre	0.00%	0	0.00%	0	0.00%	0	0.00%	0	0.00%	0	0.00%	0	0.00%	0	0.00%	0	0.00%	0	0.00%	0	0.00%	0	0.00%	0
Bath City Centre	0.00%	0	0.00%	0	0.00%	0	0.00%	0	0.00%	0	0.00%	0	0.00%	0	0.00%	0	0.00%	0	0.00%	0	0.00%	0	0.00%	0
Bishop's Cleave Town Centre	0.00%	0	0.00%	0	0.00%	0	0.00%	0	0.00%	0	0.00%	0	0.00%	0	0.00%	0	0.00%	0	0.00%	0	0.00%	0	0.00%	0
Blockley	0.00%	0	0.00%	0	0.00%	0	0.00%	0	0.00%	0	0.00%	0	0.00%	0	0.00%	0	0.00%	0	0.00%	0	0.00%	0	0.00%	0
Bourton-On-The-Water Village Centre	1.28%	0	0.00%	0	0.00%	0	0.00%	0	0.00%	0	0.00%	0	43.04%	0	0.00%	0	0.00%	0	0.00

Stratford-Upon-Avon Town Centre	0.00%	0	0.00%	0	0.00%	0	0.00%	0	0.00%	0	0.00%	0	0.00%	0	0.00%	0	0.00%	0	0.00%	0	0.00%	0	0.00%	0
Stratton	0.00%	0	0.00%	0	0.00%	0	0.00%	0	0.00%	0	0.00%	0	0.00%	0	0.00%	0	0.00%	0	0.00%	0	0.00%	0	0.00%	0
Stroud Town Centre	0.00%	0	0.00%	0	0.00%	0	0.00%	0	0.00%	0	0.00%	0	0.00%	0	0.00%	0	0.00%	0	0.00%	0	0.00%	0	0.00%	0
Swindon City Centre	0.00%	0	0.00%	0	0.00%	0	0.00%	0	0.00%	0	0.00%	0	0.00%	0	0.00%	0	0.00%	0	0.00%	0	0.00%	0	0.00%	0
Temple Giting	0.00%	0	0.00%	0	0.00%	0	0.00%	0	0.00%	0	0.00%	0	0.00%	0	0.00%	0	0.00%	0	0.00%	0	0.00%	0	0.00%	0
Tetbury Town Centre	5.62%	2	0.00%	0	36.85%	2	0.00%	0	0.00%	0	0.00%	0	0.00%	0	0.00%	0	0.00%	0	0.00%	0	0.00%	0	0.00%	0
Thornbury Town Centre	0.00%	0	0.00%	0	0.00%	0	0.00%	0	0.00%	0	0.00%	0	0.00%	0	0.00%	0	0.00%	0	0.00%	0	0.00%	0	0.00%	0
Wantage Town Centre	0.00%	0	0.00%	0	0.00%	0	0.00%	0	0.00%	0	0.00%	0	0.00%	0	0.00%	0	0.00%	0	0.00%	0	0.00%	0	0.00%	0
Willersey	0.00%	0	0.00%	0	0.00%	0	0.00%	0	0.00%	0	0.00%	0	0.00%	0	0.00%	0	0.00%	0	0.00%	0	0.00%	0	0.00%	0
Winchcombe Town Centre	0.00%	0	0.00%	0	0.00%	0	0.00%	0	0.00%	0	0.00%	0	0.00%	0	0.00%	0	0.00%	0	0.00%	0	0.00%	0	0.00%	0
Witney Town Centre	0.00%	0	0.00%	0	0.00%	0	0.00%	0	0.00%	0	0.00%	0	0.00%	0	0.00%	0	0.00%	0	0.00%	0	0.00%	0	0.00%	0
Wotton-Under-Edge Town Centre	4.82%	2	0.00%	0	31.58%	2	0.00%	0	0.00%	0	0.00%	0	0.00%	0	0.00%	0	0.00%	0	0.00%	0	0.00%	0	0.00%	0
Wraughton	0.00%	0	0.00%	0	0.00%	0	0.00%	0	0.00%	0	0.00%	0	0.00%	0	0.00%	0	0.00%	0	0.00%	0	0.00%	0	0.00%	0
Yate Town Centre	0.00%	0	0.00%	0	0.00%	0	0.00%	0	0.00%	0	0.00%	0	0.00%	0	0.00%	0	0.00%	0	0.00%	0	0.00%	0	0.00%	0
Other	0.00%	0	0.00%	0	0.00%	0	0.00%	0	0.00%	0	0.00%	0	0.00%	0	0.00%	0	0.00%	0	0.00%	0	0.00%	0	0.00%	0
Ascott-under-Wychwood Village Centre	0.00%	0	0.00%	0	0.00%	0	0.00%	0	0.00%	0	0.00%	0	0.00%	0	0.00%	0	0.00%	0	0.00%	0	0.00%	0	0.00%	0
Birmingham City Centre	0.00%	0	0.00%	0	0.00%	0	0.00%	0	0.00%	0	0.00%	0	0.00%	0	0.00%	0	0.00%	0	0.00%	0	0.00%	0	0.00%	0
Broadway Village Centre	3.64%	1	0.00%	0	0.00%	0	0.00%	0	0.00%	0	0.00%	0	0.00%	0	0.00%	0	100.00%	1	0.00%	0	0.00%	0	0.00%	0
Chadlington Village Centre	0.00%	0	0.00%	0	0.00%	0	0.00%	0	0.00%	0	0.00%	0	0.00%	0	0.00%	0	0.00%	0	0.00%	0	0.00%	0	0.00%	0
Down Ampney Village Centre	0.00%	0	0.00%	0	0.00%	0	0.00%	0	0.00%	0	0.00%	0	0.00%	0	0.00%	0	0.00%	0	0.00%	0	0.00%	0	0.00%	0
Wootton Bassett Town Centre	0.00%	0	0.00%	0	0.00%	0	0.00%	0	0.00%	0	0.00%	0	0.00%	0	0.00%	0	0.00%	0	0.00%	0	0.00%	0	0.00%	0
Alcester Town Centre	0.00%	0	0.00%	0	0.00%	0	0.00%	0	0.00%	0	0.00%	0	0.00%	0	0.00%	0	0.00%	0	0.00%	0	0.00%	0	0.00%	0
Andover Town Centre	0.00%	0	0.00%	0	0.00%	0	0.00%	0	0.00%	0	0.00%	0	0.00%	0	0.00%	0	0.00%	0	0.00%	0	0.00%	0	0.00%	0
Andoversford Village Centre	0.00%	0	0.00%	0	0.00%	0	0.00%	0	0.00%	0	0.00%	0	0.00%	0	0.00%	0	0.00%	0	0.00%	0	0.00%	0	0.00%	0
Ashton Keynes Village Centre	0.00%	0	0.00%	0	0.00%	0	0.00%	0	0.00%	0	0.00%	0	0.00%	0	0.00%	0	0.00%	0	0.00%	0	0.00%	0	0.00%	0
B&Q, Marley Way Industrial Estate, Banbury	0.00%	0	0.00%	0	0.00%	0	0.00%	0	0.00%	0	0.00%	0	0.00%	0	0.00%	0	0.00%	0	0.00%	0	0.00%	0	0.00%	0
Badsey Village Centre	0.00%	0	0.00%	0	0.00%	0	0.00%	0	0.00%	0	0.00%	0	0.00%	0	0.00%	0	0.00%	0	0.00%	0	0.00%	0	0.00%	0
Bisley Village Centre	0.00%	0	0.00%	0	0.00%	0	0.00%	0	0.00%	0	0.00%	0	0.00%	0	0.00%	0	0.00%	0	0.00%	0	0.00%	0	0.00%	0
Blackminster Local Centre	0.00%	0	0.00%	0	0.00%	0	0.00%	0	0.00%	0	0.00%	0	0.00%	0	0.00%	0	0.00%	0	0.00%	0	0.00%	0	0.00%	0
Broadwell Village Centre	0.00%	0	0.00%	0	0.00%	0	0.00%	0	0.00%	0	0.00%	0	0.00%	0	0.00%	0	0.00%	0	0.00%	0	0.00%	0	0.00%	0
Brockworth Village Centre	0.00%	0	0.00%	0	0.00%	0	0.00%	0	0.00%	0	0.00%	0	0.00%	0	0.00%	0	0.00%	0	0.00%	0	0.00%	0	0.00%	0
Burnley Town Centre	0.00%	0	0.00%	0	0.00%	0	0.00%	0	0.00%	0	0.00%	0	0.00%	0	0.00%	0	0.00%	0	0.00%	0	0.00%	0	0.00%	0
Bussage Village Centre	0.00%	0	0.00%	0	0.00%	0	0.00%	0	0.00%	0	0.00%	0	0.00%	0	0.00%	0	0.00%	0	0.00%	0	0.00%	0	0.00%	0
Chedworth Village Centre	0.00%	0	0.00%	0	0.00%	0	0.00%	0	0.00%	0	0.00%	0	0.00%	0	0.00%	0	0.00%	0	0.00%	0	0.00%	0	0.00%	0
Countrywide Farmers, Four Pools Retail Park, Evesham	0.00%	0	0.00%	0	0.00%	0	0.00%	0	0.00%	0	0.00%	0	0.00%	0	0.00%	0	0.00%	0	0.00%	0	0.00%	0	0.00%	0
Cribbs Causeway, Bristol	0.00%	0	0.00%	0	0.00%	0	0.00%	0	0.00%	0	0.00%	0	0.00%	0	0.00%	0	0.00%	0	0.00%	0	0.00%	0	0.00%	0
Cropredy Village Centre	0.00%	0	0.00%	0	0.00%	0	0.00%	0	0.00%	0	0.00%	0	0.00%	0	0.00%	0	0.00%	0	0.00%	0	0.00%	0	0.00%	0
Dursley Town Centre	2.74%	1	0.00%	0	17.98%	1	0.00%	0	0.00%	0	0.00%	0	0.00%	0	0.00%	0	0.00%	0	0.00%	0	0.00%	0	0.00%	0
Eastcombe Village Centre	0.00%	0	0.00%	0	0.00%	0	0.00%	0	0.00%	0	0.00%	0	0.00%	0	0.00%	0	0.00%	0	0.00%	0	0.00%	0	0.00%	0
Egham Town Centre	0.00%	0	0.00%	0	0.00%	0	0.00%	0	0.00%	0	0.00%	0	0.00%	0	0.00%	0	0.00%	0	0.00%	0	0.00%	0	0.00%	0
Faringdon Town Centre	0.00%	0	0.00%	0	0.00%	0	0.00%	0	0.00%	0	0.00%	0	0.00%	0	0.00%	0	0.00%	0	0.00%	0	0.00%	0	0.00%	0
Gallagher Retail Park, Cheltenham	0.00%	0	0.00%	0	0.00%	0	0.00%	0	0.00%	0	0.00%	0	0.00%	0	0.00%	0	0.00%	0	0.00%	0	0.00%	0	0.00%	0
Great Rollright Village Centre	0.00%	0	0.00%	0	0.00%	0	0.00%	0	0.00%	0	0.00%	0	0.00%	0	0.00%	0	0.00%	0	0.00%	0	0.00%	0	0.00%	0
Highworth Town Centre	3.32%	1	0.00%	0	0.00%	0	36.92%	1	0.00%	0	0.00%	0	0.00%	0	0.00%	0	0.00%	0	0.00%	0	0.00%	0	0.00%	0
Honeybourne Village Centre	0.00%	0	0.00%	0	0.00%	0	0.00%	0	0.00%	0	0.00%	0	0.00%	0	0.00%	0	0.00%	0	0.00%	0	0.00%	0	0.00%	0
Kingham Village Centre	0.00%	0	0.00%	0	0.00%	0	0.00%	0	0.00%	0	0.00%	0	0.00%	0	0.00%	0	0.00%	0	0.00%	0	0.00%	0	0.00%	0
Lidl, Kingshill Road, Dursley	0.00%	0	0.00%	0	0.00%	0	0.00%	0	0.00%	0	0.00%	0	0.00%	0	0.00%	0	0.00%	0	0.00%	0	0.00%	0	0.00%	0
Long Compton Village Centre	0.00%	0	0.00%	0	0.00%	0	0.00%	0	0.00%	0	0.00%	0	0.00%	0	0.00%	0	0.00%	0	0.00%	0	0.00%	0	0.00%	0
Long Marston Village Centre	0.00%	0	0.00%	0	0.00%	0	0.00%	0	0.00%	0	0.00%	0	0.00%	0	0.00%	0	0.00%	0	0.00%	0	0.00%	0	0.00%	0
Longborough Village Centre	0.00%	0	0.00%	0	0.00%	0	0.00%	0	0.00%	0	0.00%	0	0.00%	0	0.00%	0	0.00%	0	0.00%	0	0.00%	0	0.00%	0
Lower Quinton Village Centre	0.00%	0	0.00%	0	0.00%	0	0.00%	0	0.00%	0	0.00%	0	0.00%	0	0.00%	0	0.00%	0	0.00%	0	0.00%	0	0.00%	0
Milton-under-Wychwood Village Centre	0.00%	0	0.00%	0	0.00%	0	0.00%	0	0.00%	0	0.00%	0	0.00%	0	0.00%	0	0.00%	0	0.00%	0	0.00%	0	0.00%	0
Minchinhampton Town Centre	0.00%	0	0.00%	0	0.00%	0	0.00%	0	0.00%	0	0.00%	0	0.00%	0	0.00%	0	0.00%	0	0.00%	0	0.00%	0	0.00%	0
Miserden Village Centre	0.00%	0	0.00%	0	0.00%	0	0.00%	0	0.00%	0	0.00%	0	0.00%	0	0.00%	0	0.00%	0	0.00%	0	0.00%	0	0.00%	0
Newbold on Stour Village Centre	0.00%	0	0.00%	0	0.00%	0	0.00%	0	0.00%	0	0.00%	0	0.00%	0	0.00%	0	0.00%	0	0.00%	0	0.00%	0	0.00%	0
Oakridge Village Centre	0.00%	0	0.00%	0	0.00%	0	0.00%	0	0.00%	0	0.00%	0	0.00%	0	0.00%	0	0.00%	0	0.00%	0	0.00%	0	0.00%	0
Poulton Village Centre	0.00%	0	0.00%	0	0.00%	0	0.00%	0	0.00%	0	0.00%	0	0.00%	0	0.00%	0	0.00%	0	0.00%	0	0.00%	0	0.00%	0
Royal Leamington Spa Town Centre	0.00%	0	0.00%	0	0.00%	0	0.00%	0	0.00%	0	0.00%	0	0.00%	0	0.00%	0	0.00%	0	0.00%	0	0.00%	0	0.00%	0
Royal Wootton Bassett Town Centre	0.00%	0	0.00%	0	0.00%	0	0.00%	0	0.00%	0	0.00%	0	0.00%	0	0.00%	0	0.00%	0	0.00%	0	0.00%	0	0.00%	0
Sherston Village Centre	0.00%	0	0.00%	0	0.00%	0	0.00%	0	0.00%	0	0.00%	0	0.00%	0	0.00%	0	0.00%	0	0.00%	0	0.00%	0	0.00%	0
Shipton-under-Wychwood Village Centre	0.00%	0	0.00%	0	0.00%	0	0.00%	0	0.00%	0	0.00%	0	0.00%	0	0.00%	0	0.00%	0	0.00%	0	0.00%	0	0.00%	0
Tesco Extra, Kings Meadow, Cricklade Road, Cirencester	0.00%	0	0.00%	0	0.00%	0	0.00%	0	0.00%	0	0.00%	0	0.00%	0	0.00%	0	0.00%	0	0.00%	0	0.00%	0	0.00%	0
Tesco Superstore, High Street, Cam	0.00%	0	0.00%	0	0.00%	0	0.00%	0	0.00%	0	0.00%	0	0.00%	0	0.00%	0	0.00%	0	0.00%	0	0.00%	0	0.00%	0
Tewkesbury Town Centre	0.00%	0	0.00%	0	0.00%	0	0.00%	0	0.00%	0	0.00%	0	0.00%	0	0.00%	0	0.00%	0	0.00%	0	0.00%	0	0.00%	0
The Orbital Shopping Park, Swindon	0.00%	0	0.00%	0	0.00%	0	0.00%	0	0.00%	0	0.00%	0	0.00%	0	0.00%	0	0.00%	0	0.00%	0	0.00%	0	0.00%	0
Toddington Village Centre	0.00%	0	0.00%	0	0.00%	0	0.00%	0	0.00%	0	0.00%	0	0.00%	0	0.00%	0	0.00%	0	0.00%	0	0.00%	0	0.00%	0
Up Hatherley Local Centre	0.00%	0	0.00%	0	0.00%	0	0.00%	0	0.00%	0	0.00%	0	0.00%	0	0.00%	0	0.00%	0	0.00%	0	0.00%	0	0.00%	0
Upper Brailes Village Centre	0.00%	0	0.00%	0	0.00%	0	0.00%	0	0.00%	0	0.00%	0	0.00%	0	0.00%	0	0.00%	0	0.00%	0	0.00%	0	0.00%	0
Upper Rissington Village Centre	0.00%	0	0.00%	0	0.00%	0	0.00%	0	0.00%	0	0.00%	0	0.00%	0	0.00%	0	0.00%	0	0.00%	0	0.00%	0	0.00%	0
Upton St Leonards Village Centre	0.00%	0	0.00%	0	0.00%	0	0.00%	0	0.00%	0	0.00%	0	0.00%	0	0.00%	0	0.00%	0	0.00%	0	0.00%	0	0.00%	0
Welford-on-Avon Village Centre	0.00%	0	0.00%	0	0.00%	0	0.00%	0	0.00%	0	0.00%	0	0.00%	0	0.00%	0	0.00%	0	0.00%	0	0.00%	0	0.00%	0
Wickhamford Village Centre	0.00%	0	0.00%	0	0.00%	0	0.00%	0	0.00%	0	0.00%	0	0.00%	0	0.00%	0	0.00%	0	0.00%	0	0.00%	0	0.00%	0
Woodstock Town Centre	0.00%	0	0.00%	0	0.00%	0	0.00%	0	0.00%	0	0.00%	0	0.00%	0	0.00%	0	0.00%	0	0.00%	0	0.00%	0	0.00%	0
Wyevale Garden Centre, Bath Road, Haresfield, Stonehous	0.00%	0	0.00%	0	0.00%	0	0.00%	0	0.00%	0	0.00%	0	0.00%	0	0.00%	0	0.00%	0	0.00%	0	0.00%	0	0.00%	0
(Don't know)	0.00%	0	0.00%	0	0.00%	0	0.00%	0	0.00%	0	0.00%	0	0.00%	0	0.00%	0	0.00%	0	0.00%	0	0.00%	0	0.00%	0
(Varies)	0.00%	0	0.00%	0	0.00%	0	0.00%	0	0.00%	0	0.00%	0	0.00%	0	0.00%	0	0.00%	0	0.00%	0	0.00%	0	0.00%	0
Weighted base:		32		9		5		3		3		5		1		2		1		3		0		1
Sample:		37		8		6		2		5		4		2		2		2		3		2		1

Q10F Where do you go for other services such as hairdresser / dry cleaner when you visit (STORE MENTIONED AT Q06) for top-up shopping?
Those who said 'Visit other services such as hairdresser / dry cleaner etc.' at Q10B AND Excl. nulls & SFT

Avening	0.00%	0	0.00%	0	0.00%	0	0.00%	0	0.00%	0	0.00%	0	0.00%	0	0.00%	0	0.00%	0	0.00%	0	0.00%	0	0.00%	0
Banbury Town Centre	0.00%	0	0.00%	0	0.00%	0	0.00%	0	0.00%	0	0.00%	0	0.00%	0	0.00%	0	0.00%	0	0.00%	0	0.00%	0	0.00%	0
Bath City Centre	0.00%	0	0.00%	0	0.00%	0	0.00%	0	0.00%	0	0.00%	0	0.00%	0	0.00%	0	0.00%	0	0.00%	0	0.00%	0	0.00%	0
Bishop's Cleave Town Centre	0.00%	0	0.00%	0	0.00%	0	0.00%	0	0.00%	0	0.00%	0	0.00%	0	0.00%	0	0.00%	0	0.00%	0	0.00%	0	0.00%	0
Blockley	0.00%	0	0.00%	0	0.00%	0	0.00%	0	0.00%	0	0.00%	0	0.00%	0	0.00%	0	0.00%	0	0.00%	0	0.00%	0	0.00%	0
Bourton-On-The-Water Village Centre	0.00%	0	0.00%	0	0.00%	0	0.00%	0	0.00%	0	0.00%	0	0.00%	0	0.00%	0	0.00%	0	0.00%	0	0.00%	0	0.00%	0
Bristol City Centre	0.00%	0	0.00%	0	0.00%	0	0.00%	0	0.00%	0	0.00%	0	0.00%	0	0.00%	0	0.00%	0	0.00%	0	0.00%	0	0.00%	0
Burford Town Centre	0.00%	0	0.00%	0	0.00%	0	0.00%	0	0.00%	0	0.00%	0	0.00%	0	0.00%	0	0.00%	0	0.00%	0	0.00%	0	0.00%	0
Carterton Town Centre	0.00%	0	0.00%	0	0.00%	0	0.00%	0	0.00%	0	0.00%	0	0.00%	0	0.00%	0	0.00%	0	0.00%	0	0.00%	0	0.00%	0
Charlton Kings Town Centre	4.81%	1	0.00%	0	0.00%	0	0.00%	0	0.00%	0	0.00%	0	0.00%	0	100.08%	1	0.00%	0	0.00%	0	0.00%	0	0.00%	0
Cheltenham Town Centre	0.00%	0	0.00%	0	0.00%	0	0.00%	0	0.00%	0	0.00%	0	0.00%	0	0.00%	0	0.00%	0	0.00%	0	0.00%	0	0.00%	0
Chippenham Town Centre	0.00%	0	0.00%	0	0.00%	0	0.00%	0	0.00%	0	0.00%	0	0.00%	0	0.00%	0	0.00%	0	0.00%	0	0.00%	0	0.00%	0
Chipping Campden Town Centre	0.00%	0	0.00%	0	0.00%	0	0.00%	0	0.00%	0	0.00%	0	0.00%	0	0.00%	0	0.00%	0	0.00%	0	0.00%	0	0.00%	0
Chipping Norton Town Centre	0.00%	0	0.00%	0	0.00%	0	0.00%	0	0.00%	0	0.00%	0	0.00%	0	0.00%	0	0.00%	0	0.00%	0	0.00%	0	0.00%	0
Cirencester Town Centre	30.86%	4	99.99%	4	0.00%	0	0.00%	0	0.00%	0	0.00%	0	0.00%	0	0.00%	0	0.00%	0	0.00%	0	0.00%	0	0.00%	0
Cricklade Town Centre	7.65%	1	0.00%	0	0.00%	0	26.97%	1	0.00%	0	0.00%	0	0.00%	0	0.00%	0	0.00%	0	0.00%	0	0.00%	0	0.00%	0
Evesham Town Centre	0.00%	0	0.00%	0	0.00%	0	0.00%	0	0.00%	0	0.00%	0	0.00%	0	0.00%	0	0.00%	0	0.00%	0	0.00%	0	0.00%	0
Fairford Town Centre	0.00%	0	0.00%	0	0.00%	0	0.00%	0	0.00%	0	0.00%	0	0.00%	0	0.00%	0	0.00%	0	0.00%	0	0.00%	0	0.00%	0
Gloucester City Centre	0.00%	0	0.00%	0	0.00%	0	0.00%	0	0.00%	0	0.00%	0	0.00%	0	0.00%	0	0.00%	0	0.00%	0	0.00%	0	0.00%	0
Guiting Power	0.00%	0	0.00%	0	0.00%	0	0.00%	0	0.00%	0	0.00%	0	0.00%	0	0.00%	0	0.00%	0	0.00%	0	0.00%	0	0.00%	0
Kemble	0.00%	0	0.00%	0	0.00%	0	0.00%	0	0.00%	0	0.00%	0	0.00%	0	0.00%	0	0.00%	0	0.00%	0	0.00%	0	0.00%	0
Lechlade On Thames Town Centre	0.00%	0	0.00%	0	0.00%	0	0.00%	0	0.00%	0	0.00%	0	0.00%	0	0.00%	0	0.00%	0	0.00%	0	0.00%	0	0.00%	0
Lockleywood	0.00%	0	0.00%	0	0.00%	0	0.00%	0	0.00%	0	0.00%	0	0.00%	0	0.00%	0	0.00%	0	0.00%	0	0.00%	0	0.00%	0
Malmesbury Town Centre	13.08%	2	0.00%	0	0.00%	0	46.09%	2	0.00%	0	0.00%	0	0.00%	0	0.00%	0	0.00%	0	0.00%	0	0.00%	0	0.00%	0
Mickleton	0.00%	0	0.00%	0	0.00%	0	0.00%	0	0.00%	0	0.00%	0	0.00%	0	0.00%	0	0.00%	0	0.00%	0	0.00%	0	0.00%	0
Moreton-In-Marsh Town Centre	4.87%	1	0.00%	0	0.00%	0	0.00%	0	0.00%	0	0.00%	0	0.00%	0	0.00%	0	29.91%	1	0.00%	0	0.00%	0	0.00%	0
Nailsworth Town Centre	4.78%	1	0.00%	0	36.92%	1	0.00%	0	0.00%	0	0.00%	0	0.00%	0	0.00%	0	0.00%	0	0.00%	0	0.00%	0	0.00%	0
Northleach Town Centre	0.00%	0	0.00%	0	0.00%	0	0.00%	0	0.00%	0	0.00%	0	0.00%	0	0.00%	0	0.00%	0	0.00%	0	0.00%	0	0.00%	0
Oxford City Centre	0.00%	0	0.00%	0	0.00%	0	0.00%	0	0.00%	0	0.00%	0	0.00%	0	0.00%	0	0.00%	0	0.00%	0	0.00%	0	0.00%	0
Paulton	0.00%	0	0.00%	0	0.00%	0	0.00%	0	0.00%	0	0.00%	0	0.00%	0	0.00%	0	0.00%	0	0.00%	0	0.00%	0	0.00%	0
Shipston-On-Stour Town Centre	0.00%	0	0.00%	0	0.00%	0	0.00%	0	0.00%	0	0.00%	0	0.00%	0	0.00%	0	0.00%	0	0.00%	0	0.00%	0	0.00%	0
Siddington	0.00%	0	0.00%	0	0.00%	0	0.00%	0	0.00%	0	0.00%	0	0.00%	0	0.00%	0	0.00%	0	0.00%	0	0.00%	0	0.00%	0
South Cerney	0.00%	0	0.00%	0	0.00%	0	0.00%	0	0.00%	0	0.00%	0	0.00%	0	0.00%	0	0.00%	0	0.00%	0	0.00%	0	0.00%	0
Statton	0.00%	0	0.00%	0	0.00%	0	0.00%	0	0.00%	0	0.00%	0	0.00%	0	0.00%	0	0.00%	0	0.00%	0	0.00%	0	0.00%	0
Stow-On-The-Wold Town Centre	9.33%	1	0.00%	0	0.00%	0	0.00%	0	0.00%	0	0.00%	0	0.00%	0	0.00%	0	50.33%	1	100.31%	0	0.00%	0	0.00%	0
Stratford-Upon-Avon Town Centre	8.81%	1	0.00%	0	0.00%	0	0.00%	0	0.00%	0	0.00%	0	0.00%	0	0.00%	0	19.76%	0	0.00%	0	100.04%	1		
Stratton	0.00%	0	0.00%	0	0.00%	0	0.00%	0	0.00%	0	0.00%	0	0.00%	0	0.00%	0	0.00%	0	0.00%	0	0.00%	0		
Stroud Town Centre	0.00%	0	0.00%	0	0.00%	0	0.00%	0	0.00%	0	0.00%	0	0.00%	0	0.00%	0	0.00%	0	0.00%	0	0.00%	0		
Swindon City Centre	0.00%	0	0.00%	0	0.00%	0	0.00%	0	0.00%	0	0.00%	0	0.00%	0	0.00%	0	0.00%	0	0.00%	0	0.00%	0		
Temple Giting	0.00%	0	0.00%	0	0.00%	0	0.00%	0	0.00%	0	0.00%	0	0.00%	0	0.00%	0	0.00%	0	0.00%	0	0.00%	0		
Tetbury Town Centre	8.17%	1	0.00%	0	63.08%	1	0.00%	0	0.00%	0	0.00%	0	0.00%	0	0.00%	0	0.00%	0	0.00%	0	0.00%	0		
Thornbury Town Centre	0.00%

Cribbs Causeway, Bristol	0.00%	0	0.00%	0	0.00%	0	0.00%	0	0.00%	0	0.00%	0	0.00%	0	0.00%	0	0.00%	0	0.00%	0	0.00%	0	0.00%	0
Cropredy Village Centre	0.00%	0	0.00%	0	0.00%	0	0.00%	0	0.00%	0	0.00%	0	0.00%	0	0.00%	0	0.00%	0	0.00%	0	0.00%	0	0.00%	0
Dursley Town Centre	0.00%	0	0.00%	0	0.00%	0	0.00%	0	0.00%	0	0.00%	0	0.00%	0	0.00%	0	0.00%	0	0.00%	0	0.00%	0	0.00%	0
Eastcombe Village Centre	0.00%	0	0.00%	0	0.00%	0	0.00%	0	0.00%	0	0.00%	0	0.00%	0	0.00%	0	0.00%	0	0.00%	0	0.00%	0	0.00%	0
Egham Town Centre	0.00%	0	0.00%	0	0.00%	0	0.00%	0	0.00%	0	0.00%	0	0.00%	0	0.00%	0	0.00%	0	0.00%	0	0.00%	0	0.00%	0
Faringdon Town Centre	0.00%	0	0.00%	0	0.00%	0	0.00%	0	0.00%	0	0.00%	0	0.00%	0	0.00%	0	0.00%	0	0.00%	0	0.00%	0	0.00%	0
Gallagher Retail Park, Cheltenham	0.00%	0	0.00%	0	0.00%	0	0.00%	0	0.00%	0	0.00%	0	0.00%	0	0.00%	0	0.00%	0	0.00%	0	0.00%	0	0.00%	0
Great Rollright Village Centre	0.00%	0	0.00%	0	0.00%	0	0.00%	0	0.00%	0	0.00%	0	0.00%	0	0.00%	0	0.00%	0	0.00%	0	0.00%	0	0.00%	0
Highworth Town Centre	7.65%	1	0.00%	0	0.00%	0	26.97%	1	0.00%	0	0.00%	0	0.00%	0	0.00%	0	0.00%	0	0.00%	0	0.00%	0	0.00%	0
Honeybourne Village Centre	0.00%	0	0.00%	0	0.00%	0	0.00%	0	0.00%	0	0.00%	0	0.00%	0	0.00%	0	0.00%	0	0.00%	0	0.00%	0	0.00%	0
Kingham Village Centre	0.00%	0	0.00%	0	0.00%	0	0.00%	0	0.00%	0	0.00%	0	0.00%	0	0.00%	0	0.00%	0	0.00%	0	0.00%	0	0.00%	0
Lidl, Kingshill Road, Dursley	0.00%	0	0.00%	0	0.00%	0	0.00%	0	0.00%	0	0.00%	0	0.00%	0	0.00%	0	0.00%	0	0.00%	0	0.00%	0	0.00%	0
Long Compton Village Centre	0.00%	0	0.00%	0	0.00%	0	0.00%	0	0.00%	0	0.00%	0	0.00%	0	0.00%	0	0.00%	0	0.00%	0	0.00%	0	0.00%	0
Long Marston Village Centre	0.00%	0	0.00%	0	0.00%	0	0.00%	0	0.00%	0	0.00%	0	0.00%	0	0.00%	0	0.00%	0	0.00%	0	0.00%	0	0.00%	0
Longborough Village Centre	0.00%	0	0.00%	0	0.00%	0	0.00%	0	0.00%	0	0.00%	0	0.00%	0	0.00%	0	0.00%	0	0.00%	0	0.00%	0	0.00%	0
Lower Quinton Village Centre	0.00%	0	0.00%	0	0.00%	0	0.00%	0	0.00%	0	0.00%	0	0.00%	0	0.00%	0	0.00%	0	0.00%	0	0.00%	0	0.00%	0
Milton-under-Wychwood Village Centre	0.00%	0	0.00%	0	0.00%	0	0.00%	0	0.00%	0	0.00%	0	0.00%	0	0.00%	0	0.00%	0	0.00%	0	0.00%	0	0.00%	0
Minchinhampton Town Centre	0.00%	0	0.00%	0	0.00%	0	0.00%	0	0.00%	0	0.00%	0	0.00%	0	0.00%	0	0.00%	0	0.00%	0	0.00%	0	0.00%	0
Miserden Village Centre	0.00%	0	0.00%	0	0.00%	0	0.00%	0	0.00%	0	0.00%	0	0.00%	0	0.00%	0	0.00%	0	0.00%	0	0.00%	0	0.00%	0
Newbold on Stour Village Centre	0.00%	0	0.00%	0	0.00%	0	0.00%	0	0.00%	0	0.00%	0	0.00%	0	0.00%	0	0.00%	0	0.00%	0	0.00%	0	0.00%	0
Oakridge Village Centre	0.00%	0	0.00%	0	0.00%	0	0.00%	0	0.00%	0	0.00%	0	0.00%	0	0.00%	0	0.00%	0	0.00%	0	0.00%	0	0.00%	0
Poulton Village Centre	0.00%	0	0.00%	0	0.00%	0	0.00%	0	0.00%	0	0.00%	0	0.00%	0	0.00%	0	0.00%	0	0.00%	0	0.00%	0	0.00%	0
Royal Leamington Spa Town Centre	0.00%	0	0.00%	0	0.00%	0	0.00%	0	0.00%	0	0.00%	0	0.00%	0	0.00%	0	0.00%	0	0.00%	0	0.00%	0	0.00%	0
Royal Wootton Bassett Town Centre	0.00%	0	0.00%	0	0.00%	0	0.00%	0	0.00%	0	0.00%	0	0.00%	0	0.00%	0	0.00%	0	0.00%	0	0.00%	0	0.00%	0
Sherston Village Centre	0.00%	0	0.00%	0	0.00%	0	0.00%	0	0.00%	0	0.00%	0	0.00%	0	0.00%	0	0.00%	0	0.00%	0	0.00%	0	0.00%	0
Shipton-under-Wychwood Village Centre	0.00%	0	0.00%	0	0.00%	0	0.00%	0	0.00%	0	0.00%	0	0.00%	0	0.00%	0	0.00%	0	0.00%	0	0.00%	0	0.00%	0
Tesco Extra, Kings Meadow, Cricklade Road, Cirencester	0.00%	0	0.00%	0	0.00%	0	0.00%	0	0.00%	0	0.00%	0	0.00%	0	0.00%	0	0.00%	0	0.00%	0	0.00%	0	0.00%	0
Tesco Superstore, High Street, Cam	0.00%	0	0.00%	0	0.00%	0	0.00%	0	0.00%	0	0.00%	0	0.00%	0	0.00%	0	0.00%	0	0.00%	0	0.00%	0	0.00%	0
Tewkesbury Town Centre	0.00%	0	0.00%	0	0.00%	0	0.00%	0	0.00%	0	0.00%	0	0.00%	0	0.00%	0	0.00%	0	0.00%	0	0.00%	0	0.00%	0
The Orbital Shopping Park, Swindon	0.00%	0	0.00%	0	0.00%	0	0.00%	0	0.00%	0	0.00%	0	0.00%	0	0.00%	0	0.00%	0	0.00%	0	0.00%	0	0.00%	0
Toddington Village Centre	0.00%	0	0.00%	0	0.00%	0	0.00%	0	0.00%	0	0.00%	0	0.00%	0	0.00%	0	0.00%	0	0.00%	0	0.00%	0	0.00%	0
Up Hatherley Local Centre	0.00%	0	0.00%	0	0.00%	0	0.00%	0	0.00%	0	0.00%	0	0.00%	0	0.00%	0	0.00%	0	0.00%	0	0.00%	0	0.00%	0
Upper Brailes Village Centre	0.00%	0	0.00%	0	0.00%	0	0.00%	0	0.00%	0	0.00%	0	0.00%	0	0.00%	0	0.00%	0	0.00%	0	0.00%	0	0.00%	0
Upper Rissington Village Centre	0.00%	0	0.00%	0	0.00%	0	0.00%	0	0.00%	0	0.00%	0	0.00%	0	0.00%	0	0.00%	0	0.00%	0	0.00%	0	0.00%	0
Upton St Leonards Village Centre	0.00%	0	0.00%	0	0.00%	0	0.00%	0	0.00%	0	0.00%	0	0.00%	0	0.00%	0	0.00%	0	0.00%	0	0.00%	0	0.00%	0
Welford-on-Avon Village Centre	0.00%	0	0.00%	0	0.00%	0	0.00%	0	0.00%	0	0.00%	0	0.00%	0	0.00%	0	0.00%	0	0.00%	0	0.00%	0	0.00%	0
Wickhamford Village Centre	0.00%	0	0.00%	0	0.00%	0	0.00%	0	0.00%	0	0.00%	0	0.00%	0	0.00%	0	0.00%	0	0.00%	0	0.00%	0	0.00%	0
Woodstock Town Centre	0.00%	0	0.00%	0	0.00%	0	0.00%	0	0.00%	0	0.00%	0	0.00%	0	0.00%	0	0.00%	0	0.00%	0	0.00%	0	0.00%	0
Wyevale Garden Centre, Bath Road, Haresfield, Stonehous	0.00%	0	0.00%	0	0.00%	0	0.00%	0	0.00%	0	0.00%	0	0.00%	0	0.00%	0	0.00%	0	0.00%	0	0.00%	0	0.00%	0
(Don't know)	0.00%	0	0.00%	0	0.00%	0	0.00%	0	0.00%	0	0.00%	0	0.00%	0	0.00%	0	0.00%	0	0.00%	0	0.00%	0	0.00%	0
(Varies)	0.00%	0	0.00%	0	0.00%	0	0.00%	0	0.00%	0	0.00%	0	0.00%	0	0.00%	0	0.00%	0	0.00%	0	0.00%	0	0.00%	0
Weighted base:		14		4		2		4		0		0		0		1		0		2		0		1
Sample:		16		4		2		3		0		0		0		1		0		4		1		1

Q10G Where do you go to visit café / restaurant when you go to (STORE MENTIONED AT Q06) for top-up shopping?
Those who said 'Visit a café or restaurant' at Q10B AND Excl. nulls & SFT

Avening	0.00%	0	0.00%	0	0.00%	0	0.00%	0	0.00%	0	0.00%	0	0.00%	0	0.00%	0	0.00%	0	0.00%	0	0.00%	0	0.00%	0
Banbury Town Centre	0.00%	0	0.00%	0	0.00%	0	0.00%	0	0.00%	0	0.00%	0	0.00%	0	0.00%	0	0.00%	0	0.00%	0	0.00%	0	0.00%	0
Bath City Centre	0.00%	0	0.00%	0	0.00%	0	0.00%	0	0.00%	0	0.00%	0	0.00%	0	0.00%	0	0.00%	0	0.00%	0	0.00%	0	0.00%	0
Bishop's Cleave Town Centre	2.31%	1	0.00%	0	0.00%	0	0.00%	0	0.00%	0	0.00%	0	0.00%	0	0.00%	0	23.14%	1	0.00%	0	0.00%	0	0.00%	0
Blockley	0.00%	0	0.00%	0	0.00%	0	0.00%	0	0.00%	0	0.00%	0	0.00%	0	0.00%	0	0.00%	0	0.00%	0	0.00%	0	0.00%	0
Bourton-On-The-Water Village Centre	1.62%	0	0.00%	0	0.00%	0	0.00%	0	0.00%	0	0.00%	0	99.93%	0	0.00%	0	0.00%	0	0.00%	0	0.00%	0	0.00%	0
Bristol City Centre	0.00%	0	0.00%	0	0.00%	0	0.00%	0	0.00%	0	0.00%	0	0.00%	0	0.00%	0	0.00%	0	0.00%	0	0.00%	0	0.00%	0
Burford Town Centre	3.75%	1	0.00%	0	0.00%	0	0.00%	0	0.00%	0	99.98%	1	0.00%	0	0.00%	0	0.00%	0	0.00%	0	0.00%	0	0.00%	0
Carterton Town Centre	0.00%	0	0.00%	0	0.00%	0	0.00%	0	0.00%	0	0.00%	0	0.00%	0	0.00%	0	0.00%	0	0.00%	0	0.00%	0	0.00%	0
Charlton Kings Town Centre	0.00%	0	0.00%	0	0.00%	0	0.00%	0	0.00%	0	0.00%	0	0.00%	0	0.00%	0	0.00%	0	0.00%	0	0.00%	0	0.00%	0
Cheltenham Town Centre	4.52%	1	0.00%	0	0.00%	0	0.00%	0	0.00%	0	0.00%	0	0.00%	0	100.04%	1	0.00%	0	0.00%	0	0.00%	0	0.00%	0
Chippenham Town Centre	0.00%	0	0.00%	0	0.00%	0	0.00%	0	0.00%	0	0.00%	0	0.00%	0	0.00%	0	0.00%	0	0.00%	0	0.00%	0	0.00%	0
Chipping Campden Town Centre	0.00%	0	0.00%	0	0.00%	0	0.00%	0	0.00%	0	0.00%	0	0.00%	0	0.00%	0	0.00%	0	0.00%	0	0.00%	0	0.00%	0
Chipping Norton Town Centre	0.00%	0	0.00%	0	0.00%	0	0.00%	0	0.00%	0	0.00%	0	0.00%	0	0.00%	0	0.00%	0	0.00%	0	0.00%	0	0.00%	0
Cirencester Town Centre	36.00%	9	100.00%	9	0.00%	0	0.00%	0	0.00%	0	0.00%	0	0.00%	0	0.00%	0	0.00%	0	0.00%	0	0.00%	0	0.00%	0
Cricklade Town Centre	0.00%	0	0.00%	0	0.00%	0	0.00%	0	0.00%	0	0.00%	0	0.00%	0	0.00%	0	0.00%	0	0.00%	0	0.00%	0	0.00%	0
Evesham Town Centre	5.36%	1	0.00%	0	0.00%	0	0.00%	0	0.00%	0	0.00%	0	0.00%	0	0.00%	0	53.71%	1	0.00%	0	0.00%	0	0.00%	0
Fairford Town Centre	0.00%	0	0.00%	0	0.00%	0	0.00%	0	0.00%	0	0.00%	0	0.00%	0	0.00%	0	0.00%	0	0.00%	0	0.00%	0	0.00%	0
Gloucester City Centre	0.00%	0	0.00%	0	0.00%	0	0.00%	0	0.00%	0	0.00%	0	0.00%	0	0.00%	0	0.00%	0	0.00%	0	0.00%	0	0.00%	0
Guiting Power	0.00%	0	0.00%	0	0.00%	0	0.00%	0	0.00%	0	0.00%	0	0.00%	0	0.00%	0	0.00%	0	0.00%	0	0.00%	0	0.00%	0
Kemble	0.00%	0	0.00%	0	0.00%	0	0.00%	0	0.00%	0	0.00%	0	0.00%	0	0.00%	0	0.00%	0	0.00%	0	0.00%	0	0.00%	0
Lechlade On Thames Town Centre	1.50%	0	0.00%	0	0.00%	0	0.00%	0	99.95%	0	0.00%	0	0.00%	0	0.00%	0	0.00%	0	0.00%	0	0.00%	0	0.00%	0
Lockleywood	0.00%	0	0.00%	0	0.00%	0	0.00%	0	0.00%	0	0.00%	0	0.00%	0	0.00%	0	0.00%	0	0.00%	0	0.00%	0	0.00%	0
Malmesbury Town Centre	0.00%	0	0.00%	0	0.00%	0	0.00%	0	0.00%	0	0.00%	0	0.00%	0	0.00%	0	0.00%	0	0.00%	0	0.00%	0	0.00%	0
Mickleton	0.00%	0	0.00%	0	0.00%	0	0.00%	0	0.00%	0	0.00%	0	0.00%	0	0.00%	0	0.00%	0	0.00%	0	0.00%	0	0.00%	0
Moreton-In-Marsh Town Centre	5.40%	1	0.00%	0	0.00%	0	0.00%	0	0.00%	0	0.00%	0	0.00%	0	0.00%	0	0.00%	0	54.51%	1	0.00%	0	0.00%	0
Nailsworth Town Centre	0.00%	0	0.00%	0	0.00%	0	0.00%	0	0.00%	0	0.00%	0	0.00%	0	0.00%	0	0.00%	0	0.00%	0	0.00%	0	0.00%	0
Northleach Town Centre	0.00%	0	0.00%	0	0.00%	0	0.00%	0	0.00%	0	0.00%	0	0.00%	0	0.00%	0	0.00%	0	0.00%	0	0.00%	0	0.00%	0
Oxford City Centre	0.00%	0	0.00%	0	0.00%	0	0.00%	0	0.00%	0	0.00%	0	0.00%	0	0.00%	0	0.00%	0	0.00%	0	0.00%	0	0.00%	0
Paulton	0.00%	0	0.00%	0	0.00%	0	0.00%	0	0.00%	0	0.00%	0	0.00%	0	0.00%	0	0.00%	0	0.00%	0	0.00%	0	0.00%	0
Shipston-On-Stour Town Centre	3.08%	1	0.00%	0	0.00%	0	0.00%	0	0.00%	0	0.00%	0	0.00%	0	0.00%	0	0.00%	0	0.00%	0	0.00%	0	100.04%	1
Siddington	0.00%	0	0.00%	0	0.00%	0	0.00%	0	0.00%	0	0.00%	0	0.00%	0	0.00%	0	0.00%	0	0.00%	0	0.00%	0	0.00%	0
South Cerney	0.00%	0	0.00%	0	0.00%	0	0.00%	0	0.00%	0	0.00%	0	0.00%	0	0.00%	0	0.00%	0	0.00%	0	0.00%	0	0.00%	0
Statton	0.00%	0	0.00%	0	0.00%	0	0.00%	0	0.00%	0	0.00%	0	0.00%	0	0.00%	0	0.00%	0	0.00%	0	0.00%	0	0.00%	0
Stow-On-The-Wold Town Centre	6.21%	2	0.00%	0	0.00%	0	0.00%	0	0.00%	0	0.00%	0	0.00%	0	0.00%	0	0.00%	0	45.50%	1	99.95%	0	0.00%	0
Stratford-Upon-Avon Town Centre	0.00%	0	0.00%	0	0.00%	0	0.00%	0	0.00%	0	0.00%	0	0.00%	0	0.00%	0	0.00%	0	0.00%	0	0.00%	0	0.00%	0
Stratton	0.00%	0	0.00%	0	0.00%	0	0.00%	0	0.00%	0	0.00%	0	0.00%	0	0.00%	0	0.00%	0	0.00%	0	0.00%	0	0.00%	0
Stroud Town Centre	0.00%	0	0.00%	0	0.00%	0	0.00%	0	0.00%	0	0.00%	0	0.00%	0	0.00%	0	0.00%	0	0.00%	0	0.00%	0	0.00%	0
Swindon City Centre	0.00%	0	0.00%	0	0.00%	0	0.00%	0	0.00%	0	0.00%	0	0.00%	0	0.00%	0	0.00%	0	0.00%	0	0.00%	0	0.00%	0
Temple Giting	0.00%	0	0.00%	0	0.00%	0	0.00%	0	0.00%	0	0.00%	0	0.00%	0	0.00%	0	0.00%	0	0.00%	0	0.00%	0	0.00%	0
Tetbury Town Centre	6.10%	2	0.00%	0	63.73%	2	0.00%	0	0.00%	0	0.00%	0	0.00%	0	0.00%	0	0.00%	0	0.00%	0	0.00%	0	0.00%	0
Thornbury Town Centre	0.00%	0	0.00%	0	0.00%	0	0.00%	0	0.00%	0	0.00%	0	0.00%	0	0.00%	0	0.00%	0	0.00%	0	0.00%	0	0.00%	0
Wantage Town Centre	0.00%	0	0.00%	0	0.00%	0	0.00%	0	0.00%	0	0.00%	0	0.00%	0	0.00%	0	0.00%	0	0.00%	0	0.00%	0	0.00%	0
Willersey	0.00%	0	0.00%	0	0.00%	0	0.00%	0	0.00%	0	0.00%	0	0.00%	0	0.00%	0	0.00%	0	0.00%	0	0.00%	0	0.00%	0
Winchcombe Town Centre	0.00%	0	0.00%	0	0.00%	0	0.00%	0	0.00%	0	0.00%	0	0.00%	0	0.00%	0	0.00%	0	0.00%	0	0.00%	0	0.00%	0
Witney Town Centre	0.00%	0	0.00%	0	0.00%	0	0.00%	0	0.00%	0	0.00%	0	0.00%	0	0.00%	0	0.00%	0	0.00%	0	0.00%	0	0.00%	0
Wotton-Under-Edge Town Centre	3.47%	1	0.00%	0	36.28%	1	0.00%	0	0.00%	0	0.00%	0	0.00%	0	0.00%	0	0.00%	0	0.00%	0	0.00%	0	0.00%	0
Wraughton	0.00%	0	0.00%	0	0.00%	0	0.00%	0	0.00%	0	0.00%	0	0.00%	0	0.00%	0	0.00%	0	0.00%	0	0.00%	0	0.00%	0
Yate Town Centre	0.00%	0	0.00%	0	0.00%	0	0.00%	0	0.00%	0	0.00%	0	0.00%	0	0.00%	0	0.00%	0	0.00%	0	0.00%	0	0.00%	0
Other	0.00%	0	0.00%	0	0.00%	0	0.00%	0	0.00%	0	0.00%	0	0.00%	0	0.00%	0	0.00%	0	0.00%	0	0.00%	0	0.00%	0
Ascott-under-Wychwood Village Centre	0.00%	0	0.00%	0	0.00%	0	0.00%	0	0.00%	0	0.00%	0	0.00%	0	0.00%	0	0.00%	0	0.00%	0	0.00%	0	0.00%	0
Birmingham City Centre	0.00%	0	0.00%	0	0.00%	0	0.00%	0	0.00%	0	0.00%	0	0.00%	0	0.00%	0	0.00%	0	0.00%	0	0.00%	0	0.00%	0
Broadway Village Centre	2.31%	1	0.00%	0	0.00%	0	0.00%	0	0.00%	0	0.00%	0	0.00%	0	0.00%	0	23.14%	1	0.00%	0	0.00%	0	0.00%	0
Chadlington Village Centre	0.00%	0	0.00%	0	0.00%	0	0.00%	0	0.00%	0	0.00%	0	0.00%	0	0.00%	0	0.00%	0	0.00%	0	0.00%	0	0.00%	0
Down Ampney Village Centre	0.00%	0	0.00%	0	0.00%	0	0.00%	0	0.00%	0	0.00%	0	0.00%	0	0.00%	0	0.00%	0	0.00%	0	0.00%	0	0.00%	0
Wootton Bassett Town Centre	0.00%	0	0.00%	0	0.00%	0	0.00%	0	0.00%	0	0.00%	0	0.00%	0	0.00%	0	0.00%	0	0.00%	0	0.00%	0	0.00%	0
Alcester Town Centre	0.00%	0	0.00%	0	0.00%	0	0.00%	0	0.00%	0	0.00%	0	0.00%	0	0.00%	0	0.00%	0	0.00%	0	0.00%	0	0.00%	0
Andover Town Centre	0.00%	0	0.00%	0	0.00%	0	0.00%	0	0.00%	0	0.00%	0	0.00%	0	0.00%	0	0.00%	0	0.00%	0	0.00%	0	0.00%	0
Andoversford Village Centre	0.00%	0	0.00%	0	0.00%	0	0.00%	0	0.00%	0	0.00%	0	0.00%	0	0.00%	0	0.00%	0	0.00%	0	0.00%	0	0.00%	0
Ashton Keynes Village Centre	0.00%	0	0.00%	0	0.00%	0	0.00%	0	0.00%	0	0.00%	0	0.00%	0	0.00%	0	0.00%	0	0.00%	0	0.00%	0	0.00%	0
B&Q, Marley Way Industrial Estate, Banbury	0.00%	0	0.00%	0	0.00%	0	0.00%	0	0.00%	0	0.00%	0	0.00%	0	0.00%	0	0.00%	0	0.00%	0	0.00%	0	0.00%	0
Badsey Village Centre	0.00%	0	0.00%	0	0.00%	0	0.00%	0	0.00%	0	0.00%	0	0.00%	0	0.00%	0	0.00%	0	0.00%	0	0.00%	0	0.00%	0
Bisley Village Centre	0.00%	0	0.00%	0	0.00%	0	0.00%	0	0.00%	0	0.00%	0	0.00%	0	0.00%	0	0.00%	0	0.00%	0	0.00%	0	0.00%	0
Blackminster Local Centre	0.00%	0	0.00%	0	0.00%	0	0.00%	0	0.00%	0	0.00%	0	0.00%	0	0.00%	0	0.00%	0	0.00%	0	0.00%	0	0.00%	0
Broadwell Village Centre	0.00%	0	0.00%	0	0.00%	0	0.00%	0	0.00%	0	0.00%	0	0.00%	0	0.00%	0	0.00%	0	0.00%	0	0.00%	0	0.00%	0
Brockworth Village Centre	0.00%	0	0.00%	0	0.00%	0	0.00%	0	0.00%	0	0.00%	0	0.00%	0	0.00%	0	0.00%	0	0.00%	0	0.00%	0	0.00%	0
Burnley Town Centre	0.00%	0	0.00%	0	0.00%	0	0.00%	0	0.00%	0	0.00%	0	0.00%	0	0.00%	0	0.00%	0	0.00%	0	0.00%	0	0.00%	0
Bussage Village Centre	0.00%	0	0.00%	0	0.00%	0	0.00%	0	0.00%	0	0.00%	0	0.00%	0	0.00%	0	0.00%	0	0.00%	0	0.00%	0	0.00%	0
Chedworth Village Centre	0.00%	0	0.00%	0	0.00%	0	0.00%	0	0.00%	0	0.00%	0	0.00%	0	0.00%	0	0.00%	0	0.00%	0	0.00%	0	0.00%	0
Countrywide Farmers, Four Pools Retail Park, Evesham	0.00%	0	0.00%	0	0.00%	0	0.00%	0	0.00%	0	0.00%	0	0.00%	0	0.00%	0	0.00%	0	0.00%	0	0.00%	0	0.00%	0
Cribbs Causeway, Bristol	0.00%	0	0.00%	0	0.00%	0	0.00%	0	0.00%	0	0.00%	0	0.00%	0	0.00%	0	0.00%	0	0.00%	0	0.00%	0	0.00%	0
Cropredy Village Centre	0.00%	0	0.00%	0	0.00%	0	0.00%	0	0.00%	0	0.00%	0	0.00%	0	0.00%	0	0.00%	0	0.00%	0	0.00%	0	0.00%	0
Dursley Town Centre	0.00%	0	0.00%	0	0.00%	0	0.00%	0	0.00%	0	0.00%	0	0.00%	0	0.00%	0	0.00%	0	0.00%	0	0.00%	0	0.00%	0
Eastcombe Village Centre	0.00%	0	0.00%	0	0.00%	0	0.00%	0	0.00%	0	0.00%	0	0.00%	0	0.00%	0	0.00%	0	0.00%	0	0.00%	0	0.00%	0
Egham Town Centre	0.00%	0	0.00%	0	0.00%	0	0.00%	0	0.00%	0	0.00%	0	0.00%	0	0.00%	0	0.00%	0	0.00%	0	0.00%	0	0.00%	0
Faringdon Town Centre	0.00%	0	0.00%	0	0.00%	0	0.00%	0	0.00%	0	0.00%	0	0.00%	0	0.00%	0	0.00%	0	0.00%	0	0.00

	Welford-on-Avon Village Centre	0.00%	0	0.00%	0	0.00%	0	0.00%	0	0.00%	0	0.00%	0	0.00%	0	0.00%	0	0.00%	0	0.00%	0	0.00%	0	0.00%	0
	Wickhamford Village Centre	0.00%	0	0.00%	0	0.00%	0	0.00%	0	0.00%	0	0.00%	0	0.00%	0	0.00%	0	0.00%	0	0.00%	0	0.00%	0	0.00%	0
	Woodstock Town Centre	0.00%	0	0.00%	0	0.00%	0	0.00%	0	0.00%	0	0.00%	0	0.00%	0	0.00%	0	0.00%	0	0.00%	0	0.00%	0	0.00%	0
	Wyevale Garden Centre, Bath Road, Haresfield, Stonehous	0.00%	0	0.00%	0	0.00%	0	0.00%	0	0.00%	0	0.00%	0	0.00%	0	0.00%	0	0.00%	0	0.00%	0	0.00%	0	0.00%	0
	(Don't know)	0.00%	0	0.00%	0	0.00%	0	0.00%	0	0.00%	0	0.00%	0	0.00%	0	0.00%	0	0.00%	0	0.00%	0	0.00%	0	0.00%	0
	(Varies)	0.00%	0	0.00%	0	0.00%	0	0.00%	0	0.00%	0	0.00%	0	0.00%	0	0.00%	0	0.00%	0	0.00%	0	0.00%	0	0.00%	0
	Weighted base:		25		9		2		5		0		1		0		1		3		3		0		1
	Sample:		30		10		3		2		1		1		1		1		4		4		2		1
Q10H	Where do you go for window shopping / browsing when you visit (STORE MENTIONED AT Q06) for top-up shopping? Those who said 'Go window shopping / browsing' at Q10B AND Excl. nulls & SFT																								
	Avening	0.00%	0	0.00%	0	0.00%	0	0.00%	0	0.00%	0	0.00%	0	0.00%	0	0.00%	0	0.00%	0	0.00%	0	0.00%	0	0.00%	0
	Banbury Town Centre	0.00%	0	0.00%	0	0.00%	0	0.00%	0	0.00%	0	0.00%	0	0.00%	0	0.00%	0	0.00%	0	0.00%	0	0.00%	0	0.00%	0
	Bath City Centre	0.00%	0	0.00%	0	0.00%	0	0.00%	0	0.00%	0	0.00%	0	0.00%	0	0.00%	0	0.00%	0	0.00%	0	0.00%	0	0.00%	0
	Bishop's Cleave Town Centre	0.00%	0	0.00%	0	0.00%	0	0.00%	0	0.00%	0	0.00%	0	0.00%	0	0.00%	0	0.00%	0	0.00%	0	0.00%	0	0.00%	0
	Blockley	0.00%	0	0.00%	0	0.00%	0	0.00%	0	0.00%	0	0.00%	0	0.00%	0	0.00%	0	0.00%	0	0.00%	0	0.00%	0	0.00%	0
	Bourton-On-The-Water Village Centre	0.00%	0	0.00%	0	0.00%	0	0.00%	0	0.00%	0	0.00%	0	0.00%	0	0.00%	0	0.00%	0	0.00%	0	0.00%	0	0.00%	0
	Bristol City Centre	0.00%	0	0.00%	0	0.00%	0	0.00%	0	0.00%	0	0.00%	0	0.00%	0	0.00%	0	0.00%	0	0.00%	0	0.00%	0	0.00%	0
	Burford Town Centre	0.00%	0	0.00%	0	0.00%	0	0.00%	0	0.00%	0	0.00%	0	0.00%	0	0.00%	0	0.00%	0	0.00%	0	0.00%	0	0.00%	0
	Carterton Town Centre	0.00%	0	0.00%	0	0.00%	0	0.00%	0	0.00%	0	0.00%	0	0.00%	0	0.00%	0	0.00%	0	0.00%	0	0.00%	0	0.00%	0
	Charlton Kings Town Centre	0.00%	0	0.00%	0	0.00%	0	0.00%	0	0.00%	0	0.00%	0	0.00%	0	0.00%	0	0.00%	0	0.00%	0	0.00%	0	0.00%	0
	Cheltenham Town Centre	30.92%	4	18.14%	1	0.00%	0	0.00%	0	0.00%	0	0.00%	0	0.00%	0	100.04%	1	100.00%	2	0.00%	0	0.00%	0	0.00%	0
	Chippenham Town Centre	0.00%	0	0.00%	0	0.00%	0	0.00%	0	0.00%	0	0.00%	0	0.00%	0	0.00%	0	0.00%	0	0.00%	0	0.00%	0	0.00%	0
	Chipping Campden Town Centre	0.00%	0	0.00%	0	0.00%	0	0.00%	0	0.00%	0	0.00%	0	0.00%	0	0.00%	0	0.00%	0	0.00%	0	0.00%	0	0.00%	0
	Chipping Norton Town Centre	9.31%	1	0.00%	0	0.00%	0	0.00%	0	0.00%	0	56.93%	1	0.00%	0	0.00%	0	0.00%	0	0.00%	0	0.00%	0	0.00%	0
	Cirencester Town Centre	35.50%	5	81.86%	5	0.00%	0	0.00%	0	0.00%	0	0.00%	0	0.00%	0	0.00%	0	0.00%	0	0.00%	0	0.00%	0	0.00%	0
	Cricklade Town Centre	0.00%	0	0.00%	0	0.00%	0	0.00%	0	0.00%	0	0.00%	0	0.00%	0	0.00%	0	0.00%	0	0.00%	0	0.00%	0	0.00%	0
	Evesham Town Centre	0.00%	0	0.00%	0	0.00%	0	0.00%	0	0.00%	0	0.00%	0	0.00%	0	0.00%	0	0.00%	0	0.00%	0	0.00%	0	0.00%	0
	Fairford Town Centre	0.00%	0	0.00%	0	0.00%	0	0.00%	0	0.00%	0	0.00%	0	0.00%	0	0.00%	0	0.00%	0	0.00%	0	0.00%	0	0.00%	0
	Gloucester City Centre	0.00%	0	0.00%	0	0.00%	0	0.00%	0	0.00%	0	0.00%	0	0.00%	0	0.00%	0	0.00%	0	0.00%	0	0.00%	0	0.00%	0
	Guiting Power	0.00%	0	0.00%	0	0.00%	0	0.00%	0	0.00%	0	0.00%	0	0.00%	0	0.00%	0	0.00%	0	0.00%	0	0.00%	0	0.00%	0
	Kemble	0.00%	0	0.00%	0	0.00%	0	0.00%	0	0.00%	0	0.00%	0	0.00%	0	0.00%	0	0.00%	0	0.00%	0	0.00%	0	0.00%	0
	Lechlade On Thames Town Centre	0.00%	0	0.00%	0	0.00%	0	0.00%	0	0.00%	0	0.00%	0	0.00%	0	0.00%	0	0.00%	0	0.00%	0	0.00%	0	0.00%	0
	Lockleywood	0.00%	0	0.00%	0	0.00%	0	0.00%	0	0.00%	0	0.00%	0	0.00%	0	0.00%	0	0.00%	0	0.00%	0	0.00%	0	0.00%	0
	Malmesbury Town Centre	0.00%	0	0.00%	0	0.00%	0	0.00%	0	0.00%	0	0.00%	0	0.00%	0	0.00%	0	0.00%	0	0.00%	0	0.00%	0	0.00%	0
	Mickleton	0.00%	0	0.00%	0	0.00%	0	0.00%	0	0.00%	0	0.00%	0	0.00%	0	0.00%	0	0.00%	0	0.00%	0	0.00%	0	0.00%	0
	Moreton-In-Marsh Town Centre	7.62%	1	0.00%	0	0.00%	0	0.00%	0	0.00%	0	0.00%	0	0.00%	0	0.00%	0	100.01%	1	0.00%	0	0.00%	0	0.00%	0
	Nailsworth Town Centre	0.00%	0	0.00%	0	0.00%	0	0.00%	0	0.00%	0	0.00%	0	0.00%	0	0.00%	0	0.00%	0	0.00%	0	0.00%	0	0.00%	0
	Northleach Town Centre	0.00%	0	0.00%	0	0.00%	0	0.00%	0	0.00%	0	0.00%	0	0.00%	0	0.00%	0	0.00%	0	0.00%	0	0.00%	0	0.00%	0
	Oxford City Centre	0.00%	0	0.00%	0	0.00%	0	0.00%	0	0.00%	0	0.00%	0	0.00%	0	0.00%	0	0.00%	0	0.00%	0	0.00%	0	0.00%	0
	Paulton	0.00%	0	0.00%	0	0.00%	0	0.00%	0	0.00%	0	0.00%	0	0.00%	0	0.00%	0	0.00%	0	0.00%	0	0.00%	0	0.00%	0
	Shipston-On-Stour Town Centre	7.04%	1	0.00%	0	0.00%	0	0.00%	0	0.00%	0	43.06%	1	0.00%	0	0.00%	0	0.00%	0	0.00%	0	0.00%	0	0.00%	0
	Siddington	0.00%	0	0.00%	0	0.00%	0	0.00%	0	0.00%	0	0.00%	0	0.00%	0	0.00%	0	0.00%	0	0.00%	0	0.00%	0	0.00%	0
	South Cerney	0.00%	0	0.00%	0	0.00%	0	0.00%	0	0.00%	0	0.00%	0	0.00%	0	0.00%	0	0.00%	0	0.00%	0	0.00%	0	0.00%	0
	Statton	0.00%	0	0.00%	0	0.00%	0	0.00%	0	0.00%	0	0.00%	0	0.00%	0	0.00%	0	0.00%	0	0.00%	0	0.00%	0	0.00%	0
	Stow-On-The-Wold Town Centre	1.19%	0	0.00%	0	0.00%	0	0.00%	0	0.00%	0	0.00%	0	0.00%	0	0.00%	0	0.00%	0	100.31%	0	0.00%	0	0.00%	0
	Stratford-Upon-Avon Town Centre	0.00%	0	0.00%	0	0.00%	0	0.00%	0	0.00%	0	0.00%	0	0.00%	0	0.00%	0	0.00%	0	0.00%	0	0.00%	0	0.00%	0
	Stratton	0.00%	0	0.00%	0	0.00%	0	0.00%	0	0.00%	0	0.00%	0	0.00%	0	0.00%	0	0.00%	0	0.00%	0	0.00%	0	0.00%	0
	Stroud Town Centre	0.00%	0	0.00%	0	0.00%	0	0.00%	0	0.00%	0	0.00%	0	0.00%	0	0.00%	0	0.00%	0	0.00%	0	0.00%	0	0.00%	0
	Swindon City Centre	0.00%	0	0.00%	0	0.00%	0	0.00%	0	0.00%	0	0.00%	0	0.00%	0	0.00%	0	0.00%	0	0.00%	0	0.00%	0	0.00%	0
	Temple Giting	0.00%	0	0.00%	0	0.00%	0	0.00%	0	0.00%	0	0.00%	0	0.00%	0	0.00%	0	0.00%	0	0.00%	0	0.00%	0	0.00%	0
	Tetbury Town Centre	8.43%	1	0.00%	0	99.97%	1	0.00%	0	0.00%	0	0.00%	0	0.00%	0	0.00%	0	0.00%	0	0.00%	0	0.00%	0	0.00%	0
	Thornbury Town Centre	0.00%	0	0.00%	0	0.00%	0	0.00%	0	0.00%	0	0.00%	0	0.00%	0	0.00%	0	0.00%	0	0.00%	0	0.00%	0	0.00%	0
	Wantage Town Centre	0.00%	0	0.00%	0	0.00%	0	0.00%	0	0.00%	0	0.00%	0	0.00%	0	0.00%	0	0.00%	0	0.00%	0	0.00%	0	0.00%	0
	Willersey	0.00%	0	0.00%	0	0.00%	0	0.00%	0	0.00%	0	0.00%	0	0.00%	0	0.00%	0	0.00%	0	0.00%	0	0.00%	0	0.00%	0
	Winchcombe Town Centre	0.00%	0	0.00%	0	0.00%	0	0.00%	0	0.00%	0	0.00%	0	0.00%	0	0.00%	0	0.00%	0	0.00%	0	0.00%	0	0.00%	0
	Witney Town Centre	0.00%	0	0.00%	0	0.00%	0	0.00%	0	0.00%	0	0.00%	0	0.00%	0	0.00%	0	0.00%	0	0.00%	0	0.00%	0	0.00%	0
	Wotton-Under-Edge Town Centre	0.00%	0	0.00%	0	0.00%	0	0.00%	0	0.00%	0	0.00%	0	0.00%	0	0.00%	0	0.00%	0	0.00%	0	0.00%	0	0.00%	0
	Wraughton	0.00%	0	0.00%	0	0.00%	0	0.00%	0	0.00%	0	0.00%	0	0.00%	0	0.00%	0	0.00%	0	0.00%	0	0.00%	0	0.00%	0
	Yate Town Centre	0.00%	0	0.00%	0	0.00%	0	0.00%	0	0.00%	0	0.00%	0	0.00%	0	0.00%	0	0.00%	0	0.00%	0	0.00%	0	0.00%	0
	Other	0.00%	0	0.00%	0	0.00%	0	0.00%	0	0.00%	0	0.00%	0	0.00%	0	0.00%	0	0.00%	0	0.00%	0	0.00%	0	0.00%	0
	Ascott-under-Wychwood Village Centre	0.00%	0	0.00%	0	0.00%	0	0.00%	0	0.00%	0	0.00%	0	0.00%	0	0.00%	0	0.00%	0	0.00%	0	0.00%	0	0.00%	0
	Birmingham City Centre	0.00%	0	0.00%	0	0.00%	0	0.00%	0	0.00%	0	0.00%	0	0.00%	0	0.00%	0	0.00%	0	0.00%	0	0.00%	0	0.00%	0
	Broadway Village Centre	0.00%	0	0.00%	0	0.00%	0	0.00%	0	0.00%	0	0.00%	0	0.00%	0	0.00%	0	0.00%	0	0.00%	0	0.00%	0	0.00%	0
	Chadlington Village Centre	0.00%	0	0.00%	0	0.00%	0	0.00%	0	0.00%	0	0.00%	0	0.00%	0	0.00%	0	0.00%	0	0.00%	0	0.00%	0	0.00%	0
	Down Ampney Village Centre	0.00%	0	0.00%	0	0.00%	0	0.00%	0	0.00%	0	0.00%	0	0.00%	0	0.00%	0	0.00%	0	0.00%	0	0.00%	0	0.00%	0
	Wootton Bassett Town Centre	0.00%	0	0.00%	0	0.00%	0	0.00%	0	0.00%	0	0.00%	0	0.00%	0	0.00%	0	0.00%	0	0.00%	0	0.00%	0	0.00%	0
	Alcester Town Centre	0.00%	0	0.00%	0	0.00%	0	0.00%	0	0.00%	0	0.00%	0	0.00%	0	0.00%	0	0.00%	0	0.00%	0	0.00%	0	0.00%	0
	Andover Town Centre	0.00%	0	0.00%	0	0.00%	0	0.00%	0	0.00%	0	0.00%	0	0.00%	0	0.00%	0	0.00%	0	0.00%	0	0.00%	0	0.00%	0
	Andoversford Village Centre	0.00%	0	0.00%	0	0.00%	0	0.00%	0	0.00%	0	0.00%	0	0.00%	0	0.00%	0	0.00%	0	0.00%	0	0.00%	0	0.00%	0
	Ashton Keynes Village Centre	0.00%	0	0.00%	0	0.00%	0	0.00%	0	0.00%	0	0.00%	0	0.00%	0	0.00%	0	0.00%	0	0.00%	0	0.00%	0	0.00%	0
	B&Q, Marley Way Industrial Estate, Banbury	0.00%	0	0.00%	0	0.00%	0	0.00%	0	0.00%	0	0.00%	0	0.00%	0	0.00%	0	0.00%	0	0.00%	0	0.00%	0	0.00%	0
	Badsey Village Centre	0.00%	0	0.00%	0	0.00%	0	0.00%	0	0.00%	0	0.00%	0	0.00%	0	0.00%	0	0.00%	0	0.00%	0	0.00%	0	0.00%	0
	Bisley Village Centre	0.00%	0	0.00%	0	0.00%	0	0.00%	0	0.00%	0	0.00%	0	0.00%	0	0.00%	0	0.00%	0	0.00%	0	0.00%	0	0.00%	0
	Blackminster Local Centre	0.00%	0	0.00%	0	0.00%	0	0.00%	0	0.00%	0	0.00%	0	0.00%	0	0.00%	0	0.00%	0	0.00%	0	0.00%	0	0.00%	0
	Broadwell Village Centre	0.00%	0	0.00%	0	0.00%	0	0.00%	0	0.00%	0	0.00%	0	0.00%	0	0.00%	0	0.00%	0	0.00%	0	0.00%	0	0.00%	0
	Brockworth Village Centre	0.00%	0	0.00%	0	0.00%	0	0.00%	0	0.00%	0	0.00%	0	0.00%	0	0.00%	0	0.00%	0	0.00%	0	0.00%	0	0.00%	0
	Burnley Town Centre	0.00%	0	0.00%	0	0.00%	0	0.00%	0	0.00%	0	0.00%	0	0.00%	0	0.00%	0	0.00%	0	0.00%	0	0.00%	0	0.00%	0
	Bussage Village Centre	0.00%	0	0.00%	0	0.00%	0	0.00%	0	0.00%	0	0.00%	0	0.00%	0	0.00%	0	0.00%	0	0.00%	0	0.00%	0	0.00%	0
	Chedworth Village Centre	0.00%	0	0.00%	0	0.00%	0	0.00%	0	0.00%	0	0.00%	0	0.00%	0	0.00%	0	0.00%	0	0.00%	0	0.00%	0	0.00%	0
	Countrywide Farmers, Four Pools Retail Park, Evesham	0.00%	0	0.00%	0	0.00%	0	0.00%	0	0.00%	0	0.00%	0	0.00%	0	0.00%	0	0.00%	0	0.00%	0	0.00%	0	0.00%	0
	Cribbs Causeway, Bristol	0.00%	0	0.00%	0	0.00%	0	0.00%	0	0.00%	0	0.00%	0	0.00%	0	0.00%	0	0.00%	0	0.00%	0	0.00%	0	0.00%	0
	Cropredy Village Centre	0.00%	0	0.00%	0	0.00%	0	0.00%	0	0.00%	0	0.00%	0	0.00%	0	0.00%	0	0.00%	0	0.00%	0	0.00%	0	0.00%	0
	Dursley Town Centre	0.00%	0	0.00%	0	0.00%	0	0.00%	0	0.00%	0	0.00%	0	0.00%	0	0.00%	0	0.00%	0	0.00%	0	0.00%	0	0.00%	0
	Eastcombe Village Centre	0.00%	0	0.00%	0	0.00%	0	0.00%	0	0.00%	0	0.00%	0	0.00%	0	0.00%	0	0.00%	0	0.00%	0	0.00%	0	0.00%	0
	Egham Town Centre	0.00%	0	0.00%	0	0.00%	0	0.00%	0	0.00%	0	0.00%	0	0.00%	0	0.00%	0	0.00%	0	0.00%	0	0.00%	0	0.00%	0
	Faringdon Town Centre	0.00%	0	0.00%	0	0.00%	0	0.00%	0	0.00%	0	0.00%	0	0.00%	0	0.00%	0	0.00%	0	0.00%	0	0.00%	0	0.00%	0
	Gallagher Retail Park, Cheltenham	0.00%	0	0.00%	0	0.00%	0	0.00%	0	0.00%	0	0.00%	0	0.00%	0	0.00%	0	0.00%	0	0.00%	0	0.00%	0	0.00%	0
	Great Rollright Village Centre	0.00%	0	0.00%	0	0.00%	0	0.00%	0	0.00%	0	0.00%	0	0.00%	0	0.00%	0	0.00%	0	0.00%	0	0.00%	0	0.00%	0
	Highworth Town Centre	0.00%	0	0.00%	0	0.00%	0	0.00%	0	0.00%	0	0.00%	0	0.00%	0	0.00%	0	0.00%	0	0.00%	0	0.00%	0	0.00%	0
	Honeybourne Village Centre	0.00%	0	0.00%	0	0.00%	0	0.00%	0	0.00%	0	0.00%	0	0.00%	0	0.00%	0	0.00%	0	0.00%	0	0.00%	0	0.00%	0
	Kingham Village Centre	0.00%	0	0.00%	0	0.00%	0	0.00%	0	0.00%	0	0.00%	0	0.00%	0	0.00%	0	0.00%	0	0.00%	0	0.00%	0	0.00%	0
	Lidl, Kingshill Road, Dursley	0.00%	0	0.00%	0	0.00%	0	0.00%	0	0.00%	0	0.00%	0	0.00%	0	0.00%	0	0.00%	0	0.00%	0	0.00%	0	0.00%	0
	Long Compton Village Centre	0.00%	0	0.00%	0	0.00%	0	0.00%	0	0.00%	0	0.00%	0	0.00%	0	0.00%	0	0.00%	0	0.00%	0	0.00%	0	0.00%	0
	Long Marston Village Centre	0.00%	0	0.00%	0	0.00%	0	0.00%	0	0.00%	0	0.00%	0	0.00%	0	0.00%	0	0.00%	0	0.00%	0	0.00%	0	0.00%	0
	Longborough Village Centre	0.00%	0	0.00%	0	0.00%	0	0.00%	0	0.00%	0	0.00%	0	0.00%	0	0.00%	0	0.00%	0	0.00%	0	0.00%	0	0.00%	0
	Lower Quinton Village Centre	0.00%	0	0.00%	0	0.00%	0	0.00%	0	0.00%	0	0.00%	0	0.00%	0	0.00%	0	0.00%	0	0.00%	0	0.00%	0	0.00%	0
	Milton-under-Wychwood Village Centre	0.00%	0	0.00%	0	0.00%	0	0.00%	0	0.00%	0	0.00%	0	0.00%	0	0.00%	0	0.00%	0	0.00%	0	0.00%	0	0.00%	0
	Minchinhampton Town Centre	0.00%	0	0.00%	0	0.00%	0	0.00%	0	0.00%	0	0.00%	0	0.00%	0	0.00%	0	0.00%	0	0.00%	0	0.00%	0	0.00%	0
	Miserden Village Centre	0.00%	0	0.00%	0	0.00%	0	0.00%	0	0.00%	0	0.00%	0	0.00%	0	0.00%	0	0.00%	0	0.00%	0	0.00%	0	0.00%	0
	Newbold on Stour Village Centre	0.00%	0	0.00%	0	0.00%	0	0.00%	0	0.00%	0	0.00%	0	0.00%	0	0.00%	0	0.00%	0	0.00%	0	0.00%	0	0.00%	0
	Oakridge Village Centre	0.00%	0	0.00%	0	0.00%	0	0.00%	0	0.00%	0	0.00%	0	0.00%	0	0.00%	0	0.00%	0	0.00%	0	0.00%	0	0.00%	0
	Poulton Village Centre	0.00%	0	0.00%	0	0.00%	0	0.00%	0	0.00%	0	0.00%	0	0.00%	0	0.00%	0	0.00%	0	0.00%	0	0.00%	0	0.00%	0
	Royal Leamington Spa Town Centre	0.00%	0	0.00%	0	0.00%	0	0.00%	0	0.00%	0	0.00%	0	0.00%	0	0.00%	0	0.00%	0	0.00%	0	0.00%	0	0.00%	0
	Royal Wootton Bassett Town Centre	0.00%	0	0.00%	0	0.00%	0	0.00%	0	0.00%	0	0.00%	0	0.00%	0	0.00%	0	0.00%	0	0.00%	0	0.00%	0	0.00%	0
	Sherston Village Centre	0.00%	0	0.00%	0	0.00%	0	0.00%	0	0.00%	0	0.00%	0	0.00%	0	0.00%	0	0.00%	0	0.00%	0	0.00%	0	0.00%	0
	Shipton-under-Wychwood Village Centre	0.00%	0	0.00%	0	0.00%	0	0.00%	0	0.00%	0	0.00%	0	0.00%	0	0.00%	0	0.00%	0	0.00%	0	0.00%	0	0.00%	0
	Tesco Extra, Kings Meadow, Cricklade Road, Cirencester	0.00%	0	0.00%	0	0.00%	0	0.00%	0	0.00%	0	0.00%	0	0.00%	0	0.00%	0	0.00%	0	0.00%	0	0.00%	0	0.00%	0
	Tesco Superstore, High Street, Cam	0.00%	0	0.00%	0	0.00%	0	0.00%	0	0.00%	0	0.00%	0	0.00%	0	0.00%	0	0.00%	0	0.00%	0	0.00%	0	0.00%	0
	Tewkesbury Town Centre	0.00%	0	0.00%	0	0.00%	0	0.00%	0	0.00%	0	0.00%	0	0.00%	0	0.00%	0	0.00%	0	0.00%	0	0.00%	0	0.00%	0
	The Orbital Shopping Park, Swindon	0.00%	0	0.00%	0	0.00%	0	0.00%	0	0.00%	0	0.00%	0	0.00%	0	0.00%	0	0.00%	0	0.00%	0	0.00%	0	0.00%	0
	Toddington Village Centre	0.00%	0	0.00%	0	0.00%	0	0.00%	0	0.00%	0	0.00%	0	0.00%	0	0.00%	0	0.00%	0	0.00%	0	0.00%	0	0.00%	0
	Up Hatherley Local Centre	0.00%	0	0.00%	0	0.00%	0	0.00%	0	0.00%	0	0.00%	0	0.00%	0	0.00%	0	0.00%	0	0.00%	0	0.00%	0	0.00%	0
	Upper Brailes Village Centre	0.00%	0	0.00%	0	0.00%	0	0.00%	0	0.00%	0	0.00%	0	0.00%	0	0.00%	0	0.00%	0	0.00%	0	0.00%	0	0.00%	0
	Upper Rissington Village Centre	0.00%	0	0.00%	0	0.00%	0	0.00%	0	0.00%	0	0.00%	0	0.00%	0	0.00%	0	0.00%	0	0.00%	0	0.00%	0	0.00%	0
	Upton St Leonards Village Centre	0.00%	0	0.00%	0	0.00%	0	0.00%	0	0.00%	0	0.00%	0	0.00%	0	0.00%	0	0.00%	0	0.00%	0	0.00%	0	0.00%	0
	Welford-on-Avon Village Centre	0.00%	0	0.00%	0	0.00%	0	0.00%	0	0.00%	0	0.00%	0	0.00%	0	0.00%	0	0.00%	0	0.00%	0	0.00%	0	0.00%	0
	Wickhamford Village Centre	0.00%	0	0.00%	0	0.00%	0	0.00%	0	0.00%	0	0.00%	0	0.00%	0	0.00%	0	0.00%	0	0.00%	0	0.00%	0	0.00%	0
	Woodstock Town Centre	0.00%	0	0.00%	0	0.00%	0	0.00%	0	0.00%	0	0.00%	0	0.00%	0	0.00%	0	0.00%	0	0.00%	0	0.00%	0	0.00%	0
	Wyevale Garden Centre, Bath Road, Haresfield, Stonehous	0.00%	0	0.00%	0	0.00%	0	0.00%	0	0.00%	0	0.00%	0	0.00%	0	0.00%	0	0.00%	0	0.00%	0	0.00%	0	0.00%	0
	(Don't know)	0.00%	0	0.00%	0	0.00%	0	0.00%	0	0.00%	0	0.00%	0	0.00%	0	0.00%	0	0.00%	0	0.00%	0	0.00%	0	0.00%	0
	(Varies)	0.00%	0	0.00%	0

Lockleywood	0.00%	0	0.00%	0	0.00%	0	0.00%	0	0.00%	0	0.00%	0	0.00%	0	0.00%	0	0.00%	0	0.00%	0	0.00%	0	0.00%	0
Malmesbury Town Centre	4.92%	1	0.00%	0	0.00%	0	100.04%	1	0.00%	0	0.00%	0	0.00%	0	0.00%	0	0.00%	0	0.00%	0	0.00%	0	0.00%	0
Mickleton	0.00%	0	0.00%	0	0.00%	0	0.00%	0	0.00%	0	0.00%	0	0.00%	0	0.00%	0	0.00%	0	0.00%	0	0.00%	0	0.00%	0
Moreton-In-Marsh Town Centre	0.00%	0	0.00%	0	0.00%	0	0.00%	0	0.00%	0	0.00%	0	0.00%	0	0.00%	0	0.00%	0	0.00%	0	0.00%	0	0.00%	0
Nailsworth Town Centre	0.00%	0	0.00%	0	0.00%	0	0.00%	0	0.00%	0	0.00%	0	0.00%	0	0.00%	0	0.00%	0	0.00%	0	0.00%	0	0.00%	0
Northleach Town Centre	0.00%	0	0.00%	0	0.00%	0	0.00%	0	0.00%	0	0.00%	0	0.00%	0	0.00%	0	0.00%	0	0.00%	0	0.00%	0	0.00%	0
Oxford City Centre	0.00%	0	0.00%	0	0.00%	0	0.00%	0	0.00%	0	0.00%	0	0.00%	0	0.00%	0	0.00%	0	0.00%	0	0.00%	0	0.00%	0
Paulton	0.00%	0	0.00%	0	0.00%	0	0.00%	0	0.00%	0	0.00%	0	0.00%	0	0.00%	0	0.00%	0	0.00%	0	0.00%	0	0.00%	0
Shipston-On-Stour Town Centre	12.95%	4	0.00%	0	0.00%	0	0.00%	0	0.00%	0	51.25%	4	0.00%	0	0.00%	0	0.00%	0	0.00%	0	0.00%	0	0.00%	0
Siddington	0.00%	0	0.00%	0	0.00%	0	0.00%	0	0.00%	0	0.00%	0	0.00%	0	0.00%	0	0.00%	0	0.00%	0	0.00%	0	0.00%	0
South Cerney	0.00%	0	0.00%	0	0.00%	0	0.00%	0	0.00%	0	0.00%	0	0.00%	0	0.00%	0	0.00%	0	0.00%	0	0.00%	0	0.00%	0
Statton	0.00%	0	0.00%	0	0.00%	0	0.00%	0	0.00%	0	0.00%	0	0.00%	0	0.00%	0	0.00%	0	0.00%	0	0.00%	0	0.00%	0
Stow-On-The-Wold Town Centre	3.78%	1	0.00%	0	0.00%	0	0.00%	0	0.00%	0	0.00%	0	17.57%	0	14.97%	1	0.00%	0	0.00%	0	0.00%	0	0.00%	0
Stratford-Upon-Avon Town Centre	0.00%	0	0.00%	0	0.00%	0	0.00%	0	0.00%	0	0.00%	0	0.00%	0	0.00%	0	0.00%	0	0.00%	0	0.00%	0	0.00%	0
Stratton	0.00%	0	0.00%	0	0.00%	0	0.00%	0	0.00%	0	0.00%	0	0.00%	0	0.00%	0	0.00%	0	0.00%	0	0.00%	0	0.00%	0
Stroud Town Centre	7.87%	2	0.00%	0	0.00%	0	0.00%	0	0.00%	0	0.00%	0	0.00%	0	50.31%	2	0.00%	0	0.00%	0	0.00%	0	0.00%	0
Swindon City Centre	0.00%	0	0.00%	0	0.00%	0	0.00%	0	0.00%	0	0.00%	0	0.00%	0	0.00%	0	0.00%	0	0.00%	0	0.00%	0	0.00%	0
Temple Giting	0.00%	0	0.00%	0	0.00%	0	0.00%	0	0.00%	0	0.00%	0	0.00%	0	0.00%	0	0.00%	0	0.00%	0	0.00%	0	0.00%	0
Tetbury Town Centre	0.00%	0	0.00%	0	0.00%	0	0.00%	0	0.00%	0	0.00%	0	0.00%	0	0.00%	0	0.00%	0	0.00%	0	0.00%	0	0.00%	0
Thornbury Town Centre	0.00%	0	0.00%	0	0.00%	0	0.00%	0	0.00%	0	0.00%	0	0.00%	0	0.00%	0	0.00%	0	0.00%	0	0.00%	0	0.00%	0
Wantage Town Centre	0.00%	0	0.00%	0	0.00%	0	0.00%	0	0.00%	0	0.00%	0	0.00%	0	0.00%	0	0.00%	0	0.00%	0	0.00%	0	0.00%	0
Willersey	0.00%	0	0.00%	0	0.00%	0	0.00%	0	0.00%	0	0.00%	0	0.00%	0	0.00%	0	0.00%	0	0.00%	0	0.00%	0	0.00%	0
Winchcombe Town Centre	0.00%	0	0.00%	0	0.00%	0	0.00%	0	0.00%	0	0.00%	0	0.00%	0	0.00%	0	0.00%	0	0.00%	0	0.00%	0	0.00%	0
Witney Town Centre	0.00%	0	0.00%	0	0.00%	0	0.00%	0	0.00%	0	0.00%	0	0.00%	0	0.00%	0	0.00%	0	0.00%	0	0.00%	0	0.00%	0
Wotton-Under-Edge Town Centre	5.40%	2	0.00%	0	100.01%	2	0.00%	0	0.00%	0	0.00%	0	0.00%	0	0.00%	0	0.00%	0	0.00%	0	0.00%	0	0.00%	0
Wraughton	0.00%	0	0.00%	0	0.00%	0	0.00%	0	0.00%	0	0.00%	0	0.00%	0	0.00%	0	0.00%	0	0.00%	0	0.00%	0	0.00%	0
Yate Town Centre	0.00%	0	0.00%	0	0.00%	0	0.00%	0	0.00%	0	0.00%	0	0.00%	0	0.00%	0	0.00%	0	0.00%	0	0.00%	0	0.00%	0
Other	0.00%	0	0.00%	0	0.00%	0	0.00%	0	0.00%	0	0.00%	0	0.00%	0	0.00%	0	0.00%	0	0.00%	0	0.00%	0	0.00%	0
Ascott-under-Wychwood Village Centre	0.00%	0	0.00%	0	0.00%	0	0.00%	0	0.00%	0	0.00%	0	0.00%	0	0.00%	0	0.00%	0	0.00%	0	0.00%	0	0.00%	0
Birmingham City Centre	0.00%	0	0.00%	0	0.00%	0	0.00%	0	0.00%	0	0.00%	0	0.00%	0	0.00%	0	0.00%	0	0.00%	0	0.00%	0	0.00%	0
Broadway Village Centre	8.92%	3	0.00%	0	0.00%	0	0.00%	0	0.00%	0	0.00%	0	0.00%	0	0.00%	0	61.70%	3	0.00%	0	0.00%	0	0.00%	0
Chadlington Village Centre	0.00%	0	0.00%	0	0.00%	0	0.00%	0	0.00%	0	0.00%	0	0.00%	0	0.00%	0	0.00%	0	0.00%	0	0.00%	0	0.00%	0
Down Ampney Village Centre	0.00%	0	0.00%	0	0.00%	0	0.00%	0	0.00%	0	0.00%	0	0.00%	0	0.00%	0	0.00%	0	0.00%	0	0.00%	0	0.00%	0
Wootton Bassett Town Centre	0.00%	0	0.00%	0	0.00%	0	0.00%	0	0.00%	0	0.00%	0	0.00%	0	0.00%	0	0.00%	0	0.00%	0	0.00%	0	0.00%	0
Alcester Town Centre	0.00%	0	0.00%	0	0.00%	0	0.00%	0	0.00%	0	0.00%	0	0.00%	0	0.00%	0	0.00%	0	0.00%	0	0.00%	0	0.00%	0
Andover Town Centre	0.00%	0	0.00%	0	0.00%	0	0.00%	0	0.00%	0	0.00%	0	0.00%	0	0.00%	0	0.00%	0	0.00%	0	0.00%	0	0.00%	0
Andoversford Village Centre	0.00%	0	0.00%	0	0.00%	0	0.00%	0	0.00%	0	0.00%	0	0.00%	0	0.00%	0	0.00%	0	0.00%	0	0.00%	0	0.00%	0
Ashton Keynes Village Centre	0.00%	0	0.00%	0	0.00%	0	0.00%	0	0.00%	0	0.00%	0	0.00%	0	0.00%	0	0.00%	0	0.00%	0	0.00%	0	0.00%	0
B&Q, Marley Way Industrial Estate, Banbury	0.00%	0	0.00%	0	0.00%	0	0.00%	0	0.00%	0	0.00%	0	0.00%	0	0.00%	0	0.00%	0	0.00%	0	0.00%	0	0.00%	0
Badsey Village Centre	0.00%	0	0.00%	0	0.00%	0	0.00%	0	0.00%	0	0.00%	0	0.00%	0	0.00%	0	0.00%	0	0.00%	0	0.00%	0	0.00%	0
Bisley Village Centre	0.00%	0	0.00%	0	0.00%	0	0.00%	0	0.00%	0	0.00%	0	0.00%	0	0.00%	0	0.00%	0	0.00%	0	0.00%	0	0.00%	0
Blackminster Local Centre	0.00%	0	0.00%	0	0.00%	0	0.00%	0	0.00%	0	0.00%	0	0.00%	0	0.00%	0	0.00%	0	0.00%	0	0.00%	0	0.00%	0
Broadwell Village Centre	0.00%	0	0.00%	0	0.00%	0	0.00%	0	0.00%	0	0.00%	0	0.00%	0	0.00%	0	0.00%	0	0.00%	0	0.00%	0	0.00%	0
Brockworth Village Centre	0.00%	0	0.00%	0	0.00%	0	0.00%	0	0.00%	0	0.00%	0	0.00%	0	0.00%	0	0.00%	0	0.00%	0	0.00%	0	0.00%	0
Burnley Town Centre	0.00%	0	0.00%	0	0.00%	0	0.00%	0	0.00%	0	0.00%	0	0.00%	0	0.00%	0	0.00%	0	0.00%	0	0.00%	0	0.00%	0
Bussage Village Centre	0.00%	0	0.00%	0	0.00%	0	0.00%	0	0.00%	0	0.00%	0	0.00%	0	0.00%	0	0.00%	0	0.00%	0	0.00%	0	0.00%	0
Chedworth Village Centre	0.00%	0	0.00%	0	0.00%	0	0.00%	0	0.00%	0	0.00%	0	0.00%	0	0.00%	0	0.00%	0	0.00%	0	0.00%	0	0.00%	0
Countrywide Farmers, Four Pools Retail Park, Evesham	0.00%	0	0.00%	0	0.00%	0	0.00%	0	0.00%	0	0.00%	0	0.00%	0	0.00%	0	0.00%	0	0.00%	0	0.00%	0	0.00%	0
Cribbs Causeway, Bristol	0.00%	0	0.00%	0	0.00%	0	0.00%	0	0.00%	0	0.00%	0	0.00%	0	0.00%	0	0.00%	0	0.00%	0	0.00%	0	0.00%	0
Cropredy Village Centre	0.00%	0	0.00%	0	0.00%	0	0.00%	0	0.00%	0	0.00%	0	0.00%	0	0.00%	0	0.00%	0	0.00%	0	0.00%	0	0.00%	0
Dursley Town Centre	0.00%	0	0.00%	0	0.00%	0	0.00%	0	0.00%	0	0.00%	0	0.00%	0	0.00%	0	0.00%	0	0.00%	0	0.00%	0	0.00%	0
Eastcombe Village Centre	0.00%	0	0.00%	0	0.00%	0	0.00%	0	0.00%	0	0.00%	0	0.00%	0	0.00%	0	0.00%	0	0.00%	0	0.00%	0	0.00%	0
Egham Town Centre	0.00%	0	0.00%	0	0.00%	0	0.00%	0	0.00%	0	0.00%	0	0.00%	0	0.00%	0	0.00%	0	0.00%	0	0.00%	0	0.00%	0
Faringdon Town Centre	0.00%	0	0.00%	0	0.00%	0	0.00%	0	0.00%	0	0.00%	0	0.00%	0	0.00%	0	0.00%	0	0.00%	0	0.00%	0	0.00%	0
Gallagher Retail Park, Cheltenham	0.00%	0	0.00%	0	0.00%	0	0.00%	0	0.00%	0	0.00%	0	0.00%	0	0.00%	0	0.00%	0	0.00%	0	0.00%	0	0.00%	0
Great Rollright Village Centre	0.00%	0	0.00%	0	0.00%	0	0.00%	0	0.00%	0	0.00%	0	0.00%	0	0.00%	0	0.00%	0	0.00%	0	0.00%	0	0.00%	0
Highworth Town Centre	0.00%	0	0.00%	0	0.00%	0	0.00%	0	0.00%	0	0.00%	0	0.00%	0	0.00%	0	0.00%	0	0.00%	0	0.00%	0	0.00%	0
Honeybourne Village Centre	0.00%	0	0.00%	0	0.00%	0	0.00%	0	0.00%	0	0.00%	0	0.00%	0	0.00%	0	0.00%	0	0.00%	0	0.00%	0	0.00%	0
Kingham Village Centre	0.00%	0	0.00%	0	0.00%	0	0.00%	0	0.00%	0	0.00%	0	0.00%	0	0.00%	0	0.00%	0	0.00%	0	0.00%	0	0.00%	0
Lidl, Kingshill Road, Dursley	0.00%	0	0.00%	0	0.00%	0	0.00%	0	0.00%	0	0.00%	0	0.00%	0	0.00%	0	0.00%	0	0.00%	0	0.00%	0	0.00%	0
Long Compton Village Centre	0.00%	0	0.00%	0	0.00%	0	0.00%	0	0.00%	0	0.00%	0	0.00%	0	0.00%	0	0.00%	0	0.00%	0	0.00%	0	0.00%	0
Long Marston Village Centre	0.00%	0	0.00%	0	0.00%	0	0.00%	0	0.00%	0	0.00%	0	0.00%	0	0.00%	0	0.00%	0	0.00%	0	0.00%	0	0.00%	0
Longborough Village Centre	0.00%	0	0.00%	0	0.00%	0	0.00%	0	0.00%	0	0.00%	0	0.00%	0	0.00%	0	0.00%	0	0.00%	0	0.00%	0	0.00%	0
Lower Quinton Village Centre	0.00%	0	0.00%	0	0.00%	0	0.00%	0	0.00%	0	0.00%	0	0.00%	0	0.00%	0	0.00%	0	0.00%	0	0.00%	0	0.00%	0
Milton-under-Wychwood Village Centre	9.00%	3	0.00%	0	0.00%	0	0.00%	0	0.00%	0	35.62%	3	0.00%	0	0.00%	0	0.00%	0	0.00%	0	0.00%	0	0.00%	0
Minchinhampton Town Centre	3.09%	1	0.00%	0	0.00%	0	0.00%	0	0.00%	0	0.00%	0	0.00%	0	19.77%	1	0.00%	0	0.00%	0	0.00%	0	0.00%	0
Miserden Village Centre	0.00%	0	0.00%	0	0.00%	0	0.00%	0	0.00%	0	0.00%	0	0.00%	0	0.00%	0	0.00%	0	0.00%	0	0.00%	0	0.00%	0
Newbold on Stour Village Centre	0.00%	0	0.00%	0	0.00%	0	0.00%	0	0.00%	0	0.00%	0	0.00%	0	0.00%	0	0.00%	0	0.00%	0	0.00%	0	0.00%	0
Oakridge Village Centre	0.00%	0	0.00%	0	0.00%	0	0.00%	0	0.00%	0	0.00%	0	0.00%	0	0.00%	0	0.00%	0	0.00%	0	0.00%	0	0.00%	0
Poulton Village Centre	0.00%	0	0.00%	0	0.00%	0	0.00%	0	0.00%	0	0.00%	0	0.00%	0	0.00%	0	0.00%	0	0.00%	0	0.00%	0	0.00%	0
Royal Leamington Spa Town Centre	0.00%	0	0.00%	0	0.00%	0	0.00%	0	0.00%	0	0.00%	0	0.00%	0	0.00%	0	0.00%	0	0.00%	0	0.00%	0	0.00%	0
Royal Wootton Bassett Town Centre	0.00%	0	0.00%	0	0.00%	0	0.00%	0	0.00%	0	0.00%	0	0.00%	0	0.00%	0	0.00%	0	0.00%	0	0.00%	0	0.00%	0
Sherston Village Centre	0.00%	0	0.00%	0	0.00%	0	0.00%	0	0.00%	0	0.00%	0	0.00%	0	0.00%	0	0.00%	0	0.00%	0	0.00%	0	0.00%	0
Shipton-under-Wychwood Village Centre	0.00%	0	0.00%	0	0.00%	0	0.00%	0	0.00%	0	0.00%	0	0.00%	0	0.00%	0	0.00%	0	0.00%	0	0.00%	0	0.00%	0
Tesco Extra, Kings Meadow, Cricklade Road, Cirencester	0.00%	0	0.00%	0	0.00%	0	0.00%	0	0.00%	0	0.00%	0	0.00%	0	0.00%	0	0.00%	0	0.00%	0	0.00%	0	0.00%	0
Tesco Superstore, High Street, Cam	0.00%	0	0.00%	0	0.00%	0	0.00%	0	0.00%	0	0.00%	0	0.00%	0	0.00%	0	0.00%	0	0.00%	0	0.00%	0	0.00%	0
Tewkesbury Town Centre	0.00%	0	0.00%	0	0.00%	0	0.00%	0	0.00%	0	0.00%	0	0.00%	0	0.00%	0	0.00%	0	0.00%	0	0.00%	0	0.00%	0
The Orbital Shopping Park, Swindon	0.00%	0	0.00%	0	0.00%	0	0.00%	0	0.00%	0	0.00%	0	0.00%	0	0.00%	0	0.00%	0	0.00%	0	0.00%	0	0.00%	0
Toddington Village Centre	0.00%	0	0.00%	0	0.00%	0	0.00%	0	0.00%	0	0.00%	0	0.00%	0	0.00%	0	0.00%	0	0.00%	0	0.00%	0	0.00%	0
Up Hatherley Local Centre	0.00%	0	0.00%	0	0.00%	0	0.00%	0	0.00%	0	0.00%	0	0.00%	0	0.00%	0	0.00%	0	0.00%	0	0.00%	0	0.00%	0
Upper Brailes Village Centre	0.00%	0	0.00%	0	0.00%	0	0.00%	0	0.00%	0	0.00%	0	0.00%	0	0.00%	0	0.00%	0	0.00%	0	0.00%	0	0.00%	0
Upper Rissington Village Centre	0.00%	0	0.00%	0	0.00%	0	0.00%	0	0.00%	0	0.00%	0	0.00%	0	0.00%	0	0.00%	0	0.00%	0	0.00%	0	0.00%	0
Upton St Leonards Village Centre	0.00%	0	0.00%	0	0.00%	0	0.00%	0	0.00%	0	0.00%	0	0.00%	0	0.00%	0	0.00%	0	0.00%	0	0.00%	0	0.00%	0
Welford-on-Avon Village Centre	0.00%	0	0.00%	0	0.00%	0	0.00%	0	0.00%	0	0.00%	0	0.00%	0	0.00%	0	0.00%	0	0.00%	0	0.00%	0	0.00%	0
Wickhamford Village Centre	0.00%	0	0.00%	0	0.00%	0	0.00%	0	0.00%	0	0.00%	0	0.00%	0	0.00%	0	0.00%	0	0.00%	0	0.00%	0	0.00%	0
Woodstock Town Centre	0.00%	0	0.00%	0	0.00%	0	0.00%	0	0.00%	0	0.00%	0	0.00%	0	0.00%	0	0.00%	0	0.00%	0	0.00%	0	0.00%	0
Wyevale Garden Centre, Bath Road, Haresfield, Stonehous	0.00%	0	0.00%	0	0.00%	0	0.00%	0	0.00%	0	0.00%	0	0.00%	0	0.00%	0	0.00%	0	0.00%	0	0.00%	0	0.00%	0
(Don't know)	0.00%	0	0.00%	0	0.00%	0	0.00%	0	0.00%	0	0.00%	0	0.00%	0	0.00%	0	0.00%	0	0.00%	0	0.00%	0	0.00%	0
(Varies)	0.00%	0	0.00%	0	0.00%	0	0.00%	0	0.00%	0	0.00%	0	0.00%	0	0.00%	0	0.00%	0	0.00%	0	0.00%	0	0.00%	0
Weighted base:		29		5		2		1		2		7		2		4		4		0		0		0
Sample:		29		5		2		1		3		6		3		4		4		1		0		0

Q10J Where do you go to get petrol when you visit (STORE MENTIONED AT Q06) for top-up shopping?
Those who said 'Get petrol' at Q10B AND Excl. nulls & SFT

Avening	0.00%	0	0.00%	0	0.00%	0	0.00%	0	0.00%	0	0.00%	0	0.00%	0	0.00%	0	0.00%	0	0.00%	0	0.00%	0	0.00%	0
Banbury Town Centre	0.00%	0	0.00%	0	0.00%	0	0.00%	0	0.00%	0	0.00%	0	0.00%	0	0.00%	0	0.00%	0	0.00%	0	0.00%	0	0.00%	0
Bath City Centre	0.00%	0	0.00%	0	0.00%	0	0.00%	0	0.00%	0	0.00%	0	0.00%	0	0.00%	0	0.00%	0	0.00%	0	0.00%	0	0.00%	0
Bishop's Cleave Town Centre	0.00%	0	0.00%	0	0.00%	0	0.00%	0	0.00%	0	0.00%	0	0.00%	0	0.00%	0	0.00%	0	0.00%	0	0.00%	0	0.00%	0
Blockley	0.00%	0	0.00%	0	0.00%	0	0.00%	0	0.00%	0	0.00%	0	0.00%	0	0.00%	0	0.00%	0	0.00%	0	0.00%	0	0.00%	0
Bourton-On-The-Water Village Centre	0.00%	0	0.00%	0	0.00%	0	0.00%	0	0.00%	0	0.00%	0	0.00%	0	0.00%	0	0.00%	0	0.00%	0	0.00%	0	0.00%	0
Bristol City Centre	0.00%	0	0.00%	0	0.00%	0	0.00%	0	0.00%	0	0.00%	0	0.00%	0	0.00%	0	0.00%	0	0.00%	0	0.00%	0	0.00%	0
Burford Town Centre	0.00%	0	0.00%	0	0.00%	0	0.00%	0	0.00%	0	0.00%	0	0.00%	0	0.00%	0	0.00%	0	0.00%	0	0.00%	0	0.00%	0
Carterton Town Centre	0.00%	0	0.00%	0	0.00%	0	0.00%	0	0.00%	0	0.00%	0	0.00%	0	0.00%	0	0.00%	0	0.00%	0	0.00%	0	0.00%	0
Charlton Kings Town Centre	0.00%	0	0.00%	0	0.00%	0	0.00%	0	0.00%	0	0.00%	0	0.00%	0	0.00%	0	0.00%	0	0.00%	0	0.00%	0	0.00%	0
Cheltenham Town Centre	0.00%	0	0.00%	0	0.00%	0	0.00%	0	0.00%	0	0.00%	0	0.00%	0	0.00%	0	0.00%	0	0.00%	0	0.00%	0	0.00%	0
Chippenham Town Centre	0.00%	0	0.00%	0	0.00%	0	0.00%	0	0.00%	0	0.00%	0	0.00%	0	0.00%	0	0.00%	0	0.00%	0	0.00%	0	0.00%	0
Chipping Campden Town Centre	0.00%	0	0.00%	0	0.00%	0	0.00%	0	0.00%	0	0.00%	0	0.00%	0	0.00%	0	0.00%	0	0.00%	0	0.00%	0	0.00%	0
Chipping Norton Town Centre	0.00%	0	0.00%	0	0.00%	0	0.00%	0	0.00%	0	0.00%	0	0.00%	0	0.00%	0	0.00%	0	0.00%	0	0.00%	0	0.00%	0
Cirencester Town Centre	32.62%	3	81.32%	3	0.00%	0	0.00%	0	0.00%	0	0.00%	0	0.00%	0	0.00%	0	0.00%	0	0.00%	0	0.00%	0	0.00%	0
Cricklade Town Centre	0.00%	0	0.00%	0	0.00%	0	0.00%	0	0.00%	0	0.00%	0	0.00%	0	0.00%	0	0.00%	0	0.00%	0	0.00%	0	0.00%	0
Evesham Town Centre	0.00%	0	0.00%	0	0.00%	0	0.00%	0	0.00%	0	0.00%	0	0.00%	0	0.00%	0	0.00%	0	0.00%	0	0.00%	0	0.00%	0
Fairford Town Centre	13.14%	1	0.00%	0	0.00%	0	100.04%	1	0.00%	0	0.00%	0	0.00%	0	0.00%	0	0.00%	0	0.00%	0	0.00%	0	0.00%	0
Gloucester City Centre	0.00%	0	0.00%	0	0.00%	0	0.00%	0	0.00%	0	0.00%	0	0.00%	0	0.00%	0	0.00%	0	0.00%	0	0.00%	0	0.00%	0
Guiting Power	0.00%	0	0.00%	0	0.00%	0	0.00%	0	0.00%	0	0.00%	0	0.00%	0	0.00%	0	0.00%	0	0.00%	0	0.00%	0	0.00%	0
Kemble	0.00%	0	0.00%	0	0.00%	0	0.00%	0	0.00%	0	0.00%	0	0.00%	0	0.00%	0	0.00%	0	0.00%	0	0.00%	0	0.00%	0
Lechlade On Thames Town Centre	3.55%	0	0.00%	0	0.00%	0	0.00%	0	99.95%	0	0.00%	0	0.00%	0	0.00%	0	0.00%	0	0.00%	0	0.00%	0	0.00%	0
Lockleywood	0.00%	0	0.00%	0	0.00%	0	0.00%	0	0.00%	0	0.00%	0	0.00%	0	0.00%	0	0.00%	0	0.00%	0	0.00%	0	0.00%	0
Malmesbury Town Centre	0.00%	0	0.00%	0	0.00%	0	0.00%	0	0.00%	0	0.00%	0	0.00%	0	0.00%	0	0.00%	0	0.00%	0	0.00%	0	0.00%	0
Mickleton	0.00%	0	0.00%	0	0.00%	0	0.00%	0	0.00%	0	0.00%	0	0.00%	0	0.00%	0	0.00%	0	0.00%	0	0.00%	0	0.00%	0
Moreton-In-Marsh Town Centre	18.16%	2	0.00%	0	0.00%	0	0.00%	0	0.00%	0	100.01%	1	0.00%	0	0.00%	0	0.00%	0	99.96%	0	0.00%	0	0.00%	0
Nailsworth Town Centre	0.00%	0	0.00%	0	0.00%	0	0.00%	0	0.00%	0	0.00%	0	0.00%	0	0.00%	0	0.00%	0	0.00%	0	0.00%	0	0.00%	0
Northleach Town Centre	0.00%	0	0.00%	0	0.00%	0	0.00%	0	0.00%	0	0.00%	0	0.00%	0	0.00%	0	0.00%	0	0.00%	0	0.00%	0	0.00%

Andover Town Centre	0.00%	0	0.00%	0	0.00%	0	0.00%	0	0.00%	0	0.00%	0	0.00%	0	0.00%	0	0.00%	0	0.00%	0	0.00%	0	0.00%	0
Andoversford Village Centre	0.00%	0	0.00%	0	0.00%	0	0.00%	0	0.00%	0	0.00%	0	0.00%	0	0.00%	0	0.00%	0	0.00%	0	0.00%	0	0.00%	0
Ashton Keynes Village Centre	0.00%	0	0.00%	0	0.00%	0	0.00%	0	0.00%	0	0.00%	0	0.00%	0	0.00%	0	0.00%	0	0.00%	0	0.00%	0	0.00%	0
B&Q, Marley Way Industrial Estate, Banbury	0.00%	0	0.00%	0	0.00%	0	0.00%	0	0.00%	0	0.00%	0	0.00%	0	0.00%	0	0.00%	0	0.00%	0	0.00%	0	0.00%	0
Badsey Village Centre	0.00%	0	0.00%	0	0.00%	0	0.00%	0	0.00%	0	0.00%	0	0.00%	0	0.00%	0	0.00%	0	0.00%	0	0.00%	0	0.00%	0
Bisley Village Centre	0.00%	0	0.00%	0	0.00%	0	0.00%	0	0.00%	0	0.00%	0	0.00%	0	0.00%	0	0.00%	0	0.00%	0	0.00%	0	0.00%	0
Blackminster Local Centre	0.00%	0	0.00%	0	0.00%	0	0.00%	0	0.00%	0	0.00%	0	0.00%	0	0.00%	0	0.00%	0	0.00%	0	0.00%	0	0.00%	0
Broadwell Village Centre	0.00%	0	0.00%	0	0.00%	0	0.00%	0	0.00%	0	0.00%	0	0.00%	0	0.00%	0	0.00%	0	0.00%	0	0.00%	0	0.00%	0
Brockworth Village Centre	0.00%	0	0.00%	0	0.00%	0	0.00%	0	0.00%	0	0.00%	0	0.00%	0	0.00%	0	0.00%	0	0.00%	0	0.00%	0	0.00%	0
Burnley Town Centre	0.00%	0	0.00%	0	0.00%	0	0.00%	0	0.00%	0	0.00%	0	0.00%	0	0.00%	0	0.00%	0	0.00%	0	0.00%	0	0.00%	0
Bussage Village Centre	0.00%	0	0.00%	0	0.00%	0	0.00%	0	0.00%	0	0.00%	0	0.00%	0	0.00%	0	0.00%	0	0.00%	0	0.00%	0	0.00%	0
Chedworth Village Centre	0.00%	0	0.00%	0	0.00%	0	0.00%	0	0.00%	0	0.00%	0	0.00%	0	0.00%	0	0.00%	0	0.00%	0	0.00%	0	0.00%	0
Countrywide Farmers, Four Pools Retail Park, Evesham	0.00%	0	0.00%	0	0.00%	0	0.00%	0	0.00%	0	0.00%	0	0.00%	0	0.00%	0	0.00%	0	0.00%	0	0.00%	0	0.00%	0
Cribbs Causeway, Bristol	0.00%	0	0.00%	0	0.00%	0	0.00%	0	0.00%	0	0.00%	0	0.00%	0	0.00%	0	0.00%	0	0.00%	0	0.00%	0	0.00%	0
Cropredy Village Centre	0.00%	0	0.00%	0	0.00%	0	0.00%	0	0.00%	0	0.00%	0	0.00%	0	0.00%	0	0.00%	0	0.00%	0	0.00%	0	0.00%	0
Dursley Town Centre	0.00%	0	0.00%	0	0.00%	0	0.00%	0	0.00%	0	0.00%	0	0.00%	0	0.00%	0	0.00%	0	0.00%	0	0.00%	0	0.00%	0
Eastcombe Village Centre	0.00%	0	0.00%	0	0.00%	0	0.00%	0	0.00%	0	0.00%	0	0.00%	0	0.00%	0	0.00%	0	0.00%	0	0.00%	0	0.00%	0
Egham Town Centre	0.00%	0	0.00%	0	0.00%	0	0.00%	0	0.00%	0	0.00%	0	0.00%	0	0.00%	0	0.00%	0	0.00%	0	0.00%	0	0.00%	0
Faringdon Town Centre	0.00%	0	0.00%	0	0.00%	0	0.00%	0	0.00%	0	0.00%	0	0.00%	0	0.00%	0	0.00%	0	0.00%	0	0.00%	0	0.00%	0
Gallagher Retail Park, Cheltenham	0.00%	0	0.00%	0	0.00%	0	0.00%	0	0.00%	0	0.00%	0	0.00%	0	0.00%	0	0.00%	0	0.00%	0	0.00%	0	0.00%	0
Great Rollright Village Centre	0.00%	0	0.00%	0	0.00%	0	0.00%	0	0.00%	0	0.00%	0	0.00%	0	0.00%	0	0.00%	0	0.00%	0	0.00%	0	0.00%	0
Highworth Town Centre	0.00%	0	0.00%	0	0.00%	0	0.00%	0	0.00%	0	0.00%	0	0.00%	0	0.00%	0	0.00%	0	0.00%	0	0.00%	0	0.00%	0
Honeybourne Village Centre	0.00%	0	0.00%	0	0.00%	0	0.00%	0	0.00%	0	0.00%	0	0.00%	0	0.00%	0	0.00%	0	0.00%	0	0.00%	0	0.00%	0
Kingham Village Centre	0.00%	0	0.00%	0	0.00%	0	0.00%	0	0.00%	0	0.00%	0	0.00%	0	0.00%	0	0.00%	0	0.00%	0	0.00%	0	0.00%	0
Lidl, Kingshill Road, Dursley	0.00%	0	0.00%	0	0.00%	0	0.00%	0	0.00%	0	0.00%	0	0.00%	0	0.00%	0	0.00%	0	0.00%	0	0.00%	0	0.00%	0
Long Compton Village Centre	0.00%	0	0.00%	0	0.00%	0	0.00%	0	0.00%	0	0.00%	0	0.00%	0	0.00%	0	0.00%	0	0.00%	0	0.00%	0	0.00%	0
Long Marston Village Centre	0.00%	0	0.00%	0	0.00%	0	0.00%	0	0.00%	0	0.00%	0	0.00%	0	0.00%	0	0.00%	0	0.00%	0	0.00%	0	0.00%	0
Longborough Village Centre	0.00%	0	0.00%	0	0.00%	0	0.00%	0	0.00%	0	0.00%	0	0.00%	0	0.00%	0	0.00%	0	0.00%	0	0.00%	0	0.00%	0
Lower Quinton Village Centre	0.00%	0	0.00%	0	0.00%	0	0.00%	0	0.00%	0	0.00%	0	0.00%	0	0.00%	0	0.00%	0	0.00%	0	0.00%	0	0.00%	0
Milton-under-Wychwood Village Centre	0.00%	0	0.00%	0	0.00%	0	0.00%	0	0.00%	0	0.00%	0	0.00%	0	0.00%	0	0.00%	0	0.00%	0	0.00%	0	0.00%	0
Minchinhampton Town Centre	0.00%	0	0.00%	0	0.00%	0	0.00%	0	0.00%	0	0.00%	0	0.00%	0	0.00%	0	0.00%	0	0.00%	0	0.00%	0	0.00%	0
Miserden Village Centre	0.00%	0	0.00%	0	0.00%	0	0.00%	0	0.00%	0	0.00%	0	0.00%	0	0.00%	0	0.00%	0	0.00%	0	0.00%	0	0.00%	0
Newbold on Stour Village Centre	0.00%	0	0.00%	0	0.00%	0	0.00%	0	0.00%	0	0.00%	0	0.00%	0	0.00%	0	0.00%	0	0.00%	0	0.00%	0	0.00%	0
Oakridge Village Centre	0.00%	0	0.00%	0	0.00%	0	0.00%	0	0.00%	0	0.00%	0	0.00%	0	0.00%	0	0.00%	0	0.00%	0	0.00%	0	0.00%	0
Poulton Village Centre	0.00%	0	0.00%	0	0.00%	0	0.00%	0	0.00%	0	0.00%	0	0.00%	0	0.00%	0	0.00%	0	0.00%	0	0.00%	0	0.00%	0
Royal Leamington Spa Town Centre	0.00%	0	0.00%	0	0.00%	0	0.00%	0	0.00%	0	0.00%	0	0.00%	0	0.00%	0	0.00%	0	0.00%	0	0.00%	0	0.00%	0
Royal Wootton Bassett Town Centre	0.00%	0	0.00%	0	0.00%	0	0.00%	0	0.00%	0	0.00%	0	0.00%	0	0.00%	0	0.00%	0	0.00%	0	0.00%	0	0.00%	0
Sherston Village Centre	0.00%	0	0.00%	0	0.00%	0	0.00%	0	0.00%	0	0.00%	0	0.00%	0	0.00%	0	0.00%	0	0.00%	0	0.00%	0	0.00%	0
Shipton-under-Wychwood Village Centre	0.00%	0	0.00%	0	0.00%	0	0.00%	0	0.00%	0	0.00%	0	0.00%	0	0.00%	0	0.00%	0	0.00%	0	0.00%	0	0.00%	0
Tesco Extra, Kings Meadow, Cricklade Road, Cirencester	7.49%	1	18.67%	1	0.00%	0	0.00%	0	0.00%	0	0.00%	0	0.00%	0	0.00%	0	0.00%	0	0.00%	0	0.00%	0	0.00%	0
Tesco Superstore, High Street, Cam	0.00%	0	0.00%	0	0.00%	0	0.00%	0	0.00%	0	0.00%	0	0.00%	0	0.00%	0	0.00%	0	0.00%	0	0.00%	0	0.00%	0
Tewkesbury Town Centre	0.00%	0	0.00%	0	0.00%	0	0.00%	0	0.00%	0	0.00%	0	0.00%	0	0.00%	0	0.00%	0	0.00%	0	0.00%	0	0.00%	0
The Orbital Shopping Park, Swindon	0.00%	0	0.00%	0	0.00%	0	0.00%	0	0.00%	0	0.00%	0	0.00%	0	0.00%	0	0.00%	0	0.00%	0	0.00%	0	0.00%	0
Toddington Village Centre	0.00%	0	0.00%	0	0.00%	0	0.00%	0	0.00%	0	0.00%	0	0.00%	0	0.00%	0	0.00%	0	0.00%	0	0.00%	0	0.00%	0
Up Hatherley Local Centre	0.00%	0	0.00%	0	0.00%	0	0.00%	0	0.00%	0	0.00%	0	0.00%	0	0.00%	0	0.00%	0	0.00%	0	0.00%	0	0.00%	0
Upper Brailes Village Centre	0.00%	0	0.00%	0	0.00%	0	0.00%	0	0.00%	0	0.00%	0	0.00%	0	0.00%	0	0.00%	0	0.00%	0	0.00%	0	0.00%	0
Upper Rissington Village Centre	0.00%	0	0.00%	0	0.00%	0	0.00%	0	0.00%	0	0.00%	0	0.00%	0	0.00%	0	0.00%	0	0.00%	0	0.00%	0	0.00%	0
Upton St Leonards Village Centre	0.00%	0	0.00%	0	0.00%	0	0.00%	0	0.00%	0	0.00%	0	0.00%	0	0.00%	0	0.00%	0	0.00%	0	0.00%	0	0.00%	0
Welford-on-Avon Village Centre	0.00%	0	0.00%	0	0.00%	0	0.00%	0	0.00%	0	0.00%	0	0.00%	0	0.00%	0	0.00%	0	0.00%	0	0.00%	0	0.00%	0
Wickhamford Village Centre	0.00%	0	0.00%	0	0.00%	0	0.00%	0	0.00%	0	0.00%	0	0.00%	0	0.00%	0	0.00%	0	0.00%	0	0.00%	0	0.00%	0
Woodstock Town Centre	0.00%	0	0.00%	0	0.00%	0	0.00%	0	0.00%	0	0.00%	0	0.00%	0	0.00%	0	0.00%	0	0.00%	0	0.00%	0	0.00%	0
Wyevale Garden Centre, Bath Road, Haresfield, Stonehous	0.00%	0	0.00%	0	0.00%	0	0.00%	0	0.00%	0	0.00%	0	0.00%	0	0.00%	0	0.00%	0	0.00%	0	0.00%	0	0.00%	0
(Don't know)	0.00%	0	0.00%	0	0.00%	0	0.00%	0	0.00%	0	0.00%	0	0.00%	0	0.00%	0	0.00%	0	0.00%	0	0.00%	0	0.00%	0
(Varies)	0.00%	0	0.00%	0	0.00%	0	0.00%	0	0.00%	0	0.00%	0	0.00%	0	0.00%	0	0.00%	0	0.00%	0	0.00%	0	0.00%	0
Weighted base:		11		4		3		1		0		1		0		0		0		0		0		0
Sample:		11		4		3		1		1		1		0		0		0		1		0		0

Q10K Where do you do the school run when linking your trip with a main food shop to (STORE MENTIONED AT Q01)?
Those who said 'School run' at Q10B AND Excl. nulls & SFT

Avening	0.00%	0	0.00%	0	0.00%	0	0.00%	0	0.00%	0	0.00%	0	0.00%	0	0.00%	0	0.00%	0	0.00%	0	0.00%	0	0.00%	0
Banbury Town Centre	0.00%	0	0.00%	0	0.00%	0	0.00%	0	0.00%	0	0.00%	0	0.00%	0	0.00%	0	0.00%	0	0.00%	0	0.00%	0	0.00%	0
Bath City Centre	0.00%	0	0.00%	0	0.00%	0	0.00%	0	0.00%	0	0.00%	0	0.00%	0	0.00%	0	0.00%	0	0.00%	0	0.00%	0	0.00%	0
Bishop's Cleave Town Centre	0.00%	0	0.00%	0	0.00%	0	0.00%	0	0.00%	0	0.00%	0	0.00%	0	0.00%	0	0.00%	0	0.00%	0	0.00%	0	0.00%	0
Blockley	0.00%	0	0.00%	0	0.00%	0	0.00%	0	0.00%	0	0.00%	0	0.00%	0	0.00%	0	0.00%	0	0.00%	0	0.00%	0	0.00%	0
Bourton-On-The-Water Village Centre	15.82%	1	0.00%	0	0.00%	0	0.00%	0	100.08%	1	0.00%	0	50.03%	1	0.00%	0	0.00%	0	0.00%	0	0.00%	0	0.00%	0
Bristol City Centre	0.00%	0	0.00%	0	0.00%	0	0.00%	0	0.00%	0	0.00%	0	0.00%	0	0.00%	0	0.00%	0	0.00%	0	0.00%	0	0.00%	0
Burford Town Centre	8.23%	1	0.00%	0	0.00%	0	0.00%	0	0.00%	0	0.00%	0	50.03%	1	0.00%	0	0.00%	0	0.00%	0	0.00%	0	0.00%	0
Carterton Town Centre	0.00%	0	0.00%	0	0.00%	0	0.00%	0	0.00%	0	0.00%	0	0.00%	0	0.00%	0	0.00%	0	0.00%	0	0.00%	0	0.00%	0
Charlton Kings Town Centre	0.00%	0	0.00%	0	0.00%	0	0.00%	0	0.00%	0	0.00%	0	0.00%	0	0.00%	0	0.00%	0	0.00%	0	0.00%	0	0.00%	0
Cheltenham Town Centre	0.00%	0	0.00%	0	0.00%	0	0.00%	0	0.00%	0	0.00%	0	0.00%	0	0.00%	0	0.00%	0	0.00%	0	0.00%	0	0.00%	0
Chippenham Town Centre	0.00%	0	0.00%	0	0.00%	0	0.00%	0	0.00%	0	0.00%	0	0.00%	0	0.00%	0	0.00%	0	0.00%	0	0.00%	0	0.00%	0
Chipping Campden Town Centre	0.00%	0	0.00%	0	0.00%	0	0.00%	0	0.00%	0	0.00%	0	0.00%	0	0.00%	0	0.00%	0	0.00%	0	0.00%	0	0.00%	0
Chipping Norton Town Centre	18.99%	1	0.00%	0	0.00%	0	0.00%	0	0.00%	0	25.00%	1	0.00%	0	0.00%	0	0.00%	0	0.00%	0	0.00%	0	0.00%	0
Cirencester Town Centre	0.00%	0	0.00%	0	0.00%	0	0.00%	0	0.00%	0	0.00%	0	0.00%	0	0.00%	0	0.00%	0	0.00%	0	0.00%	0	0.00%	0
Cricklade Town Centre	0.00%	0	0.00%	0	0.00%	0	0.00%	0	0.00%	0	0.00%	0	0.00%	0	0.00%	0	0.00%	0	0.00%	0	0.00%	0	0.00%	0
Evesham Town Centre	0.00%	0	0.00%	0	0.00%	0	0.00%	0	0.00%	0	0.00%	0	0.00%	0	0.00%	0	0.00%	0	0.00%	0	0.00%	0	0.00%	0
Fairford Town Centre	0.00%	0	0.00%	0	0.00%	0	0.00%	0	0.00%	0	0.00%	0	0.00%	0	0.00%	0	0.00%	0	0.00%	0	0.00%	0	0.00%	0
Gloucester City Centre	0.00%	0	0.00%	0	0.00%	0	0.00%	0	0.00%	0	0.00%	0	0.00%	0	0.00%	0	0.00%	0	0.00%	0	0.00%	0	0.00%	0
Guiting Power	0.00%	0	0.00%	0	0.00%	0	0.00%	0	0.00%	0	0.00%	0	0.00%	0	0.00%	0	0.00%	0	0.00%	0	0.00%	0	0.00%	0
Kemble	0.00%	0	0.00%	0	0.00%	0	0.00%	0	0.00%	0	0.00%	0	0.00%	0	0.00%	0	0.00%	0	0.00%	0	0.00%	0	0.00%	0
Lechlade On Thames Town Centre	0.00%	0	0.00%	0	0.00%	0	0.00%	0	0.00%	0	0.00%	0	0.00%	0	0.00%	0	0.00%	0	0.00%	0	0.00%	0	0.00%	0
Lockleywood	0.00%	0	0.00%	0	0.00%	0	0.00%	0	0.00%	0	0.00%	0	0.00%	0	0.00%	0	0.00%	0	0.00%	0	0.00%	0	0.00%	0
Malmesbury Town Centre	0.00%	0	0.00%	0	0.00%	0	0.00%	0	0.00%	0	0.00%	0	0.00%	0	0.00%	0	0.00%	0	0.00%	0	0.00%	0	0.00%	0
Mickleton	0.00%	0	0.00%	0	0.00%	0	0.00%	0	0.00%	0	0.00%	0	0.00%	0	0.00%	0	0.00%	0	0.00%	0	0.00%	0	0.00%	0
Moreton-In-Marsh Town Centre	0.00%	0	0.00%	0	0.00%	0	0.00%	0	0.00%	0	0.00%	0	0.00%	0	0.00%	0	0.00%	0	0.00%	0	0.00%	0	0.00%	0
Nailsworth Town Centre	0.00%	0	0.00%	0	0.00%	0	0.00%	0	0.00%	0	0.00%	0	0.00%	0	0.00%	0	0.00%	0	0.00%	0	0.00%	0	0.00%	0
Northleach Town Centre	0.00%	0	0.00%	0	0.00%	0	0.00%	0	0.00%	0	0.00%	0	0.00%	0	0.00%	0	0.00%	0	0.00%	0	0.00%	0	0.00%	0
Oxford City Centre	0.00%	0	0.00%	0	0.00%	0	0.00%	0	0.00%	0	0.00%	0	0.00%	0	0.00%	0	0.00%	0	0.00%	0	0.00%	0	0.00%	0
Paulton	0.00%	0	0.00%	0	0.00%	0	0.00%	0	0.00%	0	0.00%	0	0.00%	0	0.00%	0	0.00%	0	0.00%	0	0.00%	0	0.00%	0
Shipston-On-Stour Town Centre	56.97%	4	0.00%	0	0.00%	0	0.00%	0	0.00%	0	75.01%	4	0.00%	0	0.00%	0	0.00%	0	0.00%	0	0.00%	0	0.00%	0
Siddington	0.00%	0	0.00%	0	0.00%	0	0.00%	0	0.00%	0	0.00%	0	0.00%	0	0.00%	0	0.00%	0	0.00%	0	0.00%	0	0.00%	0
South Cerney	0.00%	0	0.00%	0	0.00%	0	0.00%	0	0.00%	0	0.00%	0	0.00%	0	0.00%	0	0.00%	0	0.00%	0	0.00%	0	0.00%	0
Statton	0.00%	0	0.00%	0	0.00%	0	0.00%	0	0.00%	0	0.00%	0	0.00%	0	0.00%	0	0.00%	0	0.00%	0	0.00%	0	0.00%	0
Stow-On-The-Wold Town Centre	0.00%	0	0.00%	0	0.00%	0	0.00%	0	0.00%	0	0.00%	0	0.00%	0	0.00%	0	0.00%	0	0.00%	0	0.00%	0	0.00%	0
Stratford-Upon-Avon Town Centre	0.00%	0	0.00%	0	0.00%	0	0.00%	0	0.00%	0	0.00%	0	0.00%	0	0.00%	0	0.00%	0	0.00%	0	0.00%	0	0.00%	0
Stratton	0.00%	0	0.00%	0	0.00%	0	0.00%	0	0.00%	0	0.00%	0	0.00%	0	0.00%	0	0.00%	0	0.00%	0	0.00%	0	0.00%	0
Stroud Town Centre	0.00%	0	0.00%	0	0.00%	0	0.00%	0	0.00%	0	0.00%	0	0.00%	0	0.00%	0	0.00%	0	0.00%	0	0.00%	0	0.00%	0
Swindon City Centre	0.00%	0	0.00%	0	0.00%	0	0.00%	0	0.00%	0	0.00%	0	0.00%	0	0.00%	0	0.00%	0	0.00%	0	0.00%	0	0.00%	0
Temple Giting	0.00%	0	0.00%	0	0.00%	0	0.00%	0	0.00%	0	0.00%	0	0.00%	0	0.00%	0	0.00%	0	0.00%	0	0.00%	0	0.00%	0
Tetbury Town Centre	0.00%	0	0.00%	0	0.00%	0	0.00%	0	0.00%	0	0.00%	0	0.00%	0	0.00%	0	0.00%	0	0.00%	0	0.00%	0	0.00%	0
Thornbury Town Centre	0.00%	0	0.00%	0	0.00%	0	0.00%	0	0.00%	0	0.00%	0	0.00%	0	0.00%	0	0.00%	0	0.00%	0	0.00%	0	0.00%	0
Wantage Town Centre	0.00%	0	0.00%	0	0.00%	0	0.00%	0	0.00%	0	0.00%	0	0.00%	0	0.00%	0	0.00%	0	0.00%	0	0.00%	0	0.00%	0
Willersey	0.00%	0	0.00%	0	0.00%	0	0.00%	0	0.00%	0	0.00%	0	0.00%	0	0.00%	0	0.00%	0	0.00%	0	0.00%	0	0.00%	0
Winchcombe Town Centre	0.00%	0	0.00%	0	0.00%	0	0.00%	0	0.00%	0	0.00%	0	0.00%	0	0.00%	0	0.00%	0	0.00%	0	0.00%	0	0.00%	0
Witney Town Centre	0.00%	0	0.00%	0	0.00%	0	0.00%	0	0.00%	0	0.00%	0	0.00%	0	0.00%	0	0.00%	0	0.00%	0	0.00%	0	0.00%	0
Wotton-Under-Edge Town Centre	0.00%	0	0.00%	0	0.00%	0	0.00%	0	0.00%	0	0.00%	0	0.00%	0	0.00%	0	0.00%	0	0.00%	0	0.00%	0	0.00%	0
Wraughton	0.00%	0	0.00%	0	0.00%	0	0.00%	0	0.00%	0	0.00%	0	0.00%	0	0.00%	0	0.00%	0	0.00%	0	0.00%	0	0.00%	0
Yate Town Centre	0.00%	0	0.00%	0	0.00%	0	0.00%	0	0.00%	0	0.00%	0	0.00%	0	0.00%	0	0.00%	0	0.00%	0	0.00%	0	0.00%	0
Other	0.00%	0	0.00%	0	0.00%	0	0.00%	0	0.00%	0	0.00%	0	0.00%	0	0.00%	0	0.00%	0	0.00%	0	0.00%	0	0.00%	0
Ascott-under-Wychwood Village Centre	0.00%	0	0.00%	0	0.00%	0	0.00%	0	0.00%	0	0.00%	0	0.00%	0	0.00%	0	0.00%	0	0.00%	0	0.00%	0	0.00%	0
Birmingham City Centre	0.00%	0	0.00%	0	0.00%	0	0.00%	0	0.00%	0	0.00%	0	0.00%	0	0.00%	0	0.00%	0	0.00%	0	0.00%	0	0.00%	0
Broadway Village Centre	0.00%	0	0.00%	0	0.00%	0	0.00%	0	0.00%	0	0.00%	0	0.00%	0	0.00%	0	0.00%	0	0.00%	0	0.00%	0	0.00%	0
Chadlington Village Centre	0.00%	0	0.00%	0	0.00%	0	0.00%	0	0.00%	0	0.00%	0	0.00%	0	0.00%	0	0.00%	0	0.00%	0	0.00%	0	0.00%	0
Down Ampney Village Centre	0.00%	0	0.00%	0	0.00%	0	0.00%	0	0.00%	0	0.00%	0	0.00%	0	0.00%	0	0.00%	0	0.00%	0	0.00%	0	0.00%	0
Wootton Bassett Town Centre	0.00%	0	0.00%	0	0.00%	0	0.00%	0	0.00%	0	0.00%	0	0.00%	0	0.00%	0	0.00%	0	0.00%	0	0.00%	0	0.00%	0
Alcester Town Centre	0.00%	0	0.00%	0	0.00%	0	0.00%	0	0.00%	0	0.00%	0	0.00%	0	0.00%	0	0.00%	0	0.00%	0	0.00%	0	0.00%	0
Andover Town Centre	0.00%	0	0.00%	0	0.00%	0	0.00%	0	0.00%	0	0.00%	0	0.00%	0	0.00%	0	0.00%	0	0.00%	0	0.00%	0	0.00%	0
Andoversford Village Centre	0.00%	0	0.00%	0	0.00%	0	0.00%	0	0.00%	0	0.00%	0	0.00%	0	0.00%	0	0.00%	0	0.00%	0	0.00%	0	0.00%	0
Ashton Keynes Village Centre	0.00%	0	0.00%	0	0.00%	0	0.00%	0	0.00%	0	0.00%	0	0.00%	0	0.00%	0	0.00%	0	0.00%	0	0.00%	0	0.00%	0
B&Q, Marley Way Industrial Estate, Banbury	0.00%	0	0.00%	0	0.00%	0	0.00%	0	0.00%	0	0.00%	0	0.00%	0	0.00%	0	0.00%	0	0.00%	0	0.00%	0	0.00%	0
Badsey Village Centre	0.00%	0	0.00%	0	0.00%	0	0.00%	0	0.00%	0	0.00%	0	0.00%	0	0.00%	0	0.00%	0	0.00%	0	0.00%	0	0.00%	0
Bisley Village Centre	0.00%	0	0.00%	0	0.00%	0	0.00%	0	0.00%	0	0.00%	0	0.00%	0	0.00%	0	0.00%	0	0.00%	0	0.00%

Royal Leamington Spa Town Centre	0.00%	0	0.00%	0	0.00%	0	0.00%	0	0.00%	0	0.00%	0	0.00%	0	0.00%	0	0.00%	0	0.00%	0	0.00%	0	0.00%	0
Royal Wootton Bassett Town Centre	0.00%	0	0.00%	0	0.00%	0	0.00%	0	0.00%	0	0.00%	0	0.00%	0	0.00%	0	0.00%	0	0.00%	0	0.00%	0	0.00%	0
Sherston Village Centre	0.00%	0	0.00%	0	0.00%	0	0.00%	0	0.00%	0	0.00%	0	0.00%	0	0.00%	0	0.00%	0	0.00%	0	0.00%	0	0.00%	0
Shipton-under-Wychwood Village Centre	0.00%	0	0.00%	0	0.00%	0	0.00%	0	0.00%	0	0.00%	0	0.00%	0	0.00%	0	0.00%	0	0.00%	0	0.00%	0	0.00%	0
Tesco Extra, Kings Meadow, Cricklade Road, Cirencester	0.00%	0	0.00%	0	0.00%	0	0.00%	0	0.00%	0	0.00%	0	0.00%	0	0.00%	0	0.00%	0	0.00%	0	0.00%	0	0.00%	0
Tesco Superstore, High Street, Cam	0.00%	0	0.00%	0	0.00%	0	0.00%	0	0.00%	0	0.00%	0	0.00%	0	0.00%	0	0.00%	0	0.00%	0	0.00%	0	0.00%	0
Tewkesbury Town Centre	0.00%	0	0.00%	0	0.00%	0	0.00%	0	0.00%	0	0.00%	0	0.00%	0	0.00%	0	0.00%	0	0.00%	0	0.00%	0	0.00%	0
The Orbital Shopping Park, Swindon	0.00%	0	0.00%	0	0.00%	0	0.00%	0	0.00%	0	0.00%	0	0.00%	0	0.00%	0	0.00%	0	0.00%	0	0.00%	0	0.00%	0
Toddington Village Centre	0.00%	0	0.00%	0	0.00%	0	0.00%	0	0.00%	0	0.00%	0	0.00%	0	0.00%	0	0.00%	0	0.00%	0	0.00%	0	0.00%	0
Up Hatherley Local Centre	0.00%	0	0.00%	0	0.00%	0	0.00%	0	0.00%	0	0.00%	0	0.00%	0	0.00%	0	0.00%	0	0.00%	0	0.00%	0	0.00%	0
Upper Brailes Village Centre	0.00%	0	0.00%	0	0.00%	0	0.00%	0	0.00%	0	0.00%	0	0.00%	0	0.00%	0	0.00%	0	0.00%	0	0.00%	0	0.00%	0
Upper Rissington Village Centre	0.00%	0	0.00%	0	0.00%	0	0.00%	0	0.00%	0	0.00%	0	0.00%	0	0.00%	0	0.00%	0	0.00%	0	0.00%	0	0.00%	0
Upton St Leonards Village Centre	0.00%	0	0.00%	0	0.00%	0	0.00%	0	0.00%	0	0.00%	0	0.00%	0	0.00%	0	0.00%	0	0.00%	0	0.00%	0	0.00%	0
Welford-on-Avon Village Centre	0.00%	0	0.00%	0	0.00%	0	0.00%	0	0.00%	0	0.00%	0	0.00%	0	0.00%	0	0.00%	0	0.00%	0	0.00%	0	0.00%	0
Wickhamford Village Centre	0.00%	0	0.00%	0	0.00%	0	0.00%	0	0.00%	0	0.00%	0	0.00%	0	0.00%	0	0.00%	0	0.00%	0	0.00%	0	0.00%	0
Woodstock Town Centre	0.00%	0	0.00%	0	0.00%	0	0.00%	0	0.00%	0	0.00%	0	0.00%	0	0.00%	0	0.00%	0	0.00%	0	0.00%	0	0.00%	0
Wyevale Garden Centre, Bath Road, Haresfield, Stonehous	0.00%	0	0.00%	0	0.00%	0	0.00%	0	0.00%	0	0.00%	0	0.00%	0	0.00%	0	0.00%	0	0.00%	0	0.00%	0	0.00%	0
(Don't know)	0.00%	0	0.00%	0	0.00%	0	0.00%	0	0.00%	0	0.00%	0	0.00%	0	0.00%	0	0.00%	0	0.00%	0	0.00%	0	0.00%	0
(Varies)	0.00%	0	0.00%	0	0.00%	0	0.00%	0	0.00%	0	0.00%	0	0.00%	0	0.00%	0	0.00%	0	0.00%	0	0.00%	0	0.00%	0
Weighted base:		7		0		0		0		1		5		1		0		0		0		0		0
Sample:		7		0		0		0		1		4		2		0		0		0		0		0

Q11 Does your household also spend money on food and groceries in small shops?

Yes	47.92%	575	52.68%	126	61.81%	66	43.85%	75	48.47%	32	42.03%	61	35.74%	24	36.20%	35	55.39%	50	49.26%	30	39.32%	8	49.74%	68
No	52.08%	625	47.32%	114	38.19%	41	56.15%	96	51.53%	34	57.97%	84	64.26%	43	63.80%	61	44.61%	40	50.74%	31	60.68%	13	50.26%	69
Weighted base:		1200		240		107		171		65		145		66		96		90		61		22		136
Sample:		1200		200		100		100		100		100		100		100		100		100		100		100

Q12 Where are these small shops located? [MR]
Those whose household's also spend money on food and groceries in small shops at Q11 AND Excl. nulls & SFT

Avening	0.00%	0	0.00%	0	0.00%	0	0.00%	0	0.00%	0	0.00%	0	0.00%	0	0.00%	0	0.00%	0	0.00%	0	0.00%	0	0.00%	0
Banbury Town Centre	1.02%	6	0.00%	0	0.00%	0	0.00%	0	0.00%	0	9.49%	6	0.00%	0	0.00%	0	0.00%	0	0.00%	0	0.00%	0	0.00%	0
Bath City Centre	0.08%	0	0.00%	0	0.00%	0	0.00%	0	0.00%	0	0.00%	0	0.00%	0	0.00%	0	0.00%	0	1.52%	0	0.00%	0	0.00%	0
Bishop's Cleave Town Centre	0.10%	1	0.00%	0	0.00%	0	0.00%	0	0.00%	0	0.00%	0	0.00%	0	0.00%	0	1.23%	1	0.00%	0	0.00%	0	0.00%	0
Blockley	0.37%	2	0.00%	0	0.00%	0	0.00%	0	1.61%	1	0.00%	0	0.00%	0	0.00%	0	0.00%	0	5.42%	2	0.00%	0	0.00%	0
Bourton-On-The-Water Village Centre	1.49%	8	0.00%	0	0.00%	0	0.00%	0	0.00%	0	0.00%	0	29.84%	7	0.00%	0	0.00%	0	3.88%	1	2.49%	0	0.00%	0
Bristol City Centre	0.00%	0	0.00%	0	0.00%	0	0.00%	0	0.00%	0	0.00%	0	0.00%	0	0.00%	0	0.00%	0	0.00%	0	0.00%	0	0.00%	0
Burford Town Centre	1.99%	11	0.00%	0	0.00%	0	0.00%	0	0.00%	0	15.14%	9	8.72%	2	0.00%	0	0.00%	0	0.00%	0	0.00%	0	0.00%	0
Carterton Town Centre	1.07%	6	0.00%	0	0.00%	0	0.00%	0	1.22%	0	5.26%	3	10.41%	2	0.00%	0	0.00%	0	0.00%	0	0.00%	0	0.00%	0
Charlton Kings Town Centre	0.62%	4	0.00%	0	0.00%	0	0.00%	0	0.00%	0	0.00%	0	0.00%	0	10.58%	4	0.00%	0	0.00%	0	0.00%	0	0.00%	0
Cheltenham Town Centre	1.44%	8	0.00%	0	0.00%	0	0.00%	0	0.00%	0	0.00%	0	5.25%	1	18.91%	6	0.00%	0	1.97%	1	0.00%	0	0.00%	0
Chippenham Town Centre	0.17%	1	0.00%	0	0.00%	0	0.00%	0	0.00%	0	1.56%	1	0.00%	0	0.00%	0	0.00%	0	0.00%	0	0.00%	0	0.00%	0
Chipping Campden Town Centre	2.42%	14	0.00%	0	0.00%	0	0.00%	0	0.00%	0	1.56%	1	0.00%	0	0.00%	0	0.00%	0	3.94%	1	0.00%	0	17.44%	12
Chipping Norton Town Centre	2.75%	16	0.00%	0	0.00%	0	0.00%	0	0.00%	0	25.63%	16	0.00%	0	0.00%	0	0.00%	0	0.00%	0	0.00%	0	0.00%	0
Cirencester Town Centre	24.75%	140	88.91%	112	4.44%	3	19.19%	14	8.14%	3	0.00%	0	0.00%	0	21.44%	7	2.11%	1	0.00%	0	0.00%	0	0.00%	0
Cricklade Town Centre	2.01%	11	1.09%	1	0.00%	0	13.33%	10	0.00%	0	0.00%	0	0.00%	0	0.00%	0	0.00%	0	0.00%	0	0.00%	0	0.00%	0
Evesham Town Centre	0.06%	0	0.00%	0	0.00%	0	0.00%	0	0.00%	0	0.00%	0	0.00%	0	0.00%	0	0.00%	0	1.15%	0	0.00%	0	0.00%	0
Fairford Town Centre	2.80%	16	2.48%	3	0.00%	0	0.00%	0	40.80%	13	0.00%	0	0.00%	0	0.00%	0	0.00%	0	0.00%	0	0.00%	0	0.00%	0
Gloucester City Centre	0.00%	0	0.00%	0	0.00%	0	0.00%	0	0.00%	0	0.00%	0	0.00%	0	0.00%	0	0.00%	0	0.00%	0	0.00%	0	0.00%	0
Guiting Power	0.00%	0	0.00%	0	0.00%	0	0.00%	0	0.00%	0	0.00%	0	0.00%	0	0.00%	0	0.00%	0	0.00%	0	0.00%	0	0.00%	0
Kemble	0.00%	0	0.00%	0	0.00%	0	0.00%	0	0.00%	0	0.00%	0	0.00%	0	0.00%	0	0.00%	0	0.00%	0	0.00%	0	0.00%	0
Lechlade On Thames Town Centre	2.94%	17	0.00%	0	0.00%	0	0.00%	0	49.46%	15	2.07%	1	0.00%	0	0.00%	0	0.00%	0	0.00%	0	0.00%	0	0.00%	0
Lockleywood	0.18%	1	0.00%	0	0.00%	0	0.00%	0	0.00%	0	0.00%	0	0.00%	0	0.00%	0	0.00%	0	0.00%	0	0.00%	0	1.55%	1
Malmesbury Town Centre	3.78%	21	0.00%	0	0.00%	0	28.59%	21	0.00%	0	0.00%	0	0.00%	0	0.00%	0	0.00%	0	0.00%	0	0.00%	0	0.00%	0
Mickleton	1.42%	8	0.00%	0	0.00%	0	0.00%	0	0.00%	0	0.00%	0	0.00%	0	0.00%	0	0.00%	0	0.00%	0	0.00%	0	12.10%	8
Moreton-In-Marsh Town Centre	3.77%	21	0.00%	0	0.00%	0	0.00%	0	0.00%	0	2.07%	1	4.70%	1	0.00%	0	1.23%	1	57.51%	17	1.89%	0	2.00%	1
Nailsworth Town Centre	0.00%	0	0.00%	0	0.00%	0	0.00%	0	0.00%	0	0.00%	0	0.00%	0	0.00%	0	0.00%	0	0.00%	0	0.00%	0	0.00%	0
Northleach Town Centre	2.07%	12	0.00%	0	0.00%	0	0.00%	0	0.00%	0	0.00%	0	40.02%	10	2.00%	1	3.34%	2	0.00%	0	0.00%	0	0.00%	0
Oxford City Centre	0.08%	0	0.00%	0	0.00%	0	0.00%	0	0.00%	0	0.00%	0	0.00%	0	0.00%	0	0.00%	0	1.52%	0	0.00%	0	0.00%	0
Paulton	0.46%	3	0.64%	1	0.00%	0	2.43%	2	0.00%	0	0.00%	0	0.00%	0	0.00%	0	0.00%	0	0.00%	0	0.00%	0	0.00%	0
Shipston-On-Stour Town Centre	9.84%	56	0.00%	0	0.00%	0	0.00%	0	0.00%	0	39.53%	24	0.00%	0	0.00%	0	0.00%	0	18.11%	5	0.00%	0	39.83%	26
Siddington	0.14%	1	0.64%	1	0.00%	0	0.00%	0	0.00%	0	0.00%	0	0.00%	0	0.00%	0	0.00%	0	0.00%	0	0.00%	0	0.00%	0
South Cerney	1.29%	7	4.94%	6	0.00%	0	1.42%	1	0.00%	0	0.00%	0	0.00%	0	0.00%	0	0.00%	0	0.00%	0	0.00%	0	0.00%	0
Statton	0.00%	0	0.00%	0	0.00%	0	0.00%	0	0.00%	0	0.00%	0	0.00%	0	0.00%	0	0.00%	0	0.00%	0	0.00%	0	0.00%	0
Stow-On-The-Wold Town Centre	3.01%	17	0.00%	0	0.00%	0	0.00%	0	0.00%	0	1.56%	1	11.01%	3	0.00%	0	0.00%	0	18.19%	5	96.24%	8	0.00%	0
Stratford-Upon-Avon Town Centre	0.64%	4	0.00%	0	0.00%	0	0.00%	0	0.00%	0	0.00%	0	0.00%	0	0.00%	0	0.00%	0	0.00%	0	0.00%	0	5.45%	4
Stratton	0.29%	2	0.84%	1	0.00%	0	0.00%	0	0.00%	0	0.00%	0	0.00%	0	0.00%	0	1.23%	1	0.00%	0	0.00%	0	0.00%	0
Stroud Town Centre	0.72%	4	0.00%	0	0.00%	0	0.00%	0	0.00%	0	0.00%	0	0.00%	0	12.15%	4	0.00%	0	0.00%	0	0.00%	0	0.00%	0
Swindon City Centre	0.56%	3	1.09%	1	0.00%	0	2.43%	2	0.00%	0	0.00%	0	0.00%	0	0.00%	0	0.00%	0	0.00%	0	0.00%	0	0.00%	0
Temple Giting	0.00%	0	0.00%	0	0.00%	0	0.00%	0	0.00%	0	0.00%	0	0.00%	0	0.00%	0	0.00%	0	0.00%	0	0.00%	0	0.00%	0
Tetbury Town Centre	3.29%	19	0.00%	0	28.83%	19	0.00%	0	0.00%	0	0.00%	0	0.00%	0	0.00%	0	0.00%	0	0.00%	0	0.00%	0	0.00%	0
Thornbury Town Centre	0.00%	0	0.00%	0	0.00%	0	0.00%	0	0.00%	0	0.00%	0	0.00%	0	0.00%	0	0.00%	0	0.00%	0	0.00%	0	0.00%	0
Wantage Town Centre	0.00%	0	0.00%	0	0.00%	0	0.00%	0	0.00%	0	0.00%	0	0.00%	0	0.00%	0	0.00%	0	0.00%	0	0.00%	0	0.00%	0
Willersey	0.87%	5	0.00%	0	0.00%	0	0.00%	0	0.00%	0	0.00%	0	0.00%	0	0.00%	0	10.35%	5	0.00%	0	0.00%	0	0.00%	0
Winchcombe Town Centre	4.38%	25	0.00%	0	0.00%	0	0.00%	0	0.00%	0	0.00%	0	0.00%	0	6.73%	2	47.64%	23	0.00%	0	0.00%	0	0.00%	0
Witney Town Centre	1.05%	6	0.00%	0	0.00%	0	0.00%	0	0.00%	0	8.89%	5	2.29%	1	0.00%	0	0.00%	0	0.00%	0	0.00%	0	0.00%	0
Wotton-Under-Edge Town Centre	7.22%	41	0.00%	0	62.33%	40	0.00%	0	0.00%	0	0.00%	0	0.00%	0	0.00%	0	1.23%	1	0.00%	0	0.00%	0	0.00%	0
Wraughton	0.00%	0	0.00%	0	0.00%	0	0.00%	0	0.00%	0	0.00%	0	0.00%	0	0.00%	0	0.00%	0	0.00%	0	0.00%	0	0.00%	0
Yate Town Centre	0.12%	1	0.00%	0	1.03%	1	0.00%	0	0.00%	0	0.00%	0	0.00%	0	0.00%	0	0.00%	0	0.00%	0	0.00%	0	0.00%	0
Other	0.00%	0	0.00%	0	0.00%	0	0.00%	0	0.00%	0	0.00%	0	0.00%	0	0.00%	0	0.00%	0	0.00%	0	0.00%	0	0.00%	0
Ascott-under-Wychwood Village Centre	0.22%	1	0.00%	0	0.00%	0	0.00%	0	0.00%	0	2.07%	1	0.00%	0	0.00%	0	0.00%	0	0.00%	0	0.00%	0	0.00%	0
Birmingham City Centre	0.08%	0	0.00%	0	0.00%	0	0.00%	0	0.00%	0	0.00%	0	0.00%	0	0.00%	0	0.00%	0	1.52%	0	0.00%	0	0.00%	0
Broadway Village Centre	3.19%	18	0.00%	0	0.00%	0	0.00%	0	0.00%	0	0.00%	0	0.00%	0	0.00%	0	36.49%	17	0.00%	0	0.00%	0	1.17%	1
Chadlington Village Centre	0.61%	3	0.00%	0	0.00%	0	0.00%	0	0.00%	0	5.69%	3	0.00%	0	0.00%	0	0.00%	0	0.00%	0	0.00%	0	0.00%	0
Down Ampney Village Centre	0.38%	2	1.72%	2	0.00%	0	0.00%	0	0.00%	0	0.00%	0	0.00%	0	0.00%	0	0.00%	0	0.00%	0	0.00%	0	0.00%	0
Wootton Bassett Town Centre	0.32%	2	0.00%	0	0.00%	0	2.43%	2	0.00%	0	0.00%	0	0.00%	0	0.00%	0	0.00%	0	0.00%	0	0.00%	0	0.00%	0
Alcester Town Centre	0.18%	1	0.00%	0	0.00%	0	0.00%	0	0.00%	0	0.00%	0	0.00%	0	0.00%	0	0.00%	0	0.00%	0	0.00%	0	1.55%	1
Andover Town Centre	0.20%	1	0.00%	0	0.00%	0	0.00%	0	0.00%	0	0.00%	0	0.00%	0	3.42%	1	0.00%	0	0.00%	0	0.00%	0	0.00%	0
Andoversford Village Centre	0.10%	1	0.00%	0	0.00%	0	0.00%	0	0.00%	0	0.00%	0	0.00%	0	0.00%	0	1.23%	1	0.00%	0	0.00%	0	0.00%	0
Ashton Keynes Village Centre	0.73%	4	0.00%	0	0.00%	0	5.54%	4	0.00%	0	0.00%	0	0.00%	0	0.00%	0	0.00%	0	0.00%	0	0.00%	0	0.00%	0
B&Q, Marley Way Industrial Estate, Banbury	0.00%	0	0.00%	0	0.00%	0	0.00%	0	0.00%	0	0.00%	0	0.00%	0	0.00%	0	0.00%	0	0.00%	0	0.00%	0	0.00%	0
Badsey Village Centre	0.18%	1	0.00%	0	0.00%	0	0.00%	0	0.00%	0	0.00%	0	0.00%	0	0.00%	0	2.11%	1	0.00%	0	0.00%	0	0.00%	0
Bisley Village Centre	0.24%	1	0.00%	0	0.00%	0	0.00%	0	0.00%	0	0.00%	0	0.00%	0	4.00%	1	0.00%	0	0.00%	0	0.00%	0	0.00%	0
Blackminster Local Centre	0.00%	0	0.00%	0	0.00%	0	0.00%	0	0.00%	0	0.00%	0	0.00%	0	0.00%	0	0.00%	0	0.00%	0	0.00%	0	0.00%	0
Broadwell Village Centre	0.00%	0	0.00%	0	0.00%	0	0.00%	0	0.00%	0	0.00%	0	0.00%	0	0.00%	0	0.00%	0	0.00%	0	0.00%	0	0.00%	0
Brockworth Village Centre	0.16%	1	0.00%	0	0.00%	0	0.00%	0	0.00%	0	0.00%	0	0.00%	0	2.64%	1	0.00%	0	0.00%	0	0.00%	0	0.00%	0
Burnley Town Centre	0.20%	1	0.00%	0	0.00%	0	0.00%	0	0.00%	0	0.00%	0	0.00%	0	3.42%	1	0.00%	0	0.00%	0	0.00%	0	0.00%	0
Bussage Village Centre	0.00%	0	0.00%	0	0.00%	0	0.00%	0	0.00%	0	0.00%	0	0.00%	0	0.00%	0	0.00%	0	0.00%	0	0.00%	0	0.00%	0
Chedworth Village Centre	0.55%	3	0.00%	0	0.00%	0	0.00%	0	0.00%	0	0.00%	0	0.00%	0	9.37%	3	0.00%	0	0.00%	0	0.00%	0	0.00%	0
Countrywide Farmers, Four Pools Retail Park, Evesham	0.00%	0	0.00%	0	0.00%	0	0.00%	0	0.00%	0	0.00%	0	0.00%	0	0.00%	0	0.00%	0	0.00%	0	0.00%	0	0.00%	0
Cribbs Causeway, Bristol	0.00%	0	0.00%	0	0.00%	0	0.00%	0	0.00%	0	0.00%	0	0.00%	0	0.00%	0	0.00%	0	0.00%	0	0.00%	0	0.00%	0
Cropredy Village Centre	0.00%	0	0.00%	0	0.00%	0	0.00%	0	0.00%	0	0.00%	0	0.00%	0	0.00%	0	0.00%	0	0.00%	0	0.00%	0	0.00%	0
Dursley Town Centre	0.12%	1	0.00%	0	1.03%	1	0.00%	0	0.00%	0	0.00%	0	0.00%	0	0.00%	0	0.00%	0	0.00%	0	0.00%	0	0.00%	0
Eastcombe Village Centre	0.20%	1	0.00%	0	0.00%	0	0.00%	0	0.00%	0	0.00%	0	0.00%	0	3.42%	1	0.00%	0	0.00%	0	0.00%	0	0.00%	0
Egham Town Centre	0.00%	0	0.00%	0	0.00%	0	0.00%	0	0.00%	0	0.00%	0	0.00%	0	0.00%	0	0.00%	0	0.00%	0	0.00%	0	0.00%	0
Faringdon Town Centre	0.00%	0	0.00%	0	0.00%	0	0.00%	0	0.00%	0	0.00%	0	0.00%	0	0.00%	0	0.00%	0	0.00%	0	0.00%	0	0.00%	0
Gallagher Retail Park, Cheltenham	0.00%	0	0.00%	0	0.00%	0	0.00%	0	0.00%	0	0.00%	0	0.00%	0	0.00%	0	0.00%	0	0.00%	0	0.00%	0	0.00%	0
Great Rollright Village Centre	0.22%	1	0.00%	0	0.00%	0	0.00%	0	0.00%	0	2.07%	1	0.00%	0	0.00%	0	0.00%	0	0.00%	0	0.00%	0	0.00%	0
Highworth Town Centre	4.04%	23	0.00%	0	0.00%	0	30.51%	23	0.00%	0	0.00%	0	0.00%	0	0.00%	0	0.00%	0	0.00%	0	0.00%	0	0.00%	0
Honeybourne Village Centre	0.18%	1	0.00%	0	0.00%	0	0.00%	0	0.00%	0	0.00%	0	0.00%	0	0.00%	0	0.00%	0	0.00%	0	0.00%	0	1.55%	1
Kingham Village Centre	0.32%	2	0.00%	0	0.00%	0	0.00%	0	0.00%	0	1.56%	1	2.29%	1	0.00%	0	0.00%	0	1.15%	0	0.00%	0	0.00%	0
Lidl, Kingshill Road, Dursley	0.00%	0	0.00%	0	0.00%	0	0.00%	0	0.00%	0	0.00%	0	0.00%	0	0.00%	0	0.00%	0	0.00%	0	0.00%	0	0.00%	0
Long Compton Village Centre	0.17%	1	0.00%	0	0.00%	0	0.00%	0	0.00%	0	1.56%	1	0.00%	0	0.00%	0	0.00%	0	0.00%	0	0.00%	0	0.00%	0
Long Marston Village Centre	0.14%	1	0.00%	0	0.00%	0	0.00%	0	0.00%	0	0.00%	0	0.00%	0	0.00%	0	0.00%	0	0.00%	0	0.00%	0	1.17%	1
Longborough Village Centre	0.15%	1	0.00%	0	0.00%	0	0.00%	0	0.00%	0	0.00%	0	0.00%	0	0.00%	0	0.00%	0	2.30%	1	1.89%	0	0.00%	0
Lower Quinton Village Centre	1.39%	8	0.00%	0	0.00%	0	0.00%	0	0.00%	0	0.00%	0	0.00%	0	0.00%	0	0.00%	0	0.00%	0	0.00%	0	11.85%	8
Milton-under-Wychwood Village Centre	0.00%	0	0.00%	0	0.00%	0	0.00%	0	0.00%	0	0.00%	0	0.00%	0	0.00%	0	0.00%	0	0.00%	0	0.00%	0	0.00%	0
Minchinhampton Town Centre	0.20%	1	0.00%	0	1.76%	1	0.00%	0	0.00%	0	0.00%	0	0.00%	0	0.00%	0	0.00%	0	0.00%	0	0.00%	0	0.00%	0
Miserden Village Centre	0.16%	1	0.00%	0	0.00%	0	0.00%	0	0.00%	0	0.00%	0	0.00%	0	2.64%	1	0.00%	0	0.00%	0	0.00%	0	0.00%	0
Newbold on Stour Village Centre	0.14%	1	0.00%	0	0.00%	0	0.00%	0	0.00%	0	0.00%	0	0.00%	0	0.00%	0	0.00%	0	0.00%	0	0.00%	0	1.17%	1
Oakridge Village Centre	0.00%	0	0.00%	0	0.00%	0	0.00%	0	0.00%	0	0.00%	0	0.00%	0	0.00%	0	0.00%	0	0.00%	0	0.00%	0	0.00%	0
Poulton Village Centre	0.19%	1	0.84%	1	0.00%	0	0.00%	0	0.00%	0	0.00%	0	0.00%	0	0.00%	0	0.00%	0	0.00%	0	0.00%	0	0.00%	0
Royal Leamington Spa Town Centre	0.00%	0	0.00%	0	0.00%	0	0.00%	0	0.00%	0	0.00%	0	0.00%	0	0.00%	0	0.00%	0	0.00%	0	0.00%	0	0.00%	0
Royal Wootton Bassett Town Centre	0.19%	1	0.00%	0	0.00%	0	1.42%	1	0.00%	0	0.00%	0	0.00%	0	0.00%	0	0.00%	0	0.00%	0	0.00%	0	0.00%	0
Sherston Village Centre	0.19%	1	0.00%	0	1.62%	1

£1 - £5	18.61%	107	25.49%	32	19.68%	13	12.23%	9	7.99%	3	15.57%	9	19.24%	5	27.58%	10	29.98%	15	14.90%	4	11.36%	1	8.79%	6
£6 - £10	18.66%	107	15.76%	20	20.79%	14	21.10%	16	23.02%	7	10.38%	6	19.82%	5	20.10%	7	15.68%	8	18.66%	6	23.28%	2	25.12%	17
£11 - £15	12.03%	69	12.37%	16	15.13%	10	7.70%	6	16.20%	5	2.07%	1	1.73%	0	12.78%	4	5.89%	3	15.57%	5	9.42%	1	26.68%	18
£16 - £20	12.18%	70	8.32%	11	9.42%	6	22.01%	17	7.29%	2	11.35%	7	13.32%	3	5.83%	2	21.56%	11	13.04%	4	16.27%	1	9.27%	6
£21 - £25	3.00%	17	2.36%	3	4.04%	3	1.42%	1	3.95%	1	4.53%	3	4.58%	1	0.00%	0	0.00%	0	4.95%	1	6.26%	1	5.02%	3
£26 - £30	3.21%	18	1.09%	1	1.00%	1	8.06%	6	8.51%	3	7.36%	4	0.00%	0	3.29%	1	1.17%	1	3.00%	1	6.99%	1	0.00%	0
£31 - £35	1.11%	6	0.00%	0	0.00%	0	2.43%	2	1.59%	1	0.00%	0	12.14%	3	0.00%	0	1.17%	1	1.50%	0	1.89%	0	0.00%	0
£36 - £40	2.10%	12	3.41%	4	0.00%	0	0.00%	0	4.05%	1	4.13%	3	6.31%	1	0.00%	0	0.00%	0	1.13%	0	0.00%	0	3.12%	2
£41 - £45	0.56%	3	0.00%	0	2.72%	2	1.88%	1	0.00%	0	0.00%	0	0.00%	0	0.00%	0	0.00%	0	0.00%	0	0.00%	0	0.00%	0
£46 - £50	3.71%	21	2.77%	4	3.38%	2	1.42%	1	0.00%	0	14.75%	9	2.29%	1	0.00%	0	5.94%	3	3.40%	1	0.00%	0	1.52%	1
£51 - £60	1.00%	6	1.93%	2	1.33%	1	0.00%	0	1.20%	0	2.07%	1	3.47%	1	0.00%	0	0.00%	0	0.00%	0	0.00%	0	0.00%	0
£61 - £70	0.20%	1	0.00%	0	1.72%	1	0.00%	0	0.00%	0	0.00%	0	0.00%	0	0.00%	0	0.00%	0	0.00%	0	0.00%	0	0.00%	0
£71 - £80	0.37%	2	0.84%	1	0.00%	0	0.00%	0	1.59%	1	0.00%	0	2.29%	1	0.00%	0	0.00%	0	0.00%	0	0.00%	0	0.00%	0
£81 - £90	0.00%	0	0.00%	0	0.00%	0	0.00%	0	0.00%	0	0.00%	0	0.00%	0	0.00%	0	0.00%	0	0.00%	0	0.00%	0	0.00%	0
£91 - £100	0.64%	4	0.00%	0	0.00%	0	1.88%	1	0.00%	0	1.56%	1	0.00%	0	2.54%	1	0.00%	0	1.50%	0	0.00%	0	0.00%	0
£101 - £110	0.00%	0	0.00%	0	0.00%	0	0.00%	0	0.00%	0	0.00%	0	0.00%	0	0.00%	0	0.00%	0	0.00%	0	0.00%	0	0.00%	0
£111 - £120	0.00%	0	0.00%	0	0.00%	0	0.00%	0	0.00%	0	0.00%	0	0.00%	0	0.00%	0	0.00%	0	0.00%	0	0.00%	0	0.00%	0
£121 - £130	0.00%	0	0.00%	0	0.00%	0	0.00%	0	0.00%	0	0.00%	0	0.00%	0	0.00%	0	0.00%	0	0.00%	0	0.00%	0	0.00%	0
£131 - £140	0.00%	0	0.00%	0	0.00%	0	0.00%	0	0.00%	0	0.00%	0	0.00%	0	0.00%	0	0.00%	0	0.00%	0	0.00%	0	0.00%	0
£141 - £150	0.00%	0	0.00%	0	0.00%	0	0.00%	0	0.00%	0	0.00%	0	0.00%	0	0.00%	0	0.00%	0	0.00%	0	0.00%	0	0.00%	0
£151 - £175	0.00%	0	0.00%	0	0.00%	0	0.00%	0	0.00%	0	0.00%	0	0.00%	0	0.00%	0	0.00%	0	0.00%	0	0.00%	0	0.00%	0
£176 - £200	0.00%	0	0.00%	0	0.00%	0	0.00%	0	0.00%	0	0.00%	0	0.00%	0	0.00%	0	0.00%	0	0.00%	0	0.00%	0	0.00%	0
£201 - £225	0.00%	0	0.00%	0	0.00%	0	0.00%	0	0.00%	0	0.00%	0	0.00%	0	0.00%	0	0.00%	0	0.00%	0	0.00%	0	0.00%	0
£226 - £250	0.00%	0	0.00%	0	0.00%	0	0.00%	0	0.00%	0	0.00%	0	0.00%	0	0.00%	0	0.00%	0	0.00%	0	0.00%	0	0.00%	0
£251 - £275	0.00%	0	0.00%	0	0.00%	0	0.00%	0	0.00%	0	0.00%	0	0.00%	0	0.00%	0	0.00%	0	0.00%	0	0.00%	0	0.00%	0
£276 - £300	0.00%	0	0.00%	0	0.00%	0	0.00%	0	0.00%	0	0.00%	0	0.00%	0	0.00%	0	0.00%	0	0.00%	0	0.00%	0	0.00%	0
£301+	0.00%	0	0.00%	0	0.00%	0	0.00%	0	0.00%	0	0.00%	0	0.00%	0	0.00%	0	0.00%	0	0.00%	0	0.00%	0	0.00%	0
(Don't know / varies)	20.73%	119	23.59%	30	18.22%	12	19.89%	15	24.61%	8	26.24%	16	11.85%	3	22.67%	8	16.61%	8	21.22%	6	22.66%	2	16.72%	11
(Refused)	1.90%	11	2.09%	3	2.59%	2	0.00%	0	0.00%	0	0.00%	0	2.96%	1	5.21%	2	2.00%	1	1.13%	0	1.89%	0	3.78%	3
Mean:		17		15		16		19		19		26		21		13		14		17		15		14
Weighted base:		575		126		66		75		32		61		24		35		50		30		8		68
Sample:		563		100		63		41		46		40		37		36		58		51		39		52

Meanscore: [Number of visits per week]

Q14 How often do you normally visit these other small shops for food and groceries shopping?
Those whose household's also spend money on food and groceries in small shops at Q11

Daily	1.73%	10	2.36%	3	2.72%	2	0.00%	0	4.46%	1	0.00%	0	1.73%	0	5.83%	2	2.34%	1	0.00%	0	1.89%	0	0.00%	0
More than 3 times a week	4.67%	27	9.06%	11	2.01%	1	1.42%	1	5.25%	2	0.00%	0	6.43%	2	5.21%	2	10.13%	5	1.13%	0	3.22%	0	3.45%	2
Two or three times a week	11.50%	66	12.61%	16	26.91%	18	5.08%	4	8.11%	3	7.81%	5	7.56%	2	0.00%	0	1.55%	1	8.01%	2	6.99%	1	23.04%	16
Once a week	36.50%	210	40.94%	52	39.82%	26	41.66%	31	19.25%	6	21.94%	13	27.96%	7	54.05%	19	38.75%	19	29.20%	9	26.60%	2	37.10%	25
Once a fortnight	14.29%	82	13.88%	18	8.35%	6	13.48%	10	18.52%	6	21.73%	13	11.01%	3	9.06%	3	11.74%	6	28.55%	9	40.53%	3	9.27%	6
Less often	20.53%	118	11.09%	14	12.46%	8	34.70%	26	34.76%	11	28.58%	17	39.39%	9	10.32%	4	23.38%	12	20.17%	6	9.42%	1	14.58%	10
(Don't know / varies / no particular pattern)	10.79%	62	10.08%	13	7.74%	5	3.66%	3	9.66%	3	19.94%	12	5.93%	1	15.53%	5	12.12%	6	12.93%	4	11.36%	1	12.57%	9
Mean:		1		2		2		1		1		1		1		1		1		1		1		1
Weighted base:		575		126		66		75		32		61		24		35		50		30		8		68
Sample:		563		100		63		41		46		40		37		36		58		51		39		52

Q15 So, speaking as an individual, can you tell me where you last made a purchase of clothes or shoes?
Excl. nulls & SFT

Avening	0.00%	0	0.00%	0	0.00%	0	0.00%	0	0.00%	0	0.00%	0	0.00%	0	0.00%	0	0.00%	0	0.00%	0	0.00%	0	0.00%	0
Banbury Town Centre	6.39%	59	0.00%	0	0.00%	0	0.00%	0	0.00%	0	43.33%	49	0.80%	0	0.00%	0	0.00%	0	10.05%	5	6.58%	1	3.06%	3
Bath City Centre	1.09%	10	0.57%	1	2.02%	2	5.86%	7	0.97%	1	0.00%	0	0.00%	0	0.00%	0	0.00%	0	0.00%	0	0.00%	0	0.00%	0
Bishop's Cleave Town Centre	0.06%	1	0.00%	0	0.00%	0	0.00%	0	0.00%	0	0.00%	0	0.00%	0	0.00%	0	0.87%	1	0.00%	0	0.00%	0	0.00%	0
Blockley	0.00%	0	0.00%	0	0.00%	0	0.00%	0	0.00%	0	0.00%	0	0.00%	0	0.00%	0	0.00%	0	0.00%	0	0.00%	0	0.00%	0
Bourton-On-The-Water Village Centre	0.45%	4	0.00%	0	0.00%	0	0.00%	0	0.00%	0	1.11%	1	5.69%	3	0.00%	0	0.00%	0	0.00%	0	0.00%	0	0.00%	0
Bristol City Centre	1.63%	15	0.74%	1	9.17%	9	2.90%	3	0.00%	0	0.00%	0	0.00%	0	1.25%	1	0.00%	0	0.00%	0	0.00%	0	0.70%	1
Burford Town Centre	0.58%	5	0.00%	0	0.00%	0	0.00%	0	0.73%	0	3.35%	4	0.80%	0	0.00%	0	0.87%	1	0.00%	0	1.05%	0	0.00%	0
Carterton Town Centre	0.35%	3	0.00%	0	0.00%	0	0.00%	0	0.00%	0	2.82%	3	0.00%	0	0.00%	0	0.00%	0	0.00%	0	0.00%	0	0.00%	0
Charlton Kings Town Centre	0.53%	5	1.90%	4	0.00%	0	0.00%	0	0.00%	0	0.00%	0	0.00%	0	0.00%	0	0.00%	0	0.00%	0	0.00%	0	1.20%	1
Cheltenham Town Centre	21.13%	195	30.66%	57	4.88%	5	3.18%	4	4.81%	3	2.27%	3	45.18%	23	58.43%	41	51.51%	35	22.59%	11	50.24%	8	6.32%	7
Chippenham Town Centre	0.15%	1	0.00%	0	0.00%	0	1.26%	1	0.00%	0	0.00%	0	0.00%	0	0.00%	0	0.00%	0	0.00%	0	0.00%	0	0.00%	0
Chipping Campden Town Centre	0.13%	1	0.00%	0	0.00%	0	0.00%	0	0.00%	0	0.00%	0	0.00%	0	0.00%	0	0.00%	0	0.00%	0	0.00%	0	1.11%	1
Chipping Norton Town Centre	0.34%	3	0.00%	0	0.00%	0	0.00%	0	0.00%	0	2.78%	3	0.00%	0	0.00%	0	0.00%	0	0.00%	0	0.00%	0	0.00%	0
Cirencester Town Centre	11.92%	110	32.59%	60	10.94%	10	12.49%	14	16.94%	9	0.00%	0	6.35%	3	17.20%	12	0.87%	1	1.16%	1	0.00%	0	0.00%	0
Cricklade Town Centre	0.10%	1	0.00%	0	0.00%	0	0.00%	0	0.00%	0	0.00%	0	0.00%	0	1.25%	1	0.00%	0	0.00%	0	0.00%	0	0.00%	0
Evesham Town Centre	1.35%	12	0.00%	0	0.00%	0	0.00%	0	0.00%	0	2.82%	3	0.00%	0	0.00%	0	8.15%	5	0.00%	0	2.83%	0	3.01%	3
Fairford Town Centre	0.00%	0	0.00%	0	0.00%	0	0.00%	0	0.00%	0	0.00%	0	0.00%	0	0.00%	0	0.00%	0	0.00%	0	0.00%	0	0.00%	0
Gloucester City Centre	2.43%	22	1.49%	3	13.58%	13	0.00%	0	0.00%	0	0.00%	0	3.51%	2	6.63%	5	0.00%	0	0.00%	0	1.38%	0	0.00%	0
Guiting Power	0.00%	0	0.00%	0	0.00%	0	0.00%	0	0.00%	0	0.00%	0	0.00%	0	0.00%	0	0.00%	0	0.00%	0	0.00%	0	0.00%	0
Kemble	0.00%	0	0.00%	0	0.00%	0	0.00%	0	0.00%	0	0.00%	0	0.00%	0	0.00%	0	0.00%	0	0.00%	0	0.00%	0	0.00%	0
Lechlade On Thames Town Centre	0.17%	2	0.43%	1	0.00%	0	0.00%	0	1.46%	1	0.00%	0	0.00%	0	0.00%	0	0.00%	0	0.00%	0	0.00%	0	0.00%	0
Lockleywood	0.00%	0	0.00%	0	0.00%	0	0.00%	0	0.00%	0	0.00%	0	0.00%	0	0.00%	0	0.00%	0	0.00%	0	0.00%	0	0.00%	0
Malmesbury Town Centre	0.41%	4	0.00%	0	0.00%	0	3.42%	4	0.00%	0	0.00%	0	0.00%	0	0.00%	0	0.00%	0	0.00%	0	0.00%	0	0.00%	0
Mickleton	0.00%	0	0.00%	0	0.00%	0	0.00%	0	0.00%	0	0.00%	0	0.00%	0	0.00%	0	0.00%	0	0.00%	0	0.00%	0	0.00%	0
Moreton-In-Marsh Town Centre	0.10%	1	0.00%	0	0.00%	0	0.00%	0	0.00%	0	0.00%	0	0.80%	0	0.00%	0	0.00%	0	0.68%	0	1.05%	0	0.00%	0
Nailsworth Town Centre	0.10%	1	0.00%	0	0.92%	1	0.00%	0	0.00%	0	0.00%	0	0.00%	0	0.00%	0	0.00%	0	0.00%	0	0.00%	0	0.00%	0
Northleach Town Centre	0.00%	0	0.00%	0	0.00%	0	0.00%	0	0.00%	0	0.00%	0	0.00%	0	0.00%	0	0.00%	0	0.00%	0	0.00%	0	0.00%	0
Oxford City Centre	0.36%	3	0.43%	1	0.00%	0	0.00%	0	0.00%	0	1.11%	1	0.00%	0	0.00%	0	0.00%	0	1.97%	1	1.79%	0	0.00%	0
Paulton	0.00%	0	0.00%	0	0.00%	0	0.00%	0	0.00%	0	0.00%	0	0.00%	0	0.00%	0	0.00%	0	0.00%	0	0.00%	0	0.00%	0
Shipston-On-Stour Town Centre	0.51%	5	0.00%	0	0.00%	0	0.00%	0	0.00%	0	1.68%	2	0.00%	0	0.00%	0	0.00%	0	0.00%	0	0.00%	0	2.51%	3
Siddington	0.00%	0	0.00%	0	0.00%	0	0.00%	0	0.00%	0	0.00%	0	0.00%	0	0.00%	0	0.00%	0	0.00%	0	0.00%	0	0.00%	0
South Cerney	0.00%	0	0.00%	0	0.00%	0	0.00%	0	0.00%	0	0.00%	0	0.00%	0	0.00%	0	0.00%	0	0.00%	0	0.00%	0	0.00%	0
Statton	0.00%	0	0.00%	0	0.00%	0	0.00%	0	0.00%	0	0.00%	0	0.00%	0	0.00%	0	0.00%	0	0.00%	0	0.00%	0	0.00%	0
Stow-On-The-Wold Town Centre	0.54%	5	0.00%	0	0.00%	0	0.00%	0	0.00%	0	0.00%	0	1.38%	1	0.00%	0	0.00%	0	4.93%	2	6.72%	1	0.70%	1
Stratford-Upon-Avon Town Centre	9.23%	85	0.00%	0	0.00%	0	0.00%	0	0.00%	0	7.32%	8	2.71%	1	0.00%	0	14.82%	10	22.49%	11	8.78%	1	47.63%	53
Stratton	0.00%	0	0.00%	0	0.00%	0	0.00%	0	0.00%	0	0.00%	0	0.00%	0	0.00%	0	0.00%	0	0.00%	0	0.00%	0	0.00%	0
Stroud Town Centre	0.95%	9	0.74%	1	2.32%	2	0.00%	0	0.00%	0	0.00%	0	0.00%	0	7.33%	5	0.00%	0	0.00%	0	0.00%	0	0.00%	0
Swindon City Centre	11.69%	108	19.16%	35	0.00%	0	43.50%	48	35.33%	18	2.82%	3	4.58%	2	0.00%	0	0.00%	0	0.00%	0	0.00%	0	0.00%	0
Temple Giting	0.00%	0	0.00%	0	0.00%	0	0.00%	0	0.00%	0	0.00%	0	0.00%	0	0.00%	0	0.00%	0	0.00%	0	0.00%	0	0.00%	0
Tetbury Town Centre	0.44%	4	0.00%	0	4.23%	4	0.00%	0	0.00%	0	0.00%	0	0.00%	0	0.00%	0	0.00%	0	0.00%	0	0.00%	0	0.00%	0
Thornbury Town Centre	0.00%	0	0.00%	0	0.00%	0	0.00%	0	0.00%	0	0.00%	0	0.00%	0	0.00%	0	0.00%	0	0.00%	0	0.00%	0	0.00%	0
Wantage Town Centre	0.00%	0	0.00%	0	0.00%	0	0.00%	0	0.00%	0	0.00%	0	0.00%	0	0.00%	0	0.00%	0	0.00%	0	0.00%	0	0.00%	0
Willersey	0.15%	1	0.00%	0	0.00%	0	0.00%	0	0.00%	0	0.00%	0	0.00%	0	0.00%	0	0.00%	0	0.00%	0	0.00%	0	1.20%	1
Winchcombe Town Centre	0.25%	2	0.00%	0	0.00%	0	0.00%	0	0.00%	0	0.00%	0	0.00%	0	0.00%	0	3.40%	2	0.00%	0	0.00%	0	0.00%	0
Witney Town Centre	3.96%	37	0.00%	0	0.00%	0	0.00%	0	13.57%	7	14.65%	17	18.51%	9	0.00%	0	0.00%	0	5.70%	3	3.48%	1	0.00%	0
Wotton-Under-Edge Town Centre	0.27%	2	0.00%	0	2.59%	2	0.00%	0	0.00%	0	0.00%	0	0.00%	0	0.00%	0	0.00%	0	0.00%	0	0.00%	0	0.00%	0
Wraughton	0.00%	0	0.00%	0	0.00%	0	0.00%	0	0.00%	0	0.00%	0	0.00%	0	0.00%	0	0.00%	0	0.00%	0	0.00%	0	0.00%	0
Yate Town Centre	1.38%	13	0.00%	0	13.30%	13	0.00%	0	0.00%	0	0.00%	0	0.00%	0	0.00%	0	0.00%	0	0.00%	0	0.00%	0	0.00%	0
Banbury Cross Retail Park, Banbury (Currys, Boots, Next, A	0.58%	5	0.00%	0	0.00%	0	0.00%	0	0.00%	0	2.54%	3	1.06%	1	0.00%	0	0.00%	0	2.28%	1	0.00%	0	0.70%	1
Bicester Village Outlet, Bicester	0.51%	5	0.00%	0	0.00%	0	0.00%	0	0.00%	0	0.00%	0	0.00%	0	0.00%	0	0.00%	0	0.00%	0	0.00%	0	4.26%	5
Cribbs Causeway, Bristol	2.34%	22	1.01%	2	13.96%	13	5.30%	6	0.97%	1	0.00%	0	0.00%	0	0.00%	0	0.00%	0	0.00%	0	0.00%	0	0.00%	0
Gallagher Retail Park, Cheltenham (Next, Pets at Home, Co	0.27%	2	0.00%	0	0.00%	0	0.00%	0	0.00%	0	0.00%	0	0.00%	0	2.57%	2	0.00%	0	0.00%	0	4.19%	1	0.00%	0
Gloucester Quays Shopping Outlet, Gloucester	0.25%	2	0.00%	0	0.70%	1	0.00%	0	0.00%	0	0.00%	0	2.71%	1	0.00%	0	0.00%	0	0.00%	0	1.38%	0	0.00%	0
Greenbridge Retail Park, Swindon (Argos, Boots, Currys, N	0.94%	9	0.57%	1	0.00%	0	4.85%	5	4.16%	2	0.00%	0	0.00%	0	0.00%	0	0.00%	0	0.00%	0	0.00%	0	0.00%	0
Highworth Industrial Estate, Banbury	0.00%	0	0.00%	0	0.00%	0	0.00%	0	0.00%	0	0.00%	0	0.00%	0	0.00%	0	0.00%	0	0.00%	0	0.00%	0	0.00%	0
Kingsditch Retail Park, Cheltenham (Currys, PC World, Arg	0.14%	1	0.00%	0	0.00%	0	0.00%	0	0.00%	0	0.00%	0	1.38%	1	0.00%	0	0.87%	1	0.00%	0	0.00%	0	0.00%	0
Maybird Shopping Park, Stratford-upon-Avon (Next, Mata	2.09%	19	0.00%	0	0.00%	0	0.00%	0	0.00%	0	0.00%	0	0.00%	0	0.00%	0	0.00%	0	13.51%	7	0.00%	0	11.28%	13
Orbital Shopping Park, Swindon (Boots, New Look, Next)	1.87%	17	2.73%	5	0.00%	0	8.94%	10	4.20%	2	0.00%	0	0.00%	0	0.00%	0	0.00%	0	0.00%	0	0.00%	0	0.00%	0
Swindon Designer Outlet	1.13%	10	1.56%	3	0.00%	0	1.91%	2	7.88%	4	0.00%	0	0.00%	0	0.00%	0	0.00%	0	0.00%	0	0.00%	0	1.20%	1
The Mall, Cribbs Causeway, Bristol	1.86%	17	0.00%	0	16.27%	16	0.96%	1	0.00%	0	0.00%	0	1.06%	1	0.00%	0	0.00%	0	0.00%	0	0.00%	0	0.00%	0
West Swindon Shopping Centre, Swindon (Asda, Priceless	0.00%	0	0.00%	0	0.00%	0	0.00%	0	0.00%	0	0.00%	0	0.00%	0	0.00%	0	0.00%	0	0.00%	0	0.00%	0	0.00%	0
Other	0.00%	0	0.00%	0	0.00%	0	0.00%	0	0.00%	0	0.00%	0	0.00%	0	0.00%	0	0.00%	0	0.00%	0	0.00%	0	0.00%	0
Internet	0.00%	0	0.00%	0	0.00%	0	0.00%	0	0.00%	0	0.00%	0	0.00%	0	0.00%	0	0.00%	0	0.00%	0	0.00%	0	0.00%	0
Home Catalogue	0.00%	0	0.00%	0	0.00%	0	0.00%	0	0.00%	0	0.00%	0	0.00%	0	0.00%	0	0.00%	0	0.00%	0	0.00%	0	0.00%	0
TV / Interactive Shopping	0.00%	0	0.00%	0	0.00%	0	0.00%	0	0.00%	0	0.00%	0	0.00%	0	0.00%	0	0.00%	0	0.00%	0	0.00%	0	0.00%	0
Aberdeen City Centre	0.04%	0	0.00%	0	0.00%	0	0.00%	0	0.73%	0	0.00%	0	0.00%	0	0.00%	0	0.00%	0	0.00%	0	0.00%	0	0.00%	0
Abingdon Town Centre	0.00%	0	0.00%	0	0.00%	0	0.00%	0	0.00%	0	0.00%	0	0.00%	0	0.00%	0	0.00%	0	0.00%	0	0.00%	0	0.00%	0
Abroad	0.73%	7	0.43%	1	0.92%	1	1.26%	1	0.73%	0	1.95%	2	0.00%	0	0.00%	0	0.87%	1	0.90%	0	0.00%	0	0.00%	0
Alcester Town Centre	0.00%	0	0.00%	0	0.00%	0	0.00%	0	0.00%	0	0.00%	0	0.00%	0	0.00%	0	0.00%	0	0.00%	0	0.00%	0	0.00%	0
Aldi, Banbury Road, Chipping Norton	0.00%	0	0.00%	0	0.00%	0	0.00%	0	0.00%	0	0.00%	0	0.00%	0	0.00%	0	0.00%	0	0.00%	0	0.00%	0	0.00%	0
Aldi, Cricklade Road, Cirencester	0.00%	0	0.00%	0	0.00%	0	0.00%	0	0.00%	0	0.00%	0	0.00%	0	0.00%	0	0.00%	0	0.00%	0	0.00%	0	0.00%	0
Alvis Retail Park, Coventry	0.00%	0	0.00%	0	0.00%	0	0.00%	0	0.00%	0	0.00%	0	0.00%	0	0.00%	0	0.00%	0	0.00%	0	0.00%	0	0.00%	0
Andover Town Centre	0.06%	1	0.00%	0	0.00%	0	0.00%	0	0.00%	0	0.00%	0	1.06%	1	0.00%	0	0.00%	0	0.00%	0	0.00%	0	0.00%	0
Asda, Bruton Way, Gloucester	0.00%	0	0.00%	0	0.00%	0	0.00%	0	0.00%	0	0.00%	0	0.00%	0	0.00%	0	0.00%	0	0.00%	0	0.00%	0	0.00%	0
Asda, Hatherley Lane, Cheltenham	0.00%	0	0.00%	0	0.00%	0	0.00%	0	0.00%	0	0.00%	0	0.00%	0	0.00%	0	0.00%	0	0.00%	0	0.00%	0	0.00%	0
Ashton Keynes Village Centre	0.00%	0	0.00%	0	0.00%	0	0.00%	0	0.00%	0	0.00%	0	0.00%	0	0.00%	0	0.00%	0	0.00%	0	0.00%	0	0.00%	0
Avenue Farm Industrial Estate, Stratford-upon-Avon	0.00%	0	0.00%	0	0.00%	0	0.00%	0	0.00%	0	0.00%	0	0.00%	0	0.00%	0	0.00%	0	0.00%	0	0.00%	0	0.00%	0
Avon Industrial Estate, Stratford-upon-Avon	0.00%	0	0.

Bicester Avenue Home and Garden Centre, Bicester	0.00%	0	0.00%	0	0.00%	0	0.00%	0	0.00%	0	0.00%	0	0.00%	0	0.00%	0	0.00%	0	0.00%	0	0.00%	0	0.00%	0
Bidford Health Centre, Stratford Road, Bidford on Avon	0.00%	0	0.00%	0	0.00%	0	0.00%	0	0.00%	0	0.00%	0	0.00%	0	0.00%	0	0.00%	0	0.00%	0	0.00%	0	0.00%	0
Birmingham City Centre	0.15%	1	0.00%	0	0.00%	0	0.00%	0	0.00%	0	0.00%	0	0.00%	0	0.00%	0	0.00%	0	0.90%	0	1.05%	0	0.70%	1
Birmingham Road, Stratford upon Avon	0.00%	0	0.00%	0	0.00%	0	0.00%	0	0.00%	0	0.00%	0	0.00%	0	0.00%	0	0.00%	0	0.00%	0	0.00%	0	0.00%	0
Bisley Village Centre	0.00%	0	0.00%	0	0.00%	0	0.00%	0	0.00%	0	0.00%	0	0.00%	0	0.00%	0	0.00%	0	0.00%	0	0.00%	0	0.00%	0
Blackminster Local Centre	0.00%	0	0.00%	0	0.00%	0	0.00%	0	0.00%	0	0.00%	0	0.00%	0	0.00%	0	0.00%	0	0.00%	0	0.00%	0	0.00%	0
Bonmarche, Wyevale Garden Centre, Fairford Road, Lechla	0.09%	1	0.43%	1	0.00%	0	0.00%	0	0.00%	0	0.00%	0	0.00%	0	0.00%	0	0.00%	0	0.00%	0	0.00%	0	0.00%	0
Bournemouth Town Centre	0.00%	0	0.00%	0	0.00%	0	0.00%	0	0.00%	0	0.00%	0	0.00%	0	0.00%	0	0.00%	0	0.00%	0	0.00%	0	0.00%	0
Bourton Industrial Park, Bourton on the Water	0.00%	0	0.00%	0	0.00%	0	0.00%	0	0.00%	0	0.00%	0	0.00%	0	0.00%	0	0.00%	0	0.00%	0	0.00%	0	0.00%	0
Bowness-on-Windermere	0.00%	0	0.00%	0	0.00%	0	0.00%	0	0.00%	0	0.00%	0	0.00%	0	0.00%	0	0.00%	0	0.00%	0	0.00%	0	0.00%	0
Bridgemead Retail Park, Swindon	0.00%	0	0.00%	0	0.00%	0	0.00%	0	0.00%	0	0.00%	0	0.00%	0	0.00%	0	0.00%	0	0.00%	0	0.00%	0	0.00%	0
Brierley Hill Town Centre	0.12%	1	0.00%	0	0.00%	0	0.00%	0	0.00%	0	0.00%	0	0.00%	0	0.00%	0	0.00%	0	2.28%	1	0.00%	0	0.00%	0
Brize Norton Village Centre	0.00%	0	0.00%	0	0.00%	0	0.00%	0	0.00%	0	0.00%	0	0.00%	0	0.00%	0	0.00%	0	0.00%	0	0.00%	0	0.00%	0
Broadway Shopping Centre, Market Place, Bexleyheath	0.38%	4	0.00%	0	0.00%	0	0.00%	0	0.00%	0	0.00%	0	0.00%	0	0.00%	0	4.08%	3	0.00%	0	0.00%	0	0.70%	1
Broadway Village Centre	0.19%	2	0.00%	0	0.00%	0	0.00%	0	0.00%	0	0.00%	0	0.00%	0	0.00%	0	2.61%	2	0.00%	0	0.00%	0	0.00%	0
Brockworth Village Centre	0.00%	0	0.00%	0	0.00%	0	0.00%	0	0.00%	0	0.00%	0	0.00%	0	0.00%	0	0.00%	0	0.00%	0	0.00%	0	0.00%	0
Broughton Shopping Park, Chester Road, Broughton	0.00%	0	0.00%	0	0.00%	0	0.00%	0	0.00%	0	0.00%	0	0.00%	0	0.00%	0	0.00%	0	0.00%	0	0.00%	0	0.00%	0
Burdens, Hobley Drive, Swindon	0.00%	0	0.00%	0	0.00%	0	0.00%	0	0.00%	0	0.00%	0	0.00%	0	0.00%	0	0.00%	0	0.00%	0	0.00%	0	0.00%	0
Burford Garden Company, Shilton Road, Burford	0.00%	0	0.00%	0	0.00%	0	0.00%	0	0.00%	0	0.00%	0	0.00%	0	0.00%	0	0.00%	0	0.00%	0	0.00%	0	0.00%	0
Bussage Village Centre	0.00%	0	0.00%	0	0.00%	0	0.00%	0	0.00%	0	0.00%	0	0.00%	0	0.00%	0	0.00%	0	0.00%	0	0.00%	0	0.00%	0
Cabot Circus, Bristol	0.00%	0	0.00%	0	0.00%	0	0.00%	0	0.00%	0	0.00%	0	0.00%	0	0.00%	0	0.00%	0	0.00%	0	0.00%	0	0.00%	0
Cam Village Centre	0.12%	1	0.00%	0	1.19%	1	0.00%	0	0.00%	0	0.00%	0	0.00%	0	0.00%	0	0.00%	0	0.00%	0	0.00%	0	0.00%	0
Cambridge City Centre	0.07%	1	0.00%	0	0.00%	0	0.00%	0	0.00%	0	0.00%	0	0.00%	0	0.95%	1	0.00%	0	0.00%	0	0.00%	0	0.00%	0
Canterbury Town centre	0.00%	0	0.00%	0	0.00%	0	0.00%	0	0.00%	0	0.00%	0	0.00%	0	0.00%	0	0.00%	0	0.00%	0	0.00%	0	0.00%	0
Carpetright, Unit B Springfield Drive, Evesham	0.00%	0	0.00%	0	0.00%	0	0.00%	0	0.00%	0	0.00%	0	0.00%	0	0.00%	0	0.00%	0	0.00%	0	0.00%	0	0.00%	0
Castle Quay Shopping Centre, Castle Street, Banbury	0.00%	0	0.00%	0	0.00%	0	0.00%	0	0.00%	0	0.00%	0	0.00%	0	0.00%	0	0.00%	0	0.00%	0	0.00%	0	0.00%	0
Castlepoint Shopping Park, Bournemouth	0.00%	0	0.00%	0	0.00%	0	0.00%	0	0.00%	0	0.00%	0	0.00%	0	0.00%	0	0.00%	0	0.00%	0	0.00%	0	0.00%	0
Central London	0.52%	5	0.43%	1	0.00%	0	0.00%	0	0.00%	0	0.00%	0	0.00%	0	0.00%	0	0.00%	0	0.68%	0	6.36%	1	2.40%	3
Centrum Retail Park, Cheltenham	0.00%	0	0.00%	0	0.00%	0	0.00%	0	0.00%	0	0.00%	0	0.00%	0	0.00%	0	0.00%	0	0.00%	0	0.00%	0	0.00%	0
Chalford Town Centre	0.00%	0	0.00%	0	0.00%	0	0.00%	0	0.00%	0	0.00%	0	0.00%	0	0.00%	0	0.00%	0	0.00%	0	0.00%	0	0.00%	0
Cheney Manor Industrial Estate, Swindon	0.00%	0	0.00%	0	0.00%	0	0.00%	0	0.00%	0	0.00%	0	0.00%	0	0.00%	0	0.00%	0	0.00%	0	0.00%	0	0.00%	0
Cheshire Oaks Designer Outlet Shopping Centre, Ellesmere	0.00%	0	0.00%	0	0.00%	0	0.00%	0	0.00%	0	0.00%	0	0.00%	0	0.00%	0	0.00%	0	0.00%	0	0.00%	0	0.00%	0
Chester City Centre	0.00%	0	0.00%	0	0.00%	0	0.00%	0	0.00%	0	0.00%	0	0.00%	0	0.00%	0	0.00%	0	0.00%	0	0.00%	0	0.00%	0
Chesterton Lane, Cirencester	0.00%	0	0.00%	0	0.00%	0	0.00%	0	0.00%	0	0.00%	0	0.00%	0	0.00%	0	0.00%	0	0.00%	0	0.00%	0	0.00%	0
Chesterton Village	0.12%	1	0.57%	1	0.00%	0	0.00%	0	0.00%	0	0.00%	0	0.00%	0	0.00%	0	0.00%	0	0.00%	0	0.00%	0	0.00%	0
Chippenham Retail Park, Chippenham	0.00%	0	0.00%	0	0.00%	0	0.00%	0	0.00%	0	0.00%	0	0.00%	0	0.00%	0	0.00%	0	0.00%	0	0.00%	0	0.00%	0
Christchurch Town Centre	0.02%	0	0.00%	0	0.00%	0	0.00%	0	0.00%	0	0.00%	0	0.00%	0	0.00%	0	0.00%	0	0.00%	0	1.05%	0	0.00%	0
Cirencester Carpet Centre, Chesterton Lane, Cirencester	0.00%	0	0.00%	0	0.00%	0	0.00%	0	0.00%	0	0.00%	0	0.00%	0	0.00%	0	0.00%	0	0.00%	0	0.00%	0	0.00%	0
Cirencester Retail Park, Bridge Road, Cirencester	0.15%	1	0.74%	1	0.00%	0	0.00%	0	0.00%	0	0.00%	0	0.00%	0	0.00%	0	0.00%	0	0.00%	0	0.00%	0	0.00%	0
Coln St Aldwyns	0.00%	0	0.00%	0	0.00%	0	0.00%	0	0.00%	0	0.00%	0	0.00%	0	0.00%	0	0.00%	0	0.00%	0	0.00%	0	0.00%	0
Co-op, Albion Street, Chipping Norton	0.00%	0	0.00%	0	0.00%	0	0.00%	0	0.00%	0	0.00%	0	0.00%	0	0.00%	0	0.00%	0	0.00%	0	0.00%	0	0.00%	0
Corsham Town Centre	0.00%	0	0.00%	0	0.00%	0	0.00%	0	0.00%	0	0.00%	0	0.00%	0	0.00%	0	0.00%	0	0.00%	0	0.00%	0	0.00%	0
Costco, Torrington Avenue, Coventry	0.00%	0	0.00%	0	0.00%	0	0.00%	0	0.00%	0	0.00%	0	0.00%	0	0.00%	0	0.00%	0	0.00%	0	0.00%	0	0.00%	0
Cotswold Outdoor, Gateway Visitors Centre, Cerney Wick	0.00%	0	0.00%	0	0.00%	0	0.00%	0	0.00%	0	0.00%	0	0.00%	0	0.00%	0	0.00%	0	0.00%	0	0.00%	0	0.00%	0
Cotsworld Carpets, Worcester Road, Chipping Norton	0.00%	0	0.00%	0	0.00%	0	0.00%	0	0.00%	0	0.00%	0	0.00%	0	0.00%	0	0.00%	0	0.00%	0	0.00%	0	0.00%	0
Coventry City Centre	0.00%	0	0.00%	0	0.00%	0	0.00%	0	0.00%	0	0.00%	0	0.00%	0	0.00%	0	0.00%	0	0.00%	0	0.00%	0	0.00%	0
Cranham Village Centre	0.00%	0	0.00%	0	0.00%	0	0.00%	0	0.00%	0	0.00%	0	0.00%	0	0.00%	0	0.00%	0	0.00%	0	0.00%	0	0.00%	0
Currys PC World, Bath Road, Chippenham	0.00%	0	0.00%	0	0.00%	0	0.00%	0	0.00%	0	0.00%	0	0.00%	0	0.00%	0	0.00%	0	0.00%	0	0.00%	0	0.00%	0
Currys PC World, Lamarsh Road, Oxford	0.00%	0	0.00%	0	0.00%	0	0.00%	0	0.00%	0	0.00%	0	0.00%	0	0.00%	0	0.00%	0	0.00%	0	0.00%	0	0.00%	0
Currys PC World, Springfield Drive, Evesham	0.00%	0	0.00%	0	0.00%	0	0.00%	0	0.00%	0	0.00%	0	0.00%	0	0.00%	0	0.00%	0	0.00%	0	0.00%	0	0.00%	0
DFS, Wootton Bassett Road, Swindon	0.00%	0	0.00%	0	0.00%	0	0.00%	0	0.00%	0	0.00%	0	0.00%	0	0.00%	0	0.00%	0	0.00%	0	0.00%	0	0.00%	0
Dobbies Garden Centre, Cirencester Road, Siddington	0.00%	0	0.00%	0	0.00%	0	0.00%	0	0.00%	0	0.00%	0	0.00%	0	0.00%	0	0.00%	0	0.00%	0	0.00%	0	0.00%	0
Droitwich Spa Town Centre	0.00%	0	0.00%	0	0.00%	0	0.00%	0	0.00%	0	0.00%	0	0.00%	0	0.00%	0	0.00%	0	0.00%	0	0.00%	0	0.00%	0
Durham City Centre	0.09%	1	0.43%	1	0.00%	0	0.00%	0	0.00%	0	0.00%	0	0.00%	0	0.00%	0	0.00%	0	0.00%	0	0.00%	0	0.00%	0
Dursley Town Centre	0.00%	0	0.00%	0	0.00%	0	0.00%	0	0.00%	0	0.00%	0	0.00%	0	0.00%	0	0.00%	0	0.00%	0	0.00%	0	0.00%	0
Eastcombe Village Centre	0.00%	0	0.00%	0	0.00%	0	0.00%	0	0.00%	0	0.00%	0	0.00%	0	0.00%	0	0.00%	0	0.00%	0	0.00%	0	0.00%	0
Eastern Avenue, Gloucester	0.00%	0	0.00%	0	0.00%	0	0.00%	0	0.00%	0	0.00%	0	0.00%	0	0.00%	0	0.00%	0	0.00%	0	0.00%	0	0.00%	0
Eastgate Shopping Centre, Bristol	0.00%	0	0.00%	0	0.00%	0	0.00%	0	0.00%	0	0.00%	0	0.00%	0	0.00%	0	0.00%	0	0.00%	0	0.00%	0	0.00%	0
Egham Town Centre	0.00%	0	0.00%	0	0.00%	0	0.00%	0	0.00%	0	0.00%	0	0.00%	0	0.00%	0	0.00%	0	0.00%	0	0.00%	0	0.00%	0
Elmsfield Industrial Estate, Chipping Norton	0.00%	0	0.00%	0	0.00%	0	0.00%	0	0.00%	0	0.00%	0	0.00%	0	0.00%	0	0.00%	0	0.00%	0	0.00%	0	0.00%	0
Evesham Shopping Park, Evesham	0.11%	1	0.00%	0	0.00%	0	0.00%	0	0.00%	0	0.00%	0	0.00%	0	0.00%	0	0.00%	0	0.00%	0	0.00%	0	0.93%	1
Evesham Trade Centre, Evesham	0.00%	0	0.00%	0	0.00%	0	0.00%	0	0.00%	0	0.00%	0	0.00%	0	0.00%	0	0.00%	0	0.00%	0	0.00%	0	0.00%	0
Exeter City Centre	0.00%	0	0.00%	0	0.00%	0	0.00%	0	0.00%	0	0.00%	0	0.00%	0	0.00%	0	0.00%	0	0.00%	0	0.00%	0	0.00%	0
Fairacres Retail Park, Abingdon	0.00%	0	0.00%	0	0.00%	0	0.00%	0	0.00%	0	0.00%	0	0.00%	0	0.00%	0	0.00%	0	0.00%	0	0.00%	0	0.00%	0
Faringdon Town Centre	0.00%	0	0.00%	0	0.00%	0	0.00%	0	0.00%	0	0.00%	0	0.00%	0	0.00%	0	0.00%	0	0.00%	0	0.00%	0	0.00%	0
Filton Town Centre	0.07%	1	0.00%	0	0.70%	1	0.00%	0	0.00%	0	0.00%	0	0.00%	0	0.00%	0	0.00%	0	0.00%	0	0.00%	0	0.00%	0
Fosseway Garden Centre, Stow Road, Moreton-in-Marsh	0.00%	0	0.00%	0	0.00%	0	0.00%	0	0.00%	0	0.00%	0	0.00%	0	0.00%	0	0.00%	0	0.00%	0	0.00%	0	0.00%	0
Four Pools Retail Park, Evesham	0.00%	0	0.00%	0	0.00%	0	0.00%	0	0.00%	0	0.00%	0	0.00%	0	0.00%	0	0.00%	0	0.00%	0	0.00%	0	0.00%	0
Freeport Designer Outlet, Braintree	0.00%	0	0.00%	0	0.00%	0	0.00%	0	0.00%	0	0.00%	0	0.00%	0	0.00%	0	0.00%	0	0.00%	0	0.00%	0	0.00%	0
Gillman's Appliance Specialists, St Oswalds Road, Gloucest	0.00%	0	0.00%	0	0.00%	0	0.00%	0	0.00%	0	0.00%	0	0.00%	0	0.00%	0	0.00%	0	0.00%	0	0.00%	0	0.00%	0
Glevum Shopping Centre, Abbeydale	0.00%	0	0.00%	0	0.00%	0	0.00%	0	0.00%	0	0.00%	0	0.00%	0	0.00%	0	0.00%	0	0.00%	0	0.00%	0	0.00%	0
Gloucester Road, Cheltenham	0.00%	0	0.00%	0	0.00%	0	0.00%	0	0.00%	0	0.00%	0	0.00%	0	0.00%	0	0.00%	0	0.00%	0	0.00%	0	0.00%	0
Gloucestershire Royal Hospital, Great Western Road, Glou	0.00%	0	0.00%	0	0.00%	0	0.00%	0	0.00%	0	0.00%	0	0.00%	0	0.00%	0	0.00%	0	0.00%	0	0.00%	0	0.00%	0
Golden Valley Retail Park, Cheltenham	0.00%	0	0.00%	0	0.00%	0	0.00%	0	0.00%	0	0.00%	0	0.00%	0	0.00%	0	0.00%	0	0.00%	0	0.00%	0	0.00%	0
Great Western Way, Swindon	0.00%	0	0.00%	0	0.00%	0	0.00%	0	0.00%	0	0.00%	0	0.00%	0	0.00%	0	0.00%	0	0.00%	0	0.00%	0	0.00%	0
Gretna Green Village Centre	0.00%	0	0.00%	0	0.00%	0	0.00%	0	0.00%	0	0.00%	0	0.00%	0	0.00%	0	0.00%	0	0.00%	0	0.00%	0	0.00%	0
Guildford Town Centre	0.15%	1	0.00%	0	0.00%	0	0.00%	0	0.00%	0	0.00%	0	0.00%	0	0.00%	0	0.00%	0	0.00%	0	0.00%	0	1.20%	1
Hastings Town Centre	0.15%	1	0.74%	1	0.00%	0	0.00%	0	0.00%	0	0.00%	0	0.00%	0	0.00%	0	0.00%	0	0.00%	0	0.00%	0	0.00%	0
Hathaway Retail Park, Chippenham	0.00%	0	0.00%	0	0.00%	0	0.00%	0	0.00%	0	0.00%	0	0.00%	0	0.00%	0	0.00%	0	0.00%	0	0.00%	0	0.00%	0
Heathrow Airport, Hillingdon	0.00%	0	0.00%	0	0.00%	0	0.00%	0	0.00%	0	0.00%	0	0.00%	0	0.00%	0	0.00%	0	0.00%	0	0.00%	0	0.00%	0
Henbury District Centre	0.00%	0	0.00%	0	0.00%	0	0.00%	0	0.00%	0	0.00%	0	0.00%	0	0.00%	0	0.00%	0	0.00%	0	0.00%	0	0.00%	0
Hereford Town Centre	0.06%	1	0.00%	0	0.00%	0	0.00%	0	0.00%	0	0.00%	0	0.00%	0	0.00%	0	0.00%	0	1.07%	1	0.00%	0	0.00%	0
High Wycombe Town Centre	0.10%	1	0.00%	0	0.00%	0	0.00%	0	0.00%	0	0.84%	1	0.00%	0	0.00%	0	0.00%	0	0.00%	0	0.00%	0	0.00%	0
Highfield Garden World, Bristol Road, Whitminster	0.00%	0	0.00%	0	0.00%	0	0.00%	0	0.00%	0	0.00%	0	0.00%	0	0.00%	0	0.00%	0	0.00%	0	0.00%	0	0.00%	0
Highworth Town Centre	0.12%	1	0.00%	0	0.00%	0	0.96%	1	0.00%	0	0.00%	0	0.00%	0	0.00%	0	0.00%	0	0.00%	0	0.00%	0	0.00%	0
Homebase, Cainscross Road, Stroud	0.00%	0	0.00%	0	0.00%	0	0.00%	0	0.00%	0	0.00%	0	0.00%	0	0.00%	0	0.00%	0	0.00%	0	0.00%	0	0.00%	0
Homebase, Eastbrook Road, Gloucester	0.00%	0	0.00%	0	0.00%	0	0.00%	0	0.00%	0	0.00%	0	0.00%	0	0.00%	0	0.00%	0	0.00%	0	0.00%	0	0.00%	0
Homebase, Fairacres, Marcham Road, Abingdon	0.00%	0	0.00%	0	0.00%	0	0.00%	0	0.00%	0	0.00%	0	0.00%	0	0.00%	0	0.00%	0	0.00%	0	0.00%	0	0.00%	0
Homebase, Seacourt Towers, West Way, Oxford	0.00%	0	0.00%	0	0.00%	0	0.00%	0	0.00%	0	0.00%	0	0.00%	0	0.00%	0	0.00%	0	0.00%	0	0.00%	0	0.00%	0
Horton Village Centre	0.00%	0	0.00%	0	0.00%	0	0.00%	0	0.00%	0	0.00%	0	0.00%	0	0.00%	0	0.00%	0	0.00%	0	0.00%	0	0.00%	0
Ikea, Croft Road, Coventry	0.00%	0	0.00%	0	0.00%	0	0.00%	0	0.00%	0	0.00%	0	0.00%	0	0.00%	0	0.00%	0	0.00%	0	0.00%	0	0.00%	0
Ikea, Goslington, Bletcham Way, Milton Keynes	0.00%	0	0.00%	0	0.00%	0	0.00%	0	0.00%	0	0.00%	0	0.00%	0	0.00%	0	0.00%	0	0.00%	0	0.00%	0	0.00%	0
Ikea, Park Lane, Wednesbury, Birmingham	0.00%	0	0.00%	0	0.00%	0	0.00%	0	0.00%	0	0.00%	0	0.00%	0	0.00%	0	0.00%	0	0.00%	0	0.00%	0	0.00%	0
John Lewis, Holmers Farm Way, Cressex Centre, High Wyc	0.00%	0	0.00%	0	0.00%	0	0.00%	0	0.00%	0	0.00%	0	0.00%	0	0.00%	0	0.00%	0	0.00%	0	0.00%	0	0.00%	0
Junction 10 Retail Park, Walsall	0.09%	1	0.00%	0	0.00%	0	0.00%	0	0.00%	0	0.00%	0	0.00%	0	0.00%	0	0.00%	0	0.00%	0	0.00%	0	0.70%	1
Kidlington Village Centre	0.14%	1	0.00%	0	0.00%	0	0.00%	0	0.00%	0	1.11%	1	0.00%	0	0.00%	0	0.00%	0	0.00%	0	0.00%	0	0.00%	0
Kingsditch Trading Estate, Cheltenham	0.00%	0	0.00%	0	0.00%	0	0.00%	0	0.00%	0	0.00%	0	0.00%	0	0.00%	0	0.00%	0	0.00%	0	0.00%	0	0.00%	0
Kingston upon Thames Town Centre	0.00%	0	0.00%	0	0.00%	0	0.00%	0	0.00%	0	0.00%	0	0.00%	0	0.00%	0	0.00%	0	0.00%	0	0.00%	0	0.00%	0
Lakeside Retail Park, West Thurrock	0.00%	0	0.00%	0	0.00%	0	0.00%	0	0.00%	0	0.00%	0	0.00%	0	0.00%	0	0.00%	0	0.00%	0	0.00%	0	0.00%	0
Leamington Shopping Park, Leamington Spa	0.00%	0	0.00%	0	0.00%	0	0.00%	0	0.00%	0	0.00%	0	0.00%	0	0.00%	0	0.00%	0	0.00%	0	0.00%	0	0.00%	0
Leamington Spa Town Centre	0.20%	2	0.00%	0	0.00%	0	0.00%	0	0.00%	0	0.00%	0	0.00%	0	0.00%	0	0.00%	0	0.00%	0	0.00%	0	1.63%	2
Lidl, Broadway Road, Evesham	0.00%	0	0.00%	0	0.00%	0	0.00%	0	0.00%	0	0.00%	0	0.00%	0	0.00%	0	0.00%	0	0.00%	0	0.00%	0	0.00%	0
Lidl, Love Lane, Cirencester	0.00%	0	0.00%	0	0.00%	0	0.00%	0	0.00%	0	0.00%	0	0.00%	0	0.00%	0	0.00%	0	0.00%	0	0.00%	0	0.00%	0
Liverpool City Centre	0.06%	1	0.00%	0	0.00%	0	0.00%	0	0.97%	1	0.00%	0	0.00%	0	0.00%	0	0.00%	0	0.00%	0	0.00%	0	0.00%	0
Long Marston Village Centre	0.00%	0	0.00%	0	0.00%	0	0.00%	0	0.00%	0	0.00%	0	0.00%	0	0.00%	0	0.00%	0	0.00%	0	0.00%	0	0.00%	0
Longborough Village Centre	0.00%	0	0.00%	0	0.00%	0	0.00%	0	0.00%	0	0.00%	0	0.00%	0	0.00%	0	0.00%	0	0.00%	0	0.00%	0	0.00%	0
Love Lane Industrial Estate, Cirencester	0.09%	1	0.43%	1	0.00%	0	0.00%	0	0.00%	0	0.00%	0	0.00%	0	0.00%	0	0.00%	0	0.00%	0	0.00%	0	0.00%	0
Lower Quinton Village Centre	0.00%	0	0.00%	0	0.00%	0	0.00%	0	0.00%	0	0.00%	0	0.00%	0	0.00%	0	0.00%	0	0.00%	0	0.00%	0	0.00%	0
Macclesfield Town Centre	0.00%	0	0.00%	0	0.00%	0	0.00%	0	0.00%	0	0.00%	0	0.00%	0	0.00%	0	0.00%	0	0.00%	0	0.00%	0	0.00%	0
Malvern Shopping Park, Malvern	0.02%	0	0.00%	0	0.00%	0	0.00%	0	0.00%	0	0.00%	0	0.00%	0	0.00%	0	0.00%	0	0.00%	0	1.05%	0	0.00%	0
Manchester City Centre	0.00%	0	0.00%	0	0.00%	0	0.00%	0	0.00%	0	0.00%	0	0.00%	0	0.00%	0	0.00%	0	0.00%	0	0.00%	0	0.00%	0
Mannington Retail Park, Swindon	0.00%	0	0.00%	0	0.00%	0	0.00%	0	0.00%	0	0.00%	0	0.00%	0	0.00%	0	0.00%	0	0.00%	0	0.00%	0	0.00%	0
Marks & Spencer, High Street, Worcester	0.06%	1	0.00%	0	0.00%	0	0.00%	0	0.00%	0	0.00%	0	0.00%	0	0.00%	0	0.87%	1	0.00%	0	0.00%	0	0.00%	0
Marks & Spencer, Tollbar Way, Hedge End	0.04%	0	0.00%	0	0.00%	0	0.00%	0	0.73%	0	0.00%	0	0.00%	0	0.00%	0	0.00%	0	0.00%	0	0.00%	0	0.00%	0
Marley Way Industrial Estate, Banbury	0.00%	0	0.00%	0	0.00%	0	0.00%	0	0.00%	0	0.00%	0	0.00%	0	0.00%	0	0.00%	0	0.00%	0	0.00%	0	0.00%	0
Maybrook Industrial

Sainsbury's Superstore, Witan Way, Witney	0.00%	0	0.00%	0	0.00%	0	0.00%	0	0.00%	0	0.00%	0	0.00%	0	0.00%	0	0.00%	0	0.00%	0	0.00%	0	0.00%	0
Screwfix, Avenue One, Witney	0.00%	0	0.00%	0	0.00%	0	0.00%	0	0.00%	0	0.00%	0	0.00%	0	0.00%	0	0.00%	0	0.00%	0	0.00%	0	0.00%	0
Screwfix, Mercian Close, Cirencester	0.00%	0	0.00%	0	0.00%	0	0.00%	0	0.00%	0	0.00%	0	0.00%	0	0.00%	0	0.00%	0	0.00%	0	0.00%	0	0.00%	0
Shaftesbury Town Centre	0.00%	0	0.00%	0	0.00%	0	0.00%	0	0.00%	0	0.00%	0	0.00%	0	0.00%	0	0.00%	0	0.00%	0	0.00%	0	0.00%	0
Sheffield City Centre	0.06%	1	0.00%	0	0.00%	0	0.00%	0	0.00%	0	0.00%	0	0.00%	0	0.00%	0	0.87%	1	0.00%	0	0.00%	0	0.00%	0
Sherston Village Centre	0.39%	4	0.00%	0	0.00%	0	3.22%	4	0.00%	0	0.00%	0	0.00%	0	0.00%	0	0.00%	0	0.00%	0	0.00%	0	0.00%	0
Shipston Business Village, Shipston-on-Stour	0.00%	0	0.00%	0	0.00%	0	0.00%	0	0.00%	0	0.00%	0	0.00%	0	0.00%	0	0.00%	0	0.00%	0	0.00%	0	0.00%	0
Shires Gate Retail Park, Leamington Spa	0.00%	0	0.00%	0	0.00%	0	0.00%	0	0.00%	0	0.00%	0	0.00%	0	0.00%	0	0.00%	0	0.00%	0	0.00%	0	0.00%	0
Sidmouth Town Centre	0.07%	1	0.00%	0	0.00%	0	0.00%	0	0.00%	0	0.00%	0	0.00%	0	0.95%	1	0.00%	0	0.00%	0	0.00%	0	0.00%	0
Solihull Town Centre	0.55%	5	0.00%	0	0.00%	0	0.00%	0	1.15%	1	0.00%	0	0.00%	0	0.00%	0	1.15%	1	0.00%	0	0.00%	0	3.29%	4
Southam Road Retail Area, Banbury	0.00%	0	0.00%	0	0.00%	0	0.00%	0	0.00%	0	0.00%	0	0.00%	0	0.00%	0	0.00%	0	0.00%	0	0.00%	0	0.00%	0
Southampton City Centre	0.44%	4	0.00%	0	0.00%	0	0.00%	0	0.97%	1	0.00%	0	0.00%	0	0.00%	0	5.29%	4	0.00%	0	0.00%	0	0.00%	0
St Margarets Retail Park, Swindon	0.00%	0	0.00%	0	0.00%	0	0.00%	0	0.00%	0	0.00%	0	0.00%	0	0.00%	0	0.00%	0	0.00%	0	0.00%	0	0.00%	0
St Oswalds Retail Park, Gloucester	0.00%	0	0.00%	0	0.00%	0	0.00%	0	0.00%	0	0.00%	0	0.00%	0	0.00%	0	0.00%	0	0.00%	0	0.00%	0	0.00%	0
Stevenage Town Centre	0.00%	0	0.00%	0	0.00%	0	0.00%	0	0.00%	0	0.00%	0	0.00%	0	0.00%	0	0.00%	0	0.00%	0	0.00%	0	0.00%	0
Stonehouse Town Centre	0.00%	0	0.00%	0	0.00%	0	0.00%	0	0.00%	0	0.00%	0	0.00%	0	0.00%	0	0.00%	0	0.00%	0	0.00%	0	0.00%	0
Surbiton Local Centre	0.02%	0	0.00%	0	0.00%	0	0.00%	0	0.00%	0	0.00%	0	0.00%	0	0.00%	0	0.00%	0	0.00%	0	1.05%	0	0.00%	0
Tesco Extra, Bristol Road, Quedgeley, Gloucester	0.00%	0	0.00%	0	0.00%	0	0.00%	0	0.00%	0	0.00%	0	0.00%	0	0.00%	0	0.00%	0	0.00%	0	0.00%	0	0.00%	0
Tesco Extra, East Walk, Yate Shopping Precinct, Yate	0.00%	0	0.00%	0	0.00%	0	0.00%	0	0.00%	0	0.00%	0	0.00%	0	0.00%	0	0.00%	0	0.00%	0	0.00%	0	0.00%	0
Tesco Extra, Gloucester Business Park, Delta Way, Glouces	0.07%	1	0.00%	0	0.00%	0	0.00%	0	0.00%	0	0.00%	0	0.00%	0	0.95%	1	0.00%	0	0.00%	0	0.00%	0	0.00%	0
Tesco Extra, Kings Meadow, Cricklade Road, Cirencester	0.27%	2	0.43%	1	0.00%	0	0.00%	0	2.46%	1	0.00%	0	0.80%	0	0.00%	0	0.00%	0	0.00%	0	0.00%	0	0.00%	0
Tesco Extra, Lockheed Close, Banbury	0.00%	0	0.00%	0	0.00%	0	0.00%	0	0.00%	0	0.00%	0	0.00%	0	0.00%	0	0.00%	0	0.00%	0	0.00%	0	0.00%	0
Tesco Extra, Ocotal Way, Swindon	0.00%	0	0.00%	0	0.00%	0	0.00%	0	0.00%	0	0.00%	0	0.00%	0	0.00%	0	0.00%	0	0.00%	0	0.00%	0	0.00%	0
Tesco Superstore, Birmingham Road, Stratford-upon-Avon	0.00%	0	0.00%	0	0.00%	0	0.00%	0	0.00%	0	0.00%	0	0.00%	0	0.00%	0	0.00%	0	0.00%	0	0.00%	0	0.00%	0
Tesco Superstore, Colletts Drive, Cheltenham	0.08%	1	0.00%	0	0.00%	0	0.00%	0	0.00%	0	0.00%	0	0.00%	0	0.00%	0	1.15%	1	0.00%	0	0.00%	0	0.00%	0
Tesco Superstore, Fosse Way, Stow on the Wold	0.00%	0	0.00%	0	0.00%	0	0.00%	0	0.00%	0	0.00%	0	0.00%	0	0.00%	0	0.00%	0	0.00%	0	0.00%	0	0.00%	0
Tesco Superstore, High Street, Cam	0.00%	0	0.00%	0	0.00%	0	0.00%	0	0.00%	0	0.00%	0	0.00%	0	0.00%	0	0.00%	0	0.00%	0	0.00%	0	0.00%	0
Tesco Superstore, Midland Way, Bristol	0.00%	0	0.00%	0	0.00%	0	0.00%	0	0.00%	0	0.00%	0	0.00%	0	0.00%	0	0.00%	0	0.00%	0	0.00%	0	0.00%	0
Tesco Superstore, Priory Road Industrial Estate, London Ro	0.00%	0	0.00%	0	0.00%	0	0.00%	0	0.00%	0	0.00%	0	0.00%	0	0.00%	0	0.00%	0	0.00%	0	0.00%	0	0.00%	0
Tesco Superstore, Stratford Road, Stroud	0.00%	0	0.00%	0	0.00%	0	0.00%	0	0.00%	0	0.00%	0	0.00%	0	0.00%	0	0.00%	0	0.00%	0	0.00%	0	0.00%	0
Tesco Superstore, Worcester Road, Evesham	0.04%	0	0.00%	0	0.00%	0	0.00%	0	0.00%	0	0.00%	0	0.00%	0	0.00%	0	0.00%	0	0.68%	0	0.00%	0	0.00%	0
The Carpet Hut, Haven Works, Tewksbury Road, Cheltenha	0.00%	0	0.00%	0	0.00%	0	0.00%	0	0.00%	0	0.00%	0	0.00%	0	0.00%	0	0.00%	0	0.00%	0	0.00%	0	0.00%	0
The Edinburgh Woolen Mill, Wyevale Garden Centre, Wot	0.07%	1	0.00%	0	0.70%	1	0.00%	0	0.00%	0	0.00%	0	0.00%	0	0.00%	0	0.00%	0	0.00%	0	0.00%	0	0.00%	0
The John Allen Centre Retail Park, Oxford	0.00%	0	0.00%	0	0.00%	0	0.00%	0	0.00%	0	0.00%	0	0.00%	0	0.00%	0	0.00%	0	0.00%	0	0.00%	0	0.00%	0
The Range, Tewkesbury Road, Cheltenham	0.00%	0	0.00%	0	0.00%	0	0.00%	0	0.00%	0	0.00%	0	0.00%	0	0.00%	0	0.00%	0	0.00%	0	0.00%	0	0.00%	0
The Rosebird Centre, Stratford-upon-Avon	0.00%	0	0.00%	0	0.00%	0	0.00%	0	0.00%	0	0.00%	0	0.00%	0	0.00%	0	0.00%	0	0.00%	0	0.00%	0	0.00%	0
The Shires Retail Park, Tachbrook Park Drive, Leamington	0.22%	2	0.00%	0	0.00%	0	0.00%	0	0.00%	0	0.00%	0	0.00%	0	0.00%	0	0.00%	0	4.12%	2	0.00%	0	0.00%	0
The Valley Shopping Park, Evesham	0.15%	1	0.00%	0	0.00%	0	0.00%	0	0.00%	0	0.00%	0	0.00%	0	0.00%	0	0.00%	0	0.00%	0	0.00%	0	1.20%	1
Thorney Leys Business Park, Witney	0.00%	0	0.00%	0	0.00%	0	0.00%	0	0.00%	0	0.00%	0	0.00%	0	0.00%	0	0.00%	0	0.00%	0	0.00%	0	0.00%	0
Topps Tiles, Mercian Close, Watermoor, Cirencester	0.00%	0	0.00%	0	0.00%	0	0.00%	0	0.00%	0	0.00%	0	0.00%	0	0.00%	0	0.00%	0	0.00%	0	0.00%	0	0.00%	0
Torquay Town Centre	0.00%	0	0.00%	0	0.00%	0	0.00%	0	0.00%	0	0.00%	0	0.00%	0	0.00%	0	0.00%	0	0.00%	0	0.00%	0	0.00%	0
Toys R Us, Botley Road, Oxford	0.00%	0	0.00%	0	0.00%	0	0.00%	0	0.00%	0	0.00%	0	0.00%	0	0.00%	0	0.00%	0	0.00%	0	0.00%	0	0.00%	0
Toys R Us, Oxford Road, Swindon	0.00%	0	0.00%	0	0.00%	0	0.00%	0	0.00%	0	0.00%	0	0.00%	0	0.00%	0	0.00%	0	0.00%	0	0.00%	0	0.00%	0
Two Rivers Industrial Estate, Witney	0.00%	0	0.00%	0	0.00%	0	0.00%	0	0.00%	0	0.00%	0	0.00%	0	0.00%	0	0.00%	0	0.00%	0	0.00%	0	0.00%	0
Tysoe Local Centre	0.00%	0	0.00%	0	0.00%	0	0.00%	0	0.00%	0	0.00%	0	0.00%	0	0.00%	0	0.00%	0	0.00%	0	0.00%	0	0.00%	0
Vale Business Park, Evesham	0.00%	0	0.00%	0	0.00%	0	0.00%	0	0.00%	0	0.00%	0	0.00%	0	0.00%	0	0.00%	0	0.00%	0	0.00%	0	0.00%	0
Vale Kitchens, Cheltenham Road, Evesham	0.00%	0	0.00%	0	0.00%	0	0.00%	0	0.00%	0	0.00%	0	0.00%	0	0.00%	0	0.00%	0	0.00%	0	0.00%	0	0.00%	0
Ventura Retail Park, Tamworth	0.06%	1	0.00%	0	0.00%	0	0.00%	0	0.00%	0	0.00%	0	0.00%	0	0.00%	0	0.87%	1	0.00%	0	0.00%	0	0.00%	0
Waitrose, Honeybourne Way, Cheltenham	0.00%	0	0.00%	0	0.00%	0	0.00%	0	0.00%	0	0.00%	0	0.00%	0	0.00%	0	0.00%	0	0.00%	0	0.00%	0	0.00%	0
Waitrose, London Road, Stroud	0.00%	0	0.00%	0	0.00%	0	0.00%	0	0.00%	0	0.00%	0	0.00%	0	0.00%	0	0.00%	0	0.00%	0	0.00%	0	0.00%	0
Waitrose, Sheep Street, Cirencester	0.00%	0	0.00%	0	0.00%	0	0.00%	0	0.00%	0	0.00%	0	0.00%	0	0.00%	0	0.00%	0	0.00%	0	0.00%	0	0.00%	0
Wallingford Town Centre	0.00%	0	0.00%	0	0.00%	0	0.00%	0	0.00%	0	0.00%	0	0.00%	0	0.00%	0	0.00%	0	0.00%	0	0.00%	0	0.00%	0
Wellesbourne Village Centre	0.00%	0	0.00%	0	0.00%	0	0.00%	0	0.00%	0	0.00%	0	0.00%	0	0.00%	0	0.00%	0	0.00%	0	0.00%	0	0.00%	0
Weston-Sub-Edge Village Centre	0.00%	0	0.00%	0	0.00%	0	0.00%	0	0.00%	0	0.00%	0	0.00%	0	0.00%	0	0.00%	0	0.00%	0	0.00%	0	0.00%	0
Weston-super-Mare Town Centre	0.00%	0	0.00%	0	0.00%	0	0.00%	0	0.00%	0	0.00%	0	0.00%	0	0.00%	0	0.00%	0	0.00%	0	0.00%	0	0.00%	0
Weymouth Town Centre	0.00%	0	0.00%	0	0.00%	0	0.00%	0	0.00%	0	0.00%	0	0.00%	0	0.00%	0	0.00%	0	0.00%	0	0.00%	0	0.00%	0
Wickes, Gipsy Lane, Swindon	0.00%	0	0.00%	0	0.00%	0	0.00%	0	0.00%	0	0.00%	0	0.00%	0	0.00%	0	0.00%	0	0.00%	0	0.00%	0	0.00%	0
Wickes, Southam Road, Banbury	0.00%	0	0.00%	0	0.00%	0	0.00%	0	0.00%	0	0.00%	0	0.00%	0	0.00%	0	0.00%	0	0.00%	0	0.00%	0	0.00%	0
Wickes, Tewkesbury Road, Cheltenham	0.00%	0	0.00%	0	0.00%	0	0.00%	0	0.00%	0	0.00%	0	0.00%	0	0.00%	0	0.00%	0	0.00%	0	0.00%	0	0.00%	0
Wickes, Woodrow Way, Gloucester	0.00%	0	0.00%	0	0.00%	0	0.00%	0	0.00%	0	0.00%	0	0.00%	0	0.00%	0	0.00%	0	0.00%	0	0.00%	0	0.00%	0
Woking Town Centre	0.15%	1	0.74%	1	0.00%	0	0.00%	0	0.00%	0	0.00%	0	0.00%	0	0.00%	0	0.00%	0	0.00%	0	0.00%	0	0.00%	0
Woodford Local Centre	0.00%	0	0.00%	0	0.00%	0	0.00%	0	0.00%	0	0.00%	0	0.00%	0	0.00%	0	0.00%	0	0.00%	0	0.00%	0	0.00%	0
Worcester City Centre	0.00%	0	0.00%	0	0.00%	0	0.00%	0	0.00%	0	0.00%	0	0.00%	0	0.00%	0	0.00%	0	0.00%	0	0.00%	0	0.00%	0
Worthing Town Centre	0.00%	0	0.00%	0	0.00%	0	0.00%	0	0.00%	0	0.00%	0	0.00%	0	0.00%	0	0.00%	0	0.00%	0	0.00%	0	0.00%	0
Wycombe Retail Park, High Wycombe	0.00%	0	0.00%	0	0.00%	0	0.00%	0	0.00%	0	0.00%	0	0.00%	0	0.00%	0	0.00%	0	0.00%	0	0.00%	0	0.00%	0
Wyevale Garden Centre, Bath Road, Haresfield	0.07%	1	0.00%	0	0.70%	1	0.00%	0	0.00%	0	0.00%	0	0.00%	0	0.00%	0	0.00%	0	0.00%	0	0.00%	0	0.00%	0
Wyevale Garden Centre, Fairford Road, Lechlade	0.00%	0	0.00%	0	0.00%	0	0.00%	0	0.00%	0	0.00%	0	0.00%	0	0.00%	0	0.00%	0	0.00%	0	0.00%	0	0.00%	0
(Don’t know / can't remember)	0.00%	0	0.00%	0	0.00%	0	0.00%	0	0.00%	0	0.00%	0	0.00%	0	0.00%	0	0.00%	0	0.00%	0	0.00%	0	0.00%	0
(Don't do this type of shopping)	0.00%	0	0.00%	0	0.00%	0	0.00%	0	0.00%	0	0.00%	0	0.00%	0	0.00%	0	0.00%	0	0.00%	0	0.00%	0	0.00%	0
(Nowhere else / Same as before)	0.00%	0	0.00%	0	0.00%	0	0.00%	0	0.00%	0	0.00%	0	0.00%	0	0.00%	0	0.00%	0	0.00%	0	0.00%	0	0.00%	0
Weighted base:		922		185		95		111		52		113		51		71		67		50		15		111
Sample:		922		157		86		69		76		75		76		72		76		77		75		83

Q16 And the time before that, where did you go to make a purchase of clothes or shoes?
Not those who said '(Don’t know / can't remember)' or '(Don't do this type of shopping)' at Q15 AND Excl. nulls & SFT

Avening	0.00%	0	0.00%	0	0.00%	0	0.00%	0	0.00%	0	0.00%	0	0.00%	0	0.00%	0	0.00%	0	0.00%	0	0.00%	0	0.00%	0
Banbury Town Centre	6.19%	58	0.00%	0	0.00%	0	0.00%	0	0.00%	0	36.33%	37	0.73%	0	0.00%	0	0.00%	0	8.78%	4	9.94%	1	13.02%	14
Bath City Centre	1.36%	13	0.00%	0	5.32%	5	5.27%	6	2.19%	1	0.00%	0	0.00%	0	0.00%	0	0.00%	0	0.00%	0	0.00%	0	0.00%	0
Bishop's Cleave Town Centre	0.13%	1	0.00%	0	0.00%	0	0.00%	0	0.00%	0	0.00%	0	0.00%	0	0.00%	0	1.86%	1	0.00%	0	0.00%	0	0.00%	0
Blockley	0.00%	0	0.00%	0	0.00%	0	0.00%	0	0.00%	0	0.00%	0	0.00%	0	0.00%	0	0.00%	0	0.00%	0	0.00%	0	0.00%	0
Bourton-On-The-Water Village Centre	0.24%	2	0.00%	0	0.00%	0	0.00%	0	0.00%	0	0.00%	0	3.25%	2	0.00%	0	0.00%	0	0.93%	0	0.00%	0	0.00%	0
Bristol City Centre	2.04%	19	0.00%	0	11.90%	11	4.37%	5	0.72%	0	0.00%	0	0.00%	0	2.63%	2	0.00%	0	0.00%	0	0.00%	0	0.00%	0
Burford Town Centre	0.20%	2	0.00%	0	0.00%	0	0.00%	0	0.72%	0	0.93%	1	0.73%	0	0.00%	0	0.00%	0	0.00%	0	1.07%	0	0.00%	0
Carterton Town Centre	0.38%	4	0.00%	0	0.00%	0	0.00%	0	1.24%	1	2.82%	3	0.00%	0	0.00%	0	0.00%	0	0.00%	0	0.00%	0	0.00%	0
Charlton Kings Town Centre	0.09%	1	0.42%	1	0.00%	0	0.00%	0	0.00%	0	0.00%	0	0.00%	0	0.00%	0	0.00%	0	0.00%	0	0.00%	0	0.00%	0
Cheltenham Town Centre	23.10%	215	33.73%	65	2.98%	3	2.92%	4	11.04%	6	7.52%	8	46.23%	26	61.37%	45	39.61%	25	31.46%	15	36.34%	5	12.19%	13
Chippenham Town Centre	1.11%	10	0.00%	0	1.19%	1	7.60%	9	0.00%	0	0.00%	0	0.00%	0	0.00%	0	0.00%	0	0.00%	0	0.00%	0	0.00%	0
Chipping Campden Town Centre	0.22%	2	0.00%	0	0.00%	0	0.00%	0	0.00%	0	0.00%	0	0.00%	0	0.00%	0	0.00%	0	0.00%	0	0.00%	0	1.82%	2
Chipping Norton Town Centre	0.12%	1	0.00%	0	0.00%	0	0.00%	0	0.00%	0	0.93%	1	0.00%	0	0.00%	0	0.00%	0	0.00%	0	1.07%	0	0.00%	0
Cirencester Town Centre	9.83%	91	25.20%	48	8.80%	8	10.01%	12	12.85%	7	0.00%	0	7.09%	4	13.72%	10	1.23%	1	1.40%	1	1.07%	0	0.00%	0
Cricklade Town Centre	0.00%	0	0.00%	0	0.00%	0	0.00%	0	0.00%	0	0.00%	0	0.00%	0	0.00%	0	0.00%	0	0.00%	0	0.00%	0	0.00%	0
Evesham Town Centre	1.50%	14	0.00%	0	0.00%	0	0.00%	0	0.00%	0	3.13%	3	0.00%	0	0.00%	0	9.86%	6	2.13%	1	3.19%	0	2.75%	3
Fairford Town Centre	0.00%	0	0.00%	0	0.00%	0	0.00%	0	0.00%	0	0.00%	0	0.00%	0	0.00%	0	0.00%	0	0.00%	0	0.00%	0	0.00%	0
Gloucester City Centre	1.71%	16	1.69%	3	5.84%	6	0.00%	0	0.00%	0	0.00%	0	0.00%	0	8.54%	6	0.93%	1	0.00%	0	1.41%	0	0.00%	0
Guiting Power	0.00%	0	0.00%	0	0.00%	0	0.00%	0	0.00%	0	0.00%	0	0.00%	0	0.00%	0	0.00%	0	0.00%	0	0.00%	0	0.00%	0
Kemble	0.00%	0	0.00%	0	0.00%	0	0.00%	0	0.00%	0	0.00%	0	0.00%	0	0.00%	0	0.00%	0	0.00%	0	0.00%	0	0.00%	0
Lechlade On Thames Town Centre	0.07%	1	0.00%	0	0.00%	0	0.00%	0	1.24%	1	0.00%	0	0.00%	0	0.00%	0	0.00%	0	0.00%	0	0.00%	0	0.00%	0
Lockleywood	0.00%	0	0.00%	0	0.00%	0	0.00%	0	0.00%	0	0.00%	0	0.00%	0	0.00%	0	0.00%	0	0.00%	0	0.00%	0	0.00%	0
Malmesbury Town Centre	0.61%	6	0.00%	0	0.70%	1	4.14%	5	0.00%	0	0.00%	0	0.00%	0	0.00%	0	0.00%	0	0.00%	0	0.00%	0	0.00%	0
Mickleton	0.04%	0	0.00%	0	0.00%	0	0.00%	0	0.72%	0	0.00%	0	0.00%	0	0.00%	0	0.00%	0	0.00%	0	0.00%	0	0.00%	0
Moreton-In-Marsh Town Centre	0.23%	2	0.00%	0	0.00%	0	0.00%	0	0.00%	0	0.00%	0	0.73%	0	0.00%	0	0.00%	0	3.31%	2	1.07%	0	0.00%	0
Nailsworth Town Centre	0.17%	2	0.00%	0	0.92%	1	0.00%	0	0.00%	0	0.00%	0	0.00%	0	0.91%	1	0.00%	0	0.00%	0	0.00%	0	0.00%	0
Northleach Town Centre	0.00%	0	0.00%	0	0.00%	0	0.00%	0	0.00%	0	0.00%	0	0.00%	0	0.00%	0	0.00%	0	0.00%	0	0.00%	0	0.00%	0
Oxford City Centre	1.82%	17	0.42%	1	0.00%	0	1.16%	1	0.00%	0	12.81%	13	1.26%	1	0.00%	0	0.00%	0	2.04%	1	0.00%	0	0.00%	0
Paulton	0.00%	0	0.00%	0	0.00%	0	0.00%	0	0.00%	0	0.00%	0	0.00%	0	0.00%	0	0.00%	0	0.00%	0	0.00%	0	0.00%	0
Shipston-On-Stour Town Centre	0.20%	2	0.00%	0	0.00%	0	0.00%	0	0.00%	0	1.86%	2	0.00%	0	0.00%	0	0.00%	0	0.00%	0	0.00%	0	0.00%	0
Siddington	0.00%	0	0.00%	0	0.00%	0	0.00%	0	0.00%	0	0.00%	0	0.00%	0	0.00%	0	0.00%	0	0.00%	0	0.00%	0	0.00%	0
South Cerney	0.00%	0	0.00%	0	0.00%	0	0.00%	0	0.00%	0	0.00%	0	0.00%	0	0.00%	0	0.00%	0	0.00%	0	0.00%	0	0.00%	0
Statton	0.00%	0	0.00%	0	0.00%	0	0.00%	0	0.00%	0	0.00%	0	0.00%	0	0.00%	0	0.00%	0	0.00%	0	0.00%	0	0.00%	0
Stow-On-The-Wold Town Centre	0.46%	4	0.00%	0	0.00%	0	0.00%	0	0.00%	0	0.00%	0	0.00%	0	0.00%	0	0.93%	1	3.44%	2	8.50%	1	0.71%	1
Stratford-Upon-Avon Town Centre	7.07%	66	0.00%	0	0.00%	0	0.00%	0	0.00%	0	6.49%	7	4.46%	2	0.00%	0	17.67%	11	21.71%	10	9.33%	1	30.44%	34
Stratton	0.00%	0	0.00%	0	0.00%	0	0.00%	0	0.00%	0	0.00%	0	0.00%	0	0.00%	0	0.00%	0	0.00%	0	0.00%	0	0.00%	0
Stroud Town Centre	1.03%	10	2.15%	4	2.38%	2	0.00%	0	0.00%	0	0.00%	0	0.00%	0	4.27%	3	0.00%	0	0.00%	0	0.00%	0	0.00%	0
Swindon City Centre	10.23%	95	15.70%	30	3.30%	3	33.82%	41	36.53%	19	1.23%	1	0.73%	0	0.00%	0	0.00%	0	0.00%	0	0.00%	0	0.00%	0
Temple Giting	0.00%	0	0.00%	0	0.00%	0	0.00%	0	0.00%	0	0.00%	0	0.00%	0	0.00%	0	0.00%	0	0.00%	0	0.00%	0	0.00%	0
Tetbury Town Centre	0.51%	5	0.00%	0	3.03%	3	1.50%	2	0.00%	0	0.00%	0	0.00%	0	0.00%	0	0.00%	0	0.00%	0	0.00%	0	0.00%	0
Thornbury Town Centre	0.07%	1	0.00%	0	0.70%	1	0.00%	0	0.00%	0	0.00%	0	0.00%	0	0.00%	0	0.00%	0	0.00%	0	0.00%	0	0.00%	0
Wantage Town Centre	0.00%	0	0.00%	0	0.00%	0	0.00%	0	0.00%	0	0.00%	0	0.00%	0	0.00%	0	0.00%	0	0.00%	0	0.00%	0	0.00%	0
Willersey	0.14%	1	0.00%	0	0.00%	0	0.00%	0	0.00%	0	0.00%	0	0.00%	0	0.00%	0	0.00%	0	0.00%	0	0.00%	0	1.21%	1
Winchcomb

Ashton Keynes Village Centre	0.00%	0	0.00%	0	0.00%	0	0.00%	0	0.00%	0	0.00%	0	0.00%	0	0.00%	0	0.00%	0	0.00%	0	0.00%	0	0.00%	0
Avenue Farm Industrial Estate, Stratford-upon-Avon	0.00%	0	0.00%	0	0.00%	0	0.00%	0	0.00%	0	0.00%	0	0.00%	0	0.00%	0	0.00%	0	0.00%	0	0.00%	0	0.00%	0
Avon Industrial Estate, Stratford-upon-Avon	0.00%	0	0.00%	0	0.00%	0	0.00%	0	0.00%	0	0.00%	0	0.00%	0	0.00%	0	0.00%	0	0.00%	0	0.00%	0	0.00%	0
Avon Retail Park, Wharf Road, Stratford upon Avon	0.00%	0	0.00%	0	0.00%	0	0.00%	0	0.00%	0	0.00%	0	0.00%	0	0.00%	0	0.00%	0	0.00%	0	0.00%	0	0.00%	0
Avonmouth	0.00%	0	0.00%	0	0.00%	0	0.00%	0	0.00%	0	0.00%	0	0.00%	0	0.00%	0	0.00%	0	0.00%	0	0.00%	0	0.00%	0
Aylesbury Town Centre	0.00%	0	0.00%	0	0.00%	0	0.00%	0	0.00%	0	0.00%	0	0.00%	0	0.00%	0	0.00%	0	0.00%	0	0.00%	0	0.00%	0
B&Q, Bath Road, Chippenham	0.00%	0	0.00%	0	0.00%	0	0.00%	0	0.00%	0	0.00%	0	0.00%	0	0.00%	0	0.00%	0	0.00%	0	0.00%	0	0.00%	0
B&Q, Dudbridge Hill, Stroud	0.00%	0	0.00%	0	0.00%	0	0.00%	0	0.00%	0	0.00%	0	0.00%	0	0.00%	0	0.00%	0	0.00%	0	0.00%	0	0.00%	0
B&Q, Four Pools Retail Park, Evesham	0.00%	0	0.00%	0	0.00%	0	0.00%	0	0.00%	0	0.00%	0	0.00%	0	0.00%	0	0.00%	0	0.00%	0	0.00%	0	0.00%	0
B&Q, Golden Valley Retail Park, Cheltenham	0.00%	0	0.00%	0	0.00%	0	0.00%	0	0.00%	0	0.00%	0	0.00%	0	0.00%	0	0.00%	0	0.00%	0	0.00%	0	0.00%	0
B&Q, Great Western Way, Swindon	0.00%	0	0.00%	0	0.00%	0	0.00%	0	0.00%	0	0.00%	0	0.00%	0	0.00%	0	0.00%	0	0.00%	0	0.00%	0	0.00%	0
B&Q, Marley Way Industrial Estate, Banbury	0.00%	0	0.00%	0	0.00%	0	0.00%	0	0.00%	0	0.00%	0	0.00%	0	0.00%	0	0.00%	0	0.00%	0	0.00%	0	0.00%	0
B&Q, Maybird Centre, Stratford-upon-Avon	0.00%	0	0.00%	0	0.00%	0	0.00%	0	0.00%	0	0.00%	0	0.00%	0	0.00%	0	0.00%	0	0.00%	0	0.00%	0	0.00%	0
B&Q, St Oswalds Park, Gloucester	0.00%	0	0.00%	0	0.00%	0	0.00%	0	0.00%	0	0.00%	0	0.00%	0	0.00%	0	0.00%	0	0.00%	0	0.00%	0	0.00%	0
B&Q, Station Road, Yate	0.00%	0	0.00%	0	0.00%	0	0.00%	0	0.00%	0	0.00%	0	0.00%	0	0.00%	0	0.00%	0	0.00%	0	0.00%	0	0.00%	0
B&Q, Thorney Leys Park, Ducklington, Witney	0.00%	0	0.00%	0	0.00%	0	0.00%	0	0.00%	0	0.00%	0	0.00%	0	0.00%	0	0.00%	0	0.00%	0	0.00%	0	0.00%	0
Banbury Gateway Shopping Park, Acorn Way, Banbury	0.00%	0	0.00%	0	0.00%	0	0.00%	0	0.00%	0	0.00%	0	0.00%	0	0.00%	0	0.00%	0	0.00%	0	0.00%	0	0.00%	0
Barn Antiques, Station Road, Long Marston	0.00%	0	0.00%	0	0.00%	0	0.00%	0	0.00%	0	0.00%	0	0.00%	0	0.00%	0	0.00%	0	0.00%	0	0.00%	0	0.00%	0
Barnsley Village Centre	0.00%	0	0.00%	0	0.00%	0	0.00%	0	0.00%	0	0.00%	0	0.00%	0	0.00%	0	0.00%	0	0.00%	0	0.00%	0	0.00%	0
Bedminster District Centre	0.00%	0	0.00%	0	0.00%	0	0.00%	0	0.00%	0	0.00%	0	0.00%	0	0.00%	0	0.00%	0	0.00%	0	0.00%	0	0.00%	0
Bicester Avenue Home and Garden Centre, Bicester	0.00%	0	0.00%	0	0.00%	0	0.00%	0	0.00%	0	0.00%	0	0.00%	0	0.00%	0	0.00%	0	0.00%	0	0.00%	0	0.00%	0
Bidford Health Centre, Stratford Road, Bidford on Avon	0.00%	0	0.00%	0	0.00%	0	0.00%	0	0.00%	0	0.00%	0	0.00%	0	0.00%	0	0.00%	0	0.00%	0	0.00%	0	0.00%	0
Birmingham City Centre	1.16%	11	0.00%	0	0.00%	0	0.00%	0	0.96%	1	0.00%	0	0.00%	0	0.00%	0	0.00%	0	0.00%	0	9.27%	10		
Birmingham Road, Stratford upon Avon	0.00%	0	0.00%	0	0.00%	0	0.00%	0	0.00%	0	0.00%	0	0.00%	0	0.00%	0	0.00%	0	0.00%	0	0.00%	0	0.00%	0
Bisley Village Centre	0.00%	0	0.00%	0	0.00%	0	0.00%	0	0.00%	0	0.00%	0	0.00%	0	0.00%	0	0.00%	0	0.00%	0	0.00%	0	0.00%	0
Blackminster Local Centre	0.00%	0	0.00%	0	0.00%	0	0.00%	0	0.00%	0	0.00%	0	0.00%	0	0.00%	0	0.00%	0	0.00%	0	0.00%	0	0.00%	0
Bonmarche, Wyevale Garden Centre, Fairford Road, Lechla	0.09%	1	0.42%	1	0.00%	0	0.00%	0	0.00%	0	0.00%	0	0.00%	0	0.00%	0	0.00%	0	0.00%	0	0.00%	0	0.00%	0
Bournemouth Town Centre	0.44%	4	0.00%	0	4.22%	4	0.00%	0	0.00%	0	0.00%	0	0.00%	0	0.00%	0	0.00%	0	0.00%	0	0.00%	0	0.00%	0
Bourton Industrial Park, Bourton on the Water	0.00%	0	0.00%	0	0.00%	0	0.00%	0	0.00%	0	0.00%	0	0.00%	0	0.00%	0	0.00%	0	0.00%	0	0.00%	0	0.00%	0
Bowness-on-Windermere	0.06%	1	0.00%	0	0.00%	0	0.00%	0	0.00%	0	0.00%	0	0.97%	1	0.00%	0	0.00%	0	0.00%	0	0.00%	0	0.00%	0
Bridgemead Retail Park, Swindon	0.00%	0	0.00%	0	0.00%	0	0.00%	0	0.00%	0	0.00%	0	0.00%	0	0.00%	0	0.00%	0	0.00%	0	0.00%	0	0.00%	0
Brierley Hill Town Centre	0.12%	1	0.00%	0	0.00%	0	0.00%	0	0.00%	0	0.00%	0	0.00%	0	0.00%	0	0.00%	0	2.36%	1	0.00%	0	0.00%	0
Brize Norton Village Centre	0.00%	0	0.00%	0	0.00%	0	0.00%	0	0.00%	0	0.00%	0	0.00%	0	0.00%	0	0.00%	0	0.00%	0	0.00%	0	0.00%	0
Broadway Shopping Centre, Market Place, Bexleyheath	0.30%	3	0.00%	0	0.00%	0	0.00%	0	0.00%	0	0.00%	0	0.00%	0	0.00%	0	3.13%	2	0.00%	0	0.00%	0	0.71%	1
Broadway Village Centre	0.35%	3	0.00%	0	0.00%	0	0.00%	0	0.00%	0	0.00%	0	0.00%	0	0.00%	0	5.18%	3	0.00%	0	0.00%	0	0.00%	0
Brockworth Village Centre	0.00%	0	0.00%	0	0.00%	0	0.00%	0	0.00%	0	0.00%	0	0.00%	0	0.00%	0	0.00%	0	0.00%	0	0.00%	0	0.00%	0
Broughton Shopping Park, Chester Road, Broughton	0.00%	0	0.00%	0	0.00%	0	0.00%	0	0.00%	0	0.00%	0	0.00%	0	0.00%	0	0.00%	0	0.00%	0	0.00%	0	0.00%	0
Burdens, Hobley Drive, Swindon	0.00%	0	0.00%	0	0.00%	0	0.00%	0	0.00%	0	0.00%	0	0.00%	0	0.00%	0	0.00%	0	0.00%	0	0.00%	0	0.00%	0
Burford Garden Company, Shilton Road, Burford	0.00%	0	0.00%	0	0.00%	0	0.00%	0	0.00%	0	0.00%	0	0.00%	0	0.00%	0	0.00%	0	0.00%	0	0.00%	0	0.00%	0
Bussage Village Centre	0.00%	0	0.00%	0	0.00%	0	0.00%	0	0.00%	0	0.00%	0	0.00%	0	0.00%	0	0.00%	0	0.00%	0	0.00%	0	0.00%	0
Cabot Circus, Bristol	0.12%	1	0.00%	0	1.19%	1	0.00%	0	0.00%	0	0.00%	0	0.00%	0	0.00%	0	0.00%	0	0.00%	0	0.00%	0	0.00%	0
Cam Village Centre	0.00%	0	0.00%	0	0.00%	0	0.00%	0	0.00%	0	0.00%	0	0.00%	0	0.00%	0	0.00%	0	0.00%	0	0.00%	0	0.00%	0
Cambridge City Centre	0.00%	0	0.00%	0	0.00%	0	0.00%	0	0.00%	0	0.00%	0	0.00%	0	0.00%	0	0.00%	0	0.00%	0	0.00%	0	0.00%	0
Canterbury Town centre	0.00%	0	0.00%	0	0.00%	0	0.00%	0	0.00%	0	0.00%	0	0.00%	0	0.00%	0	0.00%	0	0.00%	0	0.00%	0	0.00%	0
Carpetright, Unit B Springfield Drive, Evesham	0.00%	0	0.00%	0	0.00%	0	0.00%	0	0.00%	0	0.00%	0	0.00%	0	0.00%	0	0.00%	0	0.00%	0	0.00%	0	0.00%	0
Castle Quay Shopping Centre, Castle Street, Banbury	0.00%	0	0.00%	0	0.00%	0	0.00%	0	0.00%	0	0.00%	0	0.00%	0	0.00%	0	0.00%	0	0.00%	0	0.00%	0	0.00%	0
Castlepoint Shopping Park, Bournemouth	0.00%	0	0.00%	0	0.00%	0	0.00%	0	0.00%	0	0.00%	0	0.00%	0	0.00%	0	0.00%	0	0.00%	0	0.00%	0	0.00%	0
Central London	2.61%	24	3.09%	6	2.29%	2	2.67%	3	2.19%	1	5.66%	6	1.99%	1	0.00%	0	0.00%	0	0.93%	0	6.45%	1	3.12%	3
Centrum Retail Park, Cheltenham	0.00%	0	0.00%	0	0.00%	0	0.00%	0	0.00%	0	0.00%	0	0.00%	0	0.00%	0	0.00%	0	0.00%	0	0.00%	0	0.00%	0
Chalford Town Centre	0.00%	0	0.00%	0	0.00%	0	0.00%	0	0.00%	0	0.00%	0	0.00%	0	0.00%	0	0.00%	0	0.00%	0	0.00%	0	0.00%	0
Cheney Manor Industrial Estate, Swindon	0.00%	0	0.00%	0	0.00%	0	0.00%	0	0.00%	0	0.00%	0	0.00%	0	0.00%	0	0.00%	0	0.00%	0	0.00%	0	0.00%	0
Cheshire Oaks Designer Outlet Shopping Centre, Ellesmere	0.00%	0	0.00%	0	0.00%	0	0.00%	0	0.00%	0	0.00%	0	0.00%	0	0.00%	0	0.00%	0	0.00%	0	0.00%	0	0.00%	0
Chester City Centre	0.10%	1	0.00%	0	0.00%	0	0.00%	0	0.00%	0	0.93%	1	0.00%	0	0.00%	0	0.00%	0	0.00%	0	0.00%	0	0.00%	0
Chesterton Lane, Cirencester	0.00%	0	0.00%	0	0.00%	0	0.00%	0	0.00%	0	0.00%	0	0.00%	0	0.00%	0	0.00%	0	0.00%	0	0.00%	0	0.00%	0
Chesterton Village	0.11%	1	0.55%	1	0.00%	0	0.00%	0	0.00%	0	0.00%	0	0.00%	0	0.00%	0	0.00%	0	0.00%	0	0.00%	0	0.00%	0
Chippenham Retail Park, Chippenham	0.00%	0	0.00%	0	0.00%	0	0.00%	0	0.00%	0	0.00%	0	0.00%	0	0.00%	0	0.00%	0	0.00%	0	0.00%	0	0.00%	0
Christchurch Town Centre	0.02%	0	0.00%	0	0.00%	0	0.00%	0	0.00%	0	0.00%	0	0.00%	0	0.00%	0	0.00%	0	0.00%	0	1.07%	0	0.00%	0
Cirencester Carpet Centre, Chesterton Lane, Cirencester	0.00%	0	0.00%	0	0.00%	0	0.00%	0	0.00%	0	0.00%	0	0.00%	0	0.00%	0	0.00%	0	0.00%	0	0.00%	0	0.00%	0
Cirencester Retail Park, Bridge Road, Cirencester	0.22%	2	0.72%	1	0.00%	0	0.00%	0	0.00%	0	0.00%	0	1.26%	1	0.00%	0	0.00%	0	0.00%	0	0.00%	0	0.00%	0
Coln St Aldwyns	0.00%	0	0.00%	0	0.00%	0	0.00%	0	0.00%	0	0.00%	0	0.00%	0	0.00%	0	0.00%	0	0.00%	0	0.00%	0	0.00%	0
Co-op, Albion Street, Chipping Norton	0.00%	0	0.00%	0	0.00%	0	0.00%	0	0.00%	0	0.00%	0	0.00%	0	0.00%	0	0.00%	0	0.00%	0	0.00%	0	0.00%	0
Corsham Town Centre	0.00%	0	0.00%	0	0.00%	0	0.00%	0	0.00%	0	0.00%	0	0.00%	0	0.00%	0	0.00%	0	0.00%	0	0.00%	0	0.00%	0
Costco, Torrington Avenue, Coventry	0.00%	0	0.00%	0	0.00%	0	0.00%	0	0.00%	0	0.00%	0	0.00%	0	0.00%	0	0.00%	0	0.00%	0	0.00%	0	0.00%	0
Cotswold Outdoor, Gateway Visitors Centre, Cerney Wick	0.20%	2	0.00%	0	0.00%	0	1.50%	2	0.00%	0	0.00%	0	0.00%	0	0.00%	0	0.00%	0	0.00%	0	0.00%	0	0.00%	0
Cotsworld Carpets, Worcester Road, Chipping Norton	0.00%	0	0.00%	0	0.00%	0	0.00%	0	0.00%	0	0.00%	0	0.00%	0	0.00%	0	0.00%	0	0.00%	0	0.00%	0	0.00%	0
Coventry City Centre	0.00%	0	0.00%	0	0.00%	0	0.00%	0	0.00%	0	0.00%	0	0.00%	0	0.00%	0	0.00%	0	0.00%	0	0.00%	0	0.00%	0
Cranham Village Centre	0.00%	0	0.00%	0	0.00%	0	0.00%	0	0.00%	0	0.00%	0	0.00%	0	0.00%	0	0.00%	0	0.00%	0	0.00%	0	0.00%	0
Currys PC World, Bath Road, Chippenham	0.00%	0	0.00%	0	0.00%	0	0.00%	0	0.00%	0	0.00%	0	0.00%	0	0.00%	0	0.00%	0	0.00%	0	0.00%	0	0.00%	0
Currys PC World, Lamarsh Road, Oxford	0.00%	0	0.00%	0	0.00%	0	0.00%	0	0.00%	0	0.00%	0	0.00%	0	0.00%	0	0.00%	0	0.00%	0	0.00%	0	0.00%	0
Currys PC World, Springfield Drive, Evesham	0.00%	0	0.00%	0	0.00%	0	0.00%	0	0.00%	0	0.00%	0	0.00%	0	0.00%	0	0.00%	0	0.00%	0	0.00%	0	0.00%	0
DFS, Wootton Bassett Road, Swindon	0.00%	0	0.00%	0	0.00%	0	0.00%	0	0.00%	0	0.00%	0	0.00%	0	0.00%	0	0.00%	0	0.00%	0	0.00%	0	0.00%	0
Dobbies Garden Centre, Cirencester Road, Siddington	0.00%	0	0.00%	0	0.00%	0	0.00%	0	0.00%	0	0.00%	0	0.00%	0	0.00%	0	0.00%	0	0.00%	0	0.00%	0	0.00%	0
Droitwich Spa Town Centre	0.00%	0	0.00%	0	0.00%	0	0.00%	0	0.00%	0	0.00%	0	0.00%	0	0.00%	0	0.00%	0	0.00%	0	0.00%	0	0.00%	0
Durham City Centre	0.00%	0	0.00%	0	0.00%	0	0.00%	0	0.00%	0	0.00%	0	0.00%	0	0.00%	0	0.00%	0	0.00%	0	0.00%	0	0.00%	0
Dursley Town Centre	0.00%	0	0.00%	0	0.00%	0	0.00%	0	0.00%	0	0.00%	0	0.00%	0	0.00%	0	0.00%	0	0.00%	0	0.00%	0	0.00%	0
Eastcombe Village Centre	0.00%	0	0.00%	0	0.00%	0	0.00%	0	0.00%	0	0.00%	0	0.00%	0	0.00%	0	0.00%	0	0.00%	0	0.00%	0	0.00%	0
Eastern Avenue, Gloucester	0.00%	0	0.00%	0	0.00%	0	0.00%	0	0.00%	0	0.00%	0	0.00%	0	0.00%	0	0.00%	0	0.00%	0	0.00%	0	0.00%	0
Eastgate Shopping Centre, Bristol	0.00%	0	0.00%	0	0.00%	0	0.00%	0	0.00%	0	0.00%	0	0.00%	0	0.00%	0	0.00%	0	0.00%	0	0.00%	0	0.00%	0
Egham Town Centre	0.00%	0	0.00%	0	0.00%	0	0.00%	0	0.00%	0	0.00%	0	0.00%	0	0.00%	0	0.00%	0	0.00%	0	0.00%	0	0.00%	0
Elmsfield Industrial Estate, Chipping Norton	0.00%	0	0.00%	0	0.00%	0	0.00%	0	0.00%	0	0.00%	0	0.00%	0	0.00%	0	0.00%	0	0.00%	0	0.00%	0	0.00%	0
Evesham Shopping Park, Evesham	0.11%	1	0.00%	0	0.00%	0	0.00%	0	0.00%	0	0.00%	0	0.00%	0	0.00%	0	0.00%	0	0.00%	0	0.00%	0	0.93%	1
Evesham Trade Centre, Evesham	0.00%	0	0.00%	0	0.00%	0	0.00%	0	0.00%	0	0.00%	0	0.00%	0	0.00%	0	0.00%	0	0.00%	0	0.00%	0	0.00%	0
Exeter City Centre	0.00%	0	0.00%	0	0.00%	0	0.00%	0	0.00%	0	0.00%	0	0.00%	0	0.00%	0	0.00%	0	0.00%	0	0.00%	0	0.00%	0
Fairacres Retail Park, Abingdon	0.00%	0	0.00%	0	0.00%	0	0.00%	0	0.00%	0	0.00%	0	0.00%	0	0.00%	0	0.00%	0	0.00%	0	0.00%	0	0.00%	0
Faringdon Town Centre	0.00%	0	0.00%	0	0.00%	0	0.00%	0	0.00%	0	0.00%	0	0.00%	0	0.00%	0	0.00%	0	0.00%	0	0.00%	0	0.00%	0
Filton Town Centre	0.00%	0	0.00%	0	0.00%	0	0.00%	0	0.00%	0	0.00%	0	0.00%	0	0.00%	0	0.00%	0	0.00%	0	0.00%	0	0.00%	0
Fosseway Garden Centre, Stow Road, Moreton-in-Marsh	0.00%	0	0.00%	0	0.00%	0	0.00%	0	0.00%	0	0.00%	0	0.00%	0	0.00%	0	0.00%	0	0.00%	0	0.00%	0	0.00%	0
Four Pools Retail Park, Evesham	0.17%	2	0.00%	0	0.00%	0	0.00%	0	0.00%	0	0.00%	0	0.00%	0	0.00%	0	2.52%	2	0.00%	0	0.00%	0	0.00%	0
Freeport Designer Outlet, Braintree	0.00%	0	0.00%	0	0.00%	0	0.00%	0	0.00%	0	0.00%	0	0.00%	0	0.00%	0	0.00%	0	0.00%	0	0.00%	0	0.00%	0
Gillman's Appliance Specialists, St Oswalds Road, Gloucest	0.00%	0	0.00%	0	0.00%	0	0.00%	0	0.00%	0	0.00%	0	0.00%	0	0.00%	0	0.00%	0	0.00%	0	0.00%	0	0.00%	0
Glevum Shopping Centre, Abbeydale	0.00%	0	0.00%	0	0.00%	0	0.00%	0	0.00%	0	0.00%	0	0.00%	0	0.00%	0	0.00%	0	0.00%	0	0.00%	0	0.00%	0
Gloucester Road, Cheltenham	0.00%	0	0.00%	0	0.00%	0	0.00%	0	0.00%	0	0.00%	0	0.00%	0	0.00%	0	0.00%	0	0.00%	0	0.00%	0	0.00%	0
Gloucestershire Royal Hospital, Great Western Road, Glou	0.00%	0	0.00%	0	0.00%	0	0.00%	0	0.00%	0	0.00%	0	0.00%	0	0.00%	0	0.00%	0	0.00%	0	0.00%	0	0.00%	0
Golden Valley Retail Park, Cheltenham	0.00%	0	0.00%	0	0.00%	0	0.00%	0	0.00%	0	0.00%	0	0.00%	0	0.00%	0	0.00%	0	0.00%	0	0.00%	0	0.00%	0
Great Western Way, Swindon	0.00%	0	0.00%	0	0.00%	0	0.00%	0	0.00%	0	0.00%	0	0.00%	0	0.00%	0	0.00%	0	0.00%	0	0.00%	0	0.00%	0
Gretna Green Village Centre	0.06%	1	0.00%	0	0.00%	0	0.00%	0	0.00%	0	0.00%	0	0.00%	0	0.00%	0	0.93%	1	0.00%	0	0.00%	0	0.00%	0
Guildford Town Centre	0.00%	0	0.00%	0	0.00%	0	0.00%	0	0.00%	0	0.00%	0	0.00%	0	0.00%	0	0.00%	0	0.00%	0	0.00%	0	0.00%	0
Hastings Town Centre	0.00%	0	0.00%	0	0.00%	0	0.00%	0	0.00%	0	0.00%	0	0.00%	0	0.00%	0	0.00%	0	0.00%	0	0.00%	0	0.00%	0
Hathaway Retail Park, Chippenham	0.00%	0	0.00%	0	0.00%	0	0.00%	0	0.00%	0	0.00%	0	0.00%	0	0.00%	0	0.00%	0	0.00%	0	0.00%	0	0.00%	0
Heathrow Airport, Hillingdon	0.00%	0	0.00%	0	0.00%	0	0.00%	0	0.00%	0	0.00%	0	0.00%	0	0.00%	0	0.00%	0	0.00%	0	0.00%	0	0.00%	0
Henbury District Centre	0.00%	0	0.00%	0	0.00%	0	0.00%	0	0.00%	0	0.00%	0	0.00%	0	0.00%	0	0.00%	0	0.00%	0	0.00%	0	0.00%	0
Hereford Town Centre	0.00%	0	0.00%	0	0.00%	0	0.00%	0	0.00%	0	0.00%	0	0.00%	0	0.00%	0	0.00%	0	0.00%	0	0.00%	0	0.00%	0
High Wycombe Town Centre	0.00%	0	0.00%	0	0.00%	0	0.00%	0	0.00%	0	0.00%	0	0.00%	0	0.00%	0	0.00%	0	0.00%	0	0.00%	0	0.00%	0
Highfield Garden World, Bristol Road, Whitminster	0.00%	0	0.00%	0	0.00%	0	0.00%	0	0.00%	0	0.00%	0	0.00%	0	0.00%	0	0.00%	0	0.00%	0	0.00%	0	0.00%	0
Highworth Town Centre	0.12%	1	0.00%	0	0.00%	0	0.88%	1	0.00%	0	0.00%	0	0.00%	0	0.00%	0	0.00%	0	0.00%	0	0.00%	0	0.00%	0
Homebase, Cainscross Road, Stroud	0.00%	0	0.00%	0	0.00%	0	0.00%	0	0.00%	0	0.00%	0	0.00%	0	0.00%	0	0.00%	0	0.00%	0	0.00%	0	0.00%	0
Homebase, Eastbrook Road, Gloucester	0.00%	0	0.00%	0	0.00%	0	0.00%	0	0.00%	0	0.00%	0	0.00%	0	0.00%	0	0.00%	0	0.00%	0	0.00%	0	0.00%	0
Homebase, Fairacres, Marcham Road, Abingdon	0.00%	0	0.00%	0	0.00%	0	0.00%	0	0.00%	0	0.00%	0	0.00%	0	0.00%	0	0.00%	0	0.00%	0	0.00%	0	0.00%	0
Homebase, Seacourt Towers, West Way, Oxford	0.00%	0	0.00%	0	0.00%	0	0.00%	0	0.00%	0	0.00%	0	0.00%	0	0.00%	0	0.00%	0	0.00%	0	0.00%	0	0.00%	0
Horton Village Centre	0.00%	0	0.00%	0	0.00%	0	0.00%	0	0.00%	0	0.00%	0	0.00%	0	0.00%	0	0.00%	0	0.00%	0	0.00%	0	0.00%	0
Ikea, Croft Road, Coventry	0.00%	0	0.00%	0	0.00%	0	0.00%	0	0.00%	0	0.00%	0	0.00%	0	0.00%	0	0.00%	0	0.00%	0	0.00%	0	0.00%	0
Ikea, Goslington, Bletcham Way, Milton Keynes	0.00%	0	0.00%	0	0.00%	0	0.00%	0	0.00%	0	0.00%	0	0.00%	0	0.00%	0	0.00%	0	0.00%	0	0.00%	0	0.00%	0
Ikea, Park Lane, Wednesbury, Birmingham	0.00%	0	0.00%	0	0.00%	0	0.00%	0	0.00%	0	0.00%	0	0.00%	0	0.00%	0	0.00%	0	0.00%	0	0.00%	0	0.00%	0
John Lewis, Holmers Farm Way, Cressex Centre, High Wyc	0.00%	0	0.00%	0	0.00%	0	0.00%	0	0.00%	0	0.00%	0	0.00%	0	0.00%	0	0.00%	0	0.00%	0	0.00%	0	0.00%	0
Junction 10 Retail Park, Walsall	0.00%	0	0.00%	0	0.00%	0	0.00%	0	0.00%	0	0.00%	0

Old Town, Swindon	0.00%	0	0.00%	0	0.00%	0	0.00%	0	0.00%	0	0.00%	0	0.00%	0	0.00%	0	0.00%	0	0.00%	0	0.00%	0	0.00%	0
Oldends Lane Industrial Estate, Stonehouse	0.00%	0	0.00%	0	0.00%	0	0.00%	0	0.00%	0	0.00%	0	0.00%	0	0.00%	0	0.00%	0	0.00%	0	0.00%	0	0.00%	0
Paignton Town Centre	0.00%	0	0.00%	0	0.00%	0	0.00%	0	0.00%	0	0.00%	0	0.00%	0	0.00%	0	0.00%	0	0.00%	0	0.00%	0	0.00%	0
Painswick Town Centre	0.00%	0	0.00%	0	0.00%	0	0.00%	0	0.00%	0	0.00%	0	0.00%	0	0.00%	0	0.00%	0	0.00%	0	0.00%	0	0.00%	0
Pershore Town Centre	0.00%	0	0.00%	0	0.00%	0	0.00%	0	0.00%	0	0.00%	0	0.00%	0	0.00%	0	0.00%	0	0.00%	0	0.00%	0	0.00%	0
Pincents Kiln Industrial Park, Calcot	0.00%	0	0.00%	0	0.00%	0	0.00%	0	0.00%	0	0.00%	0	0.00%	0	0.00%	0	0.00%	0	0.00%	0	0.00%	0	0.00%	0
Pitlochry Town Centre	0.10%	1	0.00%	0	0.00%	0	0.00%	0	0.00%	0	0.00%	0	0.00%	0	1.20%	1	0.00%	0	0.00%	0	0.00%	0	0.00%	0
Quedgeley Local Centre	0.00%	0	0.00%	0	0.00%	0	0.00%	0	0.00%	0	0.00%	0	0.00%	0	0.00%	0	0.00%	0	0.00%	0	0.00%	0	0.00%	0
Reading Town Centre	0.20%	2	0.00%	0	0.00%	0	1.50%	2	0.00%	0	0.00%	0	0.00%	0	0.00%	0	0.00%	0	0.00%	0	0.00%	0	0.00%	0
Redditch Town Centre	0.28%	3	0.00%	0	0.00%	0	0.00%	0	0.00%	0	0.00%	0	0.00%	0	0.00%	0	0.00%	0	0.00%	0	0.00%	0	2.37%	3
Rendcomb Village Centre	0.00%	0	0.00%	0	0.00%	0	0.00%	0	0.00%	0	0.00%	0	0.00%	0	0.00%	0	0.00%	0	0.00%	0	0.00%	0	0.00%	0
Ross-on-Wye Town Centre	0.00%	0	0.00%	0	0.00%	0	0.00%	0	0.00%	0	0.00%	0	0.00%	0	0.00%	0	0.00%	0	0.00%	0	0.00%	0	0.00%	0
Royal Leamington Spa Town Centre	0.08%	1	0.00%	0	0.00%	0	0.00%	0	0.00%	0	0.00%	0	0.00%	0	0.00%	0	0.00%	0	0.00%	0	0.00%	0	0.71%	1
Royal Wootton Bassett Town Centre	0.00%	0	0.00%	0	0.00%	0	0.00%	0	0.00%	0	0.00%	0	0.00%	0	0.00%	0	0.00%	0	0.00%	0	0.00%	0	0.00%	0
Sainsbury's Superstore, Barnett Way, Gloucester	0.00%	0	0.00%	0	0.00%	0	0.00%	0	0.00%	0	0.00%	0	0.00%	0	0.00%	0	0.00%	0	0.00%	0	0.00%	0	0.00%	0
Sainsbury's Superstore, Dudbridge Road, Stroud	0.00%	0	0.00%	0	0.00%	0	0.00%	0	0.00%	0	0.00%	0	0.00%	0	0.00%	0	0.00%	0	0.00%	0	0.00%	0	0.00%	0
Sainsbury's Superstore, Market Place, Chipping Norton	0.00%	0	0.00%	0	0.00%	0	0.00%	0	0.00%	0	0.00%	0	0.00%	0	0.00%	0	0.00%	0	0.00%	0	0.00%	0	0.00%	0
Sainsbury's Superstore, Oxford Road, Banbury	0.00%	0	0.00%	0	0.00%	0	0.00%	0	0.00%	0	0.00%	0	0.00%	0	0.00%	0	0.00%	0	0.00%	0	0.00%	0	0.00%	0
Sainsbury's Superstore, Oxford Road, Swindon	0.00%	0	0.00%	0	0.00%	0	0.00%	0	0.00%	0	0.00%	0	0.00%	0	0.00%	0	0.00%	0	0.00%	0	0.00%	0	0.00%	0
Sainsbury's Superstore, Priors Road, Oakley, Cheltenham	0.08%	1	0.00%	0	0.00%	0	0.00%	0	0.00%	0	0.00%	0	0.00%	0	0.00%	0	1.23%	1	0.00%	0	0.00%	0	0.00%	0
Sainsbury's Superstore, Witan Way, Witney	0.00%	0	0.00%	0	0.00%	0	0.00%	0	0.00%	0	0.00%	0	0.00%	0	0.00%	0	0.00%	0	0.00%	0	0.00%	0	0.00%	0
Screwfix, Avenue One, Witney	0.00%	0	0.00%	0	0.00%	0	0.00%	0	0.00%	0	0.00%	0	0.00%	0	0.00%	0	0.00%	0	0.00%	0	0.00%	0	0.00%	0
Screwfix, Mercian Close, Cirencester	0.00%	0	0.00%	0	0.00%	0	0.00%	0	0.00%	0	0.00%	0	0.00%	0	0.00%	0	0.00%	0	0.00%	0	0.00%	0	0.00%	0
Shaftesbury Town Centre	0.00%	0	0.00%	0	0.00%	0	0.00%	0	0.00%	0	0.00%	0	0.00%	0	0.00%	0	0.00%	0	0.00%	0	0.00%	0	0.00%	0
Sheffield City Centre	0.00%	0	0.00%	0	0.00%	0	0.00%	0	0.00%	0	0.00%	0	0.00%	0	0.00%	0	0.00%	0	0.00%	0	0.00%	0	0.00%	0
Sherston Village Centre	0.00%	0	0.00%	0	0.00%	0	0.00%	0	0.00%	0	0.00%	0	0.00%	0	0.00%	0	0.00%	0	0.00%	0	0.00%	0	0.00%	0
Shipston Business Village, Shipston-on-Stour	0.00%	0	0.00%	0	0.00%	0	0.00%	0	0.00%	0	0.00%	0	0.00%	0	0.00%	0	0.00%	0	0.00%	0	0.00%	0	0.00%	0
Shires Gate Retail Park, Leamington Spa	0.00%	0	0.00%	0	0.00%	0	0.00%	0	0.00%	0	0.00%	0	0.00%	0	0.00%	0	0.00%	0	0.00%	0	0.00%	0	0.00%	0
Sidmouth Town Centre	0.07%	1	0.00%	0	0.00%	0	0.00%	0	0.00%	0	0.00%	0	0.00%	0	0.91%	1	0.00%	0	0.00%	0	0.00%	0	0.00%	0
Solihull Town Centre	0.37%	3	0.00%	0	0.00%	0	0.00%	0	0.00%	0	0.00%	0	0.00%	0	0.00%	0	1.23%	1	0.00%	0	0.00%	0	2.37%	3
Southam Road Retail Area, Banbury	0.00%	0	0.00%	0	0.00%	0	0.00%	0	0.00%	0	0.00%	0	0.00%	0	0.00%	0	0.00%	0	0.00%	0	0.00%	0	0.00%	0
Southampton City Centre	0.14%	1	0.00%	0	0.00%	0	0.00%	0	2.43%	1	0.00%	0	0.00%	0	0.00%	0	0.00%	0	0.00%	0	0.00%	0	0.00%	0
St Margarets Retail Park, Swindon	0.00%	0	0.00%	0	0.00%	0	0.00%	0	0.00%	0	0.00%	0	0.00%	0	0.00%	0	0.00%	0	0.00%	0	0.00%	0	0.00%	0
St Oswalds Retail Park, Gloucester	0.00%	0	0.00%	0	0.00%	0	0.00%	0	0.00%	0	0.00%	0	0.00%	0	0.00%	0	0.00%	0	0.00%	0	0.00%	0	0.00%	0
Stevenage Town Centre	0.15%	1	0.00%	0	0.00%	0	1.16%	1	0.00%	0	0.00%	0	0.00%	0	0.00%	0	0.00%	0	0.00%	0	0.00%	0	0.00%	0
Stonehouse Town Centre	0.00%	0	0.00%	0	0.00%	0	0.00%	0	0.00%	0	0.00%	0	0.00%	0	0.00%	0	0.00%	0	0.00%	0	0.00%	0	0.00%	0
Surbiton Local Centre	0.02%	0	0.00%	0	0.00%	0	0.00%	0	0.00%	0	0.00%	0	0.00%	0	0.00%	0	0.00%	0	0.00%	0	1.07%	0	0.00%	0
Tesco Extra, Bristol Road, Quedgeley, Gloucester	0.12%	1	0.00%	0	1.19%	1	0.00%	0	0.00%	0	0.00%	0	0.00%	0	0.00%	0	0.00%	0	0.00%	0	0.00%	0	0.00%	0
Tesco Extra, East Walk, Yate Shopping Precinct, Yate	0.00%	0	0.00%	0	0.00%	0	0.00%	0	0.00%	0	0.00%	0	0.00%	0	0.00%	0	0.00%	0	0.00%	0	0.00%	0	0.00%	0
Tesco Extra, Gloucester Business Park, Delta Way, Glouces	0.07%	1	0.00%	0	0.00%	0	0.00%	0	0.00%	0	0.00%	0	0.00%	0	0.91%	1	0.00%	0	0.00%	0	0.00%	0	0.00%	0
Tesco Extra, Kings Meadow, Cricklade Road, Cirencester	0.30%	3	0.55%	1	0.00%	0	0.00%	0	0.72%	0	0.00%	0	2.47%	1	0.00%	0	0.00%	0	0.00%	0	0.00%	0	0.00%	0
Tesco Extra, Lockheed Close, Banbury	0.00%	0	0.00%	0	0.00%	0	0.00%	0	0.00%	0	0.00%	0	0.00%	0	0.00%	0	0.00%	0	0.00%	0	0.00%	0	0.00%	0
Tesco Extra, Ocotal Way, Swindon	0.00%	0	0.00%	0	0.00%	0	0.00%	0	0.00%	0	0.00%	0	0.00%	0	0.00%	0	0.00%	0	0.00%	0	0.00%	0	0.00%	0
Tesco Superstore, Birmingham Road, Stratford-upon-Avon	0.00%	0	0.00%	0	0.00%	0	0.00%	0	0.00%	0	0.00%	0	0.00%	0	0.00%	0	0.00%	0	0.00%	0	0.00%	0	0.00%	0
Tesco Superstore, Colletts Drive, Cheltenham	0.00%	0	0.00%	0	0.00%	0	0.00%	0	0.00%	0	0.00%	0	0.00%	0	0.00%	0	0.00%	0	0.00%	0	0.00%	0	0.00%	0
Tesco Superstore, Fosse Way, Stow on the Wold	0.00%	0	0.00%	0	0.00%	0	0.00%	0	0.00%	0	0.00%	0	0.00%	0	0.00%	0	0.00%	0	0.00%	0	0.00%	0	0.00%	0
Tesco Superstore, High Street, Cam	0.00%	0	0.00%	0	0.00%	0	0.00%	0	0.00%	0	0.00%	0	0.00%	0	0.00%	0	0.00%	0	0.00%	0	0.00%	0	0.00%	0
Tesco Superstore, Midland Way, Bristol	0.00%	0	0.00%	0	0.00%	0	0.00%	0	0.00%	0	0.00%	0	0.00%	0	0.00%	0	0.00%	0	0.00%	0	0.00%	0	0.00%	0
Tesco Superstore, Priory Road Industrial Estate, London Ro	0.00%	0	0.00%	0	0.00%	0	0.00%	0	0.00%	0	0.00%	0	0.00%	0	0.00%	0	0.00%	0	0.00%	0	0.00%	0	0.00%	0
Tesco Superstore, Stratford Road, Stroud	0.00%	0	0.00%	0	0.00%	0	0.00%	0	0.00%	0	0.00%	0	0.00%	0	0.00%	0	0.00%	0	0.00%	0	0.00%	0	0.00%	0
Tesco Superstore, Worcester Road, Evesham	0.00%	0	0.00%	0	0.00%	0	0.00%	0	0.00%	0	0.00%	0	0.00%	0	0.00%	0	0.00%	0	0.00%	0	0.00%	0	0.00%	0
The Carpet Hut, Haven Works, Tewksbury Road, Cheltenha	0.00%	0	0.00%	0	0.00%	0	0.00%	0	0.00%	0	0.00%	0	0.00%	0	0.00%	0	0.00%	0	0.00%	0	0.00%	0	0.00%	0
The Edinburgh Woolen Mill, Wyevale Garden Centre, Wot	0.00%	0	0.00%	0	0.00%	0	0.00%	0	0.00%	0	0.00%	0	0.00%	0	0.00%	0	0.00%	0	0.00%	0	0.00%	0	0.00%	0
The John Allen Centre Retail Park, Oxford	0.14%	1	0.00%	0	0.00%	0	0.00%	0	0.00%	0	1.23%	1	0.00%	0	0.00%	0	0.00%	0	0.00%	0	0.00%	0	0.00%	0
The Range, Tewkesbury Road, Cheltenham	0.00%	0	0.00%	0	0.00%	0	0.00%	0	0.00%	0	0.00%	0	0.00%	0	0.00%	0	0.00%	0	0.00%	0	0.00%	0	0.00%	0
The Rosebird Centre, Stratford-upon-Avon	0.00%	0	0.00%	0	0.00%	0	0.00%	0	0.00%	0	0.00%	0	0.00%	0	0.00%	0	0.00%	0	0.00%	0	0.00%	0	0.00%	0
The Shires Retail Park, Tachbrook Park Drive, Leamington	0.22%	2	0.00%	0	0.00%	0	0.00%	0	0.00%	0	0.00%	0	0.00%	0	0.00%	0	0.00%	0	4.27%	2	0.00%	0	0.00%	0
The Valley Shopping Park, Evesham	0.00%	0	0.00%	0	0.00%	0	0.00%	0	0.00%	0	0.00%	0	0.00%	0	0.00%	0	0.00%	0	0.00%	0	0.00%	0	0.00%	0
Thorney Leys Business Park, Witney	0.00%	0	0.00%	0	0.00%	0	0.00%	0	0.00%	0	0.00%	0	0.00%	0	0.00%	0	0.00%	0	0.00%	0	0.00%	0	0.00%	0
Topps Tiles, Mercian Close, Watermoor, Cirencester	0.00%	0	0.00%	0	0.00%	0	0.00%	0	0.00%	0	0.00%	0	0.00%	0	0.00%	0	0.00%	0	0.00%	0	0.00%	0	0.00%	0
Torquay Town Centre	0.00%	0	0.00%	0	0.00%	0	0.00%	0	0.00%	0	0.00%	0	0.00%	0	0.00%	0	0.00%	0	0.00%	0	0.00%	0	0.00%	0
Toys R Us, Botley Road, Oxford	0.00%	0	0.00%	0	0.00%	0	0.00%	0	0.00%	0	0.00%	0	0.00%	0	0.00%	0	0.00%	0	0.00%	0	0.00%	0	0.00%	0
Toys R Us, Oxford Road, Swindon	0.00%	0	0.00%	0	0.00%	0	0.00%	0	0.00%	0	0.00%	0	0.00%	0	0.00%	0	0.00%	0	0.00%	0	0.00%	0	0.00%	0
Two Rivers Industrial Estate, Witney	0.00%	0	0.00%	0	0.00%	0	0.00%	0	0.00%	0	0.00%	0	0.00%	0	0.00%	0	0.00%	0	0.00%	0	0.00%	0	0.00%	0
Tysoe Local Centre	0.00%	0	0.00%	0	0.00%	0	0.00%	0	0.00%	0	0.00%	0	0.00%	0	0.00%	0	0.00%	0	0.00%	0	0.00%	0	0.00%	0
Vale Business Park, Evesham	0.00%	0	0.00%	0	0.00%	0	0.00%	0	0.00%	0	0.00%	0	0.00%	0	0.00%	0	0.00%	0	0.00%	0	0.00%	0	0.00%	0
Vale Kitchens, Cheltenham Road, Evesham	0.00%	0	0.00%	0	0.00%	0	0.00%	0	0.00%	0	0.00%	0	0.00%	0	0.00%	0	0.00%	0	0.00%	0	0.00%	0	0.00%	0
Ventura Retail Park, Tamworth	0.00%	0	0.00%	0	0.00%	0	0.00%	0	0.00%	0	0.00%	0	0.00%	0	0.00%	0	0.00%	0	0.00%	0	0.00%	0	0.00%	0
Waitrose, Honeybourne Way, Cheltenham	0.00%	0	0.00%	0	0.00%	0	0.00%	0	0.00%	0	0.00%	0	0.00%	0	0.00%	0	0.00%	0	0.00%	0	0.00%	0	0.00%	0
Waitrose, London Road, Stroud	0.00%	0	0.00%	0	0.00%	0	0.00%	0	0.00%	0	0.00%	0	0.00%	0	0.00%	0	0.00%	0	0.00%	0	0.00%	0	0.00%	0
Waitrose, Sheep Street, Cirencester	0.00%	0	0.00%	0	0.00%	0	0.00%	0	0.00%	0	0.00%	0	0.00%	0	0.00%	0	0.00%	0	0.00%	0	0.00%	0	0.00%	0
Wallingford Town Centre	0.00%	0	0.00%	0	0.00%	0	0.00%	0	0.00%	0	0.00%	0	0.00%	0	0.00%	0	0.00%	0	0.00%	0	0.00%	0	0.00%	0
Wellesbourne Village Centre	0.00%	0	0.00%	0	0.00%	0	0.00%	0	0.00%	0	0.00%	0	0.00%	0	0.00%	0	0.00%	0	0.00%	0	0.00%	0	0.00%	0
Weston-Sub-Edge Village Centre	0.00%	0	0.00%	0	0.00%	0	0.00%	0	0.00%	0	0.00%	0	0.00%	0	0.00%	0	0.00%	0	0.00%	0	0.00%	0	0.00%	0
Weston-super-Mare Town Centre	0.02%	0	0.00%	0	0.00%	0	0.00%	0	0.00%	0	0.00%	0	0.00%	0	0.00%	0	0.00%	0	0.00%	0	1.07%	0	0.00%	0
Weymouth Town Centre	0.04%	0	0.00%	0	0.00%	0	0.00%	0	0.00%	0	0.00%	0	0.00%	0	0.00%	0	0.00%	0	0.70%	0	0.00%	0	0.00%	0
Wickes, Gipsy Lane, Swindon	0.00%	0	0.00%	0	0.00%	0	0.00%	0	0.00%	0	0.00%	0	0.00%	0	0.00%	0	0.00%	0	0.00%	0	0.00%	0	0.00%	0
Wickes, Southam Road, Banbury	0.00%	0	0.00%	0	0.00%	0	0.00%	0	0.00%	0	0.00%	0	0.00%	0	0.00%	0	0.00%	0	0.00%	0	0.00%	0	0.00%	0
Wickes, Tewkesbury Road, Cheltenham	0.00%	0	0.00%	0	0.00%	0	0.00%	0	0.00%	0	0.00%	0	0.00%	0	0.00%	0	0.00%	0	0.00%	0	0.00%	0	0.00%	0
Wickes, Woodrow Way, Gloucester	0.00%	0	0.00%	0	0.00%	0	0.00%	0	0.00%	0	0.00%	0	0.00%	0	0.00%	0	0.00%	0	0.00%	0	0.00%	0	0.00%	0
Woking Town Centre	0.00%	0	0.00%	0	0.00%	0	0.00%	0	0.00%	0	0.00%	0	0.00%	0	0.00%	0	0.00%	0	0.00%	0	0.00%	0	0.00%	0
Woodford Local Centre	0.00%	0	0.00%	0	0.00%	0	0.00%	0	0.00%	0	0.00%	0	0.00%	0	0.00%	0	0.00%	0	0.00%	0	0.00%	0	0.00%	0
Worcester City Centre	0.15%	1	0.00%	0	0.00%	0	0.00%	0	0.00%	0	0.00%	0	0.00%	0	0.00%	0	2.16%	1	0.00%	0	0.00%	0	0.00%	0
Worthing Town Centre	0.00%	0	0.00%	0	0.00%	0	0.00%	0	0.00%	0	0.00%	0	0.00%	0	0.00%	0	0.00%	0	0.00%	0	0.00%	0	0.00%	0
Wycombe Retail Park, High Wycombe	0.00%	0	0.00%	0	0.00%	0	0.00%	0	0.00%	0	0.00%	0	0.00%	0	0.00%	0	0.00%	0	0.00%	0	0.00%	0	0.00%	0
Wyevale Garden Centre, Bath Road, Haresfield	0.00%	0	0.00%	0	0.00%	0	0.00%	0	0.00%	0	0.00%	0	0.00%	0	0.00%	0	0.00%	0	0.00%	0	0.00%	0	0.00%	0
Wyevale Garden Centre, Fairford Road, Lechlade	0.00%	0	0.00%	0	0.00%	0	0.00%	0	0.00%	0	0.00%	0	0.00%	0	0.00%	0	0.00%	0	0.00%	0	0.00%	0	0.00%	0
(Don’t know / can't remember)	0.00%	0	0.00%	0	0.00%	0	0.00%	0	0.00%	0	0.00%	0	0.00%	0	0.00%	0	0.00%	0	0.00%	0	0.00%	0	0.00%	0
(Don't do this type of shopping)	0.00%	0	0.00%	0	0.00%	0	0.00%	0	0.00%	0	0.00%	0	0.00%	0	0.00%	0	0.00%	0	0.00%	0	0.00%	0	0.00%	0
(Nowhere else / Same as before)	0.00%	0	0.00%	0	0.00%	0	0.00%	0	0.00%	0	0.00%	0	0.00%	0	0.00%	0	0.00%	0	0.00%	0	0.00%	0	0.00%	0
Weighted base:		930		192		96		121		53		102		56		74		63		48		15		111
Sample:		919		159		87		73		73		69		81		75		74		76		73		79

Q17 Now can you tell me where did you or your household last make a purchase of furniture, carpets, or soft household furnishings?
Excl. nulls & SFT

Avening	0.30%	2	0.00%	0	0.00%	0	0.00%	0	2.18%	1	1.06%	1	0.00%	0	0.00%	0	0.00%	0	0.00%	0	0.00%	0	0.00%	0
Banbury Town Centre	4.43%	23	0.00%	0	0.00%	0	0.00%	0	0.00%	0	16.65%	15	0.00%	0	0.00%	0	0.00%	0	5.18%	1	0.00%	0	12.35%	7
Bath City Centre	0.00%	0	0.00%	0	0.00%	0	0.00%	0	0.00%	0	0.00%	0	0.00%	0	0.00%	0	0.00%	0	0.00%	0	0.00%	0	0.00%	0
Bishop's Cleave Town Centre	0.00%	0	0.00%	0	0.00%	0	0.00%	0	0.00%	0	0.00%	0	0.00%	0	0.00%	0	0.00%	0	0.00%	0	0.00%	0	0.00%	0
Blockley	0.00%	0	0.00%	0	0.00%	0	0.00%	0	0.00%	0	0.00%	0	0.00%	0	0.00%	0	0.00%	0	0.00%	0	0.00%	0	0.00%	0
Bourton-On-The-Water Village Centre	0.06%	0	0.00%	0	0.00%	0	0.00%	0	0.00%	0	0.00%	0	0.00%	0	0.00%	0	0.00%	0	0.00%	0	3.53%	0	0.00%	0
Bristol City Centre	1.73%	9	1.03%	1	5.26%	2	1.92%	1	1.28%	0	1.40%	1	2.65%	1	4.13%	2	0.00%	0	1.29%	0	0.00%	0	0.00%	0
Burford Town Centre	0.38%	2	0.00%	0	0.00%	0	0.00%	0	0.00%	0	1.06%	1	0.00%	0	0.00%	0	0.00%	0	0.00%	0	0.00%	0	1.79%	1
Carterton Town Centre	0.00%	0	0.00%	0	0.00%	0	0.00%	0	0.00%	0	0.00%	0	0.00%	0	0.00%	0	0.00%	0	0.00%	0	0.00%	0	0.00%	0
Charlton Kings Town Centre	0.00%	0	0.00%	0	0.00%	0	0.00%	0	0.00%	0	0.00%	0	0.00%	0	0.00%	0	0.00%	0	0.00%	0	0.00%	0	0.00%	0
Cheltenham Town Centre	13.00%	69	16.43%	17	1.44%	1	0.00%	0	3.46%	1	1.06%	1	31.02%	10	38.38%	16	42.46%	16	5.01%	1	32.23%	3	4.95%	3
Chippenham Town Centre	1.34%	7	0.00%	0	0.00%	0	12.02%	7	1.28%	0	0.00%	0	0.00%	0	0.00%	0	0.00%	0	0.00%	0	0.00%	0	0.00%	0
Chipping Campden Town Centre	0.15%	1	0.00%	0	0.00%	0	0.00%	0	0.00%	0	0.00%	0	0.00%	0	0.00%	0	0.00%	0	0.00%	0	0.00%	0	1.36%	1
Chipping Norton Town Centre	1.51%	8	0.00%	0	0.00%	0	0.00%	0	0.00%	0	8.90%	8	0.00%	0	0.00%	0	0.00%	0	0.00%	0	0.00%	0	0.00%	0
Cirencester Town Centre	12.65%	67	49.18%	51	0.00%	0	14.05%	8	14.19%	4	1.06%	1	0.00%	0	7.72%	3	0.00%	0	0.00%	0	0.00%	0	0.00%	0
Cricklade Town Centre	0.27%	1	0.00%	0	0.00%	0	2.54%	1	0.00%	0	0.00%	0	0.00%	0	0.00%	0	0.00%	0	0.00%	0	0.00%	0	0.00%	0
Evesham Town Centre	2.36%	12	0.00%	0	0.00%	0	0.00%	0	0.00%	0	0.00%	0	0.00%	0	0.00%	0	24.58%	9	7.81%	2	1.77%	0	1.79%	1
Fairford Town Centre	0.00%	0	0.00%	0	0.00%	0	0.00%	0	0.00%	0	0.00%	0	0.00%	0	0.00%	0	0.00%	0	0.00%	0	0.00%	0	0.00%	0
Gloucester City Centre	1.81%	10	4.49%	5	6.38%	3	0.00%	0	0.00%	0	0.00%	0	0.00%	0	4.69%	2	0.00%	0	0.00%	0	0.00%	0	0.00%	0
Guiting Power	0.00%	0	0.00%	0	0.00%	0	0.00%	0	0.00%	0	0.00%	0	0.00%	0	0.00%	0	0.00%	0	0.00%	0	0.00%	0	0.00%	0
Kemble	0.00%	0	0.00%	0	0.00%	0	0.00%	0	0.00%	0	0.00%	0	0.00%	0	0.00%	0	0.00%	0	0.00%	0	0.00%	0	0.00%	0
Lechlade On Thames Town Centre	0.12%	1	0.00%	0	0.00%	0	0.00%	0	2.18%	1	0.00%	0	0.00%	0	0.00%	0	0.00%	0	0.00%	0	0.00%	0	0.00%	0
Lockleywood	0.07%	0	0.00%	0	0.00%	0	0.00%	0	1.28%	0	0.00%	0	0.00%	0	0.00%	0	0.00%	0	0.00%	0	0.00%	0	0.00%	0
Malmesbury Town Centre	0.55%	3

Kingsditch Retail Park, Cheltenham (Currys, PC World, Arg	3.50%	18	1.56%	2	0.00%	0	0.00%	0	0.00%	0	0.00%	0	7.54%	2	10.93%	5	4.22%	2	7.80%	2	7.61%	1	9.60%	6
Maybird Shopping Park, Stratford-upon-Avon (Next, Mata	0.95%	5	0.00%	0	0.00%	0	0.00%	0	0.00%	0	1.40%	1	0.00%	0	0.00%	0	0.00%	0	4.32%	1	0.00%	0	4.57%	3
Orbital Shopping Park, Swindon (Boots, New Look, Next)	0.94%	5	1.34%	1	0.00%	0	0.00%	0	12.06%	4	0.00%	0	0.00%	0	0.00%	0	0.00%	0	0.00%	0	0.00%	0	0.00%	0
Swindon Designer Outlet	0.00%	0	0.00%	0	0.00%	0	0.00%	0	0.00%	0	0.00%	0	0.00%	0	0.00%	0	0.00%	0	0.00%	0	0.00%	0	0.00%	0
The Mall, Cribbs Causeway, Bristol	1.68%	9	0.00%	0	16.20%	7	2.54%	1	0.00%	0	0.00%	0	0.00%	0	0.00%	0	0.00%	0	0.00%	0	0.00%	0	0.00%	0
West Swindon Shopping Centre, Swindon (Asda, Priceless	1.23%	7	2.60%	3	0.00%	0	2.54%	1	4.74%	1	0.00%	0	0.00%	0	0.00%	0	0.00%	0	0.00%	0	0.00%	0	1.79%	1
Other	0.00%	0	0.00%	0	0.00%	0	0.00%	0	0.00%	0	0.00%	0	0.00%	0	0.00%	0	0.00%	0	0.00%	0	0.00%	0	0.00%	0
Internet	0.00%	0	0.00%	0	0.00%	0	0.00%	0	0.00%	0	0.00%	0	0.00%	0	0.00%	0	0.00%	0	0.00%	0	0.00%	0	0.00%	0
Home Catalogue	0.00%	0	0.00%	0	0.00%	0	0.00%	0	0.00%	0	0.00%	0	0.00%	0	0.00%	0	0.00%	0	0.00%	0	0.00%	0	0.00%	0
TV / Interactive Shopping	0.00%	0	0.00%	0	0.00%	0	0.00%	0	0.00%	0	0.00%	0	0.00%	0	0.00%	0	0.00%	0	0.00%	0	0.00%	0	0.00%	0
Aberdeen City Centre	0.00%	0	0.00%	0	0.00%	0	0.00%	0	0.00%	0	0.00%	0	0.00%	0	0.00%	0	0.00%	0	0.00%	0	0.00%	0	0.00%	0
Abingdon Town Centre	0.00%	0	0.00%	0	0.00%	0	0.00%	0	0.00%	0	0.00%	0	0.00%	0	0.00%	0	0.00%	0	0.00%	0	0.00%	0	0.00%	0
Abroad	0.14%	1	0.00%	0	0.00%	0	0.00%	0	0.00%	0	0.00%	0	1.33%	0	0.00%	0	0.00%	0	1.29%	0	0.00%	0	0.00%	0
Alcester Town Centre	0.26%	1	0.00%	0	0.00%	0	0.00%	0	0.00%	0	0.00%	0	0.00%	0	0.00%	0	1.56%	1	0.00%	0	0.00%	0	1.36%	1
Aldi, Banbury Road, Chipping Norton	0.00%	0	0.00%	0	0.00%	0	0.00%	0	0.00%	0	0.00%	0	0.00%	0	0.00%	0	0.00%	0	0.00%	0	0.00%	0	0.00%	0
Aldi, Cricklade Road, Cirencester	0.00%	0	0.00%	0	0.00%	0	0.00%	0	0.00%	0	0.00%	0	0.00%	0	0.00%	0	0.00%	0	0.00%	0	0.00%	0	0.00%	0
Alvis Retail Park, Coventry	0.00%	0	0.00%	0	0.00%	0	0.00%	0	0.00%	0	0.00%	0	0.00%	0	0.00%	0	0.00%	0	0.00%	0	0.00%	0	0.00%	0
Andover Town Centre	0.00%	0	0.00%	0	0.00%	0	0.00%	0	0.00%	0	0.00%	0	0.00%	0	0.00%	0	0.00%	0	0.00%	0	0.00%	0	0.00%	0
Asda, Bruton Way, Gloucester	0.00%	0	0.00%	0	0.00%	0	0.00%	0	0.00%	0	0.00%	0	0.00%	0	0.00%	0	0.00%	0	0.00%	0	0.00%	0	0.00%	0
Asda, Hatherley Lane, Cheltenham	0.00%	0	0.00%	0	0.00%	0	0.00%	0	0.00%	0	0.00%	0	0.00%	0	0.00%	0	0.00%	0	0.00%	0	0.00%	0	0.00%	0
Ashton Keynes Village Centre	0.00%	0	0.00%	0	0.00%	0	0.00%	0	0.00%	0	0.00%	0	0.00%	0	0.00%	0	0.00%	0	0.00%	0	0.00%	0	0.00%	0
Avenue Farm Industrial Estate, Stratford-upon-Avon	0.00%	0	0.00%	0	0.00%	0	0.00%	0	0.00%	0	0.00%	0	0.00%	0	0.00%	0	0.00%	0	0.00%	0	0.00%	0	0.00%	0
Avon Industrial Estate, Stratford-upon-Avon	0.00%	0	0.00%	0	0.00%	0	0.00%	0	0.00%	0	0.00%	0	0.00%	0	0.00%	0	0.00%	0	0.00%	0	0.00%	0	0.00%	0
Avon Retail Park, Wharf Road, Stratford upon Avon	0.25%	1	0.00%	0	0.00%	0	0.00%	0	0.00%	0	0.00%	0	0.00%	0	0.00%	0	0.00%	0	0.00%	0	0.00%	0	2.32%	1
Avonmouth	0.22%	1	0.00%	0	2.47%	1	0.00%	0	0.00%	0	0.00%	0	0.00%	0	0.00%	0	0.00%	0	0.00%	0	0.00%	0	0.00%	0
Aylesbury Town Centre	0.24%	1	0.00%	0	0.00%	0	0.00%	0	0.00%	0	1.40%	1	0.00%	0	0.00%	0	0.00%	0	0.00%	0	0.00%	0	0.00%	0
B&Q, Bath Road, Chippenham	0.00%	0	0.00%	0	0.00%	0	0.00%	0	0.00%	0	0.00%	0	0.00%	0	0.00%	0	0.00%	0	0.00%	0	0.00%	0	0.00%	0
B&Q, Dudbridge Hill, Stroud	0.00%	0	0.00%	0	0.00%	0	0.00%	0	0.00%	0	0.00%	0	0.00%	0	0.00%	0	0.00%	0	0.00%	0	0.00%	0	0.00%	0
B&Q, Four Pools Retail Park, Evesham	0.00%	0	0.00%	0	0.00%	0	0.00%	0	0.00%	0	0.00%	0	0.00%	0	0.00%	0	0.00%	0	0.00%	0	0.00%	0	0.00%	0
B&Q, Golden Valley Retail Park, Cheltenham	0.00%	0	0.00%	0	0.00%	0	0.00%	0	0.00%	0	0.00%	0	0.00%	0	0.00%	0	0.00%	0	0.00%	0	0.00%	0	0.00%	0
B&Q, Great Western Way, Swindon	0.00%	0	0.00%	0	0.00%	0	0.00%	0	0.00%	0	0.00%	0	0.00%	0	0.00%	0	0.00%	0	0.00%	0	0.00%	0	0.00%	0
B&Q, Marley Way Industrial Estate, Banbury	0.00%	0	0.00%	0	0.00%	0	0.00%	0	0.00%	0	0.00%	0	0.00%	0	0.00%	0	0.00%	0	0.00%	0	0.00%	0	0.00%	0
B&Q, Maybird Centre, Stratford-upon-Avon	0.00%	0	0.00%	0	0.00%	0	0.00%	0	0.00%	0	0.00%	0	0.00%	0	0.00%	0	0.00%	0	0.00%	0	0.00%	0	0.00%	0
B&Q, St Oswalds Park, Gloucester	0.00%	0	0.00%	0	0.00%	0	0.00%	0	0.00%	0	0.00%	0	0.00%	0	0.00%	0	0.00%	0	0.00%	0	0.00%	0	0.00%	0
B&Q, Station Road, Yate	0.00%	0	0.00%	0	0.00%	0	0.00%	0	0.00%	0	0.00%	0	0.00%	0	0.00%	0	0.00%	0	0.00%	0	0.00%	0	0.00%	0
B&Q, Thorney Leys Park, Ducklington, Witney	0.00%	0	0.00%	0	0.00%	0	0.00%	0	0.00%	0	0.00%	0	0.00%	0	0.00%	0	0.00%	0	0.00%	0	0.00%	0	0.00%	0
Banbury Gateway Shopping Park, Acorn Way, Banbury	0.00%	0	0.00%	0	0.00%	0	0.00%	0	0.00%	0	0.00%	0	0.00%	0	0.00%	0	0.00%	0	0.00%	0	0.00%	0	0.00%	0
Barn Antiques, Station Road, Long Marston	0.00%	0	0.00%	0	0.00%	0	0.00%	0	0.00%	0	0.00%	0	0.00%	0	0.00%	0	0.00%	0	0.00%	0	0.00%	0	0.00%	0
Barnsley Village Centre	0.00%	0	0.00%	0	0.00%	0	0.00%	0	0.00%	0	0.00%	0	0.00%	0	0.00%	0	0.00%	0	0.00%	0	0.00%	0	0.00%	0
Bedminster District Centre	0.22%	1	0.00%	0	2.47%	1	0.00%	0	0.00%	0	0.00%	0	0.00%	0	0.00%	0	0.00%	0	0.00%	0	0.00%	0	0.00%	0
Bicester Avenue Home and Garden Centre, Bicester	0.18%	1	0.00%	0	0.00%	0	0.00%	0	0.00%	0	1.06%	1	0.00%	0	0.00%	0	0.00%	0	0.00%	0	0.00%	0	0.00%	0
Bidford Health Centre, Stratford Road, Bidford on Avon	0.00%	0	0.00%	0	0.00%	0	0.00%	0	0.00%	0	0.00%	0	0.00%	0	0.00%	0	0.00%	0	0.00%	0	0.00%	0	0.00%	0
Birmingham City Centre	0.29%	2	0.00%	0	0.00%	0	0.00%	0	0.00%	0	0.00%	0	0.00%	0	0.00%	0	4.11%	2	0.00%	0	0.00%	0	0.00%	0
Birmingham Road, Stratford upon Avon	0.15%	1	0.00%	0	0.00%	0	0.00%	0	0.00%	0	0.00%	0	0.00%	0	0.00%	0	0.00%	0	0.00%	0	0.00%	0	1.36%	1
Bisley Village Centre	0.00%	0	0.00%	0	0.00%	0	0.00%	0	0.00%	0	0.00%	0	0.00%	0	0.00%	0	0.00%	0	0.00%	0	0.00%	0	0.00%	0
Blackminster Local Centre	0.00%	0	0.00%	0	0.00%	0	0.00%	0	0.00%	0	0.00%	0	0.00%	0	0.00%	0	0.00%	0	0.00%	0	0.00%	0	0.00%	0
Bonmarche, Wyevale Garden Centre, Fairford Road, Lechla	0.00%	0	0.00%	0	0.00%	0	0.00%	0	0.00%	0	0.00%	0	0.00%	0	0.00%	0	0.00%	0	0.00%	0	0.00%	0	0.00%	0
Bournemouth Town Centre	0.00%	0	0.00%	0	0.00%	0	0.00%	0	0.00%	0	0.00%	0	0.00%	0	0.00%	0	0.00%	0	0.00%	0	0.00%	0	0.00%	0
Bourton Industrial Park, Bourton on the Water	0.00%	0	0.00%	0	0.00%	0	0.00%	0	0.00%	0	0.00%	0	0.00%	0	0.00%	0	0.00%	0	0.00%	0	0.00%	0	0.00%	0
Bowness-on-Windermere	0.00%	0	0.00%	0	0.00%	0	0.00%	0	0.00%	0	0.00%	0	0.00%	0	0.00%	0	0.00%	0	0.00%	0	0.00%	0	0.00%	0
Bridgemead Retail Park, Swindon	0.00%	0	0.00%	0	0.00%	0	0.00%	0	0.00%	0	0.00%	0	0.00%	0	0.00%	0	0.00%	0	0.00%	0	0.00%	0	0.00%	0
Brierley Hill Town Centre	0.22%	1	0.00%	0	0.00%	0	0.00%	0	0.00%	0	0.00%	0	0.00%	0	0.00%	0	0.00%	0	4.32%	1	0.00%	0	0.00%	0
Brize Norton Village Centre	0.00%	0	0.00%	0	0.00%	0	0.00%	0	0.00%	0	0.00%	0	0.00%	0	0.00%	0	0.00%	0	0.00%	0	0.00%	0	0.00%	0
Broadway Shopping Centre, Market Place, Bexleyheath	0.00%	0	0.00%	0	0.00%	0	0.00%	0	0.00%	0	0.00%	0	0.00%	0	0.00%	0	0.00%	0	0.00%	0	0.00%	0	0.00%	0
Broadway Village Centre	0.00%	0	0.00%	0	0.00%	0	0.00%	0	0.00%	0	0.00%	0	0.00%	0	0.00%	0	0.00%	0	0.00%	0	0.00%	0	0.00%	0
Brockworth Village Centre	0.00%	0	0.00%	0	0.00%	0	0.00%	0	0.00%	0	0.00%	0	0.00%	0	0.00%	0	0.00%	0	0.00%	0	0.00%	0	0.00%	0
Broughton Shopping Park, Chester Road, Broughton	0.00%	0	0.00%	0	0.00%	0	0.00%	0	0.00%	0	0.00%	0	0.00%	0	0.00%	0	0.00%	0	0.00%	0	0.00%	0	0.00%	0
Burdens, Hobley Drive, Swindon	0.00%	0	0.00%	0	0.00%	0	0.00%	0	0.00%	0	0.00%	0	0.00%	0	0.00%	0	0.00%	0	0.00%	0	0.00%	0	0.00%	0
Burford Garden Company, Shilton Road, Burford	0.00%	0	0.00%	0	0.00%	0	0.00%	0	0.00%	0	0.00%	0	0.00%	0	0.00%	0	0.00%	0	0.00%	0	0.00%	0	0.00%	0
Bussage Village Centre	0.00%	0	0.00%	0	0.00%	0	0.00%	0	0.00%	0	0.00%	0	0.00%	0	0.00%	0	0.00%	0	0.00%	0	0.00%	0	0.00%	0
Cabot Circus, Bristol	0.00%	0	0.00%	0	0.00%	0	0.00%	0	0.00%	0	0.00%	0	0.00%	0	0.00%	0	0.00%	0	0.00%	0	0.00%	0	0.00%	0
Cam Village Centre	0.00%	0	0.00%	0	0.00%	0	0.00%	0	0.00%	0	0.00%	0	0.00%	0	0.00%	0	0.00%	0	0.00%	0	0.00%	0	0.00%	0
Cambridge City Centre	0.00%	0	0.00%	0	0.00%	0	0.00%	0	0.00%	0	0.00%	0	0.00%	0	0.00%	0	0.00%	0	0.00%	0	0.00%	0	0.00%	0
Canterbury Town centre	0.00%	0	0.00%	0	0.00%	0	0.00%	0	0.00%	0	0.00%	0	0.00%	0	0.00%	0	0.00%	0	0.00%	0	0.00%	0	0.00%	0
Carpetright, Unit B Springfield Drive, Evesham	0.03%	0	0.00%	0	0.00%	0	0.00%	0	0.00%	0	0.00%	0	0.00%	0	0.00%	0	0.00%	0	0.00%	0	1.77%	0	0.00%	0
Castle Quay Shopping Centre, Castle Street, Banbury	0.00%	0	0.00%	0	0.00%	0	0.00%	0	0.00%	0	0.00%	0	0.00%	0	0.00%	0	0.00%	0	0.00%	0	0.00%	0	0.00%	0
Castlepoint Shopping Park, Bournemouth	0.00%	0	0.00%	0	0.00%	0	0.00%	0	0.00%	0	0.00%	0	0.00%	0	0.00%	0	0.00%	0	0.00%	0	0.00%	0	0.00%	0
Central London	1.24%	7	1.56%	2	0.00%	0	3.28%	2	1.69%	1	0.00%	0	0.00%	0	2.67%	1	2.46%	1	0.00%	0	5.93%	1	0.00%	0
Centrum Retail Park, Cheltenham	0.52%	3	0.00%	0	0.00%	0	0.00%	0	0.00%	0	0.00%	0	4.46%	1	0.00%	0	3.61%	1	0.00%	0	0.00%	0	0.00%	0
Chalford Town Centre	0.00%	0	0.00%	0	0.00%	0	0.00%	0	0.00%	0	0.00%	0	0.00%	0	0.00%	0	0.00%	0	0.00%	0	0.00%	0	0.00%	0
Cheney Manor Industrial Estate, Swindon	0.52%	3	0.00%	0	0.00%	0	3.84%	2	2.02%	1	0.00%	0	0.00%	0	0.00%	0	0.00%	0	0.00%	0	0.00%	0	0.00%	0
Cheshire Oaks Designer Outlet Shopping Centre, Ellesmere	0.00%	0	0.00%	0	0.00%	0	0.00%	0	0.00%	0	0.00%	0	0.00%	0	0.00%	0	0.00%	0	0.00%	0	0.00%	0	0.00%	0
Chester City Centre	0.00%	0	0.00%	0	0.00%	0	0.00%	0	0.00%	0	0.00%	0	0.00%	0	0.00%	0	0.00%	0	0.00%	0	0.00%	0	0.00%	0
Chesterton Lane, Cirencester	0.00%	0	0.00%	0	0.00%	0	0.00%	0	0.00%	0	0.00%	0	0.00%	0	0.00%	0	0.00%	0	0.00%	0	0.00%	0	0.00%	0
Chesterton Village	0.00%	0	0.00%	0	0.00%	0	0.00%	0	0.00%	0	0.00%	0	0.00%	0	0.00%	0	0.00%	0	0.00%	0	0.00%	0	0.00%	0
Chippenham Retail Park, Chippenham	0.00%	0	0.00%	0	0.00%	0	0.00%	0	0.00%	0	0.00%	0	0.00%	0	0.00%	0	0.00%	0	0.00%	0	0.00%	0	0.00%	0
Christchurch Town Centre	0.03%	0	0.00%	0	0.00%	0	0.00%	0	0.00%	0	0.00%	0	0.00%	0	0.00%	0	0.00%	0	0.00%	0	1.77%	0	0.00%	0
Cirencester Carpet Centre, Chesterton Lane, Cirencester	0.15%	1	0.78%	1	0.00%	0	0.00%	0	0.00%	0	0.00%	0	0.00%	0	0.00%	0	0.00%	0	0.00%	0	0.00%	0	0.00%	0
Cirencester Retail Park, Bridge Road, Cirencester	0.00%	0	0.00%	0	0.00%	0	0.00%	0	0.00%	0	0.00%	0	0.00%	0	0.00%	0	0.00%	0	0.00%	0	0.00%	0	0.00%	0
Coln St Aldwyns	0.00%	0	0.00%	0	0.00%	0	0.00%	0	0.00%	0	0.00%	0	0.00%	0	0.00%	0	0.00%	0	0.00%	0	0.00%	0	0.00%	0
Co-op, Albion Street, Chipping Norton	0.00%	0	0.00%	0	0.00%	0	0.00%	0	0.00%	0	0.00%	0	0.00%	0	0.00%	0	0.00%	0	0.00%	0	0.00%	0	0.00%	0
Corsham Town Centre	0.00%	0	0.00%	0	0.00%	0	0.00%	0	0.00%	0	0.00%	0	0.00%	0	0.00%	0	0.00%	0	0.00%	0	0.00%	0	0.00%	0
Costco, Torrington Avenue, Coventry	0.00%	0	0.00%	0	0.00%	0	0.00%	0	0.00%	0	0.00%	0	0.00%	0	0.00%	0	0.00%	0	0.00%	0	0.00%	0	0.00%	0
Cotswold Outdoor, Gateway Visitors Centre, Cerney Wick	0.00%	0	0.00%	0	0.00%	0	0.00%	0	0.00%	0	0.00%	0	0.00%	0	0.00%	0	0.00%	0	0.00%	0	0.00%	0	0.00%	0
Cotsworld Carpets, Worcester Road, Chipping Norton	0.48%	3	0.00%	0	0.00%	0	0.00%	0	0.00%	0	2.80%	3	0.00%	0	0.00%	0	0.00%	0	0.00%	0	0.00%	0	0.00%	0
Coventry City Centre	0.00%	0	0.00%	0	0.00%	0	0.00%	0	0.00%	0	0.00%	0	0.00%	0	0.00%	0	0.00%	0	0.00%	0	0.00%	0	0.00%	0
Cranham Village Centre	0.00%	0	0.00%	0	0.00%	0	0.00%	0	0.00%	0	0.00%	0	0.00%	0	0.00%	0	0.00%	0	0.00%	0	0.00%	0	0.00%	0
Currys PC World, Bath Road, Chippenham	0.00%	0	0.00%	0	0.00%	0	0.00%	0	0.00%	0	0.00%	0	0.00%	0	0.00%	0	0.00%	0	0.00%	0	0.00%	0	0.00%	0
Currys PC World, Lamarsh Road, Oxford	0.00%	0	0.00%	0	0.00%	0	0.00%	0	0.00%	0	0.00%	0	0.00%	0	0.00%	0	0.00%	0	0.00%	0	0.00%	0	0.00%	0
Currys PC World, Springfield Drive, Evesham	0.00%	0	0.00%	0	0.00%	0	0.00%	0	0.00%	0	0.00%	0	0.00%	0	0.00%	0	0.00%	0	0.00%	0	0.00%	0	0.00%	0
DFS, Wootton Bassett Road, Swindon	0.44%	2	0.00%	0	0.00%	0	0.00%	0	7.76%	2	0.00%	0	0.00%	0	0.00%	0	0.00%	0	0.00%	0	0.00%	0	0.00%	0
Dobbies Garden Centre, Cirencester Road, Siddington	0.00%	0	0.00%	0	0.00%	0	0.00%	0	0.00%	0	0.00%	0	0.00%	0	0.00%	0	0.00%	0	0.00%	0	0.00%	0	0.00%	0
Droitwich Spa Town Centre	0.00%	0	0.00%	0	0.00%	0	0.00%	0	0.00%	0	0.00%	0	0.00%	0	0.00%	0	0.00%	0	0.00%	0	0.00%	0	0.00%	0
Durham City Centre	0.00%	0	0.00%	0	0.00%	0	0.00%	0	0.00%	0	0.00%	0	0.00%	0	0.00%	0	0.00%	0	0.00%	0	0.00%	0	0.00%	0
Dursley Town Centre	0.17%	1	0.00%	0	1.91%	1	0.00%	0	0.00%	0	0.00%	0	0.00%	0	0.00%	0	0.00%	0	0.00%	0	0.00%	0	0.00%	0
Eastcombe Village Centre	0.00%	0	0.00%	0	0.00%	0	0.00%	0	0.00%	0	0.00%	0	0.00%	0	0.00%	0	0.00%	0	0.00%	0	0.00%	0	0.00%	0
Eastern Avenue, Gloucester	0.13%	1	0.00%	0	0.00%	0	0.00%	0	0.00%	0	0.00%	0	0.00%	0	1.56%	1	0.00%	0	0.00%	0	0.00%	0	0.00%	0
Eastgate Shopping Centre, Bristol	1.93%	10	2.07%	2	2.28%	1	2.54%	1	4.30%	1	3.57%	3	0.00%	0	2.67%	1	0.00%	0	0.00%	0	0.00%	0	0.00%	0
Egham Town Centre	0.00%	0	0.00%	0	0.00%	0	0.00%	0	0.00%	0	0.00%	0	0.00%	0	0.00%	0	0.00%	0	0.00%	0	0.00%	0	0.00%	0
Elmsfield Industrial Estate, Chipping Norton	0.00%	0	0.00%	0	0.00%	0	0.00%	0	0.00%	0	0.00%	0	0.00%	0	0.00%	0	0.00%	0	0.00%	0	0.00%	0	0.00%	0
Evesham Shopping Park, Evesham	0.00%	0	0.00%	0	0.00%	0	0.00%	0	0.00%	0	0.00%	0	0.00%	0	0.00%	0	0.00%	0	0.00%	0	0.00%	0	0.00%	0
Evesham Trade Centre, Evesham	0.00%	0	0.00%	0	0.00%	0	0.00%	0	0.00%	0	0.00%	0	0.00%	0	0.00%	0	0.00%	0	0.00%	0	0.00%	0	0.00%	0
Exeter City Centre	0.00%	0	0.00%	0	0.00%	0	0.00%	0	0.00%	0	0.00%	0	0.00%	0	0.00%	0	0.00%	0	0.00%	0	0.00%	0	0.00%	0
Fairacres Retail Park, Abingdon	0.10%	1	0.00%	0	0.00%	0	0.00%	0	0.00%	0	0.00%	0	1.75%	1	0.00%	0	0.00%	0	0.00%	0	0.00%	0	0.00%	0
Faringdon Town Centre	0.00%	0	0.00%	0	0.00%	0	0.00%	0	0.00%	0	0.00%	0	0.00%	0	0.00%	0	0.00%	0	0.00%	0	0.00%	0	0.00%	0
Filton Town Centre	0.00%	0	0.00%	0	0.00%	0	0.00%	0	0.00%	0	0.00%	0	0.00%	0	0.00%	0	0.00%	0	0.00%	0	0.00%	0	0.00%	0
Fosseway Garden Centre, Stow Road, Moreton-in-Marsh	0.00%	0	0.00%	0	0.00%	0	0.00%	0	0.00%	0	0.00%	0	0.00%	0	0.00%	0	0.00%	0	0.00%	0	0.00%	0	0.00%	0
Four Pools Retail Park, Evesham	0.33%	2	0.00%	0	0.00%	0	0.00%	0	0.00%	0	0.00%	0	0.00%	0	0.00%	0	1.56%	1	4.32%	1	0.00%	0	0.00%	0
Freeport Designer Outlet, Braintree	0.00%	0	0.00%	0	0.00%	0	0.00%	0	0.00%	0	0.00%	0	0.00%	0	0.00%	0	0.00%	0	0.00%	0	0.00%	0	0.00%	0
Gillman's Appliance Specialists, St Oswalds Road, Gloucest	0.00%	0	0.00%	0	0.00%	0	0.00%	0	0.00%	0	0.00%	0	0.00%	0	0.00%	0	0.00%	0	0.00%	0	0.00%	0	0.00%	0
Glevum Shopping Centre, Abbeydale	0.00%	0	0.00%	0	0.00%	0	0.00%	0	0.00%	0	0.00%	0	0.00%	0	0.00%	0	0.00%	0	0.00%	0	0.00%	0	0.00%	0
Gloucester Road, Cheltenham	0.00%	0	0.00%	0	0.00%	0	0.00%	0	0.00%	0	0.00%	0	0.00%	0	0.00%	0	0.00%	0	0.00%	0	0.00%	0	0.00%	0
Gloucestershire Royal Hospital, Great Western Road, Glou	0.00%	0	0.00%	0	0.00%	0	0.00%	0	0.00%	0	0.00%	0	0.00%	0	0.00%	0	0.00%	0	0.00%	0	0.00%	0	0.00%	0
Golden Valley Retail Park, Cheltenham	0.00%	0	0.00%	0	0.00%	0	0.00%	0	0.00%	0	0.00%	0	0.00%	0	0.00%	0	0.00%	0	0.00%	0	0.00%	0	0.00%	0
Great Western Way, Swindon	0.00%	0	0.00%	0	0.00%	0	0.00%	0	0.00%	0	0.00%	0	0.00%	0	0.00%

Marks & Spencer, Tollbar Way, Hedge End	0.00%	0	0.00%	0	0.00%	0	0.00%	0	0.00%	0	0.00%	0	0.00%	0	0.00%	0	0.00%	0	0.00%	0	0.00%	0	0.00%	0
Marley Way Industrial Estate, Banbury	0.24%	1	0.00%	0	0.00%	0	0.00%	0	0.00%	0	1.40%	1	0.00%	0	0.00%	0	0.00%	0	0.00%	0	0.00%	0	0.00%	0
Maybrook Industrial Estate, Straford-upon-Avon	0.00%	0	0.00%	0	0.00%	0	0.00%	0	0.00%	0	0.00%	0	0.00%	0	0.00%	0	0.00%	0	0.00%	0	0.00%	0	0.00%	0
Melksham Town Centre	0.15%	1	0.78%	1	0.00%	0	0.00%	0	0.00%	0	0.00%	0	0.00%	0	0.00%	0	0.00%	0	0.00%	0	0.00%	0	0.00%	0
Metric Trade Park, Cirencester	0.00%	0	0.00%	0	0.00%	0	0.00%	0	0.00%	0	0.00%	0	0.00%	0	0.00%	0	0.00%	0	0.00%	0	0.00%	0	0.00%	0
Milton Keynes Town Centre	0.24%	1	0.00%	0	0.00%	0	0.00%	0	0.00%	0	1.40%	1	0.00%	0	0.00%	0	0.00%	0	0.00%	0	0.00%	0	0.00%	0
Milton-under-Wychwood Village Centre	0.00%	0	0.00%	0	0.00%	0	0.00%	0	0.00%	0	0.00%	0	0.00%	0	0.00%	0	0.00%	0	0.00%	0	0.00%	0	0.00%	0
Minchinhampton Town Centre	0.00%	0	0.00%	0	0.00%	0	0.00%	0	0.00%	0	0.00%	0	0.00%	0	0.00%	0	0.00%	0	0.00%	0	0.00%	0	0.00%	0
Montpellier, Cheltenham	0.00%	0	0.00%	0	0.00%	0	0.00%	0	0.00%	0	0.00%	0	0.00%	0	0.00%	0	0.00%	0	0.00%	0	0.00%	0	0.00%	0
Morrisons, Alcester Road, Stratford-upon-Avon	0.00%	0	0.00%	0	0.00%	0	0.00%	0	0.00%	0	0.00%	0	0.00%	0	0.00%	0	0.00%	0	0.00%	0	0.00%	0	0.00%	0
Morrisons, Caernarvon Road, Up Hatherley	0.00%	0	0.00%	0	0.00%	0	0.00%	0	0.00%	0	0.00%	0	0.00%	0	0.00%	0	0.00%	0	0.00%	0	0.00%	0	0.00%	0
Morrisons, Cepen Park North, Chippenham	0.00%	0	0.00%	0	0.00%	0	0.00%	0	0.00%	0	0.00%	0	0.00%	0	0.00%	0	0.00%	0	0.00%	0	0.00%	0	0.00%	0
Morrisons, Davies Road, Evesham	0.00%	0	0.00%	0	0.00%	0	0.00%	0	0.00%	0	0.00%	0	0.00%	0	0.00%	0	0.00%	0	0.00%	0	0.00%	0	0.00%	0
Nailsea Electrical, Gloucester Road, Bishopston, Bristol	0.00%	0	0.00%	0	0.00%	0	0.00%	0	0.00%	0	0.00%	0	0.00%	0	0.00%	0	0.00%	0	0.00%	0	0.00%	0	0.00%	0
Newbury Town Centre	0.13%	1	0.00%	0	0.00%	0	0.00%	0	0.00%	0	0.00%	0	0.00%	0	1.56%	1	0.00%	0	0.00%	0	0.00%	0	0.00%	0
Newport City Centre	0.47%	2	0.00%	0	0.00%	0	0.00%	0	0.00%	0	0.00%	0	8.05%	2	0.00%	0	0.00%	0	0.00%	0	0.00%	0	0.00%	0
Northampton Town Centre	0.00%	0	0.00%	0	0.00%	0	0.00%	0	0.00%	0	0.00%	0	0.00%	0	0.00%	0	0.00%	0	0.00%	0	0.00%	0	0.00%	0
Norwich City Centre	0.00%	0	0.00%	0	0.00%	0	0.00%	0	0.00%	0	0.00%	0	0.00%	0	0.00%	0	0.00%	0	0.00%	0	0.00%	0	0.00%	0
Nottingham City Centre	0.00%	0	0.00%	0	0.00%	0	0.00%	0	0.00%	0	0.00%	0	0.00%	0	0.00%	0	0.00%	0	0.00%	0	0.00%	0	0.00%	0
Oban Town Centre	0.00%	0	0.00%	0	0.00%	0	0.00%	0	0.00%	0	0.00%	0	0.00%	0	0.00%	0	0.00%	0	0.00%	0	0.00%	0	0.00%	0
Old Town, Swindon	0.68%	4	0.00%	0	0.00%	0	6.46%	4	0.00%	0	0.00%	0	0.00%	0	0.00%	0	0.00%	0	0.00%	0	0.00%	0	0.00%	0
Oldends Lane Industrial Estate, Stonehouse	0.00%	0	0.00%	0	0.00%	0	0.00%	0	0.00%	0	0.00%	0	0.00%	0	0.00%	0	0.00%	0	0.00%	0	0.00%	0	0.00%	0
Paignton Town Centre	0.00%	0	0.00%	0	0.00%	0	0.00%	0	0.00%	0	0.00%	0	0.00%	0	0.00%	0	0.00%	0	0.00%	0	0.00%	0	0.00%	0
Painswick Town Centre	0.00%	0	0.00%	0	0.00%	0	0.00%	0	0.00%	0	0.00%	0	0.00%	0	0.00%	0	0.00%	0	0.00%	0	0.00%	0	0.00%	0
Pershore Town Centre	0.00%	0	0.00%	0	0.00%	0	0.00%	0	0.00%	0	0.00%	0	0.00%	0	0.00%	0	0.00%	0	0.00%	0	0.00%	0	0.00%	0
Pincents Kiln Industrial Park, Calcot	1.09%	6	0.00%	0	0.00%	0	0.00%	0	0.00%	0	6.43%	6	0.00%	0	0.00%	0	0.00%	0	0.00%	0	0.00%	0	0.00%	0
Pitlochry Town Centre	0.00%	0	0.00%	0	0.00%	0	0.00%	0	0.00%	0	0.00%	0	0.00%	0	0.00%	0	0.00%	0	0.00%	0	0.00%	0	0.00%	0
Quedgeley Local Centre	0.00%	0	0.00%	0	0.00%	0	0.00%	0	0.00%	0	0.00%	0	0.00%	0	0.00%	0	0.00%	0	0.00%	0	0.00%	0	0.00%	0
Reading Town Centre	0.00%	0	0.00%	0	0.00%	0	0.00%	0	0.00%	0	0.00%	0	0.00%	0	0.00%	0	0.00%	0	0.00%	0	0.00%	0	0.00%	0
Redditch Town Centre	0.00%	0	0.00%	0	0.00%	0	0.00%	0	0.00%	0	0.00%	0	0.00%	0	0.00%	0	0.00%	0	0.00%	0	0.00%	0	0.00%	0
Rendcomb Village Centre	0.00%	0	0.00%	0	0.00%	0	0.00%	0	0.00%	0	0.00%	0	0.00%	0	0.00%	0	0.00%	0	0.00%	0	0.00%	0	0.00%	0
Ross-on-Wye Town Centre	0.05%	0	0.00%	0	0.00%	0	0.00%	0	0.00%	0	0.00%	0	0.00%	0	0.00%	0	0.00%	0	0.00%	0	2.78%	0	0.00%	0
Royal Leamington Spa Town Centre	0.32%	2	0.00%	0	0.00%	0	0.00%	0	0.00%	0	0.00%	0	0.00%	0	0.00%	0	0.00%	0	1.29%	0	0.00%	0	2.32%	1
Royal Wootton Bassett Town Centre	0.00%	0	0.00%	0	0.00%	0	0.00%	0	0.00%	0	0.00%	0	0.00%	0	0.00%	0	0.00%	0	0.00%	0	0.00%	0	0.00%	0
Sainsbury's Superstore, Barnett Way, Gloucester	0.00%	0	0.00%	0	0.00%	0	0.00%	0	0.00%	0	0.00%	0	0.00%	0	0.00%	0	0.00%	0	0.00%	0	0.00%	0	0.00%	0
Sainsbury's Superstore, Dudbridge Road, Stroud	0.00%	0	0.00%	0	0.00%	0	0.00%	0	0.00%	0	0.00%	0	0.00%	0	0.00%	0	0.00%	0	0.00%	0	0.00%	0	0.00%	0
Sainsbury's Superstore, Market Place, Chipping Norton	0.00%	0	0.00%	0	0.00%	0	0.00%	0	0.00%	0	0.00%	0	0.00%	0	0.00%	0	0.00%	0	0.00%	0	0.00%	0	0.00%	0
Sainsbury's Superstore, Oxford Road, Banbury	0.00%	0	0.00%	0	0.00%	0	0.00%	0	0.00%	0	0.00%	0	0.00%	0	0.00%	0	0.00%	0	0.00%	0	0.00%	0	0.00%	0
Sainsbury's Superstore, Oxford Road, Swindon	0.00%	0	0.00%	0	0.00%	0	0.00%	0	0.00%	0	0.00%	0	0.00%	0	0.00%	0	0.00%	0	0.00%	0	0.00%	0	0.00%	0
Sainsbury's Superstore, Priors Road, Oakley, Cheltenham	0.15%	1	0.00%	0	0.00%	0	0.00%	0	0.00%	0	0.00%	0	0.00%	0	0.00%	0	2.06%	1	0.00%	0	0.00%	0	0.00%	0
Sainsbury's Superstore, Witan Way, Witney	0.00%	0	0.00%	0	0.00%	0	0.00%	0	0.00%	0	0.00%	0	0.00%	0	0.00%	0	0.00%	0	0.00%	0	0.00%	0	0.00%	0
Screwfix, Avenue One, Witney	0.00%	0	0.00%	0	0.00%	0	0.00%	0	0.00%	0	0.00%	0	0.00%	0	0.00%	0	0.00%	0	0.00%	0	0.00%	0	0.00%	0
Screwfix, Mercian Close, Cirencester	0.00%	0	0.00%	0	0.00%	0	0.00%	0	0.00%	0	0.00%	0	0.00%	0	0.00%	0	0.00%	0	0.00%	0	0.00%	0	0.00%	0
Shaftesbury Town Centre	0.00%	0	0.00%	0	0.00%	0	0.00%	0	0.00%	0	0.00%	0	0.00%	0	0.00%	0	0.00%	0	0.00%	0	0.00%	0	0.00%	0
Sheffield City Centre	0.00%	0	0.00%	0	0.00%	0	0.00%	0	0.00%	0	0.00%	0	0.00%	0	0.00%	0	0.00%	0	0.00%	0	0.00%	0	0.00%	0
Sherston Village Centre	0.00%	0	0.00%	0	0.00%	0	0.00%	0	0.00%	0	0.00%	0	0.00%	0	0.00%	0	0.00%	0	0.00%	0	0.00%	0	0.00%	0
Shipston Business Village, Shipston-on-Stour	0.00%	0	0.00%	0	0.00%	0	0.00%	0	0.00%	0	0.00%	0	0.00%	0	0.00%	0	0.00%	0	0.00%	0	0.00%	0	0.00%	0
Shires Gate Retail Park, Leamington Spa	0.00%	0	0.00%	0	0.00%	0	0.00%	0	0.00%	0	0.00%	0	0.00%	0	0.00%	0	0.00%	0	0.00%	0	0.00%	0	0.00%	0
Sidmouth Town Centre	0.00%	0	0.00%	0	0.00%	0	0.00%	0	0.00%	0	0.00%	0	0.00%	0	0.00%	0	0.00%	0	0.00%	0	0.00%	0	0.00%	0
Solihull Town Centre	0.31%	2	0.00%	0	0.00%	0	0.00%	0	2.02%	1	0.00%	0	0.00%	0	0.00%	0	0.00%	0	0.00%	0	0.00%	0	1.79%	1
Southam Road Retail Area, Banbury	0.00%	0	0.00%	0	0.00%	0	0.00%	0	0.00%	0	0.00%	0	0.00%	0	0.00%	0	0.00%	0	0.00%	0	0.00%	0	0.00%	0
Southampton City Centre	0.07%	0	0.00%	0	0.00%	0	0.00%	0	1.28%	0	0.00%	0	0.00%	0	0.00%	0	0.00%	0	0.00%	0	0.00%	0	0.00%	0
St Margarets Retail Park, Swindon	0.15%	1	0.78%	1	0.00%	0	0.00%	0	0.00%	0	0.00%	0	0.00%	0	0.00%	0	0.00%	0	0.00%	0	0.00%	0	0.00%	0
St Oswalds Retail Park, Gloucester	0.17%	1	0.00%	0	0.00%	0	0.00%	0	0.00%	0	0.00%	0	0.00%	0	2.06%	1	0.00%	0	0.00%	0	0.00%	0	0.00%	0
Stevenage Town Centre	0.00%	0	0.00%	0	0.00%	0	0.00%	0	0.00%	0	0.00%	0	0.00%	0	0.00%	0	0.00%	0	0.00%	0	0.00%	0	0.00%	0
Stonehouse Town Centre	0.00%	0	0.00%	0	0.00%	0	0.00%	0	0.00%	0	0.00%	0	0.00%	0	0.00%	0	0.00%	0	0.00%	0	0.00%	0	0.00%	0
Surbiton Local Centre	0.00%	0	0.00%	0	0.00%	0	0.00%	0	0.00%	0	0.00%	0	0.00%	0	0.00%	0	0.00%	0	0.00%	0	0.00%	0	0.00%	0
Tesco Extra, Bristol Road, Quedgeley, Gloucester	0.00%	0	0.00%	0	0.00%	0	0.00%	0	0.00%	0	0.00%	0	0.00%	0	0.00%	0	0.00%	0	0.00%	0	0.00%	0	0.00%	0
Tesco Extra, East Walk, Yate Shopping Precinct, Yate	0.00%	0	0.00%	0	0.00%	0	0.00%	0	0.00%	0	0.00%	0	0.00%	0	0.00%	0	0.00%	0	0.00%	0	0.00%	0	0.00%	0
Tesco Extra, Gloucester Business Park, Delta Way, Glouces	0.00%	0	0.00%	0	0.00%	0	0.00%	0	0.00%	0	0.00%	0	0.00%	0	0.00%	0	0.00%	0	0.00%	0	0.00%	0	0.00%	0
Tesco Extra, Kings Meadow, Cricklade Road, Cirencester	0.00%	0	0.00%	0	0.00%	0	0.00%	0	0.00%	0	0.00%	0	0.00%	0	0.00%	0	0.00%	0	0.00%	0	0.00%	0	0.00%	0
Tesco Extra, Lockheed Close, Banbury	0.00%	0	0.00%	0	0.00%	0	0.00%	0	0.00%	0	0.00%	0	0.00%	0	0.00%	0	0.00%	0	0.00%	0	0.00%	0	0.00%	0
Tesco Extra, Ocotal Way, Swindon	0.00%	0	0.00%	0	0.00%	0	0.00%	0	0.00%	0	0.00%	0	0.00%	0	0.00%	0	0.00%	0	0.00%	0	0.00%	0	0.00%	0
Tesco Superstore, Birmingham Road, Stratford-upon-Avon	0.00%	0	0.00%	0	0.00%	0	0.00%	0	0.00%	0	0.00%	0	0.00%	0	0.00%	0	0.00%	0	0.00%	0	0.00%	0	0.00%	0
Tesco Superstore, Colletts Drive, Cheltenham	0.00%	0	0.00%	0	0.00%	0	0.00%	0	0.00%	0	0.00%	0	0.00%	0	0.00%	0	0.00%	0	0.00%	0	0.00%	0	0.00%	0
Tesco Superstore, Fosse Way, Stow on the Wold	0.00%	0	0.00%	0	0.00%	0	0.00%	0	0.00%	0	0.00%	0	0.00%	0	0.00%	0	0.00%	0	0.00%	0	0.00%	0	0.00%	0
Tesco Superstore, High Street, Cam	0.00%	0	0.00%	0	0.00%	0	0.00%	0	0.00%	0	0.00%	0	0.00%	0	0.00%	0	0.00%	0	0.00%	0	0.00%	0	0.00%	0
Tesco Superstore, Midland Way, Bristol	0.00%	0	0.00%	0	0.00%	0	0.00%	0	0.00%	0	0.00%	0	0.00%	0	0.00%	0	0.00%	0	0.00%	0	0.00%	0	0.00%	0
Tesco Superstore, Priory Road Industrial Estate, London Ro	0.00%	0	0.00%	0	0.00%	0	0.00%	0	0.00%	0	0.00%	0	0.00%	0	0.00%	0	0.00%	0	0.00%	0	0.00%	0	0.00%	0
Tesco Superstore, Stratford Road, Stroud	0.00%	0	0.00%	0	0.00%	0	0.00%	0	0.00%	0	0.00%	0	0.00%	0	0.00%	0	0.00%	0	0.00%	0	0.00%	0	0.00%	0
Tesco Superstore, Worcester Road, Evesham	0.00%	0	0.00%	0	0.00%	0	0.00%	0	0.00%	0	0.00%	0	0.00%	0	0.00%	0	0.00%	0	0.00%	0	0.00%	0	0.00%	0
The Carpet Hut, Haven Works, Tewksbury Road, Cheltenha	0.00%	0	0.00%	0	0.00%	0	0.00%	0	0.00%	0	0.00%	0	0.00%	0	0.00%	0	0.00%	0	0.00%	0	0.00%	0	0.00%	0
The Edinburgh Woolen Mill, Wyevale Garden Centre, Wot	0.00%	0	0.00%	0	0.00%	0	0.00%	0	0.00%	0	0.00%	0	0.00%	0	0.00%	0	0.00%	0	0.00%	0	0.00%	0	0.00%	0
The John Allen Centre Retail Park, Oxford	0.00%	0	0.00%	0	0.00%	0	0.00%	0	0.00%	0	0.00%	0	0.00%	0	0.00%	0	0.00%	0	0.00%	0	0.00%	0	0.00%	0
The Range, Tewkesbury Road, Cheltenham	0.22%	1	0.00%	0	0.00%	0	0.00%	0	0.00%	0	0.00%	0	0.00%	0	2.67%	1	0.00%	0	0.00%	0	0.00%	0	0.00%	0
The Rosebird Centre, Stratford-upon-Avon	0.00%	0	0.00%	0	0.00%	0	0.00%	0	0.00%	0	0.00%	0	0.00%	0	0.00%	0	0.00%	0	0.00%	0	0.00%	0	0.00%	0
The Shires Retail Park, Tachbrook Park Drive, Leamington	0.00%	0	0.00%	0	0.00%	0	0.00%	0	0.00%	0	0.00%	0	0.00%	0	0.00%	0	0.00%	0	0.00%	0	0.00%	0	0.00%	0
The Valley Shopping Park, Evesham	0.00%	0	0.00%	0	0.00%	0	0.00%	0	0.00%	0	0.00%	0	0.00%	0	0.00%	0	0.00%	0	0.00%	0	0.00%	0	0.00%	0
Thorney Leys Business Park, Witney	0.00%	0	0.00%	0	0.00%	0	0.00%	0	0.00%	0	0.00%	0	0.00%	0	0.00%	0	0.00%	0	0.00%	0	0.00%	0	0.00%	0
Topps Tiles, Mercian Close, Watermoor, Cirencester	0.00%	0	0.00%	0	0.00%	0	0.00%	0	0.00%	0	0.00%	0	0.00%	0	0.00%	0	0.00%	0	0.00%	0	0.00%	0	0.00%	0
Torquay Town Centre	0.13%	1	0.00%	0	0.00%	0	0.00%	0	0.00%	0	0.00%	0	0.00%	0	1.56%	1	0.00%	0	0.00%	0	0.00%	0	0.00%	0
Toys R Us, Botley Road, Oxford	0.00%	0	0.00%	0	0.00%	0	0.00%	0	0.00%	0	0.00%	0	0.00%	0	0.00%	0	0.00%	0	0.00%	0	0.00%	0	0.00%	0
Toys R Us, Oxford Road, Swindon	0.00%	0	0.00%	0	0.00%	0	0.00%	0	0.00%	0	0.00%	0	0.00%	0	0.00%	0	0.00%	0	0.00%	0	0.00%	0	0.00%	0
Two Rivers Industrial Estate, Witney	0.18%	1	0.00%	0	0.00%	0	0.00%	0	0.00%	0	1.06%	1	0.00%	0	0.00%	0	0.00%	0	0.00%	0	0.00%	0	0.00%	0
Tysoe Local Centre	0.15%	1	0.00%	0	0.00%	0	0.00%	0	0.00%	0	0.00%	0	0.00%	0	0.00%	0	0.00%	0	0.00%	0	0.00%	0	1.36%	1
Vale Business Park, Evesham	0.00%	0	0.00%	0	0.00%	0	0.00%	0	0.00%	0	0.00%	0	0.00%	0	0.00%	0	0.00%	0	0.00%	0	0.00%	0	0.00%	0
Vale Kitchens, Cheltenham Road, Evesham	0.00%	0	0.00%	0	0.00%	0	0.00%	0	0.00%	0	0.00%	0	0.00%	0	0.00%	0	0.00%	0	0.00%	0	0.00%	0	0.00%	0
Ventura Retail Park, Tamworth	0.00%	0	0.00%	0	0.00%	0	0.00%	0	0.00%	0	0.00%	0	0.00%	0	0.00%	0	0.00%	0	0.00%	0	0.00%	0	0.00%	0
Waitrose, Honeybourne Way, Cheltenham	0.00%	0	0.00%	0	0.00%	0	0.00%	0	0.00%	0	0.00%	0	0.00%	0	0.00%	0	0.00%	0	0.00%	0	0.00%	0	0.00%	0
Waitrose, London Road, Stroud	0.00%	0	0.00%	0	0.00%	0	0.00%	0	0.00%	0	0.00%	0	0.00%	0	0.00%	0	0.00%	0	0.00%	0	0.00%	0	0.00%	0
Waitrose, Sheep Street, Cirencester	0.00%	0	0.00%	0	0.00%	0	0.00%	0	0.00%	0	0.00%	0	0.00%	0	0.00%	0	0.00%	0	0.00%	0	0.00%	0	0.00%	0
Wallingford Town Centre	0.00%	0	0.00%	0	0.00%	0	0.00%	0	0.00%	0	0.00%	0	0.00%	0	0.00%	0	0.00%	0	0.00%	0	0.00%	0	0.00%	0
Wellesbourne Village Centre	0.00%	0	0.00%	0	0.00%	0	0.00%	0	0.00%	0	0.00%	0	0.00%	0	0.00%	0	0.00%	0	0.00%	0	0.00%	0	0.00%	0
Weston-Sub-Edge Village Centre	0.15%	1	0.00%	0	0.00%	0	0.00%	0	0.00%	0	0.00%	0	0.00%	0	0.00%	0	0.00%	0	0.00%	0	0.00%	0	1.36%	1
Weston-super-Mare Town Centre	0.00%	0	0.00%	0	0.00%	0	0.00%	0	0.00%	0	0.00%	0	0.00%	0	0.00%	0	0.00%	0	0.00%	0	0.00%	0	0.00%	0
Weymouth Town Centre	0.00%	0	0.00%	0	0.00%	0	0.00%	0	0.00%	0	0.00%	0	0.00%	0	0.00%	0	0.00%	0	0.00%	0	0.00%	0	0.00%	0
Wickes, Gipsy Lane, Swindon	0.00%	0	0.00%	0	0.00%	0	0.00%	0	0.00%	0	0.00%	0	0.00%	0	0.00%	0	0.00%	0	0.00%	0	0.00%	0	0.00%	0
Wickes, Southam Road, Banbury	0.00%	0	0.00%	0	0.00%	0	0.00%	0	0.00%	0	0.00%	0	0.00%	0	0.00%	0	0.00%	0	0.00%	0	0.00%	0	0.00%	0
Wickes, Tewkesbury Road, Cheltenham	0.00%	0	0.00%	0	0.00%	0	0.00%	0	0.00%	0	0.00%	0	0.00%	0	0.00%	0	0.00%	0	0.00%	0	0.00%	0	0.00%	0
Wickes, Woodrow Way, Gloucester	0.00%	0	0.00%	0	0.00%	0	0.00%	0	0.00%	0	0.00%	0	0.00%	0	0.00%	0	0.00%	0	0.00%	0	0.00%	0	0.00%	0
Woking Town Centre	0.00%	0	0.00%	0	0.00%	0	0.00%	0	0.00%	0	0.00%	0	0.00%	0	0.00%	0	0.00%	0	0.00%	0	0.00%	0	0.00%	0
Woodford Local Centre	0.00%	0	0.00%	0	0.00%	0	0.00%	0	0.00%	0	0.00%	0	0.00%	0	0.00%	0	0.00%	0	0.00%	0	0.00%	0	0.00%	0
Worcester City Centre	0.00%	0	0.00%	0	0.00%	0	0.00%	0	0.00%	0	0.00%	0	0.00%	0	0.00%	0	0.00%	0	0.00%	0	0.00%	0	0.00%	0
Worthing Town Centre	0.00%	0	0.00%	0	0.00%	0	0.00%	0	0.00%	0	0.00%	0	0.00%	0	0.00%	0	0.00%	0	0.00%	0	0.00%	0	0.00%	0
Wycombe Retail Park, High Wycombe	0.00%	0	0.00%	0	0.00%	0	0.00%	0	0.00%	0	0.00%	0	0.00%	0	0.00%	0	0.00%	0	0.00%	0	0.00%	0	0.00%	0
Wyevale Garden Centre, Bath Road, Haresfield	0.22%	1	0.00%	0	2.47%	1	0.00%	0	0.00%	0	0.00%	0	0.00%	0	0.00%	0	0.00%	0	0.00%	0	0.00%	0	0.00%	0
Wyevale Garden Centre, Fairford Road, Lechlade	0.00%	0	0.00%	0	0.00%	0	0.00%	0	0.00%	0	0.00%	0	0.00%	0	0.00%	0	0.00%	0	0.00%	0	0.00%	0	0.00%	0
(Don’t know / can't remember)	0.00%	0	0.00%	0	0.00%	0	0.00%	0	0.00%	0	0.00%	0	0.00%	0	0.00%	0	0.00%	0	0.00%	0	0.00%	0	0.00%	0
(Don't do this type of shopping)	0.00%	0	0.00%	0	0.00%	0	0.00%	0	0.00%	0	0.00%	0	0.00%	0	0.00%	0	0.00%	0	0.00%	0	0.00%	0	0.00%	0
(Nowhere else / Same as before)	0.00%	0	0.00%	0	0.00%	0	0.00%	0	0.00%	0	0.00%	0	0.00%	0	0.00%	0	0.00%	0	0.00%	0	0.00%	0	0.00%	0
Weighted base:		528		103		46		56		30		90		31		43		38		26		9		57
Sample:		522		90		46		34		43		55		46		44		38		38		48		40

Q18 And the time before that, where did you or your household go to make a purchase of furniture, carpets, or soft household furnishings?
Not those who said '(Don’t know / can't remember)' or '(Don't do this type of shopping)' at Q17 AND Excl. nulls & SFT

Avening	0.13%	1	0.00%	0	0.00%	0	0.00%	0	2.09%	1	0.00%	0	0.00%	0	0.00%	0	0.00%	0	0.00%	0	0.00%	0	0.00%	0
Banbury Town Centre	2.98%	15	0.00%	0	0.00%	0	0.00%	0	0.00%	0	15.08%	12	0.00%	0	0.00%	0	0.00%	0	2.05%	1	0.00%	0	4.17%	2
Bath City Centre

Stratton	0.00%	0	0.00%	0	0.00%	0	0.00%	0	0.00%	0	0.00%	0	0.00%	0	0.00%	0	0.00%	0	0.00%	0	0.00%	0	0.00%	0
Stroud Town Centre	0.44%	2	0.00%	0	4.84%	2	0.00%	0	0.00%	0	0.00%	0	0.00%	0	0.00%	0	0.00%	0	0.00%	0	0.00%	0	0.00%	0
Swindon City Centre	5.69%	29	13.74%	14	0.00%	0	18.58%	9	16.89%	5	0.00%	0	0.00%	0	0.00%	0	0.00%	0	0.00%	0	3.92%	0	0.00%	0
Temple Giting	0.00%	0	0.00%	0	0.00%	0	0.00%	0	0.00%	0	0.00%	0	0.00%	0	0.00%	0	0.00%	0	0.00%	0	0.00%	0	0.00%	0
Tetbury Town Centre	0.53%	3	0.00%	0	2.91%	1	0.00%	0	0.00%	0	0.00%	0	0.00%	0	0.00%	0	0.00%	0	0.00%	0	0.00%	0	2.35%	1
Thornbury Town Centre	0.00%	0	0.00%	0	0.00%	0	0.00%	0	0.00%	0	0.00%	0	0.00%	0	0.00%	0	0.00%	0	0.00%	0	0.00%	0	0.00%	0
Wantage Town Centre	0.00%	0	0.00%	0	0.00%	0	0.00%	0	0.00%	0	0.00%	0	0.00%	0	0.00%	0	0.00%	0	0.00%	0	0.00%	0	0.00%	0
Willersey	0.00%	0	0.00%	0	0.00%	0	0.00%	0	0.00%	0	0.00%	0	0.00%	0	0.00%	0	0.00%	0	0.00%	0	0.00%	0	0.00%	0
Winchcombe Town Centre	0.00%	0	0.00%	0	0.00%	0	0.00%	0	0.00%	0	0.00%	0	0.00%	0	0.00%	0	0.00%	0	0.00%	0	0.00%	0	0.00%	0
Witney Town Centre	1.47%	7	0.00%	0	0.00%	0	0.00%	0	0.00%	0	8.40%	7	1.87%	1	0.00%	0	0.00%	0	0.00%	0	1.70%	0	0.00%	0
Wotton-Under-Edge Town Centre	0.97%	5	0.00%	0	10.65%	5	0.00%	0	0.00%	0	0.00%	0	0.00%	0	0.00%	0	0.00%	0	0.00%	0	0.00%	0	0.00%	0
Wraughton	0.12%	1	0.00%	0	0.00%	0	0.00%	0	0.00%	0	0.00%	0	0.00%	0	0.00%	0	1.74%	1	0.00%	0	0.00%	0	0.00%	0
Yate Town Centre	0.80%	4	0.00%	0	8.84%	4	0.00%	0	0.00%	0	0.00%	0	0.00%	0	0.00%	0	0.00%	0	0.00%	0	0.00%	0	0.00%	0
Banbury Cross Retail Park, Banbury (Currys, Boots, Next, A	3.02%	15	0.00%	0	0.00%	0	0.00%	0	0.00%	0	13.12%	10	0.00%	0	0.00%	0	0.00%	0	0.00%	0	0.00%	0	8.26%	5
Bicester Village Outlet, Bicester	0.00%	0	0.00%	0	0.00%	0	0.00%	0	0.00%	0	0.00%	0	0.00%	0	0.00%	0	0.00%	0	0.00%	0	0.00%	0	0.00%	0
Cribbs Causeway, Bristol	4.67%	23	2.18%	2	32.03%	15	8.57%	4	0.00%	0	0.00%	0	0.00%	0	2.24%	1	4.04%	1	0.00%	0	1.70%	0	0.00%	0
Gallagher Retail Park, Cheltenham (Next, Pets at Home, C	4.01%	20	0.00%	0	1.46%	1	0.00%	0	0.00%	0	4.00%	3	20.48%	6	13.19%	5	3.48%	1	4.03%	1	10.85%	1	3.19%	2
Gloucester Quays Shopping Outlet, Gloucester	0.00%	0	0.00%	0	0.00%	0	0.00%	0	0.00%	0	0.00%	0	0.00%	0	0.00%	0	0.00%	0	0.00%	0	0.00%	0	0.00%	0
Greenbridge Retail Park, Swindon (Argos, Boots, Currys, N	1.90%	10	5.41%	5	0.00%	0	4.28%	2	6.53%	2	0.00%	0	0.00%	0	0.00%	0	0.00%	0	0.00%	0	0.00%	0	0.00%	0
Highworth Industrial Estate, Banbury	0.00%	0	0.00%	0	0.00%	0	0.00%	0	0.00%	0	0.00%	0	0.00%	0	0.00%	0	0.00%	0	0.00%	0	0.00%	0	0.00%	0
Kingsditch Retail Park, Cheltenham (Currys, PC World, Arg	2.24%	11	2.67%	3	0.00%	0	0.00%	0	0.00%	0	0.00%	0	9.92%	3	5.14%	2	0.00%	0	8.46%	2	5.61%	1	1.38%	1
Maybird Shopping Park, Stratford-upon-Avon (Next, Mata	1.84%	9	0.00%	0	0.00%	0	0.00%	0	0.00%	0	0.00%	0	0.00%	0	0.00%	0	0.00%	0	4.03%	1	0.00%	0	14.36%	8
Orbital Shopping Park, Swindon (Boots, New Look, Next)	1.91%	10	3.18%	3	2.30%	1	0.00%	0	11.51%	4	1.57%	1	1.87%	1	0.00%	0	0.00%	0	0.00%	0	0.00%	0	0.00%	0
Swindon Designer Outlet	0.00%	0	0.00%	0	0.00%	0	0.00%	0	0.00%	0	0.00%	0	0.00%	0	0.00%	0	0.00%	0	0.00%	0	0.00%	0	0.00%	0
The Mall, Cribbs Causeway, Bristol	1.32%	7	0.00%	0	10.18%	5	2.83%	1	0.00%	0	0.00%	0	0.00%	0	0.00%	0	1.74%	1	0.00%	0	0.00%	0	0.00%	0
West Swindon Shopping Centre, Swindon (Asda, Priceless	1.50%	8	3.47%	3	0.00%	0	2.83%	1	4.53%	1	0.00%	0	0.00%	0	0.00%	0	0.00%	0	0.00%	0	2.24%	0	1.82%	1
Other	0.00%	0	0.00%	0	0.00%	0	0.00%	0	0.00%	0	0.00%	0	0.00%	0	0.00%	0	0.00%	0	0.00%	0	0.00%	0	0.00%	0
Internet	0.00%	0	0.00%	0	0.00%	0	0.00%	0	0.00%	0	0.00%	0	0.00%	0	0.00%	0	0.00%	0	0.00%	0	0.00%	0	0.00%	0
Home Catalogue	0.00%	0	0.00%	0	0.00%	0	0.00%	0	0.00%	0	0.00%	0	0.00%	0	0.00%	0	0.00%	0	0.00%	0	0.00%	0	0.00%	0
TV / Interactive Shopping	0.00%	0	0.00%	0	0.00%	0	0.00%	0	0.00%	0	0.00%	0	0.00%	0	0.00%	0	0.00%	0	0.00%	0	0.00%	0	0.00%	0
Aberdeen City Centre	0.00%	0	0.00%	0	0.00%	0	0.00%	0	0.00%	0	0.00%	0	0.00%	0	0.00%	0	0.00%	0	0.00%	0	0.00%	0	0.00%	0
Abingdon Town Centre	0.00%	0	0.00%	0	0.00%	0	0.00%	0	0.00%	0	0.00%	0	0.00%	0	0.00%	0	0.00%	0	0.00%	0	0.00%	0	0.00%	0
Abroad	0.08%	0	0.00%	0	0.00%	0	0.00%	0	0.00%	0	0.00%	0	1.41%	0	0.00%	0	0.00%	0	0.00%	0	0.00%	0	0.00%	0
Alcester Town Centre	0.16%	1	0.00%	0	0.00%	0	0.00%	0	0.00%	0	0.00%	0	0.00%	0	0.00%	0	0.00%	0	0.00%	0	0.00%	0	1.38%	1
Aldi, Banbury Road, Chipping Norton	0.00%	0	0.00%	0	0.00%	0	0.00%	0	0.00%	0	0.00%	0	0.00%	0	0.00%	0	0.00%	0	0.00%	0	0.00%	0	0.00%	0
Aldi, Cricklade Road, Cirencester	0.00%	0	0.00%	0	0.00%	0	0.00%	0	0.00%	0	0.00%	0	0.00%	0	0.00%	0	0.00%	0	0.00%	0	0.00%	0	0.00%	0
Alvis Retail Park, Coventry	0.41%	2	0.00%	0	0.00%	0	0.00%	0	0.00%	0	0.00%	0	0.00%	0	0.00%	0	0.00%	0	7.26%	2	0.00%	0	0.00%	0
Andover Town Centre	0.00%	0	0.00%	0	0.00%	0	0.00%	0	0.00%	0	0.00%	0	0.00%	0	0.00%	0	0.00%	0	0.00%	0	0.00%	0	0.00%	0
Asda, Bruton Way, Gloucester	0.00%	0	0.00%	0	0.00%	0	0.00%	0	0.00%	0	0.00%	0	0.00%	0	0.00%	0	0.00%	0	0.00%	0	0.00%	0	0.00%	0
Asda, Hatherley Lane, Cheltenham	0.00%	0	0.00%	0	0.00%	0	0.00%	0	0.00%	0	0.00%	0	0.00%	0	0.00%	0	0.00%	0	0.00%	0	0.00%	0	0.00%	0
Ashton Keynes Village Centre	0.00%	0	0.00%	0	0.00%	0	0.00%	0	0.00%	0	0.00%	0	0.00%	0	0.00%	0	0.00%	0	0.00%	0	0.00%	0	0.00%	0
Avenue Farm Industrial Estate, Stratford-upon-Avon	0.00%	0	0.00%	0	0.00%	0	0.00%	0	0.00%	0	0.00%	0	0.00%	0	0.00%	0	0.00%	0	0.00%	0	0.00%	0	0.00%	0
Avon Industrial Estate, Stratford-upon-Avon	0.00%	0	0.00%	0	0.00%	0	0.00%	0	0.00%	0	0.00%	0	0.00%	0	0.00%	0	0.00%	0	0.00%	0	0.00%	0	0.00%	0
Avon Retail Park, Wharf Road, Stratford upon Avon	0.27%	1	0.00%	0	0.00%	0	0.00%	0	0.00%	0	0.00%	0	0.00%	0	0.00%	0	0.00%	0	0.00%	0	0.00%	0	2.35%	1
Avonmouth	0.23%	1	0.00%	0	2.49%	1	0.00%	0	0.00%	0	0.00%	0	0.00%	0	0.00%	0	0.00%	0	0.00%	0	0.00%	0	0.00%	0
Aylesbury Town Centre	0.25%	1	0.00%	0	0.00%	0	0.00%	0	0.00%	0	1.57%	1	0.00%	0	0.00%	0	0.00%	0	0.00%	0	0.00%	0	0.00%	0
B&Q, Bath Road, Chippenham	0.00%	0	0.00%	0	0.00%	0	0.00%	0	0.00%	0	0.00%	0	0.00%	0	0.00%	0	0.00%	0	0.00%	0	0.00%	0	0.00%	0
B&Q, Dudbridge Hill, Stroud	0.00%	0	0.00%	0	0.00%	0	0.00%	0	0.00%	0	0.00%	0	0.00%	0	0.00%	0	0.00%	0	0.00%	0	0.00%	0	0.00%	0
B&Q, Four Pools Retail Park, Evesham	0.00%	0	0.00%	0	0.00%	0	0.00%	0	0.00%	0	0.00%	0	0.00%	0	0.00%	0	0.00%	0	0.00%	0	0.00%	0	0.00%	0
B&Q, Golden Valley Retail Park, Cheltenham	0.00%	0	0.00%	0	0.00%	0	0.00%	0	0.00%	0	0.00%	0	0.00%	0	0.00%	0	0.00%	0	0.00%	0	0.00%	0	0.00%	0
B&Q, Great Western Way, Swindon	0.00%	0	0.00%	0	0.00%	0	0.00%	0	0.00%	0	0.00%	0	0.00%	0	0.00%	0	0.00%	0	0.00%	0	0.00%	0	0.00%	0
B&Q, Marley Way Industrial Estate, Banbury	0.00%	0	0.00%	0	0.00%	0	0.00%	0	0.00%	0	0.00%	0	0.00%	0	0.00%	0	0.00%	0	0.00%	0	0.00%	0	0.00%	0
B&Q, Maybird Centre, Stratford-upon-Avon	0.00%	0	0.00%	0	0.00%	0	0.00%	0	0.00%	0	0.00%	0	0.00%	0	0.00%	0	0.00%	0	0.00%	0	0.00%	0	0.00%	0
B&Q, St Oswalds Park, Gloucester	0.00%	0	0.00%	0	0.00%	0	0.00%	0	0.00%	0	0.00%	0	0.00%	0	0.00%	0	0.00%	0	0.00%	0	0.00%	0	0.00%	0
B&Q, Station Road, Yate	0.00%	0	0.00%	0	0.00%	0	0.00%	0	0.00%	0	0.00%	0	0.00%	0	0.00%	0	0.00%	0	0.00%	0	0.00%	0	0.00%	0
B&Q, Thorney Leys Park, Ducklington, Witney	0.00%	0	0.00%	0	0.00%	0	0.00%	0	0.00%	0	0.00%	0	0.00%	0	0.00%	0	0.00%	0	0.00%	0	0.00%	0	0.00%	0
Banbury Gateway Shopping Park, Acorn Way, Banbury	0.00%	0	0.00%	0	0.00%	0	0.00%	0	0.00%	0	0.00%	0	0.00%	0	0.00%	0	0.00%	0	0.00%	0	0.00%	0	0.00%	0
Barn Antiques, Station Road, Long Marston	0.12%	1	0.00%	0	0.00%	0	0.00%	0	0.00%	0	0.00%	0	0.00%	0	0.00%	0	1.74%	1	0.00%	0	0.00%	0	0.00%	0
Barnsley Village Centre	0.00%	0	0.00%	0	0.00%	0	0.00%	0	0.00%	0	0.00%	0	0.00%	0	0.00%	0	0.00%	0	0.00%	0	0.00%	0	0.00%	0
Bedminster District Centre	0.00%	0	0.00%	0	0.00%	0	0.00%	0	0.00%	0	0.00%	0	0.00%	0	0.00%	0	0.00%	0	0.00%	0	0.00%	0	0.00%	0
Bicester Avenue Home and Garden Centre, Bicester	0.19%	1	0.00%	0	0.00%	0	0.00%	0	0.00%	0	1.19%	1	0.00%	0	0.00%	0	0.00%	0	0.00%	0	0.00%	0	0.00%	0
Bidford Health Centre, Stratford Road, Bidford on Avon	0.00%	0	0.00%	0	0.00%	0	0.00%	0	0.00%	0	0.00%	0	0.00%	0	0.00%	0	0.00%	0	0.00%	0	0.00%	0	0.00%	0
Birmingham City Centre	1.25%	6	0.00%	0	0.00%	0	0.00%	0	0.00%	0	0.00%	0	0.00%	0	0.00%	0	4.60%	2	0.00%	0	0.00%	0	8.35%	5
Birmingham Road, Stratford upon Avon	0.16%	1	0.00%	0	0.00%	0	0.00%	0	0.00%	0	0.00%	0	0.00%	0	0.00%	0	0.00%	0	0.00%	0	0.00%	0	1.38%	1
Bisley Village Centre	0.00%	0	0.00%	0	0.00%	0	0.00%	0	0.00%	0	0.00%	0	0.00%	0	0.00%	0	0.00%	0	0.00%	0	0.00%	0	0.00%	0
Blackminster Local Centre	0.27%	1	0.00%	0	0.00%	0	0.00%	0	0.00%	0	0.00%	0	0.00%	0	0.00%	0	0.00%	0	0.00%	0	0.00%	0	2.35%	1
Bonmarche, Wyevale Garden Centre, Fairford Road, Lechla	0.00%	0	0.00%	0	0.00%	0	0.00%	0	0.00%	0	0.00%	0	0.00%	0	0.00%	0	0.00%	0	0.00%	0	0.00%	0	0.00%	0
Bournemouth Town Centre	0.00%	0	0.00%	0	0.00%	0	0.00%	0	0.00%	0	0.00%	0	0.00%	0	0.00%	0	0.00%	0	0.00%	0	0.00%	0	0.00%	0
Bourton Industrial Park, Bourton on the Water	0.00%	0	0.00%	0	0.00%	0	0.00%	0	0.00%	0	0.00%	0	0.00%	0	0.00%	0	0.00%	0	0.00%	0	0.00%	0	0.00%	0
Bowness-on-Windermere	0.00%	0	0.00%	0	0.00%	0	0.00%	0	0.00%	0	0.00%	0	0.00%	0	0.00%	0	0.00%	0	0.00%	0	0.00%	0	0.00%	0
Bridgemead Retail Park, Swindon	0.16%	1	0.80%	1	0.00%	0	0.00%	0	0.00%	0	0.00%	0	0.00%	0	0.00%	0	0.00%	0	0.00%	0	0.00%	0	0.00%	0
Brierley Hill Town Centre	0.23%	1	0.00%	0	0.00%	0	0.00%	0	0.00%	0	0.00%	0	0.00%	0	0.00%	0	0.00%	0	4.03%	1	0.00%	0	0.00%	0
Brize Norton Village Centre	0.00%	0	0.00%	0	0.00%	0	0.00%	0	0.00%	0	0.00%	0	0.00%	0	0.00%	0	0.00%	0	0.00%	0	0.00%	0	0.00%	0
Broadway Shopping Centre, Market Place, Bexleyheath	0.00%	0	0.00%	0	0.00%	0	0.00%	0	0.00%	0	0.00%	0	0.00%	0	0.00%	0	0.00%	0	0.00%	0	0.00%	0	0.00%	0
Broadway Village Centre	0.39%	2	0.00%	0	0.00%	0	0.00%	0	0.00%	0	0.00%	0	0.00%	0	0.00%	0	5.85%	2	0.00%	0	0.00%	0	0.00%	0
Brockworth Village Centre	0.00%	0	0.00%	0	0.00%	0	0.00%	0	0.00%	0	0.00%	0	0.00%	0	0.00%	0	0.00%	0	0.00%	0	0.00%	0	0.00%	0
Broughton Shopping Park, Chester Road, Broughton	0.00%	0	0.00%	0	0.00%	0	0.00%	0	0.00%	0	0.00%	0	0.00%	0	0.00%	0	0.00%	0	0.00%	0	0.00%	0	0.00%	0
Burdens, Hobley Drive, Swindon	0.00%	0	0.00%	0	0.00%	0	0.00%	0	0.00%	0	0.00%	0	0.00%	0	0.00%	0	0.00%	0	0.00%	0	0.00%	0	0.00%	0
Burford Garden Company, Shilton Road, Burford	0.00%	0	0.00%	0	0.00%	0	0.00%	0	0.00%	0	0.00%	0	0.00%	0	0.00%	0	0.00%	0	0.00%	0	0.00%	0	0.00%	0
Bussage Village Centre	0.00%	0	0.00%	0	0.00%	0	0.00%	0	0.00%	0	0.00%	0	0.00%	0	0.00%	0	0.00%	0	0.00%	0	0.00%	0	0.00%	0
Cabot Circus, Bristol	0.00%	0	0.00%	0	0.00%	0	0.00%	0	0.00%	0	0.00%	0	0.00%	0	0.00%	0	0.00%	0	0.00%	0	0.00%	0	0.00%	0
Cam Village Centre	0.00%	0	0.00%	0	0.00%	0	0.00%	0	0.00%	0	0.00%	0	0.00%	0	0.00%	0	0.00%	0	0.00%	0	0.00%	0	0.00%	0
Cambridge City Centre	0.00%	0	0.00%	0	0.00%	0	0.00%	0	0.00%	0	0.00%	0	0.00%	0	0.00%	0	0.00%	0	0.00%	0	0.00%	0	0.00%	0
Canterbury Town centre	0.00%	0	0.00%	0	0.00%	0	0.00%	0	0.00%	0	0.00%	0	0.00%	0	0.00%	0	0.00%	0	0.00%	0	0.00%	0	0.00%	0
Carpetright, Unit B Springfield Drive, Evesham	0.03%	0	0.00%	0	0.00%	0	0.00%	0	0.00%	0	0.00%	0	0.00%	0	0.00%	0	0.00%	0	0.00%	0	1.70%	0	0.00%	0
Castle Quay Shopping Centre, Castle Street, Banbury	0.00%	0	0.00%	0	0.00%	0	0.00%	0	0.00%	0	0.00%	0	0.00%	0	0.00%	0	0.00%	0	0.00%	0	0.00%	0	0.00%	0
Castlepoint Shopping Park, Bournemouth	0.00%	0	0.00%	0	0.00%	0	0.00%	0	0.00%	0	0.00%	0	0.00%	0	0.00%	0	0.00%	0	0.00%	0	0.00%	0	0.00%	0
Central London	0.44%	2	0.80%	1	0.00%	0	0.00%	0	2.83%	1	0.00%	0	0.00%	0	0.00%	0	0.00%	0	0.00%	0	5.69%	1	0.00%	0
Centrum Retail Park, Cheltenham	0.27%	1	0.00%	0	0.00%	0	0.00%	0	0.00%	0	0.00%	0	0.00%	0	0.00%	0	4.04%	1	0.00%	0	0.00%	0	0.00%	0
Chalford Town Centre	0.00%	0	0.00%	0	0.00%	0	0.00%	0	0.00%	0	0.00%	0	0.00%	0	0.00%	0	0.00%	0	0.00%	0	0.00%	0	0.00%	0
Cheney Manor Industrial Estate, Swindon	0.33%	2	0.00%	0	0.00%	0	2.14%	1	1.93%	1	0.00%	0	0.00%	0	0.00%	0	0.00%	0	0.00%	0	0.00%	0	0.00%	0
Cheshire Oaks Designer Outlet Shopping Centre, Ellesmere	0.00%	0	0.00%	0	0.00%	0	0.00%	0	0.00%	0	0.00%	0	0.00%	0	0.00%	0	0.00%	0	0.00%	0	0.00%	0	0.00%	0
Chester City Centre	0.00%	0	0.00%	0	0.00%	0	0.00%	0	0.00%	0	0.00%	0	0.00%	0	0.00%	0	0.00%	0	0.00%	0	0.00%	0	0.00%	0
Chesterton Lane, Cirencester	0.00%	0	0.00%	0	0.00%	0	0.00%	0	0.00%	0	0.00%	0	0.00%	0	0.00%	0	0.00%	0	0.00%	0	0.00%	0	0.00%	0
Chesterton Village	0.00%	0	0.00%	0	0.00%	0	0.00%	0	0.00%	0	0.00%	0	0.00%	0	0.00%	0	0.00%	0	0.00%	0	0.00%	0	0.00%	0
Chippenham Retail Park, Chippenham	0.00%	0	0.00%	0	0.00%	0	0.00%	0	0.00%	0	0.00%	0	0.00%	0	0.00%	0	0.00%	0	0.00%	0	0.00%	0	0.00%	0
Christchurch Town Centre	0.03%	0	0.00%	0	0.00%	0	0.00%	0	0.00%	0	0.00%	0	0.00%	0	0.00%	0	0.00%	0	0.00%	0	1.70%	0	0.00%	0
Cirencester Carpet Centre, Chesterton Lane, Cirencester	0.16%	1	0.80%	1	0.00%	0	0.00%	0	0.00%	0	0.00%	0	0.00%	0	0.00%	0	0.00%	0	0.00%	0	0.00%	0	0.00%	0
Cirencester Retail Park, Bridge Road, Cirencester	0.00%	0	0.00%	0	0.00%	0	0.00%	0	0.00%	0	0.00%	0	0.00%	0	0.00%	0	0.00%	0	0.00%	0	0.00%	0	0.00%	0
Coln St Aldwyns	0.00%	0	0.00%	0	0.00%	0	0.00%	0	0.00%	0	0.00%	0	0.00%	0	0.00%	0	0.00%	0	0.00%	0	0.00%	0	0.00%	0
Co-op, Albion Street, Chipping Norton	0.00%	0	0.00%	0	0.00%	0	0.00%	0	0.00%	0	0.00%	0	0.00%	0	0.00%	0	0.00%	0	0.00%	0	0.00%	0	0.00%	0
Corsham Town Centre	0.00%	0	0.00%	0	0.00%	0	0.00%	0	0.00%	0	0.00%	0	0.00%	0	0.00%	0	0.00%	0	0.00%	0	0.00%	0	0.00%	0
Costco, Torrington Avenue, Coventry	0.00%	0	0.00%	0	0.00%	0	0.00%	0	0.00%	0	0.00%	0	0.00%	0	0.00%	0	0.00%	0	0.00%	0	0.00%	0	0.00%	0
Cotswold Outdoor, Gateway Visitors Centre, Cerney Wick	0.00%	0	0.00%	0	0.00%	0	0.00%	0	0.00%	0	0.00%	0	0.00%	0	0.00%	0	0.00%	0	0.00%	0	0.00%	0	0.00%	0
Cotsworld Carpets, Worcester Road, Chipping Norton	0.50%	3	0.00%	0	0.00%	0	0.00%	0	0.00%	0	3.14%	3	0.00%	0	0.00%	0	0.00%	0	0.00%	0	0.00%	0	0.00%	0
Coventry City Centre	0.00%	0	0.00%	0	0.00%	0	0.00%	0	0.00%	0	0.00%	0	0.00%	0	0.00%	0	0.00%	0	0.00%	0	0.00%	0	0.00%	0
Cranham Village Centre	0.00%	0	0.00%	0	0.00%	0	0.00%	0	0.00%	0	0.00%	0	0.00%	0	0.00%	0	0.00%	0	0.00%	0	0.00%	0	0.00%	0
Currys PC World, Bath Road, Chippenham	0.00%	0	0.00%	0	0.00%	0	0.00%	0	0.00%	0	0.00%	0	0.00%	0	0.00%	0	0.00%	0	0.00%	0	0.00%	0	0.00%	0
Currys PC World, Lamarsh Road, Oxford	0.00%	0	0.00%	0	0.00%	0	0.00%	0	0.00%	0	0.00%	0	0.00%	0	0.00%	0	0.00%	0	0.00%	0	0.00%	0	0.00%	0
Currys PC World, Springfield Drive, Evesham	0.00%	0	0.00%	0	0.00%	0	0.00%	0	0.00%	0	0.00%	0	0.00%	0	0.00%	0	0.00%	0	0.00%	0	0.00%	0	0.00%	0
DFS, Wootton Bassett Road, Swindon	0.46%	2	0.00%	0	0.00%	0	0.00%	0	7.41%	2	0.00%	0	0.00%	0	0.00%	0	0.00%	0	0.00%	0	0.00%	0	0.00%	0
Dobbies Garden Centre, Cirencester Road, Siddington	0.00%	0	0.00%	0	0.00%	0	0.00%	0	0.00%	0	0.00%	0	0.00%	0	0.00%	0	0.00%	0	0.00%	0	0.00%	0	0.00%	0
Droitwich Spa Town Centre	0.00%	0	0.00%	0	0.00%	0	0.00%	0	0.00%	0	0.00%	0	0.00%	0	0.00%	0	0.00%	0	0.00%	0	0.00%	0	0.00%	0
Durham City Centre	0.00%	0	0.00%	0	0.00%	0	0.00%	0	0.00%	0	0.00%	0	0.00%	0	0.00%	0	0.00%	0	0.00%	0	0.00%	0	0.00%	0
Dursley Town Centre	0.00%	0	0.00%	0	0.00%	0	0.00%	0	0.00%	0	0.00%	0	0.00%	0	0.00%	0	0.00%	0	0.00%	0	0.00%	0	0.00%	0
Eastcombe

John Lewis, Holmers Farm Way, Cressex Centre, High Wyc	0.37%	2	0.00%	0	0.00%	0	0.00%	0	0.00%	0	0.00%	0	2.42%	1	0.00%	0	2.97%	1	0.00%	0	1.70%	0	0.00%	0
Junction 10 Retail Park, Walsall	0.00%	0	0.00%	0	0.00%	0	0.00%	0	0.00%	0	0.00%	0	0.00%	0	0.00%	0	0.00%	0	0.00%	0	0.00%	0	0.00%	0
Kidlington Village Centre	0.00%	0	0.00%	0	0.00%	0	0.00%	0	0.00%	0	0.00%	0	0.00%	0	0.00%	0	0.00%	0	0.00%	0	0.00%	0	0.00%	0
Kingsditch Trading Estate, Cheltenham	0.00%	0	0.00%	0	0.00%	0	0.00%	0	0.00%	0	0.00%	0	0.00%	0	0.00%	0	0.00%	0	0.00%	0	0.00%	0	0.00%	0
Kingston upon Thames Town Centre	0.00%	0	0.00%	0	0.00%	0	0.00%	0	0.00%	0	0.00%	0	0.00%	0	0.00%	0	0.00%	0	0.00%	0	0.00%	0	0.00%	0
Lakeside Retail Park, West Thurrock	0.13%	1	0.00%	0	0.00%	0	0.00%	0	2.09%	1	0.00%	0	0.00%	0	0.00%	0	0.00%	0	0.00%	0	0.00%	0	0.00%	0
Leamington Shopping Park, Leamington Spa	0.00%	0	0.00%	0	0.00%	0	0.00%	0	0.00%	0	0.00%	0	0.00%	0	0.00%	0	0.00%	0	0.00%	0	0.00%	0	0.00%	0
Leamington Spa Town Centre	0.00%	0	0.00%	0	0.00%	0	0.00%	0	0.00%	0	0.00%	0	0.00%	0	0.00%	0	0.00%	0	0.00%	0	0.00%	0	0.00%	0
Lidl, Broadway Road, Evesham	0.00%	0	0.00%	0	0.00%	0	0.00%	0	0.00%	0	0.00%	0	0.00%	0	0.00%	0	0.00%	0	0.00%	0	0.00%	0	0.00%	0
Lidl, Love Lane, Cirencester	0.00%	0	0.00%	0	0.00%	0	0.00%	0	0.00%	0	0.00%	0	0.00%	0	0.00%	0	0.00%	0	0.00%	0	0.00%	0	0.00%	0
Liverpool City Centre	0.00%	0	0.00%	0	0.00%	0	0.00%	0	0.00%	0	0.00%	0	0.00%	0	0.00%	0	0.00%	0	0.00%	0	0.00%	0	0.00%	0
Long Marston Village Centre	0.00%	0	0.00%	0	0.00%	0	0.00%	0	0.00%	0	0.00%	0	0.00%	0	0.00%	0	0.00%	0	0.00%	0	0.00%	0	0.00%	0
Longborough Village Centre	0.00%	0	0.00%	0	0.00%	0	0.00%	0	0.00%	0	0.00%	0	0.00%	0	0.00%	0	0.00%	0	0.00%	0	0.00%	0	0.00%	0
Love Lane Industrial Estate, Cirencester	0.13%	1	0.00%	0	0.00%	0	0.00%	0	2.09%	1	0.00%	0	0.00%	0	0.00%	0	0.00%	0	0.00%	0	0.00%	0	0.00%	0
Lower Quinton Village Centre	0.00%	0	0.00%	0	0.00%	0	0.00%	0	0.00%	0	0.00%	0	0.00%	0	0.00%	0	0.00%	0	0.00%	0	0.00%	0	0.00%	0
Macclesfield Town Centre	0.03%	0	0.00%	0	0.00%	0	0.00%	0	0.00%	0	0.00%	0	0.00%	0	0.00%	0	0.00%	0	0.00%	0	1.70%	0	0.00%	0
Malvern Shopping Park, Malvern	0.00%	0	0.00%	0	0.00%	0	0.00%	0	0.00%	0	0.00%	0	0.00%	0	0.00%	0	0.00%	0	0.00%	0	0.00%	0	0.00%	0
Manchester City Centre	0.00%	0	0.00%	0	0.00%	0	0.00%	0	0.00%	0	0.00%	0	0.00%	0	0.00%	0	0.00%	0	0.00%	0	0.00%	0	0.00%	0
Mannington Retail Park, Swindon	0.44%	2	0.80%	1	0.00%	0	2.83%	1	0.00%	0	0.00%	0	0.00%	0	0.00%	0	0.00%	0	0.00%	0	0.00%	0	0.00%	0
Marks & Spencer, High Street, Worcester	0.00%	0	0.00%	0	0.00%	0	0.00%	0	0.00%	0	0.00%	0	0.00%	0	0.00%	0	0.00%	0	0.00%	0	0.00%	0	0.00%	0
Marks & Spencer, Tollbar Way, Hedge End	0.00%	0	0.00%	0	0.00%	0	0.00%	0	0.00%	0	0.00%	0	0.00%	0	0.00%	0	0.00%	0	0.00%	0	0.00%	0	0.00%	0
Marley Way Industrial Estate, Banbury	0.25%	1	0.00%	0	0.00%	0	0.00%	0	0.00%	0	1.57%	1	0.00%	0	0.00%	0	0.00%	0	0.00%	0	0.00%	0	0.00%	0
Maybrook Industrial Estate, Straford-upon-Avon	0.00%	0	0.00%	0	0.00%	0	0.00%	0	0.00%	0	0.00%	0	0.00%	0	0.00%	0	0.00%	0	0.00%	0	0.00%	0	0.00%	0
Melksham Town Centre	1.47%	7	5.68%	6	3.75%	2	0.00%	0	0.00%	0	0.00%	0	0.00%	0	0.00%	0	0.00%	0	0.00%	0	0.00%	0	0.00%	0
Metric Trade Park, Cirencester	0.00%	0	0.00%	0	0.00%	0	0.00%	0	0.00%	0	0.00%	0	0.00%	0	0.00%	0	0.00%	0	0.00%	0	0.00%	0	0.00%	0
Milton Keynes Town Centre	0.25%	1	0.00%	0	0.00%	0	0.00%	0	0.00%	0	1.57%	1	0.00%	0	0.00%	0	0.00%	0	0.00%	0	0.00%	0	0.00%	0
Milton-under-Wychwood Village Centre	0.00%	0	0.00%	0	0.00%	0	0.00%	0	0.00%	0	0.00%	0	0.00%	0	0.00%	0	0.00%	0	0.00%	0	0.00%	0	0.00%	0
Minchinhampton Town Centre	0.00%	0	0.00%	0	0.00%	0	0.00%	0	0.00%	0	0.00%	0	0.00%	0	0.00%	0	0.00%	0	0.00%	0	0.00%	0	0.00%	0
Montpellier, Cheltenham	0.00%	0	0.00%	0	0.00%	0	0.00%	0	0.00%	0	0.00%	0	0.00%	0	0.00%	0	0.00%	0	0.00%	0	0.00%	0	0.00%	0
Morrisons, Alcester Road, Stratford-upon-Avon	0.00%	0	0.00%	0	0.00%	0	0.00%	0	0.00%	0	0.00%	0	0.00%	0	0.00%	0	0.00%	0	0.00%	0	0.00%	0	0.00%	0
Morrisons, Caernarvon Road, Up Hatherley	0.00%	0	0.00%	0	0.00%	0	0.00%	0	0.00%	0	0.00%	0	0.00%	0	0.00%	0	0.00%	0	0.00%	0	0.00%	0	0.00%	0
Morrisons, Cepen Park North, Chippenham	0.00%	0	0.00%	0	0.00%	0	0.00%	0	0.00%	0	0.00%	0	0.00%	0	0.00%	0	0.00%	0	0.00%	0	0.00%	0	0.00%	0
Morrisons, Davies Road, Evesham	0.00%	0	0.00%	0	0.00%	0	0.00%	0	0.00%	0	0.00%	0	0.00%	0	0.00%	0	0.00%	0	0.00%	0	0.00%	0	0.00%	0
Nailsea Electrical, Gloucester Road, Bishopston, Bristol	0.00%	0	0.00%	0	0.00%	0	0.00%	0	0.00%	0	0.00%	0	0.00%	0	0.00%	0	0.00%	0	0.00%	0	0.00%	0	0.00%	0
Newbury Town Centre	0.00%	0	0.00%	0	0.00%	0	0.00%	0	0.00%	0	0.00%	0	0.00%	0	0.00%	0	0.00%	0	0.00%	0	0.00%	0	0.00%	0
Newport City Centre	0.50%	2	0.00%	0	0.00%	0	0.00%	0	0.00%	0	0.00%	0	8.59%	2	0.00%	0	0.00%	0	0.00%	0	0.00%	0	0.00%	0
Northampton Town Centre	0.00%	0	0.00%	0	0.00%	0	0.00%	0	0.00%	0	0.00%	0	0.00%	0	0.00%	0	0.00%	0	0.00%	0	0.00%	0	0.00%	0
Norwich City Centre	0.00%	0	0.00%	0	0.00%	0	0.00%	0	0.00%	0	0.00%	0	0.00%	0	0.00%	0	0.00%	0	0.00%	0	0.00%	0	0.00%	0
Nottingham City Centre	0.00%	0	0.00%	0	0.00%	0	0.00%	0	0.00%	0	0.00%	0	0.00%	0	0.00%	0	0.00%	0	0.00%	0	0.00%	0	0.00%	0
Oban Town Centre	0.00%	0	0.00%	0	0.00%	0	0.00%	0	0.00%	0	0.00%	0	0.00%	0	0.00%	0	0.00%	0	0.00%	0	0.00%	0	0.00%	0
Old Town, Swindon	0.00%	0	0.00%	0	0.00%	0	0.00%	0	0.00%	0	0.00%	0	0.00%	0	0.00%	0	0.00%	0	0.00%	0	0.00%	0	0.00%	0
Oldends Lane Industrial Estate, Stonehouse	0.00%	0	0.00%	0	0.00%	0	0.00%	0	0.00%	0	0.00%	0	0.00%	0	0.00%	0	0.00%	0	0.00%	0	0.00%	0	0.00%	0
Paignton Town Centre	0.00%	0	0.00%	0	0.00%	0	0.00%	0	0.00%	0	0.00%	0	0.00%	0	0.00%	0	0.00%	0	0.00%	0	0.00%	0	0.00%	0
Painswick Town Centre	0.00%	0	0.00%	0	0.00%	0	0.00%	0	0.00%	0	0.00%	0	0.00%	0	0.00%	0	0.00%	0	0.00%	0	0.00%	0	0.00%	0
Pershore Town Centre	0.00%	0	0.00%	0	0.00%	0	0.00%	0	0.00%	0	0.00%	0	0.00%	0	0.00%	0	0.00%	0	0.00%	0	0.00%	0	0.00%	0
Pincents Kiln Industrial Park, Calcot	1.15%	6	0.00%	0	0.00%	0	0.00%	0	0.00%	0	7.22%	6	0.00%	0	0.00%	0	0.00%	0	0.00%	0	0.00%	0	0.00%	0
Pitlochry Town Centre	0.00%	0	0.00%	0	0.00%	0	0.00%	0	0.00%	0	0.00%	0	0.00%	0	0.00%	0	0.00%	0	0.00%	0	0.00%	0	0.00%	0
Quedgeley Local Centre	0.00%	0	0.00%	0	0.00%	0	0.00%	0	0.00%	0	0.00%	0	0.00%	0	0.00%	0	0.00%	0	0.00%	0	0.00%	0	0.00%	0
Reading Town Centre	0.00%	0	0.00%	0	0.00%	0	0.00%	0	0.00%	0	0.00%	0	0.00%	0	0.00%	0	0.00%	0	0.00%	0	0.00%	0	0.00%	0
Redditch Town Centre	0.00%	0	0.00%	0	0.00%	0	0.00%	0	0.00%	0	0.00%	0	0.00%	0	0.00%	0	0.00%	0	0.00%	0	0.00%	0	0.00%	0
Rendcomb Village Centre	0.00%	0	0.00%	0	0.00%	0	0.00%	0	0.00%	0	0.00%	0	0.00%	0	0.00%	0	0.00%	0	0.00%	0	0.00%	0	0.00%	0
Ross-on-Wye Town Centre	0.00%	0	0.00%	0	0.00%	0	0.00%	0	0.00%	0	0.00%	0	0.00%	0	0.00%	0	0.00%	0	0.00%	0	0.00%	0	0.00%	0
Royal Leamington Spa Town Centre	0.00%	0	0.00%	0	0.00%	0	0.00%	0	0.00%	0	0.00%	0	0.00%	0	0.00%	0	0.00%	0	0.00%	0	0.00%	0	0.00%	0
Royal Wootton Bassett Town Centre	0.00%	0	0.00%	0	0.00%	0	0.00%	0	0.00%	0	0.00%	0	0.00%	0	0.00%	0	0.00%	0	0.00%	0	0.00%	0	0.00%	0
Sainsbury's Superstore, Barnett Way, Gloucester	0.00%	0	0.00%	0	0.00%	0	0.00%	0	0.00%	0	0.00%	0	0.00%	0	0.00%	0	0.00%	0	0.00%	0	0.00%	0	0.00%	0
Sainsbury's Superstore, Dudbridge Road, Stroud	0.00%	0	0.00%	0	0.00%	0	0.00%	0	0.00%	0	0.00%	0	0.00%	0	0.00%	0	0.00%	0	0.00%	0	0.00%	0	0.00%	0
Sainsbury's Superstore, Market Place, Chipping Norton	0.00%	0	0.00%	0	0.00%	0	0.00%	0	0.00%	0	0.00%	0	0.00%	0	0.00%	0	0.00%	0	0.00%	0	0.00%	0	0.00%	0
Sainsbury's Superstore, Oxford Road, Banbury	0.00%	0	0.00%	0	0.00%	0	0.00%	0	0.00%	0	0.00%	0	0.00%	0	0.00%	0	0.00%	0	0.00%	0	0.00%	0	0.00%	0
Sainsbury's Superstore, Oxford Road, Swindon	0.00%	0	0.00%	0	0.00%	0	0.00%	0	0.00%	0	0.00%	0	0.00%	0	0.00%	0	0.00%	0	0.00%	0	0.00%	0	0.00%	0
Sainsbury's Superstore, Priors Road, Oakley, Cheltenham	0.15%	1	0.00%	0	0.00%	0	0.00%	0	0.00%	0	0.00%	0	0.00%	0	0.00%	0	2.30%	1	0.00%	0	0.00%	0	0.00%	0
Sainsbury's Superstore, Witan Way, Witney	0.00%	0	0.00%	0	0.00%	0	0.00%	0	0.00%	0	0.00%	0	0.00%	0	0.00%	0	0.00%	0	0.00%	0	0.00%	0	0.00%	0
Screwfix, Avenue One, Witney	0.00%	0	0.00%	0	0.00%	0	0.00%	0	0.00%	0	0.00%	0	0.00%	0	0.00%	0	0.00%	0	0.00%	0	0.00%	0	0.00%	0
Screwfix, Mercian Close, Cirencester	0.00%	0	0.00%	0	0.00%	0	0.00%	0	0.00%	0	0.00%	0	0.00%	0	0.00%	0	0.00%	0	0.00%	0	0.00%	0	0.00%	0
Shaftesbury Town Centre	0.00%	0	0.00%	0	0.00%	0	0.00%	0	0.00%	0	0.00%	0	0.00%	0	0.00%	0	0.00%	0	0.00%	0	0.00%	0	0.00%	0
Sheffield City Centre	0.00%	0	0.00%	0	0.00%	0	0.00%	0	0.00%	0	0.00%	0	0.00%	0	0.00%	0	0.00%	0	0.00%	0	0.00%	0	0.00%	0
Sherston Village Centre	0.00%	0	0.00%	0	0.00%	0	0.00%	0	0.00%	0	0.00%	0	0.00%	0	0.00%	0	0.00%	0	0.00%	0	0.00%	0	0.00%	0
Shipston Business Village, Shipston-on-Stour	0.00%	0	0.00%	0	0.00%	0	0.00%	0	0.00%	0	0.00%	0	0.00%	0	0.00%	0	0.00%	0	0.00%	0	0.00%	0	0.00%	0
Shires Gate Retail Park, Leamington Spa	0.00%	0	0.00%	0	0.00%	0	0.00%	0	0.00%	0	0.00%	0	0.00%	0	0.00%	0	0.00%	0	0.00%	0	0.00%	0	0.00%	0
Sidmouth Town Centre	0.00%	0	0.00%	0	0.00%	0	0.00%	0	0.00%	0	0.00%	0	0.00%	0	0.00%	0	0.00%	0	0.00%	0	0.00%	0	0.00%	0
Solihull Town Centre	0.59%	3	0.00%	0	0.00%	0	0.00%	0	1.93%	1	0.00%	0	0.00%	0	0.00%	0	0.00%	0	0.00%	0	4.17%	2		
Southam Road Retail Area, Banbury	0.00%	0	0.00%	0	0.00%	0	0.00%	0	0.00%	0	0.00%	0	0.00%	0	0.00%	0	0.00%	0	0.00%	0	0.00%	0	0.00%	0
Southampton City Centre	0.00%	0	0.00%	0	0.00%	0	0.00%	0	0.00%	0	0.00%	0	0.00%	0	0.00%	0	0.00%	0	0.00%	0	0.00%	0	0.00%	0
St Margarets Retail Park, Swindon	0.16%	1	0.80%	1	0.00%	0	0.00%	0	0.00%	0	0.00%	0	0.00%	0	0.00%	0	0.00%	0	0.00%	0	0.00%	0	0.00%	0
St Oswalds Retail Park, Gloucester	0.18%	1	0.00%	0	0.00%	0	0.00%	0	0.00%	0	0.00%	0	0.00%	0	2.24%	1	0.00%	0	0.00%	0	0.00%	0	0.00%	0
Stevenage Town Centre	0.00%	0	0.00%	0	0.00%	0	0.00%	0	0.00%	0	0.00%	0	0.00%	0	0.00%	0	0.00%	0	0.00%	0	0.00%	0	0.00%	0
Stonehouse Town Centre	0.00%	0	0.00%	0	0.00%	0	0.00%	0	0.00%	0	0.00%	0	0.00%	0	0.00%	0	0.00%	0	0.00%	0	0.00%	0	0.00%	0
Surbiton Local Centre	0.00%	0	0.00%	0	0.00%	0	0.00%	0	0.00%	0	0.00%	0	0.00%	0	0.00%	0	0.00%	0	0.00%	0	0.00%	0	0.00%	0
Tesco Extra, Bristol Road, Quedgeley, Gloucester	0.00%	0	0.00%	0	0.00%	0	0.00%	0	0.00%	0	0.00%	0	0.00%	0	0.00%	0	0.00%	0	0.00%	0	0.00%	0	0.00%	0
Tesco Extra, East Walk, Yate Shopping Precinct, Yate	0.00%	0	0.00%	0	0.00%	0	0.00%	0	0.00%	0	0.00%	0	0.00%	0	0.00%	0	0.00%	0	0.00%	0	0.00%	0	0.00%	0
Tesco Extra, Gloucester Business Park, Delta Way, Glouces	0.00%	0	0.00%	0	0.00%	0	0.00%	0	0.00%	0	0.00%	0	0.00%	0	0.00%	0	0.00%	0	0.00%	0	0.00%	0	0.00%	0
Tesco Extra, Kings Meadow, Cricklade Road, Cirencester	0.08%	0	0.00%	0	0.00%	0	0.00%	0	0.00%	0	0.00%	0	1.41%	0	0.00%	0	0.00%	0	0.00%	0	0.00%	0	0.00%	0
Tesco Extra, Lockheed Close, Banbury	0.00%	0	0.00%	0	0.00%	0	0.00%	0	0.00%	0	0.00%	0	0.00%	0	0.00%	0	0.00%	0	0.00%	0	0.00%	0	0.00%	0
Tesco Extra, Ocotal Way, Swindon	0.00%	0	0.00%	0	0.00%	0	0.00%	0	0.00%	0	0.00%	0	0.00%	0	0.00%	0	0.00%	0	0.00%	0	0.00%	0	0.00%	0
Tesco Superstore, Birmingham Road, Stratford-upon-Avon	0.00%	0	0.00%	0	0.00%	0	0.00%	0	0.00%	0	0.00%	0	0.00%	0	0.00%	0	0.00%	0	0.00%	0	0.00%	0	0.00%	0
Tesco Superstore, Colletts Drive, Cheltenham	0.00%	0	0.00%	0	0.00%	0	0.00%	0	0.00%	0	0.00%	0	0.00%	0	0.00%	0	0.00%	0	0.00%	0	0.00%	0	0.00%	0
Tesco Superstore, Fosse Way, Stow on the Wold	0.00%	0	0.00%	0	0.00%	0	0.00%	0	0.00%	0	0.00%	0	0.00%	0	0.00%	0	0.00%	0	0.00%	0	0.00%	0	0.00%	0
Tesco Superstore, High Street, Cam	0.00%	0	0.00%	0	0.00%	0	0.00%	0	0.00%	0	0.00%	0	0.00%	0	0.00%	0	0.00%	0	0.00%	0	0.00%	0	0.00%	0
Tesco Superstore, Midland Way, Bristol	0.00%	0	0.00%	0	0.00%	0	0.00%	0	0.00%	0	0.00%	0	0.00%	0	0.00%	0	0.00%	0	0.00%	0	0.00%	0	0.00%	0
Tesco Superstore, Priory Road Industrial Estate, London Rc	0.00%	0	0.00%	0	0.00%	0	0.00%	0	0.00%	0	0.00%	0	0.00%	0	0.00%	0	0.00%	0	0.00%	0	0.00%	0	0.00%	0
Tesco Superstore, Stratford Road, Stroud	0.00%	0	0.00%	0	0.00%	0	0.00%	0	0.00%	0	0.00%	0	0.00%	0	0.00%	0	0.00%	0	0.00%	0	0.00%	0	0.00%	0
Tesco Superstore, Worcester Road, Evesham	0.00%	0	0.00%	0	0.00%	0	0.00%	0	0.00%	0	0.00%	0	0.00%	0	0.00%	0	0.00%	0	0.00%	0	0.00%	0	0.00%	0
The Carpet Hut, Haven Works, Tewksbury Road, Cheltenha	0.20%	1	0.00%	0	0.00%	0	0.00%	0	0.00%	0	0.00%	0	0.00%	0	0.00%	0	2.97%	1	0.00%	0	0.00%	0	0.00%	0
The Edinburgh Woolen Mill, Wyevale Garden Centre, Wot	0.00%	0	0.00%	0	0.00%	0	0.00%	0	0.00%	0	0.00%	0	0.00%	0	0.00%	0	0.00%	0	0.00%	0	0.00%	0	0.00%	0
The John Allen Centre Retail Park, Oxford	0.00%	0	0.00%	0	0.00%	0	0.00%	0	0.00%	0	0.00%	0	0.00%	0	0.00%	0	0.00%	0	0.00%	0	0.00%	0	0.00%	0
The Range, Tewkesbury Road, Cheltenham	0.23%	1	0.00%	0	0.00%	0	0.00%	0	0.00%	0	0.00%	0	0.00%	0	2.90%	1	0.00%	0	0.00%	0	0.00%	0	0.00%	0
The Rosebird Centre, Stratford-upon-Avon	0.00%	0	0.00%	0	0.00%	0	0.00%	0	0.00%	0	0.00%	0	0.00%	0	0.00%	0	0.00%	0	0.00%	0	0.00%	0	0.00%	0
The Shires Retail Park, Tachbrook Park Drive, Leamington	0.00%	0	0.00%	0	0.00%	0	0.00%	0	0.00%	0	0.00%	0	0.00%	0	0.00%	0	0.00%	0	0.00%	0	0.00%	0	0.00%	0
The Valley Shopping Park, Evesham	0.00%	0	0.00%	0	0.00%	0	0.00%	0	0.00%	0	0.00%	0	0.00%	0	0.00%	0	0.00%	0	0.00%	0	0.00%	0	0.00%	0
Thorney Leys Business Park, Witney	0.00%	0	0.00%	0	0.00%	0	0.00%	0	0.00%	0	0.00%	0	0.00%	0	0.00%	0	0.00%	0	0.00%	0	0.00%	0	0.00%	0
Topps Tiles, Mercian Close, Watermoor, Cirencester	0.00%	0	0.00%	0	0.00%	0	0.00%	0	0.00%	0	0.00%	0	0.00%	0	0.00%	0	0.00%	0	0.00%	0	0.00%	0	0.00%	0
Torquay Town Centre	0.00%	0	0.00%	0	0.00%	0	0.00%	0	0.00%	0	0.00%	0	0.00%	0	0.00%	0	0.00%	0	0.00%	0	0.00%	0	0.00%	0
Toys R Us, Botley Road, Oxford	0.00%	0	0.00%	0	0.00%	0	0.00%	0	0.00%	0	0.00%	0	0.00%	0	0.00%	0	0.00%	0	0.00%	0	0.00%	0	0.00%	0
Toys R Us, Oxford Road, Swindon	0.00%	0	0.00%	0	0.00%	0	0.00%	0	0.00%	0	0.00%	0	0.00%	0	0.00%	0	0.00%	0	0.00%	0	0.00%	0	0.00%	0
Two Rivers Industrial Estate, Witney	0.19%	1	0.00%	0	0.00%	0	0.00%	0	0.00%	0	1.19%	1	0.00%	0	0.00%	0	0.00%	0	0.00%	0	0.00%	0	0.00%	0
Tysoe Local Centre	0.16%	1	0.00%	0	0.00%	0	0.00%	0	0.00%	0	0.00%	0	0.00%	0	0.00%	0	0.00%	0	0.00%	0	0.00%	0	1.38%	1
Vale Business Park, Evesham	0.00%	0	0.00%	0	0.00%	0	0.00%	0	0.00%	0	0.00%	0	0.00%	0	0.00%	0	0.00%	0	0.00%	0	0.00%	0	0.00%	0
Vale Kitchens, Cheltenham Road, Evesham	0.00%	0	0.00%	0	0.00%	0	0.00%	0	0.00%	0	0.00%	0	0.00%	0	0.00%	0	0.00%	0	0.00%	0	0.00%	0	0.00%	0
Ventura Retail Park, Tamworth	0.00%	0	0.00%	0	0.00%	0	0.00%	0	0.00%	0	0.00%	0	0.00%	0	0.00%	0	0.00%	0	0.00%	0	0.00%	0	0.00%	0
Waitrose, Honeybourne Way, Cheltenham	0.00%	0	0.00%	0	0.00%	0	0.00%	0	0.00%	0	0.00%	0	0.00%	0	0.00%	0	0.00%	0	0.00%	0	0.00%	0	0.00%	0
Waitrose, London Road, Stroud	0.00%	0	0.00%	0	0.00%	0	0.00%	0	0.00%	0	0.00%	0	0.00%	0	0.00%	0	0.00%	0	0.00%	0	0.00%	0	0.00%	0
Waitrose, Sheep Street, Cirencester	0.00%	0	0.00%	0	0.00%	0	0.00%	0	0.00%	0	0.00%	0	0.00%	0	0.00%	0	0.00%	0	0.00%	0	0.00%	0	0.00%	0
Wallingford Town Centre	0.00%	0	0.00%	0	0.00%	0	0.00%	0	0.00%	0	0.00%	0	0.00%	0	0.00%	0	0.00%	0	0.00%	0	0.00%	0	0.00%	0
Wellesbourne Village Centre	0.00%	0	0.00%	0	0.00%	0	0.00%	0	0.00%	0	0.00%	0	0.00%	0	0.00%	0	0.00%	0	0.00%	0	0.00%	0	0.00%	0
Weston-Sub-Edge Village Centre	0.00%	0	0.00%	0	0.00%	0	0.00%	0	0.00%	0	0.00%	0	0.00%	0	0.00%	0	0.00%	0	0.00%	0	0.00%	0	0.00%	0
Weston-super-Mare Town Centre	0.00%	0	0.00%	0

Evesham Town Centre	4.25%	35	0.00%	0	0.00%	0	0.00%	0	0.00%	0	0.00%	0	4.71%	2	0.00%	0	27.92%	17	10.83%	5	18.62%	3	8.76%	8
Fairford Town Centre	0.00%	0	0.00%	0	0.00%	0	0.00%	0	0.00%	0	0.00%	0	0.00%	0	0.00%	0	0.00%	0	0.00%	0	0.00%	0	0.00%	0
Gloucester City Centre	0.46%	4	1.54%	3	0.00%	0	0.00%	0	0.00%	0	0.00%	0	0.00%	0	1.26%	1	0.00%	0	1.01%	0	0.00%	0	0.00%	0
Guiting Power	0.00%	0	0.00%	0	0.00%	0	0.00%	0	0.00%	0	0.00%	0	0.00%	0	0.00%	0	0.00%	0	0.00%	0	0.00%	0	0.00%	0
Kemble	0.00%	0	0.00%	0	0.00%	0	0.00%	0	0.00%	0	0.00%	0	0.00%	0	0.00%	0	0.00%	0	0.00%	0	0.00%	0	0.00%	0
Lechlade On Thames Town Centre	0.00%	0	0.00%	0	0.00%	0	0.00%	0	0.00%	0	0.00%	0	0.00%	0	0.00%	0	0.00%	0	0.00%	0	0.00%	0	0.00%	0
Lockleywood	0.00%	0	0.00%	0	0.00%	0	0.00%	0	0.00%	0	0.00%	0	0.00%	0	0.00%	0	0.00%	0	0.00%	0	0.00%	0	0.00%	0
Malmesbury Town Centre	0.84%	7	0.00%	0	4.73%	4	3.07%	3	0.00%	0	0.00%	0	0.00%	0	0.00%	0	0.00%	0	0.00%	0	0.00%	0	0.00%	0
Mickleton	0.00%	0	0.00%	0	0.00%	0	0.00%	0	0.00%	0	0.00%	0	0.00%	0	0.00%	0	0.00%	0	0.00%	0	0.00%	0	0.00%	0
Moreton-In-Marsh Town Centre	0.51%	4	0.00%	0	0.00%	0	0.00%	0	0.00%	0	0.00%	0	0.00%	0	0.00%	0	0.00%	0	6.94%	3	7.91%	1	0.00%	0
Nailsworth Town Centre	0.11%	1	0.00%	0	1.03%	1	0.00%	0	0.00%	0	0.00%	0	0.00%	0	0.00%	0	0.00%	0	0.00%	0	0.00%	0	0.00%	0
Northleach Town Centre	0.00%	0	0.00%	0	0.00%	0	0.00%	0	0.00%	0	0.00%	0	0.00%	0	0.00%	0	0.00%	0	0.00%	0	0.00%	0	0.00%	0
Oxford City Centre	0.20%	2	0.00%	0	0.00%	0	0.00%	0	0.00%	0	1.48%	2	0.00%	0	0.00%	0	0.00%	0	0.00%	0	0.00%	0	0.00%	0
Paulton	0.00%	0	0.00%	0	0.00%	0	0.00%	0	0.00%	0	0.00%	0	0.00%	0	0.00%	0	0.00%	0	0.00%	0	0.00%	0	0.00%	0
Shipston-On-Stour Town Centre	2.10%	17	0.00%	0	0.00%	0	0.00%	0	0.00%	0	5.37%	6	0.00%	0	0.00%	0	0.00%	0	2.07%	1	0.00%	0	10.94%	10
Siddington	0.00%	0	0.00%	0	0.00%	0	0.00%	0	0.00%	0	0.00%	0	0.00%	0	0.00%	0	0.00%	0	0.00%	0	0.00%	0	0.00%	0
South Cerney	0.00%	0	0.00%	0	0.00%	0	0.00%	0	0.00%	0	0.00%	0	0.00%	0	0.00%	0	0.00%	0	0.00%	0	0.00%	0	0.00%	0
Statton	0.00%	0	0.00%	0	0.00%	0	0.00%	0	0.00%	0	0.00%	0	0.00%	0	0.00%	0	0.00%	0	0.00%	0	0.00%	0	0.00%	0
Stow-On-The-Wold Town Centre	0.24%	2	0.00%	0	0.00%	0	0.00%	0	0.00%	0	0.00%	0	0.00%	0	0.00%	0	0.00%	0	1.31%	1	9.82%	1	0.00%	0
Stratford-Upon-Avon Town Centre	2.59%	21	0.00%	0	0.00%	0	0.00%	0	0.00%	0	3.82%	4	0.00%	0	0.00%	0	0.00%	0	2.32%	1	0.00%	0	16.92%	16
Stratton	0.00%	0	0.00%	0	0.00%	0	0.00%	0	0.00%	0	0.00%	0	0.00%	0	0.00%	0	0.00%	0	0.00%	0	0.00%	0	0.00%	0
Stroud Town Centre	2.05%	17	0.00%	0	7.26%	6	1.13%	1	0.00%	0	0.00%	0	0.00%	0	18.16%	10	0.00%	0	0.00%	0	0.00%	0	0.00%	0
Swindon City Centre	3.26%	27	6.63%	12	0.00%	0	6.08%	6	20.87%	10	0.00%	0	0.00%	0	0.00%	0	0.00%	0	0.00%	0	0.00%	0	0.00%	0
Temple Giting	0.00%	0	0.00%	0	0.00%	0	0.00%	0	0.00%	0	0.00%	0	0.00%	0	0.00%	0	0.00%	0	0.00%	0	0.00%	0	0.00%	0
Tetbury Town Centre	0.70%	6	0.00%	0	6.74%	6	0.00%	0	0.00%	0	0.00%	0	0.00%	0	0.00%	0	0.00%	0	0.00%	0	0.00%	0	0.00%	0
Thornbury Town Centre	0.09%	1	0.00%	0	0.00%	0	0.00%	0	0.00%	0	0.00%	0	0.00%	0	0.00%	0	0.00%	0	0.00%	0	0.00%	0	0.82%	1
Wantage Town Centre	0.00%	0	0.00%	0	0.00%	0	0.00%	0	0.00%	0	0.00%	0	0.00%	0	0.00%	0	0.00%	0	0.00%	0	0.00%	0	0.00%	0
Willersey	0.00%	0	0.00%	0	0.00%	0	0.00%	0	0.00%	0	0.00%	0	0.00%	0	0.00%	0	0.00%	0	0.00%	0	0.00%	0	0.00%	0
Winchcombe Town Centre	0.68%	6	0.00%	0	0.00%	0	0.00%	0	0.00%	0	0.00%	0	0.00%	0	0.00%	0	9.17%	6	0.00%	0	0.00%	0	0.00%	0
Witney Town Centre	2.40%	20	0.00%	0	0.00%	0	0.00%	0	4.18%	2	9.77%	11	14.11%	7	0.00%	0	0.00%	0	0.00%	0	3.76%	1	0.00%	0
Wotton-Under-Edge Town Centre	2.29%	19	0.00%	0	22.16%	19	0.00%	0	0.00%	0	0.00%	0	0.00%	0	0.00%	0	0.00%	0	0.00%	0	0.00%	0	0.00%	0
Wraughton	0.00%	0	0.00%	0	0.00%	0	0.00%	0	0.00%	0	0.00%	0	0.00%	0	0.00%	0	0.00%	0	0.00%	0	0.00%	0	0.00%	0
Yate Town Centre	0.97%	8	0.00%	0	9.38%	8	0.00%	0	0.00%	0	0.00%	0	0.00%	0	0.00%	0	0.00%	0	0.00%	0	0.00%	0	0.00%	0
Banbury Cross Retail Park, Banbury (Currys, Boots, Next, A	0.65%	5	0.00%	0	0.00%	0	0.00%	0	0.83%	0	4.51%	5	0.00%	0	0.00%	0	0.00%	0	0.00%	0	0.00%	0	0.00%	0
Bicester Village Outlet, Bicester	0.00%	0	0.00%	0	0.00%	0	0.00%	0	0.00%	0	0.00%	0	0.00%	0	0.00%	0	0.00%	0	0.00%	0	0.00%	0	0.00%	0
Cribbs Causeway, Bristol	0.96%	8	0.00%	0	8.85%	8	0.00%	0	0.83%	0	0.00%	0	0.00%	0	0.00%	0	0.00%	0	0.00%	0	0.00%	0	0.00%	0
Gallagher Retail Park, Cheltenham (Next, Pets at Home, Co	0.78%	6	0.00%	0	0.00%	0	0.00%	0	1.42%	1	0.00%	0	5.30%	2	1.26%	1	0.00%	0	2.57%	1	10.54%	1	0.00%	0
Gloucester Quays Shopping Outlet, Gloucester	0.00%	0	0.00%	0	0.00%	0	0.00%	0	0.00%	0	0.00%	0	0.00%	0	0.00%	0	0.00%	0	0.00%	0	0.00%	0	0.00%	0
Greenbridge Retail Park, Swindon (Argos, Boots, Currys, N	1.54%	13	0.46%	1	0.00%	0	7.65%	7	9.78%	4	0.00%	0	0.00%	0	0.00%	0	0.00%	0	0.00%	0	1.50%	0	0.00%	0
Highworth Industrial Estate, Banbury	0.00%	0	0.00%	0	0.00%	0	0.00%	0	0.00%	0	0.00%	0	0.00%	0	0.00%	0	0.00%	0	0.00%	0	0.00%	0	0.00%	0
Kingsditch Retail Park, Cheltenham (Currys, PC World, Arg	1.51%	12	0.00%	0	0.00%	0	0.00%	0	0.00%	0	0.00%	0	13.21%	6	6.17%	3	2.87%	2	1.53%	1	3.76%	1	0.00%	0
Maybird Shopping Park, Stratford-upon-Avon (Next, Mata	4.28%	35	0.00%	0	0.00%	0	1.13%	1	0.00%	0	6.63%	7	0.00%	0	0.00%	0	0.00%	0	8.57%	4	3.06%	0	23.78%	23
Orbital Shopping Park, Swindon (Boots, New Look, Next)	2.11%	17	0.78%	1	0.00%	0	11.70%	11	10.94%	5	0.00%	0	0.00%	0	0.00%	0	0.00%	0	0.00%	0	0.00%	0	0.00%	0
Swindon Designer Outlet	0.22%	2	0.00%	0	0.00%	0	1.94%	2	0.00%	0	0.00%	0	0.00%	0	0.00%	0	0.00%	0	0.00%	0	0.00%	0	0.00%	0
The Mall, Cribbs Causeway, Bristol	0.11%	1	0.00%	0	1.03%	1	0.00%	0	0.00%	0	0.00%	0	0.00%	0	0.00%	0	0.00%	0	0.00%	0	0.00%	0	0.00%	0
West Swindon Shopping Centre, Swindon (Asda, Priceless	2.20%	18	2.05%	4	0.00%	0	14.42%	14	2.25%	1	0.00%	0	0.00%	0	0.00%	0	0.00%	0	0.00%	0	0.00%	0	0.00%	0
Other	0.00%	0	0.00%	0	0.00%	0	0.00%	0	0.00%	0	0.00%	0	0.00%	0	0.00%	0	0.00%	0	0.00%	0	0.00%	0	0.00%	0
Internet	0.00%	0	0.00%	0	0.00%	0	0.00%	0	0.00%	0	0.00%	0	0.00%	0	0.00%	0	0.00%	0	0.00%	0	0.00%	0	0.00%	0
Home Catalogue	0.00%	0	0.00%	0	0.00%	0	0.00%	0	0.00%	0	0.00%	0	0.00%	0	0.00%	0	0.00%	0	0.00%	0	0.00%	0	0.00%	0
TV / Interactive Shopping	0.00%	0	0.00%	0	0.00%	0	0.00%	0	0.00%	0	0.00%	0	0.00%	0	0.00%	0	0.00%	0	0.00%	0	0.00%	0	0.00%	0
Aberdeen City Centre	0.00%	0	0.00%	0	0.00%	0	0.00%	0	0.00%	0	0.00%	0	0.00%	0	0.00%	0	0.00%	0	0.00%	0	0.00%	0	0.00%	0
Abingdon Town Centre	0.00%	0	0.00%	0	0.00%	0	0.00%	0	0.00%	0	0.00%	0	0.00%	0	0.00%	0	0.00%	0	0.00%	0	0.00%	0	0.00%	0
Abroad	0.00%	0	0.00%	0	0.00%	0	0.00%	0	0.00%	0	0.00%	0	0.00%	0	0.00%	0	0.00%	0	0.00%	0	0.00%	0	0.00%	0
Alcester Town Centre	0.00%	0	0.00%	0	0.00%	0	0.00%	0	0.00%	0	0.00%	0	0.00%	0	0.00%	0	0.00%	0	0.00%	0	0.00%	0	0.00%	0
Aldi, Banbury Road, Chipping Norton	0.20%	2	0.00%	0	0.00%	0	0.00%	0	0.00%	0	1.48%	2	0.00%	0	0.00%	0	0.00%	0	0.00%	0	0.00%	0	0.00%	0
Aldi, Cricklade Road, Cirencester	0.00%	0	0.00%	0	0.00%	0	0.00%	0	0.00%	0	0.00%	0	0.00%	0	0.00%	0	0.00%	0	0.00%	0	0.00%	0	0.00%	0
Alvis Retail Park, Coventry	0.00%	0	0.00%	0	0.00%	0	0.00%	0	0.00%	0	0.00%	0	0.00%	0	0.00%	0	0.00%	0	0.00%	0	0.00%	0	0.00%	0
Andover Town Centre	0.00%	0	0.00%	0	0.00%	0	0.00%	0	0.00%	0	0.00%	0	0.00%	0	0.00%	0	0.00%	0	0.00%	0	0.00%	0	0.00%	0
Asda, Bruton Way, Gloucester	0.00%	0	0.00%	0	0.00%	0	0.00%	0	0.00%	0	0.00%	0	0.00%	0	0.00%	0	0.00%	0	0.00%	0	0.00%	0	0.00%	0
Asda, Hatherley Lane, Cheltenham	0.00%	0	0.00%	0	0.00%	0	0.00%	0	0.00%	0	0.00%	0	0.00%	0	0.00%	0	0.00%	0	0.00%	0	0.00%	0	0.00%	0
Ashton Keynes Village Centre	0.00%	0	0.00%	0	0.00%	0	0.00%	0	0.00%	0	0.00%	0	0.00%	0	0.00%	0	0.00%	0	0.00%	0	0.00%	0	0.00%	0
Avenue Farm Industrial Estate, Stratford-upon-Avon	0.25%	2	0.00%	0	0.00%	0	0.00%	0	0.00%	0	0.00%	0	0.00%	0	0.00%	0	0.00%	0	4.64%	2	0.00%	0	0.00%	0
Avon Industrial Estate, Stratford-upon-Avon	0.13%	1	0.00%	0	0.00%	0	0.00%	0	0.00%	0	0.00%	0	0.00%	0	0.00%	0	0.00%	0	0.00%	0	0.00%	0	1.08%	1
Avon Retail Park, Wharf Road, Stratford upon Avon	0.00%	0	0.00%	0	0.00%	0	0.00%	0	0.00%	0	0.00%	0	0.00%	0	0.00%	0	0.00%	0	0.00%	0	0.00%	0	0.00%	0
Avonmouth	0.00%	0	0.00%	0	0.00%	0	0.00%	0	0.00%	0	0.00%	0	0.00%	0	0.00%	0	0.00%	0	0.00%	0	0.00%	0	0.00%	0
Aylesbury Town Centre	0.00%	0	0.00%	0	0.00%	0	0.00%	0	0.00%	0	0.00%	0	0.00%	0	0.00%	0	0.00%	0	0.00%	0	0.00%	0	0.00%	0
B&Q, Bath Road, Chippenham	1.27%	10	0.00%	0	1.33%	1	9.96%	9	0.00%	0	0.00%	0	0.00%	0	0.00%	0	0.00%	0	0.00%	0	0.00%	0	0.00%	0
B&Q, Dudbridge Hill, Stroud	1.16%	10	0.00%	0	9.05%	8	0.00%	0	0.00%	0	0.00%	0	0.00%	0	3.41%	2	0.00%	0	0.00%	0	0.00%	0	0.00%	0
B&Q, Four Pools Retail Park, Evesham	2.23%	18	0.00%	0	0.00%	0	0.00%	0	0.00%	0	0.00%	0	0.00%	0	0.00%	0	12.46%	8	10.74%	5	0.00%	0	6.34%	6
B&Q, Golden Valley Retail Park, Cheltenham	0.99%	8	0.00%	0	0.00%	0	0.00%	0	0.00%	0	0.00%	0	2.04%	1	10.21%	5	2.87%	2	0.00%	0	0.00%	0	0.00%	0
B&Q, Great Western Way, Swindon	1.95%	16	3.57%	6	0.78%	1	8.39%	8	2.76%	1	0.00%	0	0.00%	0	0.00%	0	0.00%	0	0.00%	0	0.00%	0	0.00%	0
B&Q, Marley Way Industrial Estate, Banbury	0.30%	2	0.00%	0	0.00%	0	0.00%	0	0.00%	0	2.23%	2	0.00%	0	0.00%	0	0.00%	0	0.00%	0	0.00%	0	0.00%	0
B&Q, Maybird Centre, Stratford-upon-Avon	1.38%	11	0.00%	0	0.00%	0	0.00%	0	0.00%	0	0.86%	1	0.00%	0	0.00%	0	0.00%	0	0.00%	0	0.00%	0	10.94%	10
B&Q, St Oswalds Park, Gloucester	0.31%	3	0.00%	0	0.00%	0	0.00%	0	0.00%	0	0.00%	0	2.95%	1	2.15%	1	0.00%	0	0.00%	0	0.00%	0	0.00%	0
B&Q, Station Road, Yate	1.49%	12	0.00%	0	14.42%	12	0.00%	0	0.00%	0	0.00%	0	0.00%	0	0.00%	0	0.00%	0	0.00%	0	0.00%	0	0.00%	0
B&Q, Thorney Leys Park, Ducklington, Witney	0.77%	6	0.00%	0	0.00%	0	0.00%	0	0.00%	0	5.24%	6	1.16%	1	0.00%	0	0.00%	0	0.00%	0	0.00%	0	0.00%	0
Banbury Gateway Shopping Park, Acorn Way, Banbury	0.00%	0	0.00%	0	0.00%	0	0.00%	0	0.00%	0	0.00%	0	0.00%	0	0.00%	0	0.00%	0	0.00%	0	0.00%	0	0.00%	0
Barn Antiques, Station Road, Long Marston	0.00%	0	0.00%	0	0.00%	0	0.00%	0	0.00%	0	0.00%	0	0.00%	0	0.00%	0	0.00%	0	0.00%	0	0.00%	0	0.00%	0
Barnsley Village Centre	0.00%	0	0.00%	0	0.00%	0	0.00%	0	0.00%	0	0.00%	0	0.00%	0	0.00%	0	0.00%	0	0.00%	0	0.00%	0	0.00%	0
Bedminster District Centre	0.00%	0	0.00%	0	0.00%	0	0.00%	0	0.00%	0	0.00%	0	0.00%	0	0.00%	0	0.00%	0	0.00%	0	0.00%	0	0.00%	0
Bicester Avenue Home and Garden Centre, Bicester	0.00%	0	0.00%	0	0.00%	0	0.00%	0	0.00%	0	0.00%	0	0.00%	0	0.00%	0	0.00%	0	0.00%	0	0.00%	0	0.00%	0
Bidford Health Centre, Stratford Road, Bidford on Avon	0.00%	0	0.00%	0	0.00%	0	0.00%	0	0.00%	0	0.00%	0	0.00%	0	0.00%	0	0.00%	0	0.00%	0	0.00%	0	0.00%	0
Birmingham City Centre	0.00%	0	0.00%	0	0.00%	0	0.00%	0	0.00%	0	0.00%	0	0.00%	0	0.00%	0	0.00%	0	0.00%	0	0.00%	0	0.00%	0
Birmingham Road, Stratford upon Avon	0.00%	0	0.00%	0	0.00%	0	0.00%	0	0.00%	0	0.00%	0	0.00%	0	0.00%	0	0.00%	0	0.00%	0	0.00%	0	0.00%	0
Bisley Village Centre	0.17%	1	0.78%	1	0.00%	0	0.00%	0	0.00%	0	0.00%	0	0.00%	0	0.00%	0	0.00%	0	0.00%	0	0.00%	0	0.00%	0
Blackminster Local Centre	0.00%	0	0.00%	0	0.00%	0	0.00%	0	0.00%	0	0.00%	0	0.00%	0	0.00%	0	0.00%	0	0.00%	0	0.00%	0	0.00%	0
Bonmarche, Wyevale Garden Centre, Fairford Road, Lechla	0.00%	0	0.00%	0	0.00%	0	0.00%	0	0.00%	0	0.00%	0	0.00%	0	0.00%	0	0.00%	0	0.00%	0	0.00%	0	0.00%	0
Bournemouth Town Centre	0.00%	0	0.00%	0	0.00%	0	0.00%	0	0.00%	0	0.00%	0	0.00%	0	0.00%	0	0.00%	0	0.00%	0	0.00%	0	0.00%	0
Bourton Industrial Park, Bourton on the Water	0.19%	2	0.00%	0	0.00%	0	0.00%	0	0.00%	0	0.00%	0	2.95%	1	0.00%	0	0.00%	0	0.00%	0	1.13%	0	0.00%	0
Bowness-on-Windermere	0.00%	0	0.00%	0	0.00%	0	0.00%	0	0.00%	0	0.00%	0	0.00%	0	0.00%	0	0.00%	0	0.00%	0	0.00%	0	0.00%	0
Bridgemead Retail Park, Swindon	0.00%	0	0.00%	0	0.00%	0	0.00%	0	0.00%	0	0.00%	0	0.00%	0	0.00%	0	0.00%	0	0.00%	0	0.00%	0	0.00%	0
Brierley Hill Town Centre	0.00%	0	0.00%	0	0.00%	0	0.00%	0	0.00%	0	0.00%	0	0.00%	0	0.00%	0	0.00%	0	0.00%	0	0.00%	0	0.00%	0
Brize Norton Village Centre	0.16%	1	0.00%	0	0.00%	0	0.00%	0	0.83%	0	0.86%	1	0.00%	0	0.00%	0	0.00%	0	0.00%	0	0.00%	0	0.00%	0
Broadway Shopping Centre, Market Place, Bexleyheath	0.09%	1	0.00%	0	0.00%	0	0.00%	0	0.00%	0	0.00%	0	0.00%	0	0.00%	0	0.00%	0	0.00%	0	0.00%	0	0.82%	1
Broadway Village Centre	0.45%	4	0.00%	0	0.00%	0	0.00%	0	0.00%	0	0.00%	0	0.00%	0	0.00%	0	5.50%	3	0.76%	0	0.00%	0	0.00%	0
Brockworth Village Centre	0.00%	0	0.00%	0	0.00%	0	0.00%	0	0.00%	0	0.00%	0	0.00%	0	0.00%	0	0.00%	0	0.00%	0	0.00%	0	0.00%	0
Broughton Shopping Park, Chester Road, Broughton	0.05%	0	0.00%	0	0.00%	0	0.00%	0	0.00%	0	0.00%	0	0.00%	0	0.00%	0	0.00%	0	1.01%	0	0.00%	0	0.00%	0
Burdens, Hobley Drive, Swindon	0.00%	0	0.00%	0	0.00%	0	0.00%	0	0.00%	0	0.00%	0	0.00%	0	0.00%	0	0.00%	0	0.00%	0	0.00%	0	0.00%	0
Burford Garden Company, Shilton Road, Burford	0.14%	1	0.00%	0	0.00%	0	0.00%	0	0.00%	0	0.00%	0	0.00%	0	0.00%	0	0.00%	0	2.57%	1	0.00%	0	0.00%	0
Bussage Village Centre	0.00%	0	0.00%	0	0.00%	0	0.00%	0	0.00%	0	0.00%	0	0.00%	0	0.00%	0	0.00%	0	0.00%	0	0.00%	0	0.00%	0
Cabot Circus, Bristol	0.00%	0	0.00%	0	0.00%	0	0.00%	0	0.00%	0	0.00%	0	0.00%	0	0.00%	0	0.00%	0	0.00%	0	0.00%	0	0.00%	0
Cam Village Centre	0.00%	0	0.00%	0	0.00%	0	0.00%	0	0.00%	0	0.00%	0	0.00%	0	0.00%	0	0.00%	0	0.00%	0	0.00%	0	0.00%	0
Cambridge City Centre	0.00%	0	0.00%	0	0.00%	0	0.00%	0	0.00%	0	0.00%	0	0.00%	0	0.00%	0	0.00%	0	0.00%	0	0.00%	0	0.00%	0
Canterbury Town centre	0.00%	0	0.00%	0	0.00%	0	0.00%	0	0.00%	0	0.00%	0	0.00%	0	0.00%	0	0.00%	0	0.00%	0	0.00%	0	0.00%	0
Carpetright, Unit B Springfield Drive, Evesham	0.00%	0	0.00%	0	0.00%	0	0.00%	0	0.00%	0	0.00%	0	0.00%	0	0.00%	0	0.00%	0	0.00%	0	0.00%	0	0.00%	0
Castle Quay Shopping Centre, Castle Street, Banbury	0.00%	0	0.00%	0	0.00%	0	0.00%	0	0.00%	0	0.00%	0	0.00%	0	0.00%	0	0.00%	0	0.00%	0	0.00%	0	0.00%	0
Castlepoint Shopping Park, Bournemouth	0.49%	4	0.00%	0	4.73%	4	0.00%	0	0.00%	0	0.00%	0	0.00%	0	0.00%	0	0.00%	0	0.00%	0	0.00%	0	0.00%	0
Central London	0.06%	1	0.00%	0	0.00%	0	0.00%	0	1.10%	1	0.00%	0	0.00%	0	0.00%	0	0.00%	0	0.00%	0	0.00%	0	0.00%	0
Centrum Retail Park, Cheltenham	0.51%	4	0.00%	0	0.00%	0	0.00%	0	0.00%	0	0.00%	0	4.46%	2	0.00%	0	2.60%	2	1.21%	1	0.00%	0	0.00%	0
Chalford Town Centre	0.00%	0	0.00%	0	0.00%	0	0.00%	0	0.00%	0	0.00%	0	0.00%	0	0.00%	0	0.00%	0	0.00%	0	0.00%	0	0.00%	0
Cheney Manor Industrial Estate, Swindon	0.00%	0	0.00%	0	0.00%	0	0.00%	0	0.00%	0	0.00%	0	0.00%	0	0.00%	0	0.00%	0	0.00%	0	0.00%	0	0.00%	0
Cheshire Oaks Designer Outlet Shopping Centre, Ellesmere	0.00%	0	0.00%	0	0.00%	0	0.00%	0	0.00%	0	0.00%	0	0.00%	0	0.00%	0	0.00%	0	0.00%	0	0.00%	0	0.00%	0
Chester City Centre	0.00%	0	0.00%	0	0.00%	0	0.00%	0	0.00%	0	0.00%	0	0.00%	0	0.00%	0	0.00%	0	0.00%	0	0.00%	0	0.00%	0
Chesterton Lane, Cirencester	0.17%	1	0.78%	1	0.00%	0	0.00%	0	0.00%	0	0.00%	0	0.00%	0	0.00%	0	0.00%	0	0.00%	0	0.00%	0	0.00%	0
Chesterton Village	0.00%	0	0.00%	0	0.00%	0	0.00%	0	0.00%	0	0.00%	0	0.00%	0	0.00%	0	0.00%	0	0.00%	0	0.00%	0	0.00%	0
Chippenham Retail Park, Chippenham	0.13%	1	0.00%	0	1.23%	1	0.00%	0	0.00%	0	0.00%	0	0.00%	0	0.00%	0	0.00%	0	0.00%	0	0.00%	0	0.00%	0
Christchurch Town Centre	0.00%

Golden Valley Retail Park, Cheltenham	1.24%	10	0.00%	0	0.00%	0	0.00%	0	0.00%	0	0.00%	0	4.99%	2	10.93%	6	0.00%	0	4.64%	2	0.00%	0	0.00%	0
Great Western Way, Swindon	0.05%	0	0.00%	0	0.00%	0	0.00%	0	0.83%	0	0.00%	0	0.00%	0	0.00%	0	0.00%	0	0.00%	0	0.00%	0	0.00%	0
Gretna Green Village Centre	0.00%	0	0.00%	0	0.00%	0	0.00%	0	0.00%	0	0.00%	0	0.00%	0	0.00%	0	0.00%	0	0.00%	0	0.00%	0	0.00%	0
Guildford Town Centre	0.00%	0	0.00%	0	0.00%	0	0.00%	0	0.00%	0	0.00%	0	0.00%	0	0.00%	0	0.00%	0	0.00%	0	0.00%	0	0.00%	0
Hastings Town Centre	0.00%	0	0.00%	0	0.00%	0	0.00%	0	0.00%	0	0.00%	0	0.00%	0	0.00%	0	0.00%	0	0.00%	0	0.00%	0	0.00%	0
Hathaway Retail Park, Chippenham	0.30%	2	0.00%	0	0.00%	0	2.63%	2	0.00%	0	0.00%	0	0.00%	0	0.00%	0	0.00%	0	0.00%	0	0.00%	0	0.00%	0
Heathrow Airport, Hillingdon	0.00%	0	0.00%	0	0.00%	0	0.00%	0	0.00%	0	0.00%	0	0.00%	0	0.00%	0	0.00%	0	0.00%	0	0.00%	0	0.00%	0
Henbury District Centre	0.00%	0	0.00%	0	0.00%	0	0.00%	0	0.00%	0	0.00%	0	0.00%	0	0.00%	0	0.00%	0	0.00%	0	0.00%	0	0.00%	0
Hereford Town Centre	0.00%	0	0.00%	0	0.00%	0	0.00%	0	0.00%	0	0.00%	0	0.00%	0	0.00%	0	0.00%	0	0.00%	0	0.00%	0	0.00%	0
High Wycombe Town Centre	0.00%	0	0.00%	0	0.00%	0	0.00%	0	0.00%	0	0.00%	0	0.00%	0	0.00%	0	0.00%	0	0.00%	0	0.00%	0	0.00%	0
Highfield Garden World, Bristol Road, Whitminster	0.08%	1	0.00%	0	0.00%	0	0.00%	0	0.00%	0	0.00%	0	0.00%	0	1.26%	1	0.00%	0	0.00%	0	0.00%	0	0.00%	0
Highworth Town Centre	0.48%	4	0.00%	0	0.00%	0	4.21%	4	0.00%	0	0.00%	0	0.00%	0	0.00%	0	0.00%	0	0.00%	0	0.00%	0	0.00%	0
Homebase, Cainscross Road, Stroud	0.19%	2	0.00%	0	1.03%	1	0.00%	0	0.00%	0	0.00%	0	0.00%	0	1.26%	1	0.00%	0	0.00%	0	0.00%	0	0.00%	0
Homebase, Eastbrook Road, Gloucester	0.00%	0	0.00%	0	0.00%	0	0.00%	0	0.00%	0	0.00%	0	0.00%	0	0.00%	0	0.00%	0	0.00%	0	0.00%	0	0.00%	0
Homebase, Fairacres, Marcham Road, Abingdon	0.16%	1	0.00%	0	0.00%	0	0.00%	0	2.79%	1	0.00%	0	0.00%	0	0.00%	0	0.00%	0	0.00%	0	0.00%	0	0.00%	0
Homebase, Seacourt Towers, West Way, Oxford	0.20%	2	0.00%	0	0.00%	0	0.00%	0	0.00%	0	1.48%	2	0.00%	0	0.00%	0	0.00%	0	0.00%	0	0.00%	0	0.00%	0
Horton Village Centre	0.00%	0	0.00%	0	0.00%	0	0.00%	0	0.00%	0	0.00%	0	0.00%	0	0.00%	0	0.00%	0	0.00%	0	0.00%	0	0.00%	0
Ikea, Croft Road, Coventry	0.00%	0	0.00%	0	0.00%	0	0.00%	0	0.00%	0	0.00%	0	0.00%	0	0.00%	0	0.00%	0	0.00%	0	0.00%	0	0.00%	0
Ikea, Goslington, Bletcham Way, Milton Keynes	0.00%	0	0.00%	0	0.00%	0	0.00%	0	0.00%	0	0.00%	0	0.00%	0	0.00%	0	0.00%	0	0.00%	0	0.00%	0	0.00%	0
Ikea, Park Lane, Wednesbury, Birmingham	0.00%	0	0.00%	0	0.00%	0	0.00%	0	0.00%	0	0.00%	0	0.00%	0	0.00%	0	0.00%	0	0.00%	0	0.00%	0	0.00%	0
John Lewis, Holmers Farm Way, Cressex Centre, High Wyc	0.00%	0	0.00%	0	0.00%	0	0.00%	0	0.00%	0	0.00%	0	0.00%	0	0.00%	0	0.00%	0	0.00%	0	0.00%	0	0.00%	0
Junction 10 Retail Park, Walsall	0.00%	0	0.00%	0	0.00%	0	0.00%	0	0.00%	0	0.00%	0	0.00%	0	0.00%	0	0.00%	0	0.00%	0	0.00%	0	0.00%	0
Kidlington Village Centre	0.00%	0	0.00%	0	0.00%	0	0.00%	0	0.00%	0	0.00%	0	0.00%	0	0.00%	0	0.00%	0	0.00%	0	0.00%	0	0.00%	0
Kingsditch Trading Estate, Cheltenham	0.17%	1	0.00%	0	0.00%	0	0.00%	0	0.00%	0	0.00%	0	2.95%	1	0.00%	0	0.00%	0	0.00%	0	0.00%	0	0.00%	0
Kingston upon Thames Town Centre	0.00%	0	0.00%	0	0.00%	0	0.00%	0	0.00%	0	0.00%	0	0.00%	0	0.00%	0	0.00%	0	0.00%	0	0.00%	0	0.00%	0
Lakeside Retail Park, West Thurrock	0.00%	0	0.00%	0	0.00%	0	0.00%	0	0.00%	0	0.00%	0	0.00%	0	0.00%	0	0.00%	0	0.00%	0	0.00%	0	0.00%	0
Leamington Shopping Park, Leamington Spa	0.57%	5	0.00%	0	0.00%	0	0.00%	0	0.00%	0	0.00%	0	0.00%	0	0.00%	0	0.00%	0	0.00%	0	0.00%	0	4.95%	5
Leamington Spa Town Centre	0.13%	1	0.00%	0	0.00%	0	0.00%	0	0.00%	0	0.00%	0	0.00%	0	0.00%	0	0.00%	0	0.00%	0	0.00%	0	1.08%	1
Lidl, Broadway Road, Evesham	0.00%	0	0.00%	0	0.00%	0	0.00%	0	0.00%	0	0.00%	0	0.00%	0	0.00%	0	0.00%	0	0.00%	0	0.00%	0	0.00%	0
Lidl, Love Lane, Cirencester	0.00%	0	0.00%	0	0.00%	0	0.00%	0	0.00%	0	0.00%	0	0.00%	0	0.00%	0	0.00%	0	0.00%	0	0.00%	0	0.00%	0
Liverpool City Centre	0.00%	0	0.00%	0	0.00%	0	0.00%	0	0.00%	0	0.00%	0	0.00%	0	0.00%	0	0.00%	0	0.00%	0	0.00%	0	0.00%	0
Long Marston Village Centre	0.00%	0	0.00%	0	0.00%	0	0.00%	0	0.00%	0	0.00%	0	0.00%	0	0.00%	0	0.00%	0	0.00%	0	0.00%	0	0.00%	0
Longborough Village Centre	0.00%	0	0.00%	0	0.00%	0	0.00%	0	0.00%	0	0.00%	0	0.00%	0	0.00%	0	0.00%	0	0.00%	0	0.00%	0	0.00%	0
Love Lane Industrial Estate, Cirencester	0.81%	7	0.92%	2	0.00%	0	1.94%	2	6.14%	3	0.00%	0	0.88%	0	0.00%	0	0.00%	0	0.00%	0	0.00%	0	0.00%	0
Lower Quinton Village Centre	0.00%	0	0.00%	0	0.00%	0	0.00%	0	0.00%	0	0.00%	0	0.00%	0	0.00%	0	0.00%	0	0.00%	0	0.00%	0	0.00%	0
Macclesfield Town Centre	0.00%	0	0.00%	0	0.00%	0	0.00%	0	0.00%	0	0.00%	0	0.00%	0	0.00%	0	0.00%	0	0.00%	0	0.00%	0	0.00%	0
Malvern Shopping Park, Malvern	0.00%	0	0.00%	0	0.00%	0	0.00%	0	0.00%	0	0.00%	0	0.00%	0	0.00%	0	0.00%	0	0.00%	0	0.00%	0	0.00%	0
Manchester City Centre	0.00%	0	0.00%	0	0.00%	0	0.00%	0	0.00%	0	0.00%	0	0.00%	0	0.00%	0	0.00%	0	0.00%	0	0.00%	0	0.00%	0
Mannington Retail Park, Swindon	0.00%	0	0.00%	0	0.00%	0	0.00%	0	0.00%	0	0.00%	0	0.00%	0	0.00%	0	0.00%	0	0.00%	0	0.00%	0	0.00%	0
Marks & Spencer, High Street, Worcester	0.00%	0	0.00%	0	0.00%	0	0.00%	0	0.00%	0	0.00%	0	0.00%	0	0.00%	0	0.00%	0	0.00%	0	0.00%	0	0.00%	0
Marks & Spencer, Tollbar Way, Hedge End	0.00%	0	0.00%	0	0.00%	0	0.00%	0	0.00%	0	0.00%	0	0.00%	0	0.00%	0	0.00%	0	0.00%	0	0.00%	0	0.00%	0
Marley Way Industrial Estate, Banbury	0.48%	4	0.00%	0	0.00%	0	0.00%	0	0.00%	0	3.42%	4	0.00%	0	0.00%	0	0.00%	0	0.00%	0	1.13%	0	0.00%	0
Maybrook Industrial Estate, Straford-upon-Avon	0.00%	0	0.00%	0	0.00%	0	0.00%	0	0.00%	0	0.00%	0	0.00%	0	0.00%	0	0.00%	0	0.00%	0	0.00%	0	0.00%	0
Melksham Town Centre	0.00%	0	0.00%	0	0.00%	0	0.00%	0	0.00%	0	0.00%	0	0.00%	0	0.00%	0	0.00%	0	0.00%	0	0.00%	0	0.00%	0
Metric Trade Park, Cirencester	3.50%	29	11.46%	20	1.03%	1	3.88%	4	1.66%	1	0.00%	0	5.59%	3	1.67%	1	0.00%	0	0.00%	0	0.00%	0	0.00%	0
Milton Keynes Town Centre	0.00%	0	0.00%	0	0.00%	0	0.00%	0	0.00%	0	0.00%	0	0.00%	0	0.00%	0	0.00%	0	0.00%	0	0.00%	0	0.00%	0
Milton-under-Wychwood Village Centre	0.23%	2	0.00%	0	0.00%	0	0.00%	0	0.00%	0	1.73%	2	0.00%	0	0.00%	0	0.00%	0	0.00%	0	0.00%	0	0.00%	0
Minchinhampton Town Centre	0.00%	0	0.00%	0	0.00%	0	0.00%	0	0.00%	0	0.00%	0	0.00%	0	0.00%	0	0.00%	0	0.00%	0	0.00%	0	0.00%	0
Montpellier, Cheltenham	0.00%	0	0.00%	0	0.00%	0	0.00%	0	0.00%	0	0.00%	0	0.00%	0	0.00%	0	0.00%	0	0.00%	0	0.00%	0	0.00%	0
Morrisons, Alcester Road, Stratford-upon-Avon	0.00%	0	0.00%	0	0.00%	0	0.00%	0	0.00%	0	0.00%	0	0.00%	0	0.00%	0	0.00%	0	0.00%	0	0.00%	0	0.00%	0
Morrisons, Caernarvon Road, Up Hatherley	0.00%	0	0.00%	0	0.00%	0	0.00%	0	0.00%	0	0.00%	0	0.00%	0	0.00%	0	0.00%	0	0.00%	0	0.00%	0	0.00%	0
Morrisons, Cepen Park North, Chippenham	0.00%	0	0.00%	0	0.00%	0	0.00%	0	0.00%	0	0.00%	0	0.00%	0	0.00%	0	0.00%	0	0.00%	0	0.00%	0	0.00%	0
Morrisons, Davies Road, Evesham	0.00%	0	0.00%	0	0.00%	0	0.00%	0	0.00%	0	0.00%	0	0.00%	0	0.00%	0	0.00%	0	0.00%	0	0.00%	0	0.00%	0
Nailsea Electrical, Gloucester Road, Bishopston, Bristol	0.00%	0	0.00%	0	0.00%	0	0.00%	0	0.00%	0	0.00%	0	0.00%	0	0.00%	0	0.00%	0	0.00%	0	0.00%	0	0.00%	0
Newbury Town Centre	0.00%	0	0.00%	0	0.00%	0	0.00%	0	0.00%	0	0.00%	0	0.00%	0	0.00%	0	0.00%	0	0.00%	0	0.00%	0	0.00%	0
Newport City Centre	0.00%	0	0.00%	0	0.00%	0	0.00%	0	0.00%	0	0.00%	0	0.00%	0	0.00%	0	0.00%	0	0.00%	0	0.00%	0	0.00%	0
Northampton Town Centre	0.00%	0	0.00%	0	0.00%	0	0.00%	0	0.00%	0	0.00%	0	0.00%	0	0.00%	0	0.00%	0	0.00%	0	0.00%	0	0.00%	0
Norwich City Centre	0.00%	0	0.00%	0	0.00%	0	0.00%	0	0.00%	0	0.00%	0	0.00%	0	0.00%	0	0.00%	0	0.00%	0	0.00%	0	0.00%	0
Nottingham City Centre	0.00%	0	0.00%	0	0.00%	0	0.00%	0	0.00%	0	0.00%	0	0.00%	0	0.00%	0	0.00%	0	0.00%	0	0.00%	0	0.00%	0
Oban Town Centre	0.00%	0	0.00%	0	0.00%	0	0.00%	0	0.00%	0	0.00%	0	0.00%	0	0.00%	0	0.00%	0	0.00%	0	0.00%	0	0.00%	0
Old Town, Swindon	0.00%	0	0.00%	0	0.00%	0	0.00%	0	0.00%	0	0.00%	0	0.00%	0	0.00%	0	0.00%	0	0.00%	0	0.00%	0	0.00%	0
Oldends Lane Industrial Estate, Stonehouse	0.00%	0	0.00%	0	0.00%	0	0.00%	0	0.00%	0	0.00%	0	0.00%	0	0.00%	0	0.00%	0	0.00%	0	0.00%	0	0.00%	0
Paignton Town Centre	0.00%	0	0.00%	0	0.00%	0	0.00%	0	0.00%	0	0.00%	0	0.00%	0	0.00%	0	0.00%	0	0.00%	0	0.00%	0	0.00%	0
Painswick Town Centre	0.00%	0	0.00%	0	0.00%	0	0.00%	0	0.00%	0	0.00%	0	0.00%	0	0.00%	0	0.00%	0	0.00%	0	0.00%	0	0.00%	0
Pershore Town Centre	0.00%	0	0.00%	0	0.00%	0	0.00%	0	0.00%	0	0.00%	0	0.00%	0	0.00%	0	0.00%	0	0.00%	0	0.00%	0	0.00%	0
Pincents Kiln Industrial Park, Calcot	0.00%	0	0.00%	0	0.00%	0	0.00%	0	0.00%	0	0.00%	0	0.00%	0	0.00%	0	0.00%	0	0.00%	0	0.00%	0	0.00%	0
Pitlochry Town Centre	0.00%	0	0.00%	0	0.00%	0	0.00%	0	0.00%	0	0.00%	0	0.00%	0	0.00%	0	0.00%	0	0.00%	0	0.00%	0	0.00%	0
Quedgeley Local Centre	0.00%	0	0.00%	0	0.00%	0	0.00%	0	0.00%	0	0.00%	0	0.00%	0	0.00%	0	0.00%	0	0.00%	0	0.00%	0	0.00%	0
Reading Town Centre	0.00%	0	0.00%	0	0.00%	0	0.00%	0	0.00%	0	0.00%	0	0.00%	0	0.00%	0	0.00%	0	0.00%	0	0.00%	0	0.00%	0
Redditch Town Centre	0.00%	0	0.00%	0	0.00%	0	0.00%	0	0.00%	0	0.00%	0	0.00%	0	0.00%	0	0.00%	0	0.00%	0	0.00%	0	0.00%	0
Rendcomb Village Centre	0.00%	0	0.00%	0	0.00%	0	0.00%	0	0.00%	0	0.00%	0	0.00%	0	0.00%	0	0.00%	0	0.00%	0	0.00%	0	0.00%	0
Ross-on-Wye Town Centre	0.00%	0	0.00%	0	0.00%	0	0.00%	0	0.00%	0	0.00%	0	0.00%	0	0.00%	0	0.00%	0	0.00%	0	0.00%	0	0.00%	0
Royal Leamington Spa Town Centre	0.00%	0	0.00%	0	0.00%	0	0.00%	0	0.00%	0	0.00%	0	0.00%	0	0.00%	0	0.00%	0	0.00%	0	0.00%	0	0.00%	0
Royal Wootton Bassett Town Centre	0.00%	0	0.00%	0	0.00%	0	0.00%	0	0.00%	0	0.00%	0	0.00%	0	0.00%	0	0.00%	0	0.00%	0	0.00%	0	0.00%	0
Sainsbury's Superstore, Barnett Way, Gloucester	0.00%	0	0.00%	0	0.00%	0	0.00%	0	0.00%	0	0.00%	0	0.00%	0	0.00%	0	0.00%	0	0.00%	0	0.00%	0	0.00%	0
Sainsbury's Superstore, Dudbridge Road, Stroud	0.00%	0	0.00%	0	0.00%	0	0.00%	0	0.00%	0	0.00%	0	0.00%	0	0.00%	0	0.00%	0	0.00%	0	0.00%	0	0.00%	0
Sainsbury's Superstore, Market Place, Chipping Norton	0.00%	0	0.00%	0	0.00%	0	0.00%	0	0.00%	0	0.00%	0	0.00%	0	0.00%	0	0.00%	0	0.00%	0	0.00%	0	0.00%	0
Sainsbury's Superstore, Oxford Road, Banbury	0.70%	6	0.00%	0	0.00%	0	0.00%	0	0.00%	0	5.24%	6	0.00%	0	0.00%	0	0.00%	0	0.00%	0	0.00%	0	0.00%	0
Sainsbury's Superstore, Oxford Road, Swindon	0.13%	1	0.00%	0	0.00%	0	1.13%	1	0.00%	0	0.00%	0	0.00%	0	0.00%	0	0.00%	0	0.00%	0	0.00%	0	0.00%	0
Sainsbury's Superstore, Priors Road, Oakley, Cheltenham	0.00%	0	0.00%	0	0.00%	0	0.00%	0	0.00%	0	0.00%	0	0.00%	0	0.00%	0	0.00%	0	0.00%	0	0.00%	0	0.00%	0
Sainsbury's Superstore, Witan Way, Witney	0.00%	0	0.00%	0	0.00%	0	0.00%	0	0.00%	0	0.00%	0	0.00%	0	0.00%	0	0.00%	0	0.00%	0	0.00%	0	0.00%	0
Screwfix, Avenue One, Witney	0.28%	2	0.00%	0	0.00%	0	0.00%	0	0.00%	0	0.00%	0	4.99%	2	0.00%	0	0.00%	0	0.00%	0	0.00%	0	0.00%	0
Screwfix, Mercian Close, Cirencester	0.16%	1	0.46%	1	0.00%	0	0.00%	0	1.10%	1	0.00%	0	0.00%	0	0.00%	0	0.00%	0	0.00%	0	0.00%	0	0.00%	0
Shaftesbury Town Centre	0.00%	0	0.00%	0	0.00%	0	0.00%	0	0.00%	0	0.00%	0	0.00%	0	0.00%	0	0.00%	0	0.00%	0	0.00%	0	0.00%	0
Sheffield City Centre	0.00%	0	0.00%	0	0.00%	0	0.00%	0	0.00%	0	0.00%	0	0.00%	0	0.00%	0	0.00%	0	0.00%	0	0.00%	0	0.00%	0
Sherston Village Centre	0.00%	0	0.00%	0	0.00%	0	0.00%	0	0.00%	0	0.00%	0	0.00%	0	0.00%	0	0.00%	0	0.00%	0	0.00%	0	0.00%	0
Shipston Business Village, Shipston-on-Stour	0.25%	2	0.00%	0	0.00%	0	0.00%	0	0.00%	0	0.00%	0	0.00%	0	0.00%	0	0.00%	0	4.64%	2	0.00%	0	0.00%	0
Shires Gate Retail Park, Leamington Spa	0.00%	0	0.00%	0	0.00%	0	0.00%	0	0.00%	0	0.00%	0	0.00%	0	0.00%	0	0.00%	0	0.00%	0	0.00%	0	0.00%	0
Sidmouth Town Centre	0.00%	0	0.00%	0	0.00%	0	0.00%	0	0.00%	0	0.00%	0	0.00%	0	0.00%	0	0.00%	0	0.00%	0	0.00%	0	0.00%	0
Solihull Town Centre	0.00%	0	0.00%	0	0.00%	0	0.00%	0	0.00%	0	0.00%	0	0.00%	0	0.00%	0	0.00%	0	0.00%	0	0.00%	0	0.00%	0
Southam Road Retail Area, Banbury	0.12%	1	0.00%	0	0.00%	0	0.00%	0	0.00%	0	0.86%	1	0.00%	0	0.00%	0	0.00%	0	0.00%	0	0.00%	0	0.00%	0
Southampton City Centre	0.00%	0	0.00%	0	0.00%	0	0.00%	0	0.00%	0	0.00%	0	0.00%	0	0.00%	0	0.00%	0	0.00%	0	0.00%	0	0.00%	0
St Margarets Retail Park, Swindon	0.00%	0	0.00%	0	0.00%	0	0.00%	0	0.00%	0	0.00%	0	0.00%	0	0.00%	0	0.00%	0	0.00%	0	0.00%	0	0.00%	0
St Oswalds Retail Park, Gloucester	0.54%	4	0.00%	0	2.62%	2	0.00%	0	0.00%	0	0.00%	0	0.00%	0	3.82%	2	0.00%	0	0.00%	0	1.50%	0	0.00%	0
Stevenage Town Centre	0.00%	0	0.00%	0	0.00%	0	0.00%	0	0.00%	0	0.00%	0	0.00%	0	0.00%	0	0.00%	0	0.00%	0	0.00%	0	0.00%	0
Stonehouse Town Centre	0.00%	0	0.00%	0	0.00%	0	0.00%	0	0.00%	0	0.00%	0	0.00%	0	0.00%	0	0.00%	0	0.00%	0	0.00%	0	0.00%	0
Surbiton Local Centre	0.00%	0	0.00%	0	0.00%	0	0.00%	0	0.00%	0	0.00%	0	0.00%	0	0.00%	0	0.00%	0	0.00%	0	0.00%	0	0.00%	0
Tesco Extra, Bristol Road, Quedgeley, Gloucester	0.00%	0	0.00%	0	0.00%	0	0.00%	0	0.00%	0	0.00%	0	0.00%	0	0.00%	0	0.00%	0	0.00%	0	0.00%	0	0.00%	0
Tesco Extra, East Walk, Yate Shopping Precinct, Yate	0.00%	0	0.00%	0	0.00%	0	0.00%	0	0.00%	0	0.00%	0	0.00%	0	0.00%	0	0.00%	0	0.00%	0	0.00%	0	0.00%	0
Tesco Extra, Gloucester Business Park, Delta Way, Glouces	0.00%	0	0.00%	0	0.00%	0	0.00%	0	0.00%	0	0.00%	0	0.00%	0	0.00%	0	0.00%	0	0.00%	0	0.00%	0	0.00%	0
Tesco Extra, Kings Meadow, Cricklade Road, Cirencester	0.00%	0	0.00%	0	0.00%	0	0.00%	0	0.00%	0	0.00%	0	0.00%	0	0.00%	0	0.00%	0	0.00%	0	0.00%	0	0.00%	0
Tesco Extra, Lockheed Close, Banbury	0.00%	0	0.00%	0	0.00%	0	0.00%	0	0.00%	0	0.00%	0	0.00%	0	0.00%	0	0.00%	0	0.00%	0	0.00%	0	0.00%	0
Tesco Extra, Ocotal Way, Swindon	0.00%	0	0.00%	0	0.00%	0	0.00%	0	0.00%	0	0.00%	0	0.00%	0	0.00%	0	0.00%	0	0.00%	0	0.00%	0	0.00%	0
Tesco Superstore, Birmingham Road, Stratford-upon-Avon	0.00%	0	0.00%	0	0.00%	0	0.00%	0	0.00%	0	0.00%	0	0.00%	0	0.00%	0	0.00%	0	0.00%	0	0.00%	0	0.00%	0
Tesco Superstore, Colletts Drive, Cheltenham	0.00%	0	0.00%	0	0.00%	0	0.00%	0	0.00%	0	0.00%	0	0.00%	0	0.00%	0	0.00%	0	0.00%	0	0.00%	0	0.00%	0
Tesco Superstore, Fosse Way, Stow on the Wold	0.00%	0	0.00%	0	0.00%	0	0.00%	0	0.00%	0	0.00%	0	0.00%	0	0.00%	0	0.00%	0	0.00%	0	0.00%	0	0.00%	0
Tesco Superstore, High Street, Cam	0.00%	0	0.00%	0	0.00%	0	0.00%	0	0.00%	0	0.00%	0	0.00%	0	0.00%	0	0.00%	0	0.00%	0	0.00%	0	0.00%	0
Tesco Superstore, Midland Way, Bristol	0.00%	0	0.00%	0	0.00%	0	0.00%	0	0.00%	0	0.00%	0	0.00%	0	0.00%	0	0.00%	0	0.00%	0	0.00%	0	0.00%	0
Tesco Superstore, Priory Road Industrial Estate, London Ro	0.00%	0	0.00%	0	0.00%	0	0.00%	0	0.00%	0	0.00%	0	0.00%	0	0.00%	0	0.00%	0	0.00%	0	0.00%	0	0.00%	0
Tesco Superstore, Stratford Road, Stroud	0.00%	0	0.00%	0	0.00%	0	0.00%	0	0.00%	0	0.00%	0	0.00%	0	0.00%	0	0.00%	0	0.00%	0	0.00%	0	0.00%	0
Tesco Superstore, Worcester Road, Evesham	0.00%	0	0.00%	0	0.00%	0	0.00%	0	0.00%	0	0.00%	0	0.00%	0	0.00%	0	0.00%	0	0.00%	0	0.00%	0	0.00%	0
The Carpet Hut, Haven Works, Tewksbury Road, Cheltenha	0.00%	0	0.00%	0	0.00%	0	0.00%	0	0.00%	0	0.00%	0	0.00%	0	0.00%	0	0.00%	0	0.00%	0	0.00%	0	0.00%	0
The Edinburgh Woolen Mill, Wyevale Garden Centre, Wot	0.00%	0	0.00%	0	0.00%	0	0.00%	0	0.00%	0	0.00%	0	0.00%	0	0.00%	0	0.00%	0	0.00%	0	0.00%	0	0.00%	0
The John Allen Centre Retail Park, Oxford	0.00%	0	0.00%	0	0.00%	0	0.00%	0	0.00%	0	0.00%	0	0.00%	0	0.00%	0	0.00%	0	0.00%	0	0.00%	0	0.00%	0
The Range, Tewkesbury Road, Cheltenham	0.00%	0	0.00%	0	0.00%	0	0.00%	0

Q20 And the time before that, where did you or your household go to make a purchase of DIY and decorating goods?
Not those who said '(Don’t know / can't remember)' or '(Don't do this type of shopping)' at Q19 AND Excl. nulls & SFT

Avening	0.00%	0	0.00%	0	0.00%	0	0.00%	0	0.00%	0	0.00%	0	0.00%	0	0.00%	0	0.00%	0	0.00%	0	0.00%	0	0.00%	0
Banbury Town Centre	3.90%	31	0.00%	0	0.00%	0	0.00%	0	0.00%	0	25.35%	26	0.00%	0	0.00%	0	0.00%	0	6.88%	3	0.00%	0	1.31%	1
Bath City Centre	0.16%	1	0.00%	0	0.00%	0	0.00%	0	1.14%	1	0.00%	0	0.00%	0	0.00%	0	0.00%	0	0.00%	0	0.00%	0	0.83%	1
Bishop's Cleave Town Centre	0.00%	0	0.00%	0	0.00%	0	0.00%	0	0.00%	0	0.00%	0	0.00%	0	0.00%	0	0.00%	0	0.00%	0	0.00%	0	0.00%	0
Blockley	0.00%	0	0.00%	0	0.00%	0	0.00%	0	0.00%	0	0.00%	0	0.00%	0	0.00%	0	0.00%	0	0.00%	0	0.00%	0	0.00%	0
Bourton-On-The-Water Village Centre	0.66%	5	0.00%	0	0.00%	0	0.00%	0	0.00%	0	0.00%	0	7.06%	3	1.31%	1	0.00%	0	1.08%	0	7.48%	1	0.00%	0
Bristol City Centre	0.29%	2	0.00%	0	2.86%	2	0.00%	0	0.00%	0	0.00%	0	0.00%	0	0.00%	0	0.00%	0	0.00%	0	0.00%	0	0.00%	0
Burford Town Centre	0.17%	1	0.00%	0	0.00%	0	0.00%	0	0.00%	0	0.00%	0	0.00%	0	0.00%	0	0.00%	0	2.76%	1	1.19%	0	0.00%	0
Carterton Town Centre	0.00%	0	0.00%	0	0.00%	0	0.00%	0	0.00%	0	0.00%	0	0.00%	0	0.00%	0	0.00%	0	0.00%	0	0.00%	0	0.00%	0
Charlton Kings Town Centre	0.00%	0	0.00%	0	0.00%	0	0.00%	0	0.00%	0	0.00%	0	0.00%	0	0.00%	0	0.00%	0	0.00%	0	0.00%	0	0.00%	0
Cheltenham Town Centre	4.36%	34	2.28%	4	0.00%	0	0.00%	0	0.00%	0	0.00%	0	10.35%	4	21.53%	11	22.44%	13	1.90%	1	4.39%	1	0.00%	0
Chippenham Town Centre	2.00%	16	0.00%	0	6.51%	5	12.46%	11	0.00%	0	0.00%	0	0.00%	0	0.00%	0	0.00%	0	0.00%	0	0.00%	0	0.00%	0
Chipping Campden Town Centre	0.10%	1	0.00%	0	0.00%	0	0.00%	0	0.00%	0	0.00%	0	0.00%	0	0.00%	0	0.00%	0	0.00%	0	0.00%	0	0.83%	1
Chipping Norton Town Centre	1.51%	12	0.00%	0	0.00%	0	0.00%	0	0.00%	0	10.61%	11	0.00%	0	0.00%	0	0.00%	0	1.08%	0	2.03%	0	0.00%	0
Cirencester Town Centre	17.92%	140	68.02%	114	0.00%	0	5.84%	5	29.39%	13	0.91%	1	3.44%	1	11.42%	6	0.00%	0	0.00%	0	0.00%	0	0.00%	0
Cricklade Town Centre	0.00%	0	0.00%	0	0.00%	0	0.00%	0	0.00%	0	0.00%	0	0.00%	0	0.00%	0	0.00%	0	0.00%	0	0.00%	0	0.00%	0
Evesham Town Centre	2.79%	22	0.00%	0	0.00%	0	0.00%	0	0.00%	0	0.00%	0	1.92%	1	0.00%	0	13.70%	8	8.86%	4	15.55%	2	7.49%	7
Fairford Town Centre	0.30%	2	0.00%	0	0.00%	0	0.00%	0	5.21%	2	0.00%	0	0.00%	0	0.00%	0	0.00%	0	0.00%	0	0.00%	0	0.00%	0
Gloucester City Centre	0.57%	4	0.48%	1	1.46%	1	0.00%	0	0.00%	0	0.00%	0	0.00%	0	4.86%	2	0.00%	0	0.00%	0	0.00%	0	0.00%	0
Guiting Power	0.00%	0	0.00%	0	0.00%	0	0.00%	0	0.00%	0	0.00%	0	0.00%	0	0.00%	0	0.00%	0	0.00%	0	0.00%	0	0.00%	0
Kemble	0.00%	0	0.00%	0	0.00%	0	0.00%	0	0.00%	0	0.00%	0	0.00%	0	0.00%	0	0.00%	0	0.00%	0	0.00%	0	0.00%	0
Lechlade On Thames Town Centre	0.00%	0	0.00%	0	0.00%	0	0.00%	0	0.00%	0	0.00%	0	0.00%	0	0.00%	0	0.00%	0	0.00%	0	0.00%	0	0.00%	0
Lockleywood	0.00%	0	0.00%	0	0.00%	0	0.00%	0	0.00%	0	0.00%	0	0.00%	0	0.00%	0	0.00%	0	0.00%	0	0.00%	0	0.00%	0
Malmesbury Town Centre	0.97%	8	0.00%	0	0.00%	0	8.96%	8	0.00%	0	0.00%	0	0.00%	0	0.00%	0	0.00%	0	0.00%	0	0.00%	0	0.00%	0
Mickleton	0.00%	0	0.00%	0	0.00%	0	0.00%	0	0.00%	0	0.00%	0	0.00%	0	0.00%	0	0.00%	0	0.00%	0	0.00%	0	0.00%	0
Moreton-In-Marsh Town Centre	0.83%	6	0.00%	0	0.00%	0	0.00%	0	0.00%	0	0.91%	1	0.00%	0	0.00%	0	0.00%	0	9.04%	4	3.20%	0	1.42%	1
Nailsworth Town Centre	0.00%	0	0.00%	0	0.00%	0	0.00%	0	0.00%	0	0.00%	0	0.00%	0	0.00%	0	0.00%	0	0.00%	0	0.00%	0	0.00%	0
Northleach Town Centre	0.00%	0	0.00%	0	0.00%	0	0.00%	0	0.00%	0	0.00%	0	0.00%	0	0.00%	0	0.00%	0	0.00%	0	0.00%	0	0.00%	0
Oxford City Centre	0.00%	0	0.00%	0	0.00%	0	0.00%	0	0.00%	0	0.00%	0	0.00%	0	0.00%	0	0.00%	0	0.00%	0	0.00%	0	0.00%	0
Paulton	0.00%	0	0.00%	0	0.00%	0	0.00%	0	0.00%	0	0.00%	0	0.00%	0	0.00%	0	0.00%	0	0.00%	0	0.00%	0	0.00%	0
Shipston-On-Stour Town Centre	1.93%	15	0.00%	0	0.00%	0	0.00%	0	0.00%	0	8.17%	9	0.00%	0	0.00%	0	0.00%	0	1.40%	1	0.00%	0	6.34%	6
Siddington	0.00%	0	0.00%	0	0.00%	0	0.00%	0	0.00%	0	0.00%	0	0.00%	0	0.00%	0	0.00%	0	0.00%	0	0.00%	0	0.00%	0
South Cerney	0.00%	0	0.00%	0	0.00%	0	0.00%	0	0.00%	0	0.00%	0	0.00%	0	0.00%	0	0.00%	0	0.00%	0	0.00%	0	0.00%	0
Statton	0.00%	0	0.00%	0	0.00%	0	0.00%	0	0.00%	0	0.00%	0	0.00%	0	0.00%	0	0.00%	0	0.00%	0	0.00%	0	0.00%	0
Stow-On-The-Wold Town Centre	0.47%	4	0.00%	0	0.00%	0	0.00%	0	0.00%	0	0.00%	0	0.00%	0	0.00%	0	0.00%	0	1.40%	1	17.03%	2	0.83%	1
Stratford-Upon-Avon Town Centre	2.83%	22	0.00%	0	0.00%	0	0.00%	0	0.00%	0	2.12%	2	0.00%	0	0.00%	0	0.00%	0	3.89%	2	1.57%	0	19.22%	18
Stratton	0.00%	0	0.00%	0	0.00%	0	0.00%	0	0.00%	0	0.00%	0	0.00%	0	0.00%	0	0.00%	0	0.00%	0	0.00%	0	0.00%	0
Stroud Town Centre	1.98%	15	0.00%	0	6.59%	5	0.00%	0	0.00%	0	0.00%	0	0.00%	0	20.19%	10	0.00%	0	0.00%	0	0.00%	0	0.00%	0
Swindon City Centre	2.80%	22	8.69%	15	0.00%	0	2.52%	2	11.78%	5	0.00%	0	0.00%	0	0.00%	0	0.00%	0	0.00%	0	0.00%	0	0.00%	0
Temple Giting	0.00%	0	0.00%	0	0.00%	0	0.00%	0	0.00%	0	0.00%	0	0.00%	0	0.00%	0	0.00%	0	0.00%	0	0.00%	0	0.00%	0
Tetbury Town Centre	0.60%	5	0.00%	0	6.02%	5	0.00%	0	0.00%	0	0.00%	0	0.00%	0	0.00%	0	0.00%	0	0.00%	0	0.00%	0	0.00%	0
Thornbury Town Centre	0.00%	0	0.00%	0	0.00%	0	0.00%	0	0.00%	0	0.00%	0	0.00%	0	0.00%	0	0.00%	0	0.00%	0	0.00%	0	0.00%	0
Wantage Town Centre	0.00%	0	0.00%	0	0.00%	0	0.00%	0	0.00%	0	0.00%	0	0.00%	0	0.00%	0	0.00%	0	0.00%	0	0.00%	0	0.00%	0
Willersey	0.00%	0	0.00%	0	0.00%	0	0.00%	0	0.00%	0	0.00%	0	0.00%	0	0.00%	0	0.00%	0	0.00%	0	0.00%	0	0.00%	0
Winchcombe Town Centre	0.55%	4	0.00%	0	0.00%	0	0.00%	0	0.00%	0	0.00%	0	0.00%	0	0.00%	0	7.12%	4	0.00%	0	0.00%	0	0.00%	0
Witney Town Centre	3.01%	24	0.00%	0	0.00%	0	0.00%	0	9.48%	4	12.66%	13	11.31%	5	0.00%	0	0.00%	0	0.00%	0	3.93%	1	0.83%	1
Wotton-Under-Edge Town Centre	2.39%	19	0.00%	0	23.85%	19	0.00%	0	0.00%	0	0.00%	0	0.00%	0	0.00%	0	0.00%	0	0.00%	0	0.00%	0	0.00%	0
Wraughton	0.00%	0	0.00%	0	0.00%	0	0.00%	0	0.00%	0	0.00%	0	0.00%	0	0.00%	0	0.00%	0	0.00%	0	0.00%	0	0.00%	0
Yate Town Centre	0.65%	5	0.00%	0	6.53%	5	0.00%	0	0.00%	0	0.00%	0	0.00%	0	0.00%	0	0.00%	0	0.00%	0	0.00%	0	0.00%	0
Banbury Cross Retail Park, Banbury (Currys, Boots, Next, A	0.60%	5	0.00%	0	0.00%	0	0.00%	0	0.00%	0	4.52%	5	0.00%	0	0.00%	0	0.00%	0	0.00%	0	0.00%	0	0.00%	0
Bicester Village Outlet, Bicester	0.00%	0	0.00%	0	0.00%	0	0.00%	0	0.00%	0	0.00%	0	0.00%	0	0.00%	0	0.00%	0	0.00%	0	0.00%	0	0.00%	0
Cribbs Causeway, Bristol	0.93%	7	0.00%	0	8.82%	7	0.00%	0	0.86%	0	0.00%	0	0.00%	0	0.00%	0	0.00%	0	0.00%	0	0.00%	0	0.00%	0
Gallagher Retail Park, Cheltenham (Next, Pets at Home, Co	1.37%	11	0.00%	0	0.00%	0	0.00%	0	0.00%	0	0.00%	0	9.02%	4	4.86%	2	1.95%	1	2.76%	1	15.07%	2	0.00%	0
Gloucester Quays Shopping Outlet, Gloucester	0.00%	0	0.00%	0	0.00%	0	0.00%	0	0.00%	0	0.00%	0	0.00%	0	0.00%	0	0.00%	0	0.00%	0	0.00%	0	0.00%	0
Greenbridge Retail Park, Swindon (Argos, Boots, Currys, N	2.41%	19	1.11%	2	0.00%	0	12.69%	11	13.57%	6	0.00%	0	0.00%	0	0.00%	0	0.00%	0	0.00%	0	1.57%	0	0.00%	0
Highworth Industrial Estate, Banbury	0.00%	0	0.00%	0	0.00%	0	0.00%	0	0.00%	0	0.00%	0	0.00%	0	0.00%	0	0.00%	0	0.00%	0	0.00%	0	0.00%	0
Kingsditch Retail Park, Cheltenham (Currys, PC World, Arg	1.49%	12	0.00%	0	0.00%	0	0.00%	0	0.00%	0	0.00%	0	15.04%	6	4.69%	2	2.93%	2	0.82%	0	5.11%	1	0.00%	0
Maybird Shopping Park, Stratford-upon-Avon (Next, Mata	4.83%	38	0.00%	0	0.00%	0	1.26%	1	0.00%	0	6.14%	6	0.00%	0	0.00%	0	0.98%	1	6.23%	3	3.20%	0	28.38%	27
Orbital Shopping Park, Swindon (Boots, New Look, Next)	1.83%	14	2.12%	4	0.00%	0	7.50%	6	9.85%	4	0.00%	0	0.00%	0	0.00%	0	0.00%	0	0.00%	0	0.00%	0	0.00%	0
Swindon Designer Outlet	0.23%	2	0.00%	0	0.00%	0	2.15%	2	0.00%	0	0.00%	0	0.00%	0	0.00%	0	0.00%	0	0.00%	0	0.00%	0	0.00%	0
The Mall, Cribbs Causeway, Bristol	0.11%	1	0.00%	0	1.13%	1	0.00%	0	0.00%	0	0.00%	0	0.00%	0	0.00%	0	0.00%	0	0.00%	0	0.00%	0	0.00%	0
West Swindon Shopping Centre, Swindon (Asda, Priceless	1.38%	11	1.39%	2	0.00%	0	6.69%	6	6.35%	3	0.00%	0	0.00%	0	0.00%	0	0.00%	0	0.00%	0	0.00%	0	0.00%	0
Other	0.00%	0	0.00%	0	0.00%	0	0.00%	0	0.00%	0	0.00%	0	0.00%	0	0.00%	0	0.00%	0	0.00%	0	0.00%	0	0.00%	0
Internet	0.00%	0	0.00%	0	0.00%	0	0.00%	0	0.00%	0	0.00%	0	0.00%	0	0.00%	0	0.00%	0	0.00%	0	0.00%	0	0.00%	0
Home Catalogue	0.00%	0	0.00%	0	0.00%	0	0.00%	0	0.00%	0	0.00%	0	0.00%	0	0.00%	0	0.00%	0	0.00%	0	0.00%	0	0.00%	0
TV / Interactive Shopping	0.00%	0	0.00%	0	0.00%	0	0.00%	0	0.00%	0	0.00%	0	0.00%	0	0.00%	0	0.00%	0	0.00%	0	0.00%	0	0.00%	0
Aberdeen City Centre	0.00%	0	0.00%	0	0.00%	0	0.00%	0	0.00%	0	0.00%	0	0.00%	0	0.00%	0	0.00%	0	0.00%	0	0.00%	0	0.00%	0
Abingdon Town Centre	0.00%	0	0.00%	0	0.00%	0	0.00%	0	0.00%	0	0.00%	0	0.00%	0	0.00%	0	0.00%	0	0.00%	0	0.00%	0	0.00%	0
Abroad	0.00%	0	0.00%	0	0.00%	0	0.00%	0	0.00%	0	0.00%	0	0.00%	0	0.00%	0	0.00%	0	0.00%	0	0.00%	0	0.00%	0
Alcester Town Centre	0.00%	0	0.00%	0	0.00%	0	0.00%	0	0.00%	0	0.00%	0	0.00%	0	0.00%	0	0.00%	0	0.00%	0	0.00%	0	0.00%	0
Aldi, Banbury Road, Chipping Norton	0.00%	0	0.00%	0	0.00%	0	0.00%	0	0.00%	0	0.00%	0	0.00%	0	0.00%	0	0.00%	0	0.00%	0	0.00%	0	0.00%	0
Aldi, Cricklade Road, Cirencester	0.00%	0	0.00%	0	0.00%	0	0.00%	0	0.00%	0	0.00%	0	0.00%	0	0.00%	0	0.00%	0	0.00%	0	0.00%	0	0.00%	0
Alvis Retail Park, Coventry	0.00%	0	0.00%	0	0.00%	0	0.00%	0	0.00%	0	0.00%	0	0.00%	0	0.00%	0	0.00%	0	0.00%	0	0.00%	0	0.00%	0
Andover Town Centre	0.00%	0	0.00%	0	0.00%	0	0.00%	0	0.00%	0	0.00%	0	0.00%	0	0.00%	0	0.00%	0	0.00%	0	0.00%	0	0.00%	0
Asda, Bruton Way, Gloucester	0.00%	0	0.00%	0	0.00%	0	0.00%	0	0.00%	0	0.00%	0	0.00%	0	0.00%	0	0.00%	0	0.00%	0	0.00%	0	0.00%	0
Asda, Hatherley Lane, Cheltenham	0.00%	0	0.00%	0	0.00%	0	0.00%	0	0.00%	0	0.00%	0	0.00%	0	0.00%	0	0.00%	0	0.00%	0	0.00%	0	0.00%	0
Ashton Keynes Village Centre	0.00%	0	0.00%	0	0.00%	0	0.00%	0	0.00%	0	0.00%	0	0.00%	0	0.00%	0	0.00%	0	0.00%	0	0.00%	0	0.00%	0
Avenue Farm Industrial Estate, Stratford-upon-Avon	0.26%	2	0.00%	0	0.00%	0	0.00%	0	0.00%	0	0.00%	0	0.00%	0	0.00%	0	0.00%	0	4.98%	2	0.00%	0	0.00%	0
Avon Industrial Estate, Stratford-upon-Avon	0.13%	1	0.00%	0	0.00%	0	0.00%	0	0.00%	0	0.00%	0	0.00%	0	0.00%	0	0.00%	0	0.00%	0	0.00%	0	1.10%	1
Avon Retail Park, Wharf Road, Stratford upon Avon	0.00%	0	0.00%	0	0.00%	0	0.00%	0	0.00%	0	0.00%	0	0.00%	0	0.00%	0	0.00%	0	0.00%	0	0.00%	0	0.00%	0
Avonmouth	0.00%	0	0.00%	0	0.00%	0	0.00%	0	0.00%	0	0.00%	0	0.00%	0	0.00%	0	0.00%	0	0.00%	0	0.00%	0	0.00%	0
Aylesbury Town Centre	0.00%	0	0.00%	0	0.00%	0	0.00%	0	0.00%	0	0.00%	0	0.00%	0	0.00%	0	0.00%	0	0.00%	0	0.00%	0	0.00%	0
B&Q, Bath Road, Chippenham	0.23%	2	0.00%	0	0.00%	0	2.15%	2	0.00%	0	0.00%	0	0.00%	0	0.00%	0	0.00%	0	0.00%	0	0.00%	0	0.00%	0
B&Q, Dudbridge Hill, Stroud	1.03%	8	0.00%	0	9.39%	7	0.00%	0	0.00%	0	0.00%	0	0.00%	0	1.31%	1	0.00%	0	0.00%	0	0.00%	0	0.00%	0
B&Q, Four Pools Retail Park, Evesham	3.12%	24	0.00%	0	0.00%	0	0.00%	0	0.00%	0	0.00%	0	0.00%	0	0.00%	0	10.75%	6	12.33%	5	0.00%	0	13.68%	13
B&Q, Golden Valley Retail Park, Cheltenham	0.40%	3	0.00%	0	0.00%	0	0.00%	0	0.00%	0	0.00%	0	3.19%	1	2.24%	1	0.98%	1	0.00%	0	0.00%	0	0.00%	0
B&Q, Great Western Way, Swindon	1.97%	15	2.92%	5	1.34%	1	10.56%	9	1.14%	1	0.00%	0	0.00%	0	0.00%	0	0.00%	0	0.00%	0	0.00%	0	0.00%	0
B&Q, Marley Way Industrial Estate, Banbury	0.80%	6	0.00%	0	0.00%	0	0.00%	0	0.00%	0	1.44%	1	0.00%	0	0.00%	0	0.00%	0	0.00%	0	0.00%	0	5.03%	5
B&Q, Maybird Centre, Stratford-upon-Avon	0.82%	6	0.00%	0	0.00%	0	0.00%	0	0.00%	0	0.91%	1	0.00%	0	0.00%	0	0.00%	0	0.00%	0	0.00%	0	5.83%	5
B&Q, St Oswalds Park, Gloucester	0.00%	0	0.00%	0	0.00%	0	0.00%	0	0.00%	0	0.00%	0	0.00%	0	0.00%	0	0.00%	0	0.00%	0	0.00%	0	0.00%	0
B&Q, Station Road, Yate	1.32%	10	0.00%	0	13.22%	10	0.00%	0	0.00%	0	0.00%	0	0.00%	0	0.00%	0	0.00%	0	0.00%	0	0.00%	0	0.00%	0
B&Q, Thorney Leys Park, Ducklington, Witney	0.33%	3	0.00%	0	0.00%	0	0.00%	0	0.00%	0	2.47%	3	0.00%	0	0.00%	0	0.00%	0	0.00%	0	0.00%	0	0.00%	0
Banbury Gateway Shopping Park, Acorn Way, Banbury	0.00%	0	0.00%	0	0.00%	0	0.00%	0	0.00%	0	0.00%	0	0.00%	0	0.00%	0	0.00%	0	0.00%	0	0.00%	0	0.00%	0
Barn Antiques, Station Road, Long Marston	0.00%	0	0.00%	0	0.00%	0	0.00%	0	0.00%	0	0.00%	0	0.00%	0	0.00%	0	0.00%	0	0.00%	0	0.00%	0	0.00%	0
Barnsley Village Centre	0.00%	0	0.00%	0	0.00%	0	0.00%	0	0.00%	0	0.00%	0	0.00%	0	0.00%	0	0.00%	0	0.00%	0	0.00%	0	0.00%	0
Bedminster District Centre	0.00%	0	0.00%	0	0.00%	0	0.00%	0	0.00%	0	0.00%	0	0.00%	0	0.00%	0	0.00%	0	0.00%	0	0.00%	0	0.00%	0
Bicester Avenue Home and Garden Centre, Bicester	0.00%	0	0.00%	0	0.00%	0	0.00%	0	0.00%	0	0.00%	0	0.00%	0	0.00%	0	0.00%	0	0.00%	0	0.00%	0	0.00%	0
Bidford Health Centre, Stratford Road, Bidford on Avon	0.00%	0	0.00%	0	0.00%	0	0.00%	0	0.00%	0	0.00%	0	0.00%	0	0.00%	0	0.00%	0	0.00%	0	0.00%	0	0.00%	0
Birmingham City Centre	0.00%	0	0.00%	0	0.00%	0	0.00%	0	0.00%	0	0.00%	0	0.00%	0	0.00%	0	0.00%	0	0.00%	0	0.00%	0	0.00%	0
Birmingham Road, Stratford upon Avon	0.00%	0	0.00%	0	0.00%	0	0.00%	0	0.00%	0	0.00%	0	0.00%	0	0.00%	0	0.00%	0	0.00%	0	0.00%	0	0.00%	0
Bisley Village Centre	0.18%	1	0.82%	1	0.00%	0	0.00%	0	0.00%	0	0.00%	0	0.00%	0	0.00%	0	0.00%	0	0.00%	0	0.00%	0	0.00%	0
Blackminster Local Centre	0.00%	0	0.00%	0	0.00%	0	0.00%	0	0.00%	0	0.00%	0	0.00%	0	0.00%	0	0.00%	0	0.00%	0	0.00%	0	0.00%	0
Bonmarche, Wyevale Garden Centre, Fairford Road, Lechla	0.00%	0	0.00%	0	0.00%	0	0.00%	0	0.00%	0	0.00%	0	0.00%	0	0.00%	0	0.00%	0	0.00%	0	0.00%	0	0.00%	0
Bournemouth Town Centre	0.00%	0	0.00%	0	0.00%	0	0.00%	0	0.00%	0	0.00%	0	0.00%	0	0.00%	0	0.00%	0	0.00%	0	0.00%	0	0.00%	0
Bourton Industrial Park, Bourton on the Water	0.23%	2	0.00%	0	0.00%	0	0.00%	0	0.00%	0	0.00%	0	4.19%	2	0.00%	0	0.00%	0	0.00%	0	0.00%	0	0.00%	0
Bowness-on-Windermere	0.00%	0	0.00%	0	0.00%	0	0.00%	0	0.00%	0	0.00%	0	0.00%	0	0.00%	0	0.00%	0	0.00%	0	0.00%	0	0.00%	0
Bridgemead Retail Park, Swindon	0.00%	0	0.00%	0	0.00%	0	0.00%	0	0.00%	0	0.00%	0	0.00%	0	0.00%	0	0.00%	0	0.00%	0	0.00%	0	0.00%	0
Brierley Hill Town Centre	0.00%	0	0.00%	0	0.00%	0	0.00%	0	0.00%	0	0.00%	0	0.00%	0	0.00%	0	0.00%	0	0.00%	0	0.00%	0	0.00%	0
Brize Norton Village Centre	0.40%	3	0.00%	0	0.00%	0	0.00%	0	1.72%	1	0.91%	1	3.23%	1	0.00%	0	0.00%	0	0.00%	0	0.00%	0	0.00%	0
Broadway Shopping Centre, Market Place, Bexleyheath	0.25%	2	0.00%	0	0.00%	0	0.00%	0	0.00%	0	0.00%	0	0.00%	0	0.00%	0	3.29%	2	0.00%	0	0.00%	0	0.00%	0
Broadway Village Centre	0.76%	6	0.00%	0	0.00%	0	0.00%	0	0.00%	0	0.00%	0	0.00%	0	0.00%	0	8.20%	5	0.00%	0	0.00%	0	1.10%	1
Brockworth Village Centre	0.00%	0	0.00%	0	0.00%	0	0.00%	0	0.00%	0	0.00%	0	0.00%	0	0.00%	0	0.00%	0	0.00%	0	0.00%	0	0.00%	0
Broughton Shopping Park, Chester Road, Broughton	0.00%	0	0.00%	0	0.00%	0	0.00%	0	0.00%	0	0.00%	0	0.00%	0	0.00%	0	0.00%	0	0.00%	0	0.00%	0	0.00%	0
Burdens, Hobley Drive, Swindon	0.00%	0	0.00%	0	0.00%	0	0.00%	0	0.00%	0	0.00%	0	0.00%	0	0.00%	0	0.00%	0	0.00%	0	0.00%	0	0.00%	0
Burford Garden Company, Shilton Road, Burford	0.15%	1	0.00%	0	0.00%	0	0.00%	0	0.00%	0	0.00%	0	0.00%	0	0.00%	0	0.00%	0	2.76%	1	0.00%	0	0.00%	0
Bussage Village Centre	0.00%	0	0.00%	0	0.00%	0	0.00%	0	0.00%	0	0.00%	0	0.00%	0	0.00%	0	0.00%	0	0.00%	0	0.00%	0	0.00%	0

Durham City Centre	0.00%	0	0.00%	0	0.00%	0	0.00%	0	0.00%	0	0.00%	0	0.00%	0	0.00%	0	0.00%	0	0.00%	0	0.00%	0	0.00%	0
Dursley Town Centre	0.00%	0	0.00%	0	0.00%	0	0.00%	0	0.00%	0	0.00%	0	0.00%	0	0.00%	0	0.00%	0	0.00%	0	0.00%	0	0.00%	0
Eastcombe Village Centre	0.00%	0	0.00%	0	0.00%	0	0.00%	0	0.00%	0	0.00%	0	0.00%	0	0.00%	0	0.00%	0	0.00%	0	0.00%	0	0.00%	0
Eastern Avenue, Gloucester	0.18%	1	0.00%	0	0.00%	0	0.00%	0	0.00%	0	0.00%	0	0.00%	0	1.73%	1	0.00%	0	1.29%	1	0.00%	0	0.00%	0
Eastgate Shopping Centre, Bristol	0.00%	0	0.00%	0	0.00%	0	0.00%	0	0.00%	0	0.00%	0	0.00%	0	0.00%	0	0.00%	0	0.00%	0	0.00%	0	0.00%	0
Egham Town Centre	0.00%	0	0.00%	0	0.00%	0	0.00%	0	0.00%	0	0.00%	0	0.00%	0	0.00%	0	0.00%	0	0.00%	0	0.00%	0	0.00%	0
Elmsfield Industrial Estate, Chipping Norton	0.21%	2	0.00%	0	0.00%	0	0.00%	0	0.00%	0	1.56%	2	0.00%	0	0.00%	0	0.00%	0	0.00%	0	0.00%	0	0.00%	0
Evesham Shopping Park, Evesham	0.15%	1	0.00%	0	0.00%	0	0.00%	0	0.00%	0	0.00%	0	0.00%	0	0.00%	0	0.00%	0	2.76%	1	0.00%	0	0.00%	0
Evesham Trade Centre, Evesham	0.34%	3	0.00%	0	0.00%	0	0.00%	0	0.00%	0	0.00%	0	0.00%	0	0.00%	0	0.00%	0	0.00%	0	0.00%	0	2.79%	3
Exeter City Centre	0.00%	0	0.00%	0	0.00%	0	0.00%	0	0.00%	0	0.00%	0	0.00%	0	0.00%	0	0.00%	0	0.00%	0	0.00%	0	0.00%	0
Fairacres Retail Park, Abingdon	0.00%	0	0.00%	0	0.00%	0	0.00%	0	0.00%	0	0.00%	0	0.00%	0	0.00%	0	0.00%	0	0.00%	0	0.00%	0	0.00%	0
Faringdon Town Centre	0.00%	0	0.00%	0	0.00%	0	0.00%	0	0.00%	0	0.00%	0	0.00%	0	0.00%	0	0.00%	0	0.00%	0	0.00%	0	0.00%	0
Filton Town Centre	0.00%	0	0.00%	0	0.00%	0	0.00%	0	0.00%	0	0.00%	0	0.00%	0	0.00%	0	0.00%	0	0.00%	0	0.00%	0	0.00%	0
Fosseway Garden Centre, Stow Road, Moreton-in-Marsh	0.02%	0	0.00%	0	0.00%	0	0.00%	0	0.00%	0	0.00%	0	0.00%	0	0.00%	0	0.00%	0	0.00%	0	1.19%	0	0.00%	0
Four Pools Retail Park, Evesham	2.92%	23	0.00%	0	0.00%	0	0.00%	0	0.00%	0	0.00%	0	1.64%	1	0.00%	0	21.70%	13	15.74%	7	11.56%	2	1.10%	1
Freeport Designer Outlet, Braintree	0.00%	0	0.00%	0	0.00%	0	0.00%	0	0.00%	0	0.00%	0	0.00%	0	0.00%	0	0.00%	0	0.00%	0	0.00%	0	0.00%	0
Gillman's Appliance Specialists, St Oswalds Road, Gloucest	0.00%	0	0.00%	0	0.00%	0	0.00%	0	0.00%	0	0.00%	0	0.00%	0	0.00%	0	0.00%	0	0.00%	0	0.00%	0	0.00%	0
Glevum Shopping Centre, Abbeydale	0.00%	0	0.00%	0	0.00%	0	0.00%	0	0.00%	0	0.00%	0	0.00%	0	0.00%	0	0.00%	0	0.00%	0	0.00%	0	0.00%	0
Gloucester Road, Cheltenham	0.00%	0	0.00%	0	0.00%	0	0.00%	0	0.00%	0	0.00%	0	0.00%	0	0.00%	0	0.00%	0	0.00%	0	0.00%	0	0.00%	0
Gloucestershire Royal Hospital, Great Western Road, Glou	0.00%	0	0.00%	0	0.00%	0	0.00%	0	0.00%	0	0.00%	0	0.00%	0	0.00%	0	0.00%	0	0.00%	0	0.00%	0	0.00%	0
Golden Valley Retail Park, Cheltenham	1.63%	13	0.00%	0	0.00%	0	0.00%	0	0.00%	0	0.00%	0	13.25%	6	7.81%	4	1.67%	1	4.98%	2	0.00%	0	0.00%	0
Great Western Way, Swindon	0.00%	0	0.00%	0	0.00%	0	0.00%	0	0.00%	0	0.00%	0	0.00%	0	0.00%	0	0.00%	0	0.00%	0	0.00%	0	0.00%	0
Gretna Green Village Centre	0.00%	0	0.00%	0	0.00%	0	0.00%	0	0.00%	0	0.00%	0	0.00%	0	0.00%	0	0.00%	0	0.00%	0	0.00%	0	0.00%	0
Guildford Town Centre	0.00%	0	0.00%	0	0.00%	0	0.00%	0	0.00%	0	0.00%	0	0.00%	0	0.00%	0	0.00%	0	0.00%	0	0.00%	0	0.00%	0
Hastings Town Centre	0.00%	0	0.00%	0	0.00%	0	0.00%	0	0.00%	0	0.00%	0	0.00%	0	0.00%	0	0.00%	0	0.00%	0	0.00%	0	0.00%	0
Hathaway Retail Park, Chippenham	1.14%	9	0.00%	0	0.00%	0	10.55%	9	0.00%	0	0.00%	0	0.00%	0	0.00%	0	0.00%	0	0.00%	0	0.00%	0	0.00%	0
Heathrow Airport, Hillingdon	0.00%	0	0.00%	0	0.00%	0	0.00%	0	0.00%	0	0.00%	0	0.00%	0	0.00%	0	0.00%	0	0.00%	0	0.00%	0	0.00%	0
Henbury District Centre	0.09%	1	0.00%	0	0.85%	1	0.00%	0	0.00%	0	0.00%	0	0.00%	0	0.00%	0	0.00%	0	0.00%	0	0.00%	0	0.00%	0
Hereford Town Centre	0.00%	0	0.00%	0	0.00%	0	0.00%	0	0.00%	0	0.00%	0	0.00%	0	0.00%	0	0.00%	0	0.00%	0	0.00%	0	0.00%	0
High Wycombe Town Centre	0.00%	0	0.00%	0	0.00%	0	0.00%	0	0.00%	0	0.00%	0	0.00%	0	0.00%	0	0.00%	0	0.00%	0	0.00%	0	0.00%	0
Highfield Garden World, Bristol Road, Whitminster	0.09%	1	0.00%	0	0.00%	0	0.00%	0	0.00%	0	0.00%	0	0.00%	0	1.31%	1	0.00%	0	0.00%	0	0.00%	0	0.00%	0
Highworth Town Centre	0.51%	4	0.00%	0	0.00%	0	4.67%	4	0.00%	0	0.00%	0	0.00%	0	0.00%	0	0.00%	0	0.00%	0	0.00%	0	0.00%	0
Homebase, Cainscross Road, Stroud	0.20%	2	0.00%	0	1.98%	2	0.00%	0	0.00%	0	0.00%	0	0.00%	0	0.00%	0	0.00%	0	0.00%	0	0.00%	0	0.00%	0
Homebase, Eastbrook Road, Gloucester	0.00%	0	0.00%	0	0.00%	0	0.00%	0	0.00%	0	0.00%	0	0.00%	0	0.00%	0	0.00%	0	0.00%	0	0.00%	0	0.00%	0
Homebase, Fairacres, Marcham Road, Abingdon	0.00%	0	0.00%	0	0.00%	0	0.00%	0	0.00%	0	0.00%	0	0.00%	0	0.00%	0	0.00%	0	0.00%	0	0.00%	0	0.00%	0
Homebase, Seacourt Towers, West Way, Oxford	0.00%	0	0.00%	0	0.00%	0	0.00%	0	0.00%	0	0.00%	0	0.00%	0	0.00%	0	0.00%	0	0.00%	0	0.00%	0	0.00%	0
Horton Village Centre	0.00%	0	0.00%	0	0.00%	0	0.00%	0	0.00%	0	0.00%	0	0.00%	0	0.00%	0	0.00%	0	0.00%	0	0.00%	0	0.00%	0
Ikea, Croft Road, Coventry	0.00%	0	0.00%	0	0.00%	0	0.00%	0	0.00%	0	0.00%	0	0.00%	0	0.00%	0	0.00%	0	0.00%	0	0.00%	0	0.00%	0
Ikea, Goslington, Bletcham Way, Milton Keynes	0.00%	0	0.00%	0	0.00%	0	0.00%	0	0.00%	0	0.00%	0	0.00%	0	0.00%	0	0.00%	0	0.00%	0	0.00%	0	0.00%	0
Ikea, Park Lane, Wednesbury, Birmingham	0.00%	0	0.00%	0	0.00%	0	0.00%	0	0.00%	0	0.00%	0	0.00%	0	0.00%	0	0.00%	0	0.00%	0	0.00%	0	0.00%	0
John Lewis, Holmers Farm Way, Cressex Centre, High Wyc	0.00%	0	0.00%	0	0.00%	0	0.00%	0	0.00%	0	0.00%	0	0.00%	0	0.00%	0	0.00%	0	0.00%	0	0.00%	0	0.00%	0
Junction 10 Retail Park, Walsall	0.00%	0	0.00%	0	0.00%	0	0.00%	0	0.00%	0	0.00%	0	0.00%	0	0.00%	0	0.00%	0	0.00%	0	0.00%	0	0.00%	0
Kidlington Village Centre	0.00%	0	0.00%	0	0.00%	0	0.00%	0	0.00%	0	0.00%	0	0.00%	0	0.00%	0	0.00%	0	0.00%	0	0.00%	0	0.00%	0
Kingsditch Trading Estate, Cheltenham	0.00%	0	0.00%	0	0.00%	0	0.00%	0	0.00%	0	0.00%	0	0.00%	0	0.00%	0	0.00%	0	0.00%	0	0.00%	0	0.00%	0
Kingston upon Thames Town Centre	0.00%	0	0.00%	0	0.00%	0	0.00%	0	0.00%	0	0.00%	0	0.00%	0	0.00%	0	0.00%	0	0.00%	0	0.00%	0	0.00%	0
Lakeside Retail Park, West Thurrock	0.00%	0	0.00%	0	0.00%	0	0.00%	0	0.00%	0	0.00%	0	0.00%	0	0.00%	0	0.00%	0	0.00%	0	0.00%	0	0.00%	0
Leamington Shopping Park, Leamington Spa	0.00%	0	0.00%	0	0.00%	0	0.00%	0	0.00%	0	0.00%	0	0.00%	0	0.00%	0	0.00%	0	0.00%	0	0.00%	0	0.00%	0
Leamington Spa Town Centre	0.13%	1	0.00%	0	0.00%	0	0.00%	0	0.00%	0	0.00%	0	0.00%	0	0.00%	0	0.00%	0	0.00%	0	0.00%	0	1.10%	1
Lidl, Broadway Road, Evesham	0.00%	0	0.00%	0	0.00%	0	0.00%	0	0.00%	0	0.00%	0	0.00%	0	0.00%	0	0.00%	0	0.00%	0	0.00%	0	0.00%	0
Lidl, Love Lane, Cirencester	0.00%	0	0.00%	0	0.00%	0	0.00%	0	0.00%	0	0.00%	0	0.00%	0	0.00%	0	0.00%	0	0.00%	0	0.00%	0	0.00%	0
Liverpool City Centre	0.00%	0	0.00%	0	0.00%	0	0.00%	0	0.00%	0	0.00%	0	0.00%	0	0.00%	0	0.00%	0	0.00%	0	0.00%	0	0.00%	0
Long Marston Village Centre	0.00%	0	0.00%	0	0.00%	0	0.00%	0	0.00%	0	0.00%	0	0.00%	0	0.00%	0	0.00%	0	0.00%	0	0.00%	0	0.00%	0
Longborough Village Centre	0.04%	0	0.00%	0	0.00%	0	0.00%	0	0.00%	0	0.00%	0	0.00%	0	0.00%	0	0.00%	0	0.82%	0	0.00%	0	0.00%	0
Love Lane Industrial Estate, Cirencester	0.92%	7	1.46%	2	0.00%	0	2.15%	2	6.68%	3	0.00%	0	0.00%	0	0.00%	0	0.00%	0	0.00%	0	0.00%	0	0.00%	0
Lower Quinton Village Centre	0.00%	0	0.00%	0	0.00%	0	0.00%	0	0.00%	0	0.00%	0	0.00%	0	0.00%	0	0.00%	0	0.00%	0	0.00%	0	0.00%	0
Macclesfield Town Centre	0.00%	0	0.00%	0	0.00%	0	0.00%	0	0.00%	0	0.00%	0	0.00%	0	0.00%	0	0.00%	0	0.00%	0	0.00%	0	0.00%	0
Malvern Shopping Park, Malvern	0.00%	0	0.00%	0	0.00%	0	0.00%	0	0.00%	0	0.00%	0	0.00%	0	0.00%	0	0.00%	0	0.00%	0	0.00%	0	0.00%	0
Manchester City Centre	0.00%	0	0.00%	0	0.00%	0	0.00%	0	0.00%	0	0.00%	0	0.00%	0	0.00%	0	0.00%	0	0.00%	0	0.00%	0	0.00%	0
Mannington Retail Park, Swindon	0.00%	0	0.00%	0	0.00%	0	0.00%	0	0.00%	0	0.00%	0	0.00%	0	0.00%	0	0.00%	0	0.00%	0	0.00%	0	0.00%	0
Marks & Spencer, High Street, Worcester	0.00%	0	0.00%	0	0.00%	0	0.00%	0	0.00%	0	0.00%	0	0.00%	0	0.00%	0	0.00%	0	0.00%	0	0.00%	0	0.00%	0
Marks & Spencer, Tollbar Way, Hedge End	0.00%	0	0.00%	0	0.00%	0	0.00%	0	0.00%	0	0.00%	0	0.00%	0	0.00%	0	0.00%	0	0.00%	0	0.00%	0	0.00%	0
Marley Way Industrial Estate, Banbury	0.48%	4	0.00%	0	0.00%	0	0.00%	0	0.00%	0	3.61%	4	0.00%	0	0.00%	0	0.00%	0	0.00%	0	0.00%	0	0.00%	0
Maybrook Industrial Estate, Straford-upon-Avon	0.00%	0	0.00%	0	0.00%	0	0.00%	0	0.00%	0	0.00%	0	0.00%	0	0.00%	0	0.00%	0	0.00%	0	0.00%	0	0.00%	0
Melksham Town Centre	0.00%	0	0.00%	0	0.00%	0	0.00%	0	0.00%	0	0.00%	0	0.00%	0	0.00%	0	0.00%	0	0.00%	0	0.00%	0	0.00%	0
Metric Trade Park, Cirencester	2.27%	18	8.16%	14	1.13%	1	0.00%	0	0.00%	0	0.00%	0	2.23%	1	4.41%	2	0.00%	0	0.00%	0	0.00%	0	0.00%	0
Milton Keynes Town Centre	0.00%	0	0.00%	0	0.00%	0	0.00%	0	0.00%	0	0.00%	0	0.00%	0	0.00%	0	0.00%	0	0.00%	0	0.00%	0	0.00%	0
Milton-under-Wychwood Village Centre	0.24%	2	0.00%	0	0.00%	0	0.00%	0	0.00%	0	1.82%	2	0.00%	0	0.00%	0	0.00%	0	0.00%	0	0.00%	0	0.00%	0
Minchinhampton Town Centre	0.00%	0	0.00%	0	0.00%	0	0.00%	0	0.00%	0	0.00%	0	0.00%	0	0.00%	0	0.00%	0	0.00%	0	0.00%	0	0.00%	0
Montpellier, Cheltenham	0.15%	1	0.00%	0	0.00%	0	0.00%	0	0.00%	0	0.00%	0	0.00%	0	2.24%	1	0.00%	0	0.00%	0	0.00%	0	0.00%	0
Morrisons, Alcester Road, Stratford-upon-Avon	0.00%	0	0.00%	0	0.00%	0	0.00%	0	0.00%	0	0.00%	0	0.00%	0	0.00%	0	0.00%	0	0.00%	0	0.00%	0	0.00%	0
Morrisons, Caernarvon Road, Up Hatherley	0.00%	0	0.00%	0	0.00%	0	0.00%	0	0.00%	0	0.00%	0	0.00%	0	0.00%	0	0.00%	0	0.00%	0	0.00%	0	0.00%	0
Morrisons, Cepen Park North, Chippenham	0.00%	0	0.00%	0	0.00%	0	0.00%	0	0.00%	0	0.00%	0	0.00%	0	0.00%	0	0.00%	0	0.00%	0	0.00%	0	0.00%	0
Morrisons, Davies Road, Evesham	0.00%	0	0.00%	0	0.00%	0	0.00%	0	0.00%	0	0.00%	0	0.00%	0	0.00%	0	0.00%	0	0.00%	0	0.00%	0	0.00%	0
Nailsea Electrical, Gloucester Road, Bishopston, Bristol	0.00%	0	0.00%	0	0.00%	0	0.00%	0	0.00%	0	0.00%	0	0.00%	0	0.00%	0	0.00%	0	0.00%	0	0.00%	0	0.00%	0
Newbury Town Centre	0.00%	0	0.00%	0	0.00%	0	0.00%	0	0.00%	0	0.00%	0	0.00%	0	0.00%	0	0.00%	0	0.00%	0	0.00%	0	0.00%	0
Newport City Centre	0.00%	0	0.00%	0	0.00%	0	0.00%	0	0.00%	0	0.00%	0	0.00%	0	0.00%	0	0.00%	0	0.00%	0	0.00%	0	0.00%	0
Northampton Town Centre	0.00%	0	0.00%	0	0.00%	0	0.00%	0	0.00%	0	0.00%	0	0.00%	0	0.00%	0	0.00%	0	0.00%	0	0.00%	0	0.00%	0
Norwich City Centre	0.00%	0	0.00%	0	0.00%	0	0.00%	0	0.00%	0	0.00%	0	0.00%	0	0.00%	0	0.00%	0	0.00%	0	0.00%	0	0.00%	0
Nottingham City Centre	0.00%	0	0.00%	0	0.00%	0	0.00%	0	0.00%	0	0.00%	0	0.00%	0	0.00%	0	0.00%	0	0.00%	0	0.00%	0	0.00%	0
Oban Town Centre	0.00%	0	0.00%	0	0.00%	0	0.00%	0	0.00%	0	0.00%	0	0.00%	0	0.00%	0	0.00%	0	0.00%	0	0.00%	0	0.00%	0
Old Town, Swindon	0.00%	0	0.00%	0	0.00%	0	0.00%	0	0.00%	0	0.00%	0	0.00%	0	0.00%	0	0.00%	0	0.00%	0	0.00%	0	0.00%	0
Oldends Lane Industrial Estate, Stonehouse	0.00%	0	0.00%	0	0.00%	0	0.00%	0	0.00%	0	0.00%	0	0.00%	0	0.00%	0	0.00%	0	0.00%	0	0.00%	0	0.00%	0
Paignton Town Centre	0.00%	0	0.00%	0	0.00%	0	0.00%	0	0.00%	0	0.00%	0	0.00%	0	0.00%	0	0.00%	0	0.00%	0	0.00%	0	0.00%	0
Painswick Town Centre	0.00%	0	0.00%	0	0.00%	0	0.00%	0	0.00%	0	0.00%	0	0.00%	0	0.00%	0	0.00%	0	0.00%	0	0.00%	0	0.00%	0
Pershore Town Centre	0.00%	0	0.00%	0	0.00%	0	0.00%	0	0.00%	0	0.00%	0	0.00%	0	0.00%	0	0.00%	0	0.00%	0	0.00%	0	0.00%	0
Pincents Kiln Industrial Park, Calcot	0.00%	0	0.00%	0	0.00%	0	0.00%	0	0.00%	0	0.00%	0	0.00%	0	0.00%	0	0.00%	0	0.00%	0	0.00%	0	0.00%	0
Pitlochry Town Centre	0.00%	0	0.00%	0	0.00%	0	0.00%	0	0.00%	0	0.00%	0	0.00%	0	0.00%	0	0.00%	0	0.00%	0	0.00%	0	0.00%	0
Quedgeley Local Centre	0.00%	0	0.00%	0	0.00%	0	0.00%	0	0.00%	0	0.00%	0	0.00%	0	0.00%	0	0.00%	0	0.00%	0	0.00%	0	0.00%	0
Reading Town Centre	0.00%	0	0.00%	0	0.00%	0	0.00%	0	0.00%	0	0.00%	0	0.00%	0	0.00%	0	0.00%	0	0.00%	0	0.00%	0	0.00%	0
Redditch Town Centre	0.00%	0	0.00%	0	0.00%	0	0.00%	0	0.00%	0	0.00%	0	0.00%	0	0.00%	0	0.00%	0	0.00%	0	0.00%	0	0.00%	0
Rendcomb Village Centre	0.00%	0	0.00%	0	0.00%	0	0.00%	0	0.00%	0	0.00%	0	0.00%	0	0.00%	0	0.00%	0	0.00%	0	0.00%	0	0.00%	0
Ross-on-Wye Town Centre	0.00%	0	0.00%	0	0.00%	0	0.00%	0	0.00%	0	0.00%	0	0.00%	0	0.00%	0	0.00%	0	0.00%	0	0.00%	0	0.00%	0
Royal Leamington Spa Town Centre	0.10%	1	0.00%	0	0.00%	0	0.00%	0	0.00%	0	0.00%	0	0.00%	0	0.00%	0	0.00%	0	0.00%	0	0.00%	0	0.83%	1
Royal Wootton Bassett Town Centre	0.00%	0	0.00%	0	0.00%	0	0.00%	0	0.00%	0	0.00%	0	0.00%	0	0.00%	0	0.00%	0	0.00%	0	0.00%	0	0.00%	0
Sainsbury's Superstore, Barnett Way, Gloucester	0.00%	0	0.00%	0	0.00%	0	0.00%	0	0.00%	0	0.00%	0	0.00%	0	0.00%	0	0.00%	0	0.00%	0	0.00%	0	0.00%	0
Sainsbury's Superstore, Dudbridge Road, Stroud	0.00%	0	0.00%	0	0.00%	0	0.00%	0	0.00%	0	0.00%	0	0.00%	0	0.00%	0	0.00%	0	0.00%	0	0.00%	0	0.00%	0
Sainsbury's Superstore, Market Place, Chipping Norton	0.00%	0	0.00%	0	0.00%	0	0.00%	0	0.00%	0	0.00%	0	0.00%	0	0.00%	0	0.00%	0	0.00%	0	0.00%	0	0.00%	0
Sainsbury's Superstore, Oxford Road, Banbury	0.74%	6	0.00%	0	0.00%	0	0.00%	0	0.00%	0	5.53%	6	0.00%	0	0.00%	0	0.00%	0	0.00%	0	0.00%	0	0.00%	0
Sainsbury's Superstore, Oxford Road, Swindon	0.14%	1	0.00%	0	0.00%	0	1.26%	1	0.00%	0	0.00%	0	0.00%	0	0.00%	0	0.00%	0	0.00%	0	0.00%	0	0.00%	0
Sainsbury's Superstore, Priors Road, Oakley, Cheltenham	0.00%	0	0.00%	0	0.00%	0	0.00%	0	0.00%	0	0.00%	0	0.00%	0	0.00%	0	0.00%	0	0.00%	0	0.00%	0	0.00%	0
Sainsbury's Superstore, Witan Way, Witney	0.00%	0	0.00%	0	0.00%	0	0.00%	0	0.00%	0	0.00%	0	0.00%	0	0.00%	0	0.00%	0	0.00%	0	0.00%	0	0.00%	0
Screwfix, Avenue One, Witney	0.48%	4	0.00%	0	0.00%	0	0.00%	0	0.00%	0	3.07%	3	1.27%	1	0.00%	0	0.00%	0	0.00%	0	0.00%	0	0.00%	0
Screwfix, Mercian Close, Cirencester	0.98%	8	0.63%	1	0.85%	1	6.45%	5	1.14%	1	0.00%	0	0.00%	0	0.00%	0	0.00%	0	0.00%	0	0.00%	0	0.00%	0
Shaftesbury Town Centre	0.00%	0	0.00%	0	0.00%	0	0.00%	0	0.00%	0	0.00%	0	0.00%	0	0.00%	0	0.00%	0	0.00%	0	0.00%	0	0.00%	0
Sheffield City Centre	0.00%	0	0.00%	0	0.00%	0	0.00%	0	0.00%	0	0.00%	0	0.00%	0	0.00%	0	0.00%	0	0.00%	0	0.00%	0	0.00%	0
Sherston Village Centre	0.00%	0	0.00%	0	0.00%	0	0.00%	0	0.00%	0	0.00%	0	0.00%	0	0.00%	0	0.00%	0	0.00%	0	0.00%	0	0.00%	0
Shipston Business Village, Shipston-on-Stour	0.26%	2	0.00%	0	0.00%	0	0.00%	0	0.00%	0	0.00%	0	0.00%	0	0.00%	0	0.00%	0	4.98%	2	0.00%	0	0.00%	0
Shires Gate Retail Park, Leamington Spa	0.00%	0	0.00%	0	0.00%	0	0.00%	0	0.00%	0	0.00%	0	0.00%	0	0.00%	0	0.00%	0	0.00%	0	0.00%	0	0.00%	0
Sidmouth Town Centre	0.00%	0	0.00%	0	0.00%	0	0.00%	0	0.00%	0	0.00%	0	0.00%	0	0.00%	0	0.00%	0	0.00%	0	0.00%	0	0.00%	0
Solihull Town Centre	0.00%	0	0.00%	0	0.00%	0	0.00%	0	0.00%	0	0.00%	0	0.00%	0	0.00%	0	0.00%	0	0.00%	0	0.00%	0	0.00%	0
Southam Road Retail Area, Banbury	0.12%	1	0.00%	0	0.00%	0	0.00%	0	0.00%	0	0.91%	1	0.00%	0	0.00%	0	0.00%	0	0.00%	0	0.00%	0	0.00%	0
Southampton City Centre	0.00%	0	0.00%	0	0.00%	0	0.00%	0	0.00%	0	0.00%	0	0.00%	0	0.00%	0	0.00%	0	0.00%	0	0.00%	0	0.00%	0
St Margarets Retail Park, Swindon	0.00%	0	0.00%	0	0.00%	0	0.00%	0	0.00%	0	0.00%	0	0.00%	0	0.00%	0	0.00%	0	0.00%	0	0.00%	0	0.00%	0
St Oswalds Retail Park, Gloucester	0.16%	1	0.00%	0	0.00%	0	0.00%	0	0.00%	0	0.00%	0	0.00%	0	1.73%	1	0.00%	0	0.00%	0	2.74%	0	0.00%	0
Stevenage Town Centre	0.00%	0	0.00%	0	0.00%	0	0.00%	0	0.00%	0	0.00%	0	0.00%	0	0.00%	0	0.00%	0	0.00%	0	0.00%	0	0.00%	0
Stonehouse Town Centre	0.00%	0	0.00%	0	0.00%	0	0.00%	0	0.00%	0

Weston-Sub-Edge Village Centre	0.00%	0	0.00%	0	0.00%	0	0.00%	0	0.00%	0	0.00%	0	0.00%	0	0.00%	0	0.00%	0	0.00%	0	0.00%	0	0.00%	0
Weston-super-Mare Town Centre	0.00%	0	0.00%	0	0.00%	0	0.00%	0	0.00%	0	0.00%	0	0.00%	0	0.00%	0	0.00%	0	0.00%	0	0.00%	0	0.00%	0
Weymouth Town Centre	0.00%	0	0.00%	0	0.00%	0	0.00%	0	0.00%	0	0.00%	0	0.00%	0	0.00%	0	0.00%	0	0.00%	0	0.00%	0	0.00%	0
Wickes, Gipsy Lane, Swindon	0.28%	2	0.00%	0	0.00%	0	2.15%	2	0.86%	0	0.00%	0	0.00%	0	0.00%	0	0.00%	0	0.00%	0	0.00%	0	0.00%	0
Wickes, Southam Road, Banbury	0.28%	2	0.00%	0	0.00%	0	0.00%	0	0.00%	0	2.12%	2	0.00%	0	0.00%	0	0.00%	0	0.00%	0	0.00%	0	0.00%	0
Wickes, Tewkesbury Road, Cheltenham	0.18%	1	0.00%	0	0.00%	0	0.00%	0	0.00%	0	0.00%	0	1.27%	1	1.73%	1	0.00%	0	0.00%	0	0.00%	0	0.00%	0
Wickes, Woodrow Way, Gloucester	0.15%	1	0.00%	0	0.00%	0	0.00%	0	0.00%	0	0.00%	0	0.00%	0	2.24%	1	0.00%	0	0.00%	0	0.00%	0	0.00%	0
Woking Town Centre	0.00%	0	0.00%	0	0.00%	0	0.00%	0	0.00%	0	0.00%	0	0.00%	0	0.00%	0	0.00%	0	0.00%	0	0.00%	0	0.00%	0
Woodford Local Centre	0.00%	0	0.00%	0	0.00%	0	0.00%	0	0.00%	0	0.00%	0	0.00%	0	0.00%	0	0.00%	0	0.00%	0	0.00%	0	0.00%	0
Worcester City Centre	0.00%	0	0.00%	0	0.00%	0	0.00%	0	0.00%	0	0.00%	0	0.00%	0	0.00%	0	0.00%	0	0.00%	0	0.00%	0	0.00%	0
Worthing Town Centre	0.00%	0	0.00%	0	0.00%	0	0.00%	0	0.00%	0	0.00%	0	0.00%	0	0.00%	0	0.00%	0	0.00%	0	0.00%	0	0.00%	0
Wycombe Retail Park, High Wycombe	0.00%	0	0.00%	0	0.00%	0	0.00%	0	0.00%	0	0.00%	0	0.00%	0	0.00%	0	0.00%	0	0.00%	0	0.00%	0	0.00%	0
Wyevale Garden Centre, Bath Road, Haresfield	0.00%	0	0.00%	0	0.00%	0	0.00%	0	0.00%	0	0.00%	0	0.00%	0	0.00%	0	0.00%	0	0.00%	0	0.00%	0	0.00%	0
Wyevale Garden Centre, Fairford Road, Lechlade	0.05%	0	0.00%	0	0.00%	0	0.00%	0	0.86%	0	0.00%	0	0.00%	0	0.00%	0	0.00%	0	0.00%	0	0.00%	0	0.00%	0
(Don’t know / can't remember)	0.00%	0	0.00%	0	0.00%	0	0.00%	0	0.00%	0	0.00%	0	0.00%	0	0.00%	0	0.00%	0	0.00%	0	0.00%	0	0.00%	0
(Don't do this type of shopping)	0.00%	0	0.00%	0	0.00%	0	0.00%	0	0.00%	0	0.00%	0	0.00%	0	0.00%	0	0.00%	0	0.00%	0	0.00%	0	0.00%	0
(Nowhere else / Same as before)	0.00%	0	0.00%	0	0.00%	0	0.00%	0	0.00%	0	0.00%	0	0.00%	0	0.00%	0	0.00%	0	0.00%	0	0.00%	0	0.00%	0
Weighted base:		782		167		78		85		44		104		43		51		60		41		13		94
Sample:		756		134		65		54		62		71		67		51		63		59		61		69

Q21 Where did you or your household last make a purchase of domestic appliances, such as washing machines, fridges or cookers?
Excl. nulls & SFT

Avening	0.27%	1	0.00%	0	0.00%	0	0.00%	0	2.30%	1	0.00%	0	0.00%	0	0.00%	0	0.00%	0	0.00%	0	0.00%	0	1.47%	1
Banbury Town Centre	2.04%	11	0.00%	0	0.00%	0	0.00%	0	0.00%	0	11.93%	8	0.00%	0	0.00%	0	0.00%	0	1.51%	0	4.56%	0	3.99%	2
Bath City Centre	0.00%	0	0.00%	0	0.00%	0	0.00%	0	0.00%	0	0.00%	0	0.00%	0	0.00%	0	0.00%	0	0.00%	0	0.00%	0	0.00%	0
Bishop's Cleave Town Centre	0.00%	0	0.00%	0	0.00%	0	0.00%	0	0.00%	0	0.00%	0	0.00%	0	0.00%	0	0.00%	0	0.00%	0	0.00%	0	0.00%	0
Blockley	0.00%	0	0.00%	0	0.00%	0	0.00%	0	0.00%	0	0.00%	0	0.00%	0	0.00%	0	0.00%	0	0.00%	0	0.00%	0	0.00%	0
Bourton-On-The-Water Village Centre	0.08%	0	0.00%	0	0.00%	0	0.00%	0	0.00%	0	0.00%	0	1.65%	0	0.00%	0	0.00%	0	0.00%	0	0.00%	0	0.00%	0
Bristol City Centre	1.52%	8	3.12%	4	4.64%	2	0.00%	0	1.34%	0	0.00%	0	1.65%	0	2.98%	1	0.00%	0	1.51%	0	0.00%	0	0.00%	0
Burford Town Centre	0.12%	1	0.00%	0	0.00%	0	0.00%	0	0.00%	0	0.00%	0	2.60%	1	0.00%	0	0.00%	0	0.00%	0	0.00%	0	0.00%	0
Carterton Town Centre	0.13%	1	0.00%	0	1.40%	1	0.00%	0	0.00%	0	0.00%	0	0.00%	0	0.00%	0	0.00%	0	0.00%	0	0.00%	0	0.00%	0
Charlton Kings Town Centre	0.00%	0	0.00%	0	0.00%	0	0.00%	0	0.00%	0	0.00%	0	0.00%	0	0.00%	0	0.00%	0	0.00%	0	0.00%	0	0.00%	0
Cheltenham Town Centre	4.08%	22	4.40%	5	0.00%	0	0.00%	0	0.00%	0	0.00%	0	11.59%	3	0.00%	0	17.12%	9	8.27%	2	8.96%	1	3.42%	2
Chippenham Town Centre	0.13%	1	0.00%	0	0.00%	0	0.00%	0	0.00%	0	0.00%	0	2.82%	1	0.00%	0	0.00%	0	0.00%	0	0.00%	0	0.00%	0
Chipping Campden Town Centre	0.00%	0	0.00%	0	0.00%	0	0.00%	0	0.00%	0	0.00%	0	0.00%	0	0.00%	0	0.00%	0	0.00%	0	0.00%	0	0.00%	0
Chipping Norton Town Centre	6.08%	32	0.00%	0	0.00%	0	0.00%	0	0.00%	0	45.22%	30	0.00%	0	0.00%	0	0.00%	0	9.11%	2	1.69%	0	0.00%	0
Cirencester Town Centre	16.87%	89	59.73%	73	11.13%	5	0.00%	0	20.10%	6	0.00%	0	8.30%	2	10.60%	3	0.00%	0	0.00%	0	1.69%	0	0.00%	0
Cricklade Town Centre	0.00%	0	0.00%	0	0.00%	0	0.00%	0	0.00%	0	0.00%	0	0.00%	0	0.00%	0	0.00%	0	0.00%	0	0.00%	0	0.00%	0
Evesham Town Centre	4.96%	26	0.00%	0	0.00%	0	0.00%	0	0.00%	0	0.00%	0	1.65%	0	0.00%	0	29.02%	15	12.10%	3	20.79%	2	11.78%	6
Fairford Town Centre	0.20%	1	0.00%	0	0.00%	0	0.00%	0	0.00%	0	0.00%	0	0.00%	0	0.00%	0	0.00%	0	0.00%	0	0.00%	0	1.95%	1
Gloucester City Centre	5.72%	30	7.09%	9	13.36%	6	0.00%	0	0.00%	0	0.00%	0	8.78%	2	35.36%	11	4.59%	2	0.00%	0	1.69%	0	0.00%	0
Guiting Power	0.00%	0	0.00%	0	0.00%	0	0.00%	0	0.00%	0	0.00%	0	0.00%	0	0.00%	0	0.00%	0	0.00%	0	0.00%	0	0.00%	0
Kemble	0.00%	0	0.00%	0	0.00%	0	0.00%	0	0.00%	0	0.00%	0	0.00%	0	0.00%	0	0.00%	0	0.00%	0	0.00%	0	0.00%	0
Lechlade On Thames Town Centre	0.00%	0	0.00%	0	0.00%	0	0.00%	0	0.00%	0	0.00%	0	0.00%	0	0.00%	0	0.00%	0	0.00%	0	0.00%	0	0.00%	0
Lockleywood	0.00%	0	0.00%	0	0.00%	0	0.00%	0	0.00%	0	0.00%	0	0.00%	0	0.00%	0	0.00%	0	0.00%	0	0.00%	0	0.00%	0
Malmesbury Town Centre	1.14%	6	0.00%	0	0.00%	0	8.12%	6	0.00%	0	0.00%	0	0.00%	0	0.00%	0	0.00%	0	0.00%	0	0.00%	0	0.00%	0
Mickleton	0.00%	0	0.00%	0	0.00%	0	0.00%	0	0.00%	0	0.00%	0	0.00%	0	0.00%	0	0.00%	0	0.00%	0	0.00%	0	0.00%	0
Moreton-In-Marsh Town Centre	0.14%	1	0.00%	0	0.00%	0	0.00%	0	0.00%	0	0.00%	0	1.65%	0	0.00%	0	0.00%	0	1.51%	0	0.00%	0	0.00%	0
Nailsworth Town Centre	0.13%	1	0.00%	0	1.40%	1	0.00%	0	0.00%	0	0.00%	0	0.00%	0	0.00%	0	0.00%	0	0.00%	0	0.00%	0	0.00%	0
Northleach Town Centre	0.00%	0	0.00%	0	0.00%	0	0.00%	0	0.00%	0	0.00%	0	0.00%	0	0.00%	0	0.00%	0	0.00%	0	0.00%	0	0.00%	0
Oxford City Centre	0.32%	2	0.00%	0	0.00%	0	0.00%	0	0.00%	0	1.90%	1	0.00%	0	0.00%	0	0.00%	0	2.00%	0	0.00%	0	0.00%	0
Paulton	0.00%	0	0.00%	0	0.00%	0	0.00%	0	0.00%	0	0.00%	0	0.00%	0	0.00%	0	0.00%	0	0.00%	0	0.00%	0	0.00%	0
Shipston-On-Stour Town Centre	1.07%	6	0.00%	0	0.00%	0	0.00%	0	0.00%	0	4.30%	3	0.00%	0	0.00%	0	0.00%	0	2.00%	0	0.00%	0	4.42%	2
Siddington	0.00%	0	0.00%	0	0.00%	0	0.00%	0	0.00%	0	0.00%	0	0.00%	0	0.00%	0	0.00%	0	0.00%	0	0.00%	0	0.00%	0
South Cerney	0.00%	0	0.00%	0	0.00%	0	0.00%	0	0.00%	0	0.00%	0	0.00%	0	0.00%	0	0.00%	0	0.00%	0	0.00%	0	0.00%	0
Statton	0.00%	0	0.00%	0	0.00%	0	0.00%	0	0.00%	0	0.00%	0	0.00%	0	0.00%	0	0.00%	0	0.00%	0	0.00%	0	0.00%	0
Stow-On-The-Wold Town Centre	2.15%	11	0.00%	0	1.40%	1	0.00%	0	0.00%	0	0.00%	0	6.12%	2	2.25%	1	1.14%	1	14.78%	3	40.51%	4	1.47%	1
Stratford-Upon-Avon Town Centre	2.29%	12	0.00%	0	0.00%	0	0.00%	0	0.00%	0	1.43%	1	0.00%	0	0.00%	0	0.00%	0	0.00%	0	0.00%	0	21.12%	11
Stratton	0.00%	0	0.00%	0	0.00%	0	0.00%	0	0.00%	0	0.00%	0	0.00%	0	0.00%	0	0.00%	0	0.00%	0	0.00%	0	0.00%	0
Stroud Town Centre	0.50%	3	0.00%	0	1.84%	1	0.00%	0	0.00%	0	0.00%	0	1.65%	0	4.50%	1	0.00%	0	0.00%	0	0.00%	0	0.00%	0
Swindon City Centre	9.13%	48	14.14%	17	0.00%	0	31.40%	23	26.05%	7	0.00%	0	1.65%	0	0.00%	0	0.00%	0	0.00%	0	0.00%	0	0.00%	0
Temple Giting	0.00%	0	0.00%	0	0.00%	0	0.00%	0	0.00%	0	0.00%	0	0.00%	0	0.00%	0	0.00%	0	0.00%	0	0.00%	0	0.00%	0
Tetbury Town Centre	0.00%	0	0.00%	0	0.00%	0	0.00%	0	0.00%	0	0.00%	0	0.00%	0	0.00%	0	0.00%	0	0.00%	0	0.00%	0	0.00%	0
Thornbury Town Centre	0.00%	0	0.00%	0	0.00%	0	0.00%	0	0.00%	0	0.00%	0	0.00%	0	0.00%	0	0.00%	0	0.00%	0	0.00%	0	0.00%	0
Wantage Town Centre	0.00%	0	0.00%	0	0.00%	0	0.00%	0	0.00%	0	0.00%	0	0.00%	0	0.00%	0	0.00%	0	0.00%	0	0.00%	0	0.00%	0
Willersey	0.00%	0	0.00%	0	0.00%	0	0.00%	0	0.00%	0	0.00%	0	0.00%	0	0.00%	0	0.00%	0	0.00%	0	0.00%	0	0.00%	0
Winchcombe Town Centre	0.00%	0	0.00%	0	0.00%	0	0.00%	0	0.00%	0	0.00%	0	0.00%	0	0.00%	0	0.00%	0	0.00%	0	0.00%	0	0.00%	0
Witney Town Centre	2.06%	11	0.00%	0	0.00%	0	0.00%	0	2.68%	1	15.31%	10	0.00%	0	0.00%	0	0.00%	0	0.00%	0	0.00%	0	0.00%	0
Wotton-Under-Edge Town Centre	0.15%	1	0.00%	0	0.00%	0	0.00%	0	0.00%	0	0.00%	0	0.00%	0	0.00%	0	0.00%	0	0.00%	0	0.00%	0	1.47%	1
Wraughton	0.00%	0	0.00%	0	0.00%	0	0.00%	0	0.00%	0	0.00%	0	0.00%	0	0.00%	0	0.00%	0	0.00%	0	0.00%	0	0.00%	0
Yate Town Centre	1.02%	5	0.00%	0	11.26%	5	0.00%	0	0.00%	0	0.00%	0	0.00%	0	0.00%	0	0.00%	0	0.00%	0	0.00%	0	0.00%	0
Banbury Cross Retail Park, Banbury (Currys, Boots, Next, A	2.12%	11	0.00%	0	0.00%	0	0.00%	0	0.00%	0	9.11%	6	0.00%	0	0.00%	0	0.00%	0	9.17%	2	0.00%	0	5.94%	3
Bicester Village Outlet, Bicester	0.00%	0	0.00%	0	0.00%	0	0.00%	0	0.00%	0	0.00%	0	0.00%	0	0.00%	0	0.00%	0	0.00%	0	0.00%	0	0.00%	0
Cribbs Causeway, Bristol	3.12%	17	1.99%	2	19.95%	10	5.15%	4	0.00%	0	0.00%	0	0.00%	0	0.00%	0	0.00%	0	2.58%	1	1.69%	0	0.00%	0
Gallagher Retail Park, Cheltenham (Next, Pets at Home, C	1.73%	9	0.00%	0	0.00%	0	0.00%	0	0.00%	0	0.00%	0	13.92%	3	12.63%	4	3.09%	2	0.00%	0	3.90%	0	0.00%	0
Gloucester Quays Shopping Outlet, Gloucester	0.15%	1	0.66%	1	0.00%	0	0.00%	0	0.00%	0	0.00%	0	0.00%	0	0.00%	0	0.00%	0	0.00%	0	0.00%	0	0.00%	0
Greenbridge Retail Park, Swindon (Argos, Boots, Currys, N	6.98%	37	5.56%	7	0.00%	0	25.27%	19	40.52%	11	0.00%	0	0.00%	0	0.00%	0	0.00%	0	0.00%	0	0.00%	0	0.00%	0
Highworth Industrial Estate, Banbury	0.28%	1	0.00%	0	0.00%	0	0.00%	0	0.00%	0	2.26%	1	0.00%	0	0.00%	0	0.00%	0	0.00%	0	0.00%	0	0.00%	0
Kingsditch Retail Park, Cheltenham (Currys, PC World, Arg	5.12%	27	1.12%	1	0.00%	0	0.00%	0	0.00%	0	1.90%	1	30.99%	8	15.90%	5	19.77%	10	4.58%	1	8.96%	1	0.00%	0
Maybird Shopping Park, Stratford-upon-Avon (Next, Mata	0.61%	3	0.00%	0	0.00%	0	0.00%	0	0.00%	0	1.90%	1	0.00%	0	0.00%	0	0.00%	0	0.00%	0	1.69%	0	3.42%	2
Orbital Shopping Park, Swindon (Boots, New Look, Next)	0.82%	4	0.66%	1	1.40%	1	2.88%	2	1.78%	1	0.00%	0	0.00%	0	0.00%	0	0.00%	0	0.00%	0	2.23%	0	0.00%	0
Swindon Designer Outlet	0.68%	4	0.00%	0	0.00%	0	4.84%	4	0.00%	0	0.00%	0	0.00%	0	0.00%	0	0.00%	0	0.00%	0	0.00%	0	0.00%	0
The Mall, Cribbs Causeway, Bristol	1.36%	7	0.00%	0	11.31%	5	2.46%	2	0.00%	0	0.00%	0	0.00%	0	0.00%	0	0.00%	0	0.00%	0	0.00%	0	0.00%	0
West Swindon Shopping Centre, Swindon (Asda, Priceless	0.10%	1	0.00%	0	0.00%	0	0.00%	0	1.78%	1	0.00%	0	0.00%	0	0.00%	0	0.00%	0	0.00%	0	0.00%	0	0.00%	0
Other	0.00%	0	0.00%	0	0.00%	0	0.00%	0	0.00%	0	0.00%	0	0.00%	0	0.00%	0	0.00%	0	0.00%	0	0.00%	0	0.00%	0
Internet	0.00%	0	0.00%	0	0.00%	0	0.00%	0	0.00%	0	0.00%	0	0.00%	0	0.00%	0	0.00%	0	0.00%	0	0.00%	0	0.00%	0
Home Catalogue	0.00%	0	0.00%	0	0.00%	0	0.00%	0	0.00%	0	0.00%	0	0.00%	0	0.00%	0	0.00%	0	0.00%	0	0.00%	0	0.00%	0
TV / Interactive Shopping	0.00%	0	0.00%	0	0.00%	0	0.00%	0	0.00%	0	0.00%	0	0.00%	0	0.00%	0	0.00%	0	0.00%	0	0.00%	0	0.00%	0
Aberdeen City Centre	0.07%	0	0.00%	0	0.00%	0	0.00%	0	1.34%	0	0.00%	0	0.00%	0	0.00%	0	0.00%	0	0.00%	0	0.00%	0	0.00%	0
Abingdon Town Centre	0.28%	1	0.00%	0	0.00%	0	0.00%	0	0.00%	0	1.43%	1	2.18%	1	0.00%	0	0.00%	0	0.00%	0	0.00%	0	0.00%	0
Abroad	0.00%	0	0.00%	0	0.00%	0	0.00%	0	0.00%	0	0.00%	0	0.00%	0	0.00%	0	0.00%	0	0.00%	0	0.00%	0	0.00%	0
Alcester Town Centre	0.00%	0	0.00%	0	0.00%	0	0.00%	0	0.00%	0	0.00%	0	0.00%	0	0.00%	0	0.00%	0	0.00%	0	0.00%	0	0.00%	0
Aldi, Banbury Road, Chipping Norton	0.00%	0	0.00%	0	0.00%	0	0.00%	0	0.00%	0	0.00%	0	0.00%	0	0.00%	0	0.00%	0	0.00%	0	0.00%	0	0.00%	0
Aldi, Cricklade Road, Cirencester	0.00%	0	0.00%	0	0.00%	0	0.00%	0	0.00%	0	0.00%	0	0.00%	0	0.00%	0	0.00%	0	0.00%	0	0.00%	0	0.00%	0
Alvis Retail Park, Coventry	0.00%	0	0.00%	0	0.00%	0	0.00%	0	0.00%	0	0.00%	0	0.00%	0	0.00%	0	0.00%	0	0.00%	0	0.00%	0	0.00%	0
Andover Town Centre	0.00%	0	0.00%	0	0.00%	0	0.00%	0	0.00%	0	0.00%	0	0.00%	0	0.00%	0	0.00%	0	0.00%	0	0.00%	0	0.00%	0
Asda, Bruton Way, Gloucester	0.00%	0	0.00%	0	0.00%	0	0.00%	0	0.00%	0	0.00%	0	0.00%	0	0.00%	0	0.00%	0	0.00%	0	0.00%	0	0.00%	0
Asda, Hatherley Lane, Cheltenham	0.00%	0	0.00%	0	0.00%	0	0.00%	0	0.00%	0	0.00%	0	0.00%	0	0.00%	0	0.00%	0	0.00%	0	0.00%	0	0.00%	0
Ashton Keynes Village Centre	0.00%	0	0.00%	0	0.00%	0	0.00%	0	0.00%	0	0.00%	0	0.00%	0	0.00%	0	0.00%	0	0.00%	0	0.00%	0	0.00%	0
Avenue Farm Industrial Estate, Stratford-upon-Avon	0.00%	0	0.00%	0	0.00%	0	0.00%	0	0.00%	0	0.00%	0	0.00%	0	0.00%	0	0.00%	0	0.00%	0	0.00%	0	0.00%	0
Avon Industrial Estate, Stratford-upon-Avon	0.00%	0	0.00%	0	0.00%	0	0.00%	0	0.00%	0	0.00%	0	0.00%	0	0.00%	0	0.00%	0	0.00%	0	0.00%	0	0.00%	0
Avon Retail Park, Wharf Road, Stratford upon Avon	0.00%	0	0.00%	0	0.00%	0	0.00%	0	0.00%	0	0.00%	0	0.00%	0	0.00%	0	0.00%	0	0.00%	0	0.00%	0	0.00%	0
Avonmouth	1.22%	6	0.00%	0	0.00%	0	8.74%	6	0.00%	0	0.00%	0	0.00%	0	0.00%	0	0.00%	0	0.00%	0	0.00%	0	0.00%	0
Aylesbury Town Centre	0.00%	0	0.00%	0	0.00%	0	0.00%	0	0.00%	0	0.00%	0	0.00%	0	0.00%	0	0.00%	0	0.00%	0	0.00%	0	0.00%	0
B&Q, Bath Road, Chippenham	0.00%	0	0.00%	0	0.00%	0	0.00%	0	0.00%	0	0.00%	0	0.00%	0	0.00%	0	0.00%	0	0.00%	0	0.00%	0	0.00%	0
B&Q, Dudbridge Hill, Stroud	0.00%	0	0.00%	0	0.00%	0	0.00%	0	0.00%	0	0.00%	0	0.00%	0	0.00%	0	0.00%	0	0.00%	0	0.00%	0	0.00%	0
B&Q, Four Pools Retail Park, Evesham	0.20%	1	0.00%	0	0.00%	0	0.00%	0	0.00%	0	0.00%	0	0.00%	0	0.00%	0	0.00%	0	0.00%	0	0.00%	0	1.95%	1
B&Q, Golden Valley Retail Park, Cheltenham	0.00%	0	0.00%	0	0.00%	0	0.00%	0	0.00%	0	0.00%	0	0.00%	0	0.00%	0	0.00%	0	0.00%	0	0.00%	0	0.00%	0
B&Q, Great Western Way, Swindon	0.00%	0	0.00%	0	0.00%	0	0.00%	0	0.00%	0	0.00%	0	0.00%	0	0.00%	0	0.00%	0	0.00%	0	0.00%	0	0.00%	0
B&Q, Marley Way Industrial Estate, Banbury	0.00%	0	0.00%	0	0.00%	0	0.00%	0	0.00%	0	0.00%	0	0.00%	0	0.00%	0	0.00%	0	0.00%	0	0.00%	0	0.00%	0
B&Q, Maybird Centre, Stratford-upon-Avon	0.00%	0	0.00%	0	0.00%	0	0.00%	0	0.00%	0	0.00%	0	0.00%	0	0.00%	0	0.00%	0	0.00%	0	0.00%	0	0.00%	0
B&Q, St Oswalds Park, Gloucester	0.00%	0	0.00%	0	0.00%	0	0.00%	0	0.00%	0	0.00%	0	0.00%	0	0.00%	0	0.00%	0	0.00%	0	0.00%	0	0.00%	0
B&Q, Station Road, Yate	0.00%	0	0.00%	0	0.00%	0	0.00%	0	0.00%	0	0.00%	0	0.00%	0	0.00%	0	0.00%	0	0.00%	0	0.00%	0	0.00%	0
B&Q, Thorney Leys Park, Ducklington, Witney	0.00%	0	0.00%	0	0.00%	0	0.00%	0	0.00%	0	0.00%	0	0.00%	0	0.00%	0	0.00%	0	0.00%	0	0.00%	0	0.00%	0
Banbury Gateway Shopping Park, Acorn Way, Banbury	0.00%	0	0.00%	0	0.00%	0	0.00%	0	0.00%	0	0.00%	0	0.00%	0	0.00%	0	0.00%	0	0.00%	0	0.00%	0	0.00%	0
Barn Antiques, Station Road, Long Marston	0.00%	0	0.00%	0	0.00%	0	0.00%	0	0.00%	0	0.00%	0	0.00%	0	0.00%	0	0.00%	0	0.00%	0	0.00%	0	0.00%	0
Barnsley Village Centre	0.00%	0	0.00%	0	0.00%	0	0.00%	0	0.00%	0	0.00%	0	0.00%	0	0.00%	0	0.00%	0	0.00%	0	0.00%	0	0.00%	0
Bedminster District Centre	0.00%	0	0.00%	0	0.00%	0	0.00%	0	0.00%	0	0.00%	0	0.00%	0	0.00%	0	0.00%	0	0.00%	0	0.00%	0	0.00%	0
Bicester Avenue Home and Garden Centre, Bicester	0.00%	0	0.00%	0	0.00%	0	0.00%	0	0.00%	0	0.00%	0	0.00%	0	0.00%	0	0.00%	0	0.00%	0	0.00%	0	0.00%	0
Bidford Health Centre, Stratford Road, Bidford on Avon	0.00%	0	0.00%	0	0.00%	0	0.00%	0	0.00%	0	0.00%	0	0.00%	0	0.00%	0

Chesterton Lane, Cirencester	0.00%	0	0.00%	0	0.00%	0	0.00%	0	0.00%	0	0.00%	0	0.00%	0	0.00%	0	0.00%	0	0.00%	0	0.00%	0	0.00%	0
Chesterton Village	0.00%	0	0.00%	0	0.00%	0	0.00%	0	0.00%	0	0.00%	0	0.00%	0	0.00%	0	0.00%	0	0.00%	0	0.00%	0	0.00%	0
Chippenham Retail Park, Chippenham	0.00%	0	0.00%	0	0.00%	0	0.00%	0	0.00%	0	0.00%	0	0.00%	0	0.00%	0	0.00%	0	0.00%	0	0.00%	0	0.00%	0
Christchurch Town Centre	0.00%	0	0.00%	0	0.00%	0	0.00%	0	0.00%	0	0.00%	0	0.00%	0	0.00%	0	0.00%	0	0.00%	0	0.00%	0	0.00%	0
Cirencester Carpet Centre, Chesterton Lane, Cirencester	0.00%	0	0.00%	0	0.00%	0	0.00%	0	0.00%	0	0.00%	0	0.00%	0	0.00%	0	0.00%	0	0.00%	0	0.00%	0	0.00%	0
Cirencester Retail Park, Bridge Road, Cirencester	0.00%	0	0.00%	0	0.00%	0	0.00%	0	0.00%	0	0.00%	0	0.00%	0	0.00%	0	0.00%	0	0.00%	0	0.00%	0	0.00%	0
Coln St Aldwyns	0.00%	0	0.00%	0	0.00%	0	0.00%	0	0.00%	0	0.00%	0	0.00%	0	0.00%	0	0.00%	0	0.00%	0	0.00%	0	0.00%	0
Co-op, Albion Street, Chipping Norton	0.18%	1	0.00%	0	0.00%	0	0.00%	0	0.00%	0	1.43%	1	0.00%	0	0.00%	0	0.00%	0	0.00%	0	0.00%	0	0.00%	0
Corsham Town Centre	0.00%	0	0.00%	0	0.00%	0	0.00%	0	0.00%	0	0.00%	0	0.00%	0	0.00%	0	0.00%	0	0.00%	0	0.00%	0	0.00%	0
Costco, Torrington Avenue, Coventry	0.00%	0	0.00%	0	0.00%	0	0.00%	0	0.00%	0	0.00%	0	0.00%	0	0.00%	0	0.00%	0	0.00%	0	0.00%	0	0.00%	0
Cotswold Outdoor, Gateway Visitors Centre, Cerney Wick	0.00%	0	0.00%	0	0.00%	0	0.00%	0	0.00%	0	0.00%	0	0.00%	0	0.00%	0	0.00%	0	0.00%	0	0.00%	0	0.00%	0
Cotsworld Carpets, Worcester Road, Chipping Norton	0.00%	0	0.00%	0	0.00%	0	0.00%	0	0.00%	0	0.00%	0	0.00%	0	0.00%	0	0.00%	0	0.00%	0	0.00%	0	0.00%	0
Coventry City Centre	0.00%	0	0.00%	0	0.00%	0	0.00%	0	0.00%	0	0.00%	0	0.00%	0	0.00%	0	0.00%	0	0.00%	0	0.00%	0	0.00%	0
Cranham Village Centre	0.00%	0	0.00%	0	0.00%	0	0.00%	0	0.00%	0	0.00%	0	0.00%	0	0.00%	0	0.00%	0	0.00%	0	0.00%	0	0.00%	0
Currys PC World, Bath Road, Chippenham	0.31%	2	0.00%	0	0.00%	0	1.44%	1	0.00%	0	0.00%	0	0.00%	0	0.00%	0	1.14%	1	0.00%	0	0.00%	0	0.00%	0
Currys PC World, Lamarsh Road, Oxford	0.00%	0	0.00%	0	0.00%	0	0.00%	0	0.00%	0	0.00%	0	0.00%	0	0.00%	0	0.00%	0	0.00%	0	0.00%	0	0.00%	0
Currys PC World, Springfield Drive, Evesham	4.69%	25	0.00%	0	0.00%	0	0.00%	0	0.00%	0	0.00%	0	0.00%	0	0.00%	0	22.20%	11	23.75%	5	0.00%	0	15.28%	8
DFS, Wootton Bassett Road, Swindon	0.00%	0	0.00%	0	0.00%	0	0.00%	0	0.00%	0	0.00%	0	0.00%	0	0.00%	0	0.00%	0	0.00%	0	0.00%	0	0.00%	0
Dobbies Garden Centre, Cirencester Road, Siddington	0.00%	0	0.00%	0	0.00%	0	0.00%	0	0.00%	0	0.00%	0	0.00%	0	0.00%	0	0.00%	0	0.00%	0	0.00%	0	0.00%	0
Droitwich Spa Town Centre	0.00%	0	0.00%	0	0.00%	0	0.00%	0	0.00%	0	0.00%	0	0.00%	0	0.00%	0	0.00%	0	0.00%	0	0.00%	0	0.00%	0
Durham City Centre	0.00%	0	0.00%	0	0.00%	0	0.00%	0	0.00%	0	0.00%	0	0.00%	0	0.00%	0	0.00%	0	0.00%	0	0.00%	0	0.00%	0
Dursley Town Centre	0.13%	1	0.00%	0	1.40%	1	0.00%	0	0.00%	0	0.00%	0	0.00%	0	0.00%	0	0.00%	0	0.00%	0	0.00%	0	0.00%	0
Eastcombe Village Centre	0.00%	0	0.00%	0	0.00%	0	0.00%	0	0.00%	0	0.00%	0	0.00%	0	0.00%	0	0.00%	0	0.00%	0	0.00%	0	0.00%	0
Eastern Avenue, Gloucester	0.33%	2	0.00%	0	0.00%	0	0.00%	0	0.00%	0	0.00%	0	0.00%	0	5.95%	2	0.00%	0	0.00%	0	0.00%	0	0.00%	0
Eastgate Shopping Centre, Bristol	0.00%	0	0.00%	0	0.00%	0	0.00%	0	0.00%	0	0.00%	0	0.00%	0	0.00%	0	0.00%	0	0.00%	0	0.00%	0	0.00%	0
Egham Town Centre	0.00%	0	0.00%	0	0.00%	0	0.00%	0	0.00%	0	0.00%	0	0.00%	0	0.00%	0	0.00%	0	0.00%	0	0.00%	0	0.00%	0
Elmsfield Industrial Estate, Chipping Norton	0.00%	0	0.00%	0	0.00%	0	0.00%	0	0.00%	0	0.00%	0	0.00%	0	0.00%	0	0.00%	0	0.00%	0	0.00%	0	0.00%	0
Evesham Shopping Park, Evesham	0.00%	0	0.00%	0	0.00%	0	0.00%	0	0.00%	0	0.00%	0	0.00%	0	0.00%	0	0.00%	0	0.00%	0	0.00%	0	0.00%	0
Evesham Trade Centre, Evesham	0.00%	0	0.00%	0	0.00%	0	0.00%	0	0.00%	0	0.00%	0	0.00%	0	0.00%	0	0.00%	0	0.00%	0	0.00%	0	0.00%	0
Exeter City Centre	0.00%	0	0.00%	0	0.00%	0	0.00%	0	0.00%	0	0.00%	0	0.00%	0	0.00%	0	0.00%	0	0.00%	0	0.00%	0	0.00%	0
Fairacres Retail Park, Abingdon	0.00%	0	0.00%	0	0.00%	0	0.00%	0	0.00%	0	0.00%	0	0.00%	0	0.00%	0	0.00%	0	0.00%	0	0.00%	0	0.00%	0
Faringdon Town Centre	0.00%	0	0.00%	0	0.00%	0	0.00%	0	0.00%	0	0.00%	0	0.00%	0	0.00%	0	0.00%	0	0.00%	0	0.00%	0	0.00%	0
Filton Town Centre	0.00%	0	0.00%	0	0.00%	0	0.00%	0	0.00%	0	0.00%	0	0.00%	0	0.00%	0	0.00%	0	0.00%	0	0.00%	0	0.00%	0
Fosseway Garden Centre, Stow Road, Moreton-in-Marsh	0.11%	1	0.00%	0	0.00%	0	0.00%	0	0.00%	0	0.00%	0	0.00%	0	0.00%	0	0.00%	0	2.58%	1	0.00%	0	0.00%	0
Four Pools Retail Park, Evesham	0.00%	0	0.00%	0	0.00%	0	0.00%	0	0.00%	0	0.00%	0	0.00%	0	0.00%	0	0.00%	0	0.00%	0	0.00%	0	0.00%	0
Freeport Designer Outlet, Braintree	0.00%	0	0.00%	0	0.00%	0	0.00%	0	0.00%	0	0.00%	0	0.00%	0	0.00%	0	0.00%	0	0.00%	0	0.00%	0	0.00%	0
Gillman's Appliance Specialists, St Oswalds Road, Gloucest	0.75%	4	0.00%	0	0.00%	0	0.00%	0	0.00%	0	0.00%	0	2.82%	1	7.57%	2	1.95%	1	0.00%	0	0.00%	0	0.00%	0
Glevum Shopping Centre, Abbeydale	0.00%	0	0.00%	0	0.00%	0	0.00%	0	0.00%	0	0.00%	0	0.00%	0	0.00%	0	0.00%	0	0.00%	0	0.00%	0	0.00%	0
Gloucester Road, Cheltenham	0.00%	0	0.00%	0	0.00%	0	0.00%	0	0.00%	0	0.00%	0	0.00%	0	0.00%	0	0.00%	0	0.00%	0	0.00%	0	0.00%	0
Gloucestershire Royal Hospital, Great Western Road, Glou	0.00%	0	0.00%	0	0.00%	0	0.00%	0	0.00%	0	0.00%	0	0.00%	0	0.00%	0	0.00%	0	0.00%	0	0.00%	0	0.00%	0
Golden Valley Retail Park, Cheltenham	0.00%	0	0.00%	0	0.00%	0	0.00%	0	0.00%	0	0.00%	0	0.00%	0	0.00%	0	0.00%	0	0.00%	0	0.00%	0	0.00%	0
Great Western Way, Swindon	0.00%	0	0.00%	0	0.00%	0	0.00%	0	0.00%	0	0.00%	0	0.00%	0	0.00%	0	0.00%	0	0.00%	0	0.00%	0	0.00%	0
Gretna Green Village Centre	0.00%	0	0.00%	0	0.00%	0	0.00%	0	0.00%	0	0.00%	0	0.00%	0	0.00%	0	0.00%	0	0.00%	0	0.00%	0	0.00%	0
Guildford Town Centre	0.00%	0	0.00%	0	0.00%	0	0.00%	0	0.00%	0	0.00%	0	0.00%	0	0.00%	0	0.00%	0	0.00%	0	0.00%	0	0.00%	0
Hastings Town Centre	0.00%	0	0.00%	0	0.00%	0	0.00%	0	0.00%	0	0.00%	0	0.00%	0	0.00%	0	0.00%	0	0.00%	0	0.00%	0	0.00%	0
Hathaway Retail Park, Chippenham	0.00%	0	0.00%	0	0.00%	0	0.00%	0	0.00%	0	0.00%	0	0.00%	0	0.00%	0	0.00%	0	0.00%	0	0.00%	0	0.00%	0
Heathrow Airport, Hillingdon	0.00%	0	0.00%	0	0.00%	0	0.00%	0	0.00%	0	0.00%	0	0.00%	0	0.00%	0	0.00%	0	0.00%	0	0.00%	0	0.00%	0
Henbury District Centre	0.00%	0	0.00%	0	0.00%	0	0.00%	0	0.00%	0	0.00%	0	0.00%	0	0.00%	0	0.00%	0	0.00%	0	0.00%	0	0.00%	0
Hereford Town Centre	0.00%	0	0.00%	0	0.00%	0	0.00%	0	0.00%	0	0.00%	0	0.00%	0	0.00%	0	0.00%	0	0.00%	0	0.00%	0	0.00%	0
High Wycombe Town Centre	0.00%	0	0.00%	0	0.00%	0	0.00%	0	0.00%	0	0.00%	0	0.00%	0	0.00%	0	0.00%	0	0.00%	0	0.00%	0	0.00%	0
Highfield Garden World, Bristol Road, Whitminster	0.00%	0	0.00%	0	0.00%	0	0.00%	0	0.00%	0	0.00%	0	0.00%	0	0.00%	0	0.00%	0	0.00%	0	0.00%	0	0.00%	0
Highworth Town Centre	0.00%	0	0.00%	0	0.00%	0	0.00%	0	0.00%	0	0.00%	0	0.00%	0	0.00%	0	0.00%	0	0.00%	0	0.00%	0	0.00%	0
Homebase, Cainscross Road, Stroud	0.00%	0	0.00%	0	0.00%	0	0.00%	0	0.00%	0	0.00%	0	0.00%	0	0.00%	0	0.00%	0	0.00%	0	0.00%	0	0.00%	0
Homebase, Eastbrook Road, Gloucester	0.00%	0	0.00%	0	0.00%	0	0.00%	0	0.00%	0	0.00%	0	0.00%	0	0.00%	0	0.00%	0	0.00%	0	0.00%	0	0.00%	0
Homebase, Fairacres, Marcham Road, Abingdon	0.00%	0	0.00%	0	0.00%	0	0.00%	0	0.00%	0	0.00%	0	0.00%	0	0.00%	0	0.00%	0	0.00%	0	0.00%	0	0.00%	0
Homebase, Seacourt Towers, West Way, Oxford	0.00%	0	0.00%	0	0.00%	0	0.00%	0	0.00%	0	0.00%	0	0.00%	0	0.00%	0	0.00%	0	0.00%	0	0.00%	0	0.00%	0
Horton Village Centre	0.00%	0	0.00%	0	0.00%	0	0.00%	0	0.00%	0	0.00%	0	0.00%	0	0.00%	0	0.00%	0	0.00%	0	0.00%	0	0.00%	0
Ikea, Croft Road, Coventry	0.00%	0	0.00%	0	0.00%	0	0.00%	0	0.00%	0	0.00%	0	0.00%	0	0.00%	0	0.00%	0	0.00%	0	0.00%	0	0.00%	0
Ikea, Goslington, Bletcham Way, Milton Keynes	0.00%	0	0.00%	0	0.00%	0	0.00%	0	0.00%	0	0.00%	0	0.00%	0	0.00%	0	0.00%	0	0.00%	0	0.00%	0	0.00%	0
Ikea, Park Lane, Wednesbury, Birmingham	0.00%	0	0.00%	0	0.00%	0	0.00%	0	0.00%	0	0.00%	0	0.00%	0	0.00%	0	0.00%	0	0.00%	0	0.00%	0	0.00%	0
John Lewis, Holmers Farm Way, Cressex Centre, High Wyc	0.03%	0	0.00%	0	0.00%	0	0.00%	0	0.00%	0	0.00%	0	0.00%	0	0.00%	0	0.00%	0	0.00%	0	1.69%	0	0.00%	0
Junction 10 Retail Park, Walsall	0.00%	0	0.00%	0	0.00%	0	0.00%	0	0.00%	0	0.00%	0	0.00%	0	0.00%	0	0.00%	0	0.00%	0	0.00%	0	0.00%	0
Kidlington Village Centre	0.00%	0	0.00%	0	0.00%	0	0.00%	0	0.00%	0	0.00%	0	0.00%	0	0.00%	0	0.00%	0	0.00%	0	0.00%	0	0.00%	0
Kingsditch Trading Estate, Cheltenham	0.00%	0	0.00%	0	0.00%	0	0.00%	0	0.00%	0	0.00%	0	0.00%	0	0.00%	0	0.00%	0	0.00%	0	0.00%	0	0.00%	0
Kingston upon Thames Town Centre	0.00%	0	0.00%	0	0.00%	0	0.00%	0	0.00%	0	0.00%	0	0.00%	0	0.00%	0	0.00%	0	0.00%	0	0.00%	0	0.00%	0
Lakeside Retail Park, West Thurrock	0.00%	0	0.00%	0	0.00%	0	0.00%	0	0.00%	0	0.00%	0	0.00%	0	0.00%	0	0.00%	0	0.00%	0	0.00%	0	0.00%	0
Leamington Shopping Park, Leamington Spa	0.00%	0	0.00%	0	0.00%	0	0.00%	0	0.00%	0	0.00%	0	0.00%	0	0.00%	0	0.00%	0	0.00%	0	0.00%	0	0.00%	0
Leamington Spa Town Centre	0.20%	1	0.00%	0	0.00%	0	0.00%	0	0.00%	0	0.00%	0	0.00%	0	0.00%	0	0.00%	0	0.00%	0	0.00%	0	1.95%	1
Lidl, Broadway Road, Evesham	0.00%	0	0.00%	0	0.00%	0	0.00%	0	0.00%	0	0.00%	0	0.00%	0	0.00%	0	0.00%	0	0.00%	0	0.00%	0	0.00%	0
Lidl, Love Lane, Cirencester	0.27%	1	0.00%	0	0.00%	0	1.90%	1	0.00%	0	0.00%	0	0.00%	0	0.00%	0	0.00%	0	0.00%	0	0.00%	0	0.00%	0
Liverpool City Centre	0.00%	0	0.00%	0	0.00%	0	0.00%	0	0.00%	0	0.00%	0	0.00%	0	0.00%	0	0.00%	0	0.00%	0	0.00%	0	0.00%	0
Long Marston Village Centre	0.00%	0	0.00%	0	0.00%	0	0.00%	0	0.00%	0	0.00%	0	0.00%	0	0.00%	0	0.00%	0	0.00%	0	0.00%	0	0.00%	0
Longborough Village Centre	0.00%	0	0.00%	0	0.00%	0	0.00%	0	0.00%	0	0.00%	0	0.00%	0	0.00%	0	0.00%	0	0.00%	0	0.00%	0	0.00%	0
Love Lane Industrial Estate, Cirencester	0.00%	0	0.00%	0	0.00%	0	0.00%	0	0.00%	0	0.00%	0	0.00%	0	0.00%	0	0.00%	0	0.00%	0	0.00%	0	0.00%	0
Lower Quinton Village Centre	0.00%	0	0.00%	0	0.00%	0	0.00%	0	0.00%	0	0.00%	0	0.00%	0	0.00%	0	0.00%	0	0.00%	0	0.00%	0	0.00%	0
Macclesfield Town Centre	0.00%	0	0.00%	0	0.00%	0	0.00%	0	0.00%	0	0.00%	0	0.00%	0	0.00%	0	0.00%	0	0.00%	0	0.00%	0	0.00%	0
Malvern Shopping Park, Malvern	0.00%	0	0.00%	0	0.00%	0	0.00%	0	0.00%	0	0.00%	0	0.00%	0	0.00%	0	0.00%	0	0.00%	0	0.00%	0	0.00%	0
Manchester City Centre	0.00%	0	0.00%	0	0.00%	0	0.00%	0	0.00%	0	0.00%	0	0.00%	0	0.00%	0	0.00%	0	0.00%	0	0.00%	0	0.00%	0
Mannington Retail Park, Swindon	0.62%	3	0.66%	1	1.40%	1	2.46%	2	0.00%	0	0.00%	0	0.00%	0	0.00%	0	0.00%	0	0.00%	0	0.00%	0	0.00%	0
Marks & Spencer, High Street, Worcester	0.00%	0	0.00%	0	0.00%	0	0.00%	0	0.00%	0	0.00%	0	0.00%	0	0.00%	0	0.00%	0	0.00%	0	0.00%	0	0.00%	0
Marks & Spencer, Tollbar Way, Hedge End	0.00%	0	0.00%	0	0.00%	0	0.00%	0	0.00%	0	0.00%	0	0.00%	0	0.00%	0	0.00%	0	0.00%	0	0.00%	0	0.00%	0
Marley Way Industrial Estate, Banbury	0.00%	0	0.00%	0	0.00%	0	0.00%	0	0.00%	0	0.00%	0	0.00%	0	0.00%	0	0.00%	0	0.00%	0	0.00%	0	0.00%	0
Maybrook Industrial Estate, Straford-upon-Avon	0.00%	0	0.00%	0	0.00%	0	0.00%	0	0.00%	0	0.00%	0	0.00%	0	0.00%	0	0.00%	0	0.00%	0	0.00%	0	0.00%	0
Melksham Town Centre	0.00%	0	0.00%	0	0.00%	0	0.00%	0	0.00%	0	0.00%	0	0.00%	0	0.00%	0	0.00%	0	0.00%	0	0.00%	0	0.00%	0
Metric Trade Park, Cirencester	0.00%	0	0.00%	0	0.00%	0	0.00%	0	0.00%	0	0.00%	0	0.00%	0	0.00%	0	0.00%	0	0.00%	0	0.00%	0	0.00%	0
Milton Keynes Town Centre	0.00%	0	0.00%	0	0.00%	0	0.00%	0	0.00%	0	0.00%	0	0.00%	0	0.00%	0	0.00%	0	0.00%	0	0.00%	0	0.00%	0
Milton-under-Wychwood Village Centre	0.00%	0	0.00%	0	0.00%	0	0.00%	0	0.00%	0	0.00%	0	0.00%	0	0.00%	0	0.00%	0	0.00%	0	0.00%	0	0.00%	0
Minchinhampton Town Centre	0.00%	0	0.00%	0	0.00%	0	0.00%	0	0.00%	0	0.00%	0	0.00%	0	0.00%	0	0.00%	0	0.00%	0	0.00%	0	0.00%	0
Montpellier, Cheltenham	0.00%	0	0.00%	0	0.00%	0	0.00%	0	0.00%	0	0.00%	0	0.00%	0	0.00%	0	0.00%	0	0.00%	0	0.00%	0	0.00%	0
Morrisons, Alcester Road, Stratford-upon-Avon	0.00%	0	0.00%	0	0.00%	0	0.00%	0	0.00%	0	0.00%	0	0.00%	0	0.00%	0	0.00%	0	0.00%	0	0.00%	0	0.00%	0
Morrisons, Caernarvon Road, Up Hatherley	0.00%	0	0.00%	0	0.00%	0	0.00%	0	0.00%	0	0.00%	0	0.00%	0	0.00%	0	0.00%	0	0.00%	0	0.00%	0	0.00%	0
Morrisons, Cepen Park North, Chippenham	0.00%	0	0.00%	0	0.00%	0	0.00%	0	0.00%	0	0.00%	0	0.00%	0	0.00%	0	0.00%	0	0.00%	0	0.00%	0	0.00%	0
Morrisons, Davies Road, Evesham	0.00%	0	0.00%	0	0.00%	0	0.00%	0	0.00%	0	0.00%	0	0.00%	0	0.00%	0	0.00%	0	0.00%	0	0.00%	0	0.00%	0
Nailsea Electrical, Gloucester Road, Bishopston, Bristol	0.34%	2	0.00%	0	0.00%	0	2.46%	2	0.00%	0	0.00%	0	0.00%	0	0.00%	0	0.00%	0	0.00%	0	0.00%	0	0.00%	0
Newbury Town Centre	0.00%	0	0.00%	0	0.00%	0	0.00%	0	0.00%	0	0.00%	0	0.00%	0	0.00%	0	0.00%	0	0.00%	0	0.00%	0	0.00%	0
Newport City Centre	0.00%	0	0.00%	0	0.00%	0	0.00%	0	0.00%	0	0.00%	0	0.00%	0	0.00%	0	0.00%	0	0.00%	0	0.00%	0	0.00%	0
Northampton Town Centre	0.00%	0	0.00%	0	0.00%	0	0.00%	0	0.00%	0	0.00%	0	0.00%	0	0.00%	0	0.00%	0	0.00%	0	0.00%	0	0.00%	0
Norwich City Centre	0.00%	0	0.00%	0	0.00%	0	0.00%	0	0.00%	0	0.00%	0	0.00%	0	0.00%	0	0.00%	0	0.00%	0	0.00%	0	0.00%	0
Nottingham City Centre	0.00%	0	0.00%	0	0.00%	0	0.00%	0	0.00%	0	0.00%	0	0.00%	0	0.00%	0	0.00%	0	0.00%	0	0.00%	0	0.00%	0
Oban Town Centre	0.00%	0	0.00%	0	0.00%	0	0.00%	0	0.00%	0	0.00%	0	0.00%	0	0.00%	0	0.00%	0	0.00%	0	0.00%	0	0.00%	0
Old Town, Swindon	0.00%	0	0.00%	0	0.00%	0	0.00%	0	0.00%	0	0.00%	0	0.00%	0	0.00%	0	0.00%	0	0.00%	0	0.00%	0	0.00%	0
Oldends Lane Industrial Estate, Stonehouse	0.42%	2	0.00%	0	4.69%	2	0.00%	0	0.00%	0	0.00%	0	0.00%	0	0.00%	0	0.00%	0	0.00%	0	0.00%	0	0.00%	0
Paignton Town Centre	0.00%	0	0.00%	0	0.00%	0	0.00%	0	0.00%	0	0.00%	0	0.00%	0	0.00%	0	0.00%	0	0.00%	0	0.00%	0	0.00%	0
Painswick Town Centre	0.00%	0	0.00%	0	0.00%	0	0.00%	0	0.00%	0	0.00%	0	0.00%	0	0.00%	0	0.00%	0	0.00%	0	0.00%	0	0.00%	0
Pershore Town Centre	0.00%	0	0.00%	0	0.00%	0	0.00%	0	0.00%	0	0.00%	0	0.00%	0	0.00%	0	0.00%	0	0.00%	0	0.00%	0	0.00%	0
Pincents Kiln Industrial Park, Calcot	0.00%	0	0.00%	0	0.00%	0	0.00%	0	0.00%	0	0.00%	0	0.00%	0	0.00%	0	0.00%	0	0.00%	0	0.00%	0	0.00%	0
Pitlochry Town Centre	0.00%	0	0.00%	0	0.00%	0	0.00%	0	0.00%	0	0.00%	0	0.00%	0	0.00%	0	0.00%	0	0.00%	0	0.00%	0	0.00%	0
Quedgeley Local Centre	0.00%	0	0.00%	0	0.00%	0	0.00%	0	0.00%	0	0.00%	0	0.00%	0	0.00%	0	0.00%	0	0.00%	0	0.00%	0	0.00%	0
Reading Town Centre	0.00%	0	0.00%	0	0.00%	0	0.00%	0	0.00%	0	0.00%	0	0.00%	0	0.00%	0	0.00%	0	0.00%	0	0.00%	0	0.00%	0
Redditch Town Centre	0.25%	1	0.00%	0	0.00%	0	0.00%	0	0.00%	0	0.00%	0	0.00%	0	0.00%	0	0.00%	0	0.00%	0	0.00%	0	2.52%	1
Rendcomb Village Centre	0.00%	0	0.00%	0	0.00%	0	0.00%	0	0.00%	0	0.00%	0	0.00%	0	0.00%	0	0.00%	0	0.00%	0	0.00%	0	0.00%	0
Ross-on-Wye Town Centre	0.00%	0	0.00%	0	0.00%	0	0.00%	0	0.00%	0	0.00%	0	0.00%	0	0.00%	0	0.00%	0	0.00%	0	0.00%	0	0.00%	0
Royal Leamington Spa Town Centre	0.37%	2	0.00%	0	0.00%	0	0.00%	0	0.00%	0	1.90%	1	0.00%	0	0.00%	0	0.00%	0	3.02%	1	0.00%	0	0.00%	0
Royal Wootton Bassett Town Centre	0.00%	0	0.00%	0	0.00%	0	0.00%	0	0.00%	0	0.00%	0	0.00%	0	0.00%	0	0.00%	0	0.00%	0	0.00%	0	0.00%	0
Sainsbury's Superstore, Barnett Way, Gloucester	0.00%	0	0.00%	0	0.00%	0	0.00%	0	0.00%	0	0.00%	0	0.00%	0	0.00%	0	0.00%	0	0.00%	0	0.00%	0	0.00%	0
Sainsbury's Superstore, Dudbridge Road, Stroud	0.00%	0	0.00%	0	0.00%	0

The John Allen Centre Retail Park, Oxford	0.00%	0	0.00%	0	0.00%	0	0.00%	0	0.00%	0	0.00%	0	0.00%	0	0.00%	0	0.00%	0	0.00%	0	0.00%	0	0.00%	0
The Range, Tewkesbury Road, Cheltenham	0.00%	0	0.00%	0	0.00%	0	0.00%	0	0.00%	0	0.00%	0	0.00%	0	0.00%	0	0.00%	0	0.00%	0	0.00%	0	0.00%	0
The Rosebird Centre, Stratford-upon-Avon	0.00%	0	0.00%	0	0.00%	0	0.00%	0	0.00%	0	0.00%	0	0.00%	0	0.00%	0	0.00%	0	0.00%	0	0.00%	0	0.00%	0
The Shires Retail Park, Tachbrook Park Drive, Leamington	0.00%	0	0.00%	0	0.00%	0	0.00%	0	0.00%	0	0.00%	0	0.00%	0	0.00%	0	0.00%	0	0.00%	0	0.00%	0	0.00%	0
The Valley Shopping Park, Evesham	0.00%	0	0.00%	0	0.00%	0	0.00%	0	0.00%	0	0.00%	0	0.00%	0	0.00%	0	0.00%	0	0.00%	0	0.00%	0	0.00%	0
Thorney Leys Business Park, Witney	0.00%	0	0.00%	0	0.00%	0	0.00%	0	0.00%	0	0.00%	0	0.00%	0	0.00%	0	0.00%	0	0.00%	0	0.00%	0	0.00%	0
Topps Tiles, Mercian Close, Watermoor, Cirencester	0.00%	0	0.00%	0	0.00%	0	0.00%	0	0.00%	0	0.00%	0	0.00%	0	0.00%	0	0.00%	0	0.00%	0	0.00%	0	0.00%	0
Torquay Town Centre	0.00%	0	0.00%	0	0.00%	0	0.00%	0	0.00%	0	0.00%	0	0.00%	0	0.00%	0	0.00%	0	0.00%	0	0.00%	0	0.00%	0
Toys R Us, Botley Road, Oxford	0.00%	0	0.00%	0	0.00%	0	0.00%	0	0.00%	0	0.00%	0	0.00%	0	0.00%	0	0.00%	0	0.00%	0	0.00%	0	0.00%	0
Toys R Us, Oxford Road, Swindon	0.00%	0	0.00%	0	0.00%	0	0.00%	0	0.00%	0	0.00%	0	0.00%	0	0.00%	0	0.00%	0	0.00%	0	0.00%	0	0.00%	0
Two Rivers Industrial Estate, Witney	0.00%	0	0.00%	0	0.00%	0	0.00%	0	0.00%	0	0.00%	0	0.00%	0	0.00%	0	0.00%	0	0.00%	0	0.00%	0	0.00%	0
Tysoe Local Centre	0.00%	0	0.00%	0	0.00%	0	0.00%	0	0.00%	0	0.00%	0	0.00%	0	0.00%	0	0.00%	0	0.00%	0	0.00%	0	0.00%	0
Vale Business Park, Evesham	0.00%	0	0.00%	0	0.00%	0	0.00%	0	0.00%	0	0.00%	0	0.00%	0	0.00%	0	0.00%	0	0.00%	0	0.00%	0	0.00%	0
Vale Kitchens, Cheltenham Road, Evesham	0.15%	1	0.00%	0	0.00%	0	0.00%	0	0.00%	0	0.00%	0	0.00%	0	0.00%	0	0.00%	0	0.00%	0	1.47%	1		
Ventura Retail Park, Tamworth	0.00%	0	0.00%	0	0.00%	0	0.00%	0	0.00%	0	0.00%	0	0.00%	0	0.00%	0	0.00%	0	0.00%	0	0.00%	0	0.00%	0
Waitrose, Honeybourne Way, Cheltenham	0.00%	0	0.00%	0	0.00%	0	0.00%	0	0.00%	0	0.00%	0	0.00%	0	0.00%	0	0.00%	0	0.00%	0	0.00%	0	0.00%	0
Waitrose, London Road, Stroud	0.00%	0	0.00%	0	0.00%	0	0.00%	0	0.00%	0	0.00%	0	0.00%	0	0.00%	0	0.00%	0	0.00%	0	0.00%	0	0.00%	0
Waitrose, Sheep Street, Cirencester	0.00%	0	0.00%	0	0.00%	0	0.00%	0	0.00%	0	0.00%	0	0.00%	0	0.00%	0	0.00%	0	0.00%	0	0.00%	0	0.00%	0
Wallingford Town Centre	0.00%	0	0.00%	0	0.00%	0	0.00%	0	0.00%	0	0.00%	0	0.00%	0	0.00%	0	0.00%	0	0.00%	0	0.00%	0	0.00%	0
Wellesbourne Village Centre	0.00%	0	0.00%	0	0.00%	0	0.00%	0	0.00%	0	0.00%	0	0.00%	0	0.00%	0	0.00%	0	0.00%	0	0.00%	0	0.00%	0
Weston-Sub-Edge Village Centre	0.00%	0	0.00%	0	0.00%	0	0.00%	0	0.00%	0	0.00%	0	0.00%	0	0.00%	0	0.00%	0	0.00%	0	0.00%	0	0.00%	0
Weston-super-Mare Town Centre	0.00%	0	0.00%	0	0.00%	0	0.00%	0	0.00%	0	0.00%	0	0.00%	0	0.00%	0	0.00%	0	0.00%	0	0.00%	0	0.00%	0
Weymouth Town Centre	0.00%	0	0.00%	0	0.00%	0	0.00%	0	0.00%	0	0.00%	0	0.00%	0	0.00%	0	0.00%	0	0.00%	0	0.00%	0	0.00%	0
Wickes, Gipsy Lane, Swindon	0.00%	0	0.00%	0	0.00%	0	0.00%	0	0.00%	0	0.00%	0	0.00%	0	0.00%	0	0.00%	0	0.00%	0	0.00%	0	0.00%	0
Wickes, Southam Road, Banbury	0.00%	0	0.00%	0	0.00%	0	0.00%	0	0.00%	0	0.00%	0	0.00%	0	0.00%	0	0.00%	0	0.00%	0	0.00%	0	0.00%	0
Wickes, Tewkesbury Road, Cheltenham	0.00%	0	0.00%	0	0.00%	0	0.00%	0	0.00%	0	0.00%	0	0.00%	0	0.00%	0	0.00%	0	0.00%	0	0.00%	0	0.00%	0
Wickes, Woodrow Way, Gloucester	0.00%	0	0.00%	0	0.00%	0	0.00%	0	0.00%	0	0.00%	0	0.00%	0	0.00%	0	0.00%	0	0.00%	0	0.00%	0	0.00%	0
Woking Town Centre	0.00%	0	0.00%	0	0.00%	0	0.00%	0	0.00%	0	0.00%	0	0.00%	0	0.00%	0	0.00%	0	0.00%	0	0.00%	0	0.00%	0
Woodford Local Centre	0.00%	0	0.00%	0	0.00%	0	0.00%	0	0.00%	0	0.00%	0	0.00%	0	0.00%	0	0.00%	0	0.00%	0	0.00%	0	0.00%	0
Worcester City Centre	0.00%	0	0.00%	0	0.00%	0	0.00%	0	0.00%	0	0.00%	0	0.00%	0	0.00%	0	0.00%	0	0.00%	0	0.00%	0	0.00%	0
Worthing Town Centre	0.00%	0	0.00%	0	0.00%	0	0.00%	0	0.00%	0	0.00%	0	0.00%	0	0.00%	0	0.00%	0	0.00%	0	0.00%	0	0.00%	0
Wycombe Retail Park, High Wycombe	0.00%	0	0.00%	0	0.00%	0	0.00%	0	0.00%	0	0.00%	0	0.00%	0	0.00%	0	0.00%	0	0.00%	0	0.00%	0	0.00%	0
Wyevale Garden Centre, Bath Road, Haresfield	0.00%	0	0.00%	0	0.00%	0	0.00%	0	0.00%	0	0.00%	0	0.00%	0	0.00%	0	0.00%	0	0.00%	0	0.00%	0	0.00%	0
Wyevale Garden Centre, Fairford Road, Lechlade	0.00%	0	0.00%	0	0.00%	0	0.00%	0	0.00%	0	0.00%	0	0.00%	0	0.00%	0	0.00%	0	0.00%	0	0.00%	0	0.00%	0
(Don’t know / can't remember)	0.00%	0	0.00%	0	0.00%	0	0.00%	0	0.00%	0	0.00%	0	0.00%	0	0.00%	0	0.00%	0	0.00%	0	0.00%	0	0.00%	0
(Don't do this type of shopping)	0.00%	0	0.00%	0	0.00%	0	0.00%	0	0.00%	0	0.00%	0	0.00%	0	0.00%	0	0.00%	0	0.00%	0	0.00%	0	0.00%	0
(Nowhere else / Same as before)	0.00%	0	0.00%	0	0.00%	0	0.00%	0	0.00%	0	0.00%	0	0.00%	0	0.00%	0	0.00%	0	0.00%	0	0.00%	0	0.00%	0
Weighted base:		529		122		48		74		28		66		25		30		51		22		9		53
Sample:		556		111		46		42		42		49		43		34		59		40		48		42

Q22 And the time before that, where did you or your household last make a purchase of domestic appliances, such as washing machines, fridges or cookers?
Not those who said '(Don’t know / can't remember)' or '(Don't do this type of shopping)' at Q21 AND Excl. nulls & SFT

Avening	0.12%	1	0.00%	0	0.00%	0	0.00%	0	2.13%	1	0.00%	0	0.00%	0	0.00%	0	0.00%	0	0.00%	0	0.00%	0		
Banbury Town Centre	3.13%	17	0.00%	0	0.00%	0	0.00%	0	0.00%	0	16.99%	13	0.00%	0	0.00%	0	0.00%	0	3.45%	1	2.70%	0	5.33%	3
Bath City Centre	0.00%	0	0.00%	0	0.00%	0	0.00%	0	0.00%	0	0.00%	0	0.00%	0	0.00%	0	0.00%	0	0.00%	0	0.00%	0	0.00%	0
Bishop's Cleave Town Centre	0.00%	0	0.00%	0	0.00%	0	0.00%	0	0.00%	0	0.00%	0	0.00%	0	0.00%	0	0.00%	0	0.00%	0	0.00%	0	0.00%	0
Blockley	0.00%	0	0.00%	0	0.00%	0	0.00%	0	0.00%	0	0.00%	0	0.00%	0	0.00%	0	0.00%	0	0.00%	0	0.00%	0	0.00%	0
Bourton-On-The-Water Village Centre	0.00%	0	0.00%	0	0.00%	0	0.00%	0	0.00%	0	0.00%	0	0.00%	0	0.00%	0	0.00%	0	0.00%	0	0.00%	0	0.00%	0
Bristol City Centre	1.88%	10	2.23%	3	6.10%	3	1.63%	1	8.80%	3	0.00%	0	1.75%	0	0.00%	0	0.00%	0	0.00%	0	0.00%	0	0.00%	0
Burford Town Centre	0.12%	1	0.00%	0	0.00%	0	0.00%	0	0.00%	0	0.00%	0	2.76%	1	0.00%	0	0.00%	0	0.00%	0	0.00%	0	0.00%	0
Carterton Town Centre	0.20%	1	0.00%	0	1.41%	1	0.00%	0	0.00%	0	0.00%	0	1.75%	0	0.00%	0	0.00%	0	0.00%	0	0.00%	0	0.00%	0
Charlton Kings Town Centre	0.50%	3	2.20%	3	0.00%	0	0.00%	0	0.00%	0	0.00%	0	0.00%	0	0.00%	0	0.00%	0	0.00%	0	0.00%	0	0.00%	0
Cheltenham Town Centre	3.14%	17	2.84%	3	0.00%	0	0.00%	0	0.00%	0	0.00%	0	15.28%	4	6.56%	2	13.35%	5	8.44%	2	9.29%	1	0.00%	0
Chippenham Town Centre	0.87%	5	0.00%	0	2.41%	1	4.14%	4	0.00%	0	0.00%	0	0.00%	0	0.00%	0	0.00%	0	0.00%	0	0.00%	0	0.00%	0
Chipping Campden Town Centre	0.00%	0	0.00%	0	0.00%	0	0.00%	0	0.00%	0	0.00%	0	0.00%	0	0.00%	0	0.00%	0	0.00%	0	0.00%	0	0.00%	0
Chipping Norton Town Centre	5.06%	27	0.00%	0	0.00%	0	0.00%	0	0.00%	0	35.13%	27	0.00%	0	0.00%	0	0.00%	0	0.00%	0	3.15%	0	0.00%	0
Cirencester Town Centre	17.07%	92	59.39%	73	4.69%	2	7.07%	6	18.80%	6	0.00%	0	7.56%	2	11.40%	3	0.00%	0	0.00%	0	1.58%	0	0.00%	0
Cricklade Town Centre	0.00%	0	0.00%	0	0.00%	0	0.00%	0	0.00%	0	0.00%	0	0.00%	0	0.00%	0	0.00%	0	0.00%	0	0.00%	0	0.00%	0
Evesham Town Centre	5.01%	27	0.00%	0	0.00%	0	0.00%	0	0.00%	0	0.00%	0	1.75%	0	0.00%	0	31.12%	13	17.81%	4	15.41%	2	16.31%	9
Fairford Town Centre	0.00%	0	0.00%	0	0.00%	0	0.00%	0	0.00%	0	0.00%	0	0.00%	0	0.00%	0	0.00%	0	0.00%	0	0.00%	0	0.00%	0
Gloucester City Centre	4.74%	26	7.03%	9	13.52%	6	0.00%	0	0.00%	0	0.00%	0	7.56%	2	29.04%	8	1.43%	1	0.00%	0	2.08%	0	0.00%	0
Guiting Power	0.00%	0	0.00%	0	0.00%	0	0.00%	0	0.00%	0	0.00%	0	0.00%	0	0.00%	0	0.00%	0	0.00%	0	0.00%	0	0.00%	0
Kemble	0.00%	0	0.00%	0	0.00%	0	0.00%	0	0.00%	0	0.00%	0	0.00%	0	0.00%	0	0.00%	0	0.00%	0	0.00%	0	0.00%	0
Lechlade On Thames Town Centre	0.14%	1	0.00%	0	0.00%	0	0.00%	0	0.00%	0	0.00%	0	0.00%	0	0.00%	0	0.00%	0	0.00%	0	0.00%	0	1.44%	1
Lockleywood	0.00%	0	0.00%	0	0.00%	0	0.00%	0	0.00%	0	0.00%	0	0.00%	0	0.00%	0	0.00%	0	0.00%	0	0.00%	0	0.00%	0
Malmesbury Town Centre	1.11%	6	0.00%	0	0.00%	0	6.95%	6	0.00%	0	0.00%	0	0.00%	0	0.00%	0	0.00%	0	0.00%	0	0.00%	0	0.00%	0
Mickleton	0.14%	1	0.00%	0	0.00%	0	0.00%	0	0.00%	0	0.00%	0	0.00%	0	0.00%	0	0.00%	0	0.00%	0	0.00%	0	1.44%	1
Moreton-In-Marsh Town Centre	0.00%	0	0.00%	0	0.00%	0	0.00%	0	0.00%	0	0.00%	0	0.00%	0	0.00%	0	0.00%	0	0.00%	0	0.00%	0	0.00%	0
Nailsworth Town Centre	0.12%	1	0.00%	0	1.41%	1	0.00%	0	0.00%	0	0.00%	0	0.00%	0	0.00%	0	0.00%	0	0.00%	0	0.00%	0	0.00%	0
Northleach Town Centre	0.00%	0	0.00%	0	0.00%	0	0.00%	0	0.00%	0	0.00%	0	0.00%	0	0.00%	0	0.00%	0	0.00%	0	0.00%	0	0.00%	0
Oxford City Centre	0.32%	2	0.00%	0	0.00%	0	0.00%	0	0.00%	0	1.63%	1	0.00%	0	0.00%	0	0.00%	0	2.28%	0	0.00%	0	0.00%	0
Paulton	0.00%	0	0.00%	0	0.00%	0	0.00%	0	0.00%	0	0.00%	0	0.00%	0	0.00%	0	0.00%	0	0.00%	0	0.00%	0	0.00%	0
Shipston-On-Stour Town Centre	1.17%	6	0.00%	0	0.00%	0	0.00%	0	0.00%	0	4.58%	4	0.00%	0	0.00%	0	0.00%	0	2.28%	0	0.00%	0	4.31%	2
Siddington	0.00%	0	0.00%	0	0.00%	0	0.00%	0	0.00%	0	0.00%	0	0.00%	0	0.00%	0	0.00%	0	0.00%	0	0.00%	0	0.00%	0
South Cerney	0.00%	0	0.00%	0	0.00%	0	0.00%	0	0.00%	0	0.00%	0	0.00%	0	0.00%	0	0.00%	0	0.00%	0	0.00%	0	0.00%	0
Statton	0.00%	0	0.00%	0	0.00%	0	0.00%	0	0.00%	0	0.00%	0	0.00%	0	0.00%	0	0.00%	0	0.00%	0	0.00%	0	0.00%	0
Stow-On-The-Wold Town Centre	1.89%	10	0.00%	0	1.41%	1	0.00%	0	0.00%	0	0.00%	0	1.75%	0	2.42%	1	1.43%	1	12.19%	2	33.19%	3	3.89%	2
Stratford-Upon-Avon Town Centre	2.59%	14	0.00%	0	0.00%	0	0.00%	0	0.00%	0	1.24%	1	0.00%	0	0.00%	0	1.89%	1	0.00%	0	0.00%	0	22.57%	12
Stratton	0.00%	0	0.00%	0	0.00%	0	0.00%	0	0.00%	0	0.00%	0	0.00%	0	0.00%	0	0.00%	0	0.00%	0	0.00%	0	0.00%	0
Stroud Town Centre	0.64%	3	0.00%	0	1.41%	1	0.00%	0	0.00%	0	0.00%	0	1.75%	0	4.84%	1	0.00%	0	0.00%	0	0.00%	0	1.90%	1
Swindon City Centre	8.39%	45	13.34%	16	0.00%	0	26.82%	23	18.72%	6	0.00%	0	0.00%	0	0.00%	0	0.00%	0	0.00%	0	0.00%	0	0.00%	0
Temple Giting	0.00%	0	0.00%	0	0.00%	0	0.00%	0	0.00%	0	0.00%	0	0.00%	0	0.00%	0	0.00%	0	0.00%	0	0.00%	0	0.00%	0
Tetbury Town Centre	0.00%	0	0.00%	0	0.00%	0	0.00%	0	0.00%	0	0.00%	0	0.00%	0	0.00%	0	0.00%	0	0.00%	0	0.00%	0	0.00%	0
Thornbury Town Centre	0.00%	0	0.00%	0	0.00%	0	0.00%	0	0.00%	0	0.00%	0	0.00%	0	0.00%	0	0.00%	0	0.00%	0	0.00%	0	0.00%	0
Wantage Town Centre	0.00%	0	0.00%	0	0.00%	0	0.00%	0	0.00%	0	0.00%	0	0.00%	0	0.00%	0	0.00%	0	0.00%	0	0.00%	0	0.00%	0
Willersey	0.00%	0	0.00%	0	0.00%	0	0.00%	0	0.00%	0	0.00%	0	0.00%	0	0.00%	0	0.00%	0	0.00%	0	0.00%	0	0.00%	0
Winchcombe Town Centre	0.00%	0	0.00%	0	0.00%	0	0.00%	0	0.00%	0	0.00%	0	0.00%	0	0.00%	0	0.00%	0	0.00%	0	0.00%	0	0.00%	0
Witney Town Centre	2.19%	12	0.00%	0	0.00%	0	0.00%	0	2.89%	1	14.07%	11	0.00%	0	0.00%	0	0.00%	0	0.00%	0	1.58%	0	0.00%	0
Wotton-Under-Edge Town Centre	0.00%	0	0.00%	0	0.00%	0	0.00%	0	0.00%	0	0.00%	0	0.00%	0	0.00%	0	0.00%	0	0.00%	0	0.00%	0	0.00%	0
Wraughton	0.00%	0	0.00%	0	0.00%	0	0.00%	0	0.00%	0	0.00%	0	0.00%	0	0.00%	0	0.00%	0	0.00%	0	0.00%	0	0.00%	0
Yate Town Centre	0.75%	4	0.00%	0	8.58%	4	0.00%	0	0.00%	0	0.00%	0	0.00%	0	0.00%	0	0.00%	0	0.00%	0	0.00%	0	0.00%	0
Banbury Cross Retail Park, Banbury (Currys, Boots, Next, A	2.58%	14	0.00%	0	0.00%	0	0.00%	0	0.00%	0	11.65%	9	2.31%	1	0.00%	0	0.00%	0	10.47%	2	0.00%	0	4.35%	2
Bicester Village Outlet, Bicester	0.00%	0	0.00%	0	0.00%	0	0.00%	0	0.00%	0	0.00%	0	0.00%	0	0.00%	0	0.00%	0	0.00%	0	0.00%	0	0.00%	0
Cribbs Causeway, Bristol	4.80%	26	2.63%	3	34.98%	16	5.28%	5	0.00%	0	0.00%	0	0.00%	0	3.20%	1	0.00%	0	2.95%	1	1.58%	0	0.00%	0
Gallagher Retail Park, Cheltenham (Next, Pets at Home, C	1.44%	8	0.00%	0	0.00%	0	0.00%	0	0.00%	0	0.00%	0	5.88%	1	12.63%	3	4.69%	2	2.28%	0	5.23%	1	0.00%	0
Gloucester Quays Shopping Outlet, Gloucester	0.15%	1	0.65%	1	0.00%	0	0.00%	0	0.00%	0	0.00%	0	0.00%	0	0.00%	0	0.00%	0	0.00%	0	0.00%	0	0.00%	0
Greenbridge Retail Park, Swindon (Argos, Boots, Currys, N	6.92%	37	4.40%	5	0.00%	0	23.24%	20	38.88%	12	0.00%	0	0.00%	0	0.00%	0	0.00%	0	0.00%	0	0.00%	0	0.00%	0
Highworth Industrial Estate, Banbury	0.28%	1	0.00%	0	0.00%	0	0.00%	0	0.00%	0	1.95%	1	0.00%	0	0.00%	0	0.00%	0	0.00%	0	0.00%	0	0.00%	0
Kingsditch Retail Park, Cheltenham (Currys, PC World, Arg	4.86%	26	2.23%	3	0.00%	0	0.00%	0	0.00%	0	1.63%	1	42.87%	10	12.96%	4	16.30%	7	2.28%	0	14.73%	1	0.00%	0
Maybird Shopping Park, Stratford-upon-Avon (Next, Mata	1.38%	7	0.00%	0	0.00%	0	0.00%	0	0.00%	0	0.00%	0	0.00%	0	0.00%	0	0.00%	0	0.00%	0	1.58%	0	13.49%	7
Orbital Shopping Park, Swindon (Boots, New Look, Next)	0.64%	3	0.00%	0	1.41%	1	1.23%	1	4.94%	2	0.00%	0	0.00%	0	0.00%	0	0.00%	0	0.00%	0	2.08%	0	0.00%	0
Swindon Designer Outlet	0.92%	5	0.00%	0	0.00%	0	5.77%	5	0.00%	0	0.00%	0	0.00%	0	0.00%	0	0.00%	0	0.00%	0	0.00%	0	0.00%	0
The Mall, Cribbs Causeway, Bristol	0.87%	5	0.00%	0	6.15%	3	2.11%	2	0.00%	0	0.00%	0	0.00%	0	0.00%	0	0.00%	0	0.00%	0	0.00%	0	0.00%	0
West Swindon Shopping Centre, Swindon (Asda, Priceless	0.09%	1	0.00%	0	0.00%	0	0.00%	0	1.65%	1	0.00%	0	0.00%	0	0.00%	0	0.00%	0	0.00%	0	0.00%	0	0.00%	0
Other	0.00%	0	0.00%	0	0.00%	0	0.00%	0	0.00%	0	0.00%	0	0.00%	0	0.00%	0	0.00%	0	0.00%	0	0.00%	0	0.00%	0
Internet	0.00%	0	0.00%	0	0.00%	0	0.00%	0	0.00%	0	0.00%	0	0.00%	0	0.00%	0	0.00%	0	0.00%	0	0.00%	0	0.00%	0
Home Catalogue	0.00%	0	0.00%	0	0.00%	0	0.00%	0	0.00%	0	0.00%	0	0.00%	0	0.00%	0	0.00%	0	0.00%	0	0.00%	0	0.00%	0
TV / Interactive Shopping	0.00%	0	0.00%	0	0.00%	0	0.00%	0	0.00%	0	0.00%	0	0.00%	0	0.00%	0	0.00%	0	0.00%	0	0.00%	0	0.00%	0
Aberdeen City Centre	0.07%	0	0.00%	0	0.00%	0	0.00%	0	1.24%	0	0.00%	0	0.00%	0	0.00%	0	0.00%	0	0.00%	0	0.00%	0	0.00%	0
Abingdon Town Centre	0.28%	1	0.00%	0	0.00%	0	0.00%	0	0.00%	0	1.24%	1	2.31%	1	0.00%	0	0.00%	0	0.00%	0	0.00%	0	0.00%	0
Abroad	0.00%	0	0.00%	0	0.00%	0	0.00%	0	0.00%	0	0.00%	0	0.00%	0	0.00%	0	0.00%	0	0.00%	0	0.00%	0	0.00%	0
Alcester Town Centre	0.00%	0	0.00%	0	0.00%	0	0.00%	0	0.00%	0	0.00%	0	0.00%	0	0.00%	0	0.00%	0	0.00%	0	0.00%	0	0.00%	0
Aldi, Banbury Road, Chipping Norton	0.00%	0	0.00%	0	0.00%	0	0.00%	0	0.00%	0	0.00%	0	0.00%	0	0.00%	0	0.00%	0	0.00%	0	0.00%	0	0.00%	0
Aldi, Cricklade Road, Cirencester	0.00%	0	0.00%	0	0.00%	0	0.00%	0	0.00%	0	0.00%	0	0.00%	0	0.00%	0	0.00%	0	0.00%	0	0.00%	0	0.00%	0
Alvis Retail Park, Coventry	0.00%	0	0.00%	0	0.00%	0	0.00%	0	0.00%	0	0.00%	0	0.00%	0	0.00%	0	0.00%	0	0.00%	0	0.00%	0	0.00%	0
Andover Town Centre	0.00%	0	0.00%	0	0.00%	0	0.00%	0	0.00%	0	0.00%	0	0.00%	0	0.00%	0	0.00%	0	0.00%	0	0.00%	0	0.00%	0
Asda, Bruton Way, Gloucester	0.00%	0	0.00%	0	0.00%	0	0.00%	0	0.00%	0	0.00%	0	0.00%	0	0.00%	0	0.00%	0	0.00%	0	0.00%	0	0.00%	0
Asda, Hatherley Lane, Cheltenham	0.00%	0	0.00%	0	0.00%	0	0.00%	0	0.00%	0	0.00%	0	0.00%	0	0.00%	0	0.00%	0	0.00%	0	0.00%	0	0.00%	0
Ashton Keynes Village Centre	0.00%	0	0.00%	0	0.00%	0	0.00%	0	0.00%	0	0.00%	0	0.00%	0	0.00%	0	0.00%	0	0.00%	0	0.00%	0	0.00%	0
Avenue Farm Industrial Estate, Stratford-upon-Avon	0.00%	0	0.00%	0	0.00%	0	0.00%	0	0.00%	0	0.00%	0	0.00%	0	0.00%	0	0.00%

Broadway Shopping Centre, Market Place, Bexleyheath	0.00%	0	0.00%	0	0.00%	0	0.00%	0	0.00%	0	0.00%	0	0.00%	0	0.00%	0	0.00%	0	0.00%	0	0.00%	0	0.00%	0
Broadway Village Centre	0.00%	0	0.00%	0	0.00%	0	0.00%	0	0.00%	0	0.00%	0	0.00%	0	0.00%	0	0.00%	0	0.00%	0	0.00%	0	0.00%	0
Brockworth Village Centre	0.00%	0	0.00%	0	0.00%	0	0.00%	0	0.00%	0	0.00%	0	0.00%	0	0.00%	0	0.00%	0	0.00%	0	0.00%	0	0.00%	0
Broughton Shopping Park, Chester Road, Broughton	0.00%	0	0.00%	0	0.00%	0	0.00%	0	0.00%	0	0.00%	0	0.00%	0	0.00%	0	0.00%	0	0.00%	0	0.00%	0	0.00%	0
Burdens, Hobley Drive, Swindon	0.39%	2	0.00%	0	0.00%	0	2.46%	2	0.00%	0	0.00%	0	0.00%	0	0.00%	0	0.00%	0	0.00%	0	0.00%	0	0.00%	0
Burford Garden Company, Shilton Road, Burford	0.00%	0	0.00%	0	0.00%	0	0.00%	0	0.00%	0	0.00%	0	0.00%	0	0.00%	0	0.00%	0	0.00%	0	0.00%	0	0.00%	0
Bussage Village Centre	0.00%	0	0.00%	0	0.00%	0	0.00%	0	0.00%	0	0.00%	0	0.00%	0	0.00%	0	0.00%	0	0.00%	0	0.00%	0	0.00%	0
Cabot Circus, Bristol	0.00%	0	0.00%	0	0.00%	0	0.00%	0	0.00%	0	0.00%	0	0.00%	0	0.00%	0	0.00%	0	0.00%	0	0.00%	0	0.00%	0
Cam Village Centre	0.69%	4	0.00%	0	7.92%	4	0.00%	0	0.00%	0	0.00%	0	0.00%	0	0.00%	0	0.00%	0	0.00%	0	0.00%	0	0.00%	0
Cambridge City Centre	0.00%	0	0.00%	0	0.00%	0	0.00%	0	0.00%	0	0.00%	0	0.00%	0	0.00%	0	0.00%	0	0.00%	0	0.00%	0	0.00%	0
Canterbury Town centre	0.00%	0	0.00%	0	0.00%	0	0.00%	0	0.00%	0	0.00%	0	0.00%	0	0.00%	0	0.00%	0	0.00%	0	0.00%	0	0.00%	0
Carpetright, Unit B Springfield Drive, Evesham	0.00%	0	0.00%	0	0.00%	0	0.00%	0	0.00%	0	0.00%	0	0.00%	0	0.00%	0	0.00%	0	0.00%	0	0.00%	0	0.00%	0
Castle Quay Shopping Centre, Castle Street, Banbury	0.00%	0	0.00%	0	0.00%	0	0.00%	0	0.00%	0	0.00%	0	0.00%	0	0.00%	0	0.00%	0	0.00%	0	0.00%	0	0.00%	0
Castlepoint Shopping Park, Bournemouth	0.00%	0	0.00%	0	0.00%	0	0.00%	0	0.00%	0	0.00%	0	0.00%	0	0.00%	0	0.00%	0	0.00%	0	0.00%	0	0.00%	0
Central London	0.06%	0	0.00%	0	0.00%	0	0.00%	0	0.00%	0	0.00%	0	0.00%	0	0.00%	0	0.00%	0	1.72%	0	0.00%	0	0.00%	0
Centrum Retail Park, Cheltenham	0.00%	0	0.00%	0	0.00%	0	0.00%	0	0.00%	0	0.00%	0	0.00%	0	0.00%	0	0.00%	0	0.00%	0	0.00%	0	0.00%	0
Chalford Town Centre	0.00%	0	0.00%	0	0.00%	0	0.00%	0	0.00%	0	0.00%	0	0.00%	0	0.00%	0	0.00%	0	0.00%	0	0.00%	0	0.00%	0
Cheney Manor Industrial Estate, Swindon	0.00%	0	0.00%	0	0.00%	0	0.00%	0	0.00%	0	0.00%	0	0.00%	0	0.00%	0	0.00%	0	0.00%	0	0.00%	0	0.00%	0
Cheshire Oaks Designer Outlet Shopping Centre, Ellesmere	0.00%	0	0.00%	0	0.00%	0	0.00%	0	0.00%	0	0.00%	0	0.00%	0	0.00%	0	0.00%	0	0.00%	0	0.00%	0	0.00%	0
Chester City Centre	0.00%	0	0.00%	0	0.00%	0	0.00%	0	0.00%	0	0.00%	0	0.00%	0	0.00%	0	0.00%	0	0.00%	0	0.00%	0	0.00%	0
Chesterton Lane, Cirencester	0.00%	0	0.00%	0	0.00%	0	0.00%	0	0.00%	0	0.00%	0	0.00%	0	0.00%	0	0.00%	0	0.00%	0	0.00%	0	0.00%	0
Chesterton Village	0.00%	0	0.00%	0	0.00%	0	0.00%	0	0.00%	0	0.00%	0	0.00%	0	0.00%	0	0.00%	0	0.00%	0	0.00%	0	0.00%	0
Chippenham Retail Park, Chippenham	0.00%	0	0.00%	0	0.00%	0	0.00%	0	0.00%	0	0.00%	0	0.00%	0	0.00%	0	0.00%	0	0.00%	0	0.00%	0	0.00%	0
Christchurch Town Centre	0.00%	0	0.00%	0	0.00%	0	0.00%	0	0.00%	0	0.00%	0	0.00%	0	0.00%	0	0.00%	0	0.00%	0	0.00%	0	0.00%	0
Cirencester Carpet Centre, Chesterton Lane, Cirencester	0.00%	0	0.00%	0	0.00%	0	0.00%	0	0.00%	0	0.00%	0	0.00%	0	0.00%	0	0.00%	0	0.00%	0	0.00%	0	0.00%	0
Cirencester Retail Park, Bridge Road, Cirencester	0.00%	0	0.00%	0	0.00%	0	0.00%	0	0.00%	0	0.00%	0	0.00%	0	0.00%	0	0.00%	0	0.00%	0	0.00%	0	0.00%	0
Coln St Aldwyns	0.00%	0	0.00%	0	0.00%	0	0.00%	0	0.00%	0	0.00%	0	0.00%	0	0.00%	0	0.00%	0	0.00%	0	0.00%	0	0.00%	0
Co-op, Albion Street, Chipping Norton	0.18%	1	0.00%	0	0.00%	0	0.00%	0	0.00%	0	1.24%	1	0.00%	0	0.00%	0	0.00%	0	0.00%	0	0.00%	0	0.00%	0
Corsham Town Centre	0.00%	0	0.00%	0	0.00%	0	0.00%	0	0.00%	0	0.00%	0	0.00%	0	0.00%	0	0.00%	0	0.00%	0	0.00%	0	0.00%	0
Costco, Torrington Avenue, Coventry	0.00%	0	0.00%	0	0.00%	0	0.00%	0	0.00%	0	0.00%	0	0.00%	0	0.00%	0	0.00%	0	0.00%	0	0.00%	0	0.00%	0
Cotswold Outdoor, Gateway Visitors Centre, Cerney Wick	0.00%	0	0.00%	0	0.00%	0	0.00%	0	0.00%	0	0.00%	0	0.00%	0	0.00%	0	0.00%	0	0.00%	0	0.00%	0	0.00%	0
Cotsworld Carpets, Worcester Road, Chipping Norton	0.00%	0	0.00%	0	0.00%	0	0.00%	0	0.00%	0	0.00%	0	0.00%	0	0.00%	0	0.00%	0	0.00%	0	0.00%	0	0.00%	0
Coventry City Centre	0.88%	5	0.00%	0	0.00%	0	0.00%	0	0.00%	0	0.00%	0	0.00%	0	0.00%	0	0.00%	0	0.00%	0	0.00%	0	8.72%	5
Cranham Village Centre	0.00%	0	0.00%	0	0.00%	0	0.00%	0	0.00%	0	0.00%	0	0.00%	0	0.00%	0	0.00%	0	0.00%	0	0.00%	0	0.00%	0
Currys PC World, Bath Road, Chippenham	0.11%	1	0.00%	0	0.00%	0	0.00%	0	0.00%	0	0.00%	0	0.00%	0	0.00%	0	1.43%	1	0.00%	0	0.00%	0	0.00%	0
Currys PC World, Lamarsh Road, Oxford	0.00%	0	0.00%	0	0.00%	0	0.00%	0	0.00%	0	0.00%	0	0.00%	0	0.00%	0	0.00%	0	0.00%	0	0.00%	0	0.00%	0
Currys PC World, Springfield Drive, Evesham	3.57%	19	0.00%	0	0.00%	0	0.00%	0	0.00%	0	0.00%	0	0.00%	0	0.00%	0	25.94%	11	20.08%	4	2.70%	0	8.16%	4
DFS, Wootton Bassett Road, Swindon	0.00%	0	0.00%	0	0.00%	0	0.00%	0	0.00%	0	0.00%	0	0.00%	0	0.00%	0	0.00%	0	0.00%	0	0.00%	0	0.00%	0
Dobbies Garden Centre, Cirencester Road, Siddington	0.00%	0	0.00%	0	0.00%	0	0.00%	0	0.00%	0	0.00%	0	0.00%	0	0.00%	0	0.00%	0	0.00%	0	0.00%	0	0.00%	0
Droitwich Spa Town Centre	0.00%	0	0.00%	0	0.00%	0	0.00%	0	0.00%	0	0.00%	0	0.00%	0	0.00%	0	0.00%	0	0.00%	0	0.00%	0	0.00%	0
Durham City Centre	0.00%	0	0.00%	0	0.00%	0	0.00%	0	0.00%	0	0.00%	0	0.00%	0	0.00%	0	0.00%	0	0.00%	0	0.00%	0	0.00%	0
Dursley Town Centre	0.00%	0	0.00%	0	0.00%	0	0.00%	0	0.00%	0	0.00%	0	0.00%	0	0.00%	0	0.00%	0	0.00%	0	0.00%	0	0.00%	0
Eastcombe Village Centre	0.00%	0	0.00%	0	0.00%	0	0.00%	0	0.00%	0	0.00%	0	0.00%	0	0.00%	0	0.00%	0	0.00%	0	0.00%	0	0.00%	0
Eastern Avenue, Gloucester	0.74%	4	0.00%	0	4.75%	2	0.00%	0	0.00%	0	0.00%	0	0.00%	0	6.40%	2	0.00%	0	0.00%	0	0.00%	0	0.00%	0
Eastgate Shopping Centre, Bristol	0.00%	0	0.00%	0	0.00%	0	0.00%	0	0.00%	0	0.00%	0	0.00%	0	0.00%	0	0.00%	0	0.00%	0	0.00%	0	0.00%	0
Egham Town Centre	0.00%	0	0.00%	0	0.00%	0	0.00%	0	0.00%	0	0.00%	0	0.00%	0	0.00%	0	0.00%	0	0.00%	0	0.00%	0	0.00%	0
Elmsfield Industrial Estate, Chipping Norton	0.00%	0	0.00%	0	0.00%	0	0.00%	0	0.00%	0	0.00%	0	0.00%	0	0.00%	0	0.00%	0	0.00%	0	0.00%	0	0.00%	0
Evesham Shopping Park, Evesham	0.00%	0	0.00%	0	0.00%	0	0.00%	0	0.00%	0	0.00%	0	0.00%	0	0.00%	0	0.00%	0	0.00%	0	0.00%	0	0.00%	0
Evesham Trade Centre, Evesham	0.11%	1	0.00%	0	0.00%	0	0.00%	0	0.00%	0	0.00%	0	0.00%	0	0.00%	0	0.00%	0	2.95%	1	0.00%	0	0.00%	0
Exeter City Centre	0.00%	0	0.00%	0	0.00%	0	0.00%	0	0.00%	0	0.00%	0	0.00%	0	0.00%	0	0.00%	0	0.00%	0	0.00%	0	0.00%	0
Fairacres Retail Park, Abingdon	0.00%	0	0.00%	0	0.00%	0	0.00%	0	0.00%	0	0.00%	0	0.00%	0	0.00%	0	0.00%	0	0.00%	0	0.00%	0	0.00%	0
Faringdon Town Centre	0.00%	0	0.00%	0	0.00%	0	0.00%	0	0.00%	0	0.00%	0	0.00%	0	0.00%	0	0.00%	0	0.00%	0	0.00%	0	0.00%	0
Filton Town Centre	0.00%	0	0.00%	0	0.00%	0	0.00%	0	0.00%	0	0.00%	0	0.00%	0	0.00%	0	0.00%	0	0.00%	0	0.00%	0	0.00%	0
Fosseway Garden Centre, Stow Road, Moreton-in-Marsh	0.00%	0	0.00%	0	0.00%	0	0.00%	0	0.00%	0	0.00%	0	0.00%	0	0.00%	0	0.00%	0	0.00%	0	0.00%	0	0.00%	0
Four Pools Retail Park, Evesham	0.00%	0	0.00%	0	0.00%	0	0.00%	0	0.00%	0	0.00%	0	0.00%	0	0.00%	0	0.00%	0	0.00%	0	0.00%	0	0.00%	0
Freeport Designer Outlet, Braintree	0.00%	0	0.00%	0	0.00%	0	0.00%	0	0.00%	0	0.00%	0	0.00%	0	0.00%	0	0.00%	0	0.00%	0	0.00%	0	0.00%	0
Gillman's Appliance Specialists, St Oswalds Road, Gloucest	0.73%	4	0.00%	0	0.00%	0	0.00%	0	0.00%	0	0.00%	0	2.99%	1	8.14%	2	2.44%	1	0.00%	0	0.00%	0	0.00%	0
Glevum Shopping Centre, Abbeydale	0.00%	0	0.00%	0	0.00%	0	0.00%	0	0.00%	0	0.00%	0	0.00%	0	0.00%	0	0.00%	0	0.00%	0	0.00%	0	0.00%	0
Gloucester Road, Cheltenham	0.00%	0	0.00%	0	0.00%	0	0.00%	0	0.00%	0	0.00%	0	0.00%	0	0.00%	0	0.00%	0	0.00%	0	0.00%	0	0.00%	0
Gloucestershire Royal Hospital, Great Western Road, Glou	0.00%	0	0.00%	0	0.00%	0	0.00%	0	0.00%	0	0.00%	0	0.00%	0	0.00%	0	0.00%	0	0.00%	0	0.00%	0	0.00%	0
Golden Valley Retail Park, Cheltenham	0.00%	0	0.00%	0	0.00%	0	0.00%	0	0.00%	0	0.00%	0	0.00%	0	0.00%	0	0.00%	0	0.00%	0	0.00%	0	0.00%	0
Great Western Way, Swindon	0.00%	0	0.00%	0	0.00%	0	0.00%	0	0.00%	0	0.00%	0	0.00%	0	0.00%	0	0.00%	0	0.00%	0	0.00%	0	0.00%	0
Gretna Green Village Centre	0.00%	0	0.00%	0	0.00%	0	0.00%	0	0.00%	0	0.00%	0	0.00%	0	0.00%	0	0.00%	0	0.00%	0	0.00%	0	0.00%	0
Guildford Town Centre	0.00%	0	0.00%	0	0.00%	0	0.00%	0	0.00%	0	0.00%	0	0.00%	0	0.00%	0	0.00%	0	0.00%	0	0.00%	0	0.00%	0
Hastings Town Centre	0.00%	0	0.00%	0	0.00%	0	0.00%	0	0.00%	0	0.00%	0	0.00%	0	0.00%	0	0.00%	0	0.00%	0	0.00%	0	0.00%	0
Hathaway Retail Park, Chippenham	0.00%	0	0.00%	0	0.00%	0	0.00%	0	0.00%	0	0.00%	0	0.00%	0	0.00%	0	0.00%	0	0.00%	0	0.00%	0	0.00%	0
Heathrow Airport, Hillingdon	0.00%	0	0.00%	0	0.00%	0	0.00%	0	0.00%	0	0.00%	0	0.00%	0	0.00%	0	0.00%	0	0.00%	0	0.00%	0	0.00%	0
Henbury District Centre	0.00%	0	0.00%	0	0.00%	0	0.00%	0	0.00%	0	0.00%	0	0.00%	0	0.00%	0	0.00%	0	0.00%	0	0.00%	0	0.00%	0
Hereford Town Centre	0.00%	0	0.00%	0	0.00%	0	0.00%	0	0.00%	0	0.00%	0	0.00%	0	0.00%	0	0.00%	0	0.00%	0	0.00%	0	0.00%	0
High Wycombe Town Centre	0.18%	1	0.00%	0	0.00%	0	0.00%	0	0.00%	0	0.00%	0	1.75%	0	0.00%	0	0.00%	0	2.95%	1	0.00%	0	0.00%	0
Highfield Garden World, Bristol Road, Whitminster	0.00%	0	0.00%	0	0.00%	0	0.00%	0	0.00%	0	0.00%	0	0.00%	0	0.00%	0	0.00%	0	0.00%	0	0.00%	0	0.00%	0
Highworth Town Centre	0.00%	0	0.00%	0	0.00%	0	0.00%	0	0.00%	0	0.00%	0	0.00%	0	0.00%	0	0.00%	0	0.00%	0	0.00%	0	0.00%	0
Homebase, Cainscross Road, Stroud	0.00%	0	0.00%	0	0.00%	0	0.00%	0	0.00%	0	0.00%	0	0.00%	0	0.00%	0	0.00%	0	0.00%	0	0.00%	0	0.00%	0
Homebase, Eastbrook Road, Gloucester	0.00%	0	0.00%	0	0.00%	0	0.00%	0	0.00%	0	0.00%	0	0.00%	0	0.00%	0	0.00%	0	0.00%	0	0.00%	0	0.00%	0
Homebase, Fairacres, Marcham Road, Abingdon	0.00%	0	0.00%	0	0.00%	0	0.00%	0	0.00%	0	0.00%	0	0.00%	0	0.00%	0	0.00%	0	0.00%	0	0.00%	0	0.00%	0
Homebase, Seacourt Towers, West Way, Oxford	0.00%	0	0.00%	0	0.00%	0	0.00%	0	0.00%	0	0.00%	0	0.00%	0	0.00%	0	0.00%	0	0.00%	0	0.00%	0	0.00%	0
Horton Village Centre	0.00%	0	0.00%	0	0.00%	0	0.00%	0	0.00%	0	0.00%	0	0.00%	0	0.00%	0	0.00%	0	0.00%	0	0.00%	0	0.00%	0
Ikea, Croft Road, Coventry	0.00%	0	0.00%	0	0.00%	0	0.00%	0	0.00%	0	0.00%	0	0.00%	0	0.00%	0	0.00%	0	0.00%	0	0.00%	0	0.00%	0
Ikea, Goslington, Bletcham Way, Milton Keynes	0.00%	0	0.00%	0	0.00%	0	0.00%	0	0.00%	0	0.00%	0	0.00%	0	0.00%	0	0.00%	0	0.00%	0	0.00%	0	0.00%	0
Ikea, Park Lane, Wednesbury, Birmingham	0.00%	0	0.00%	0	0.00%	0	0.00%	0	0.00%	0	0.00%	0	0.00%	0	0.00%	0	0.00%	0	0.00%	0	0.00%	0	0.00%	0
John Lewis, Holmers Farm Way, Cressex Centre, High Wyc	0.62%	3	0.00%	0	0.00%	0	0.00%	0	0.00%	0	4.16%	3	0.00%	0	0.00%	0	0.00%	0	0.00%	0	1.58%	0	0.00%	0
Junction 10 Retail Park, Walsall	0.00%	0	0.00%	0	0.00%	0	0.00%	0	0.00%	0	0.00%	0	0.00%	0	0.00%	0	0.00%	0	0.00%	0	0.00%	0	0.00%	0
Kidlington Village Centre	0.00%	0	0.00%	0	0.00%	0	0.00%	0	0.00%	0	0.00%	0	0.00%	0	0.00%	0	0.00%	0	0.00%	0	0.00%	0	0.00%	0
Kingsditch Trading Estate, Cheltenham	0.00%	0	0.00%	0	0.00%	0	0.00%	0	0.00%	0	0.00%	0	0.00%	0	0.00%	0	0.00%	0	0.00%	0	0.00%	0	0.00%	0
Kingston upon Thames Town Centre	0.00%	0	0.00%	0	0.00%	0	0.00%	0	0.00%	0	0.00%	0	0.00%	0	0.00%	0	0.00%	0	0.00%	0	0.00%	0	0.00%	0
Lakeside Retail Park, West Thurrock	0.00%	0	0.00%	0	0.00%	0	0.00%	0	0.00%	0	0.00%	0	0.00%	0	0.00%	0	0.00%	0	0.00%	0	0.00%	0	0.00%	0
Leamington Shopping Park, Leamington Spa	0.00%	0	0.00%	0	0.00%	0	0.00%	0	0.00%	0	0.00%	0	0.00%	0	0.00%	0	0.00%	0	0.00%	0	0.00%	0	0.00%	0
Leamington Spa Town Centre	0.38%	2	0.00%	0	0.00%	0	0.00%	0	0.00%	0	0.00%	0	0.00%	0	0.00%	0	0.00%	0	0.00%	0	0.00%	0	3.80%	2
Lidl, Broadway Road, Evesham	0.00%	0	0.00%	0	0.00%	0	0.00%	0	0.00%	0	0.00%	0	0.00%	0	0.00%	0	0.00%	0	0.00%	0	0.00%	0	0.00%	0
Lidl, Love Lane, Cirencester	0.76%	4	2.20%	3	0.00%	0	1.63%	1	0.00%	0	0.00%	0	0.00%	0	0.00%	0	0.00%	0	0.00%	0	0.00%	0	0.00%	0
Liverpool City Centre	0.00%	0	0.00%	0	0.00%	0	0.00%	0	0.00%	0	0.00%	0	0.00%	0	0.00%	0	0.00%	0	0.00%	0	0.00%	0	0.00%	0
Long Marston Village Centre	0.00%	0	0.00%	0	0.00%	0	0.00%	0	0.00%	0	0.00%	0	0.00%	0	0.00%	0	0.00%	0	0.00%	0	0.00%	0	0.00%	0
Longborough Village Centre	0.00%	0	0.00%	0	0.00%	0	0.00%	0	0.00%	0	0.00%	0	0.00%	0	0.00%	0	0.00%	0	0.00%	0	0.00%	0	0.00%	0
Love Lane Industrial Estate, Cirencester	0.00%	0	0.00%	0	0.00%	0	0.00%	0	0.00%	0	0.00%	0	0.00%	0	0.00%	0	0.00%	0	0.00%	0	0.00%	0	0.00%	0
Lower Quinton Village Centre	0.00%	0	0.00%	0	0.00%	0	0.00%	0	0.00%	0	0.00%	0	0.00%	0	0.00%	0	0.00%	0	0.00%	0	0.00%	0	0.00%	0
Macclesfield Town Centre	0.00%	0	0.00%	0	0.00%	0	0.00%	0	0.00%	0	0.00%	0	0.00%	0	0.00%	0	0.00%	0	0.00%	0	0.00%	0	0.00%	0
Malvern Shopping Park, Malvern	0.00%	0	0.00%	0	0.00%	0	0.00%	0	0.00%	0	0.00%	0	0.00%	0	0.00%	0	0.00%	0	0.00%	0	0.00%	0	0.00%	0
Manchester City Centre	0.14%	1	0.00%	0	0.00%	0	0.00%	0	0.00%	0	0.00%	0	0.00%	0	0.00%	0	0.00%	0	0.00%	0	0.00%	0	1.44%	1
Mannington Retail Park, Swindon	0.34%	2	0.00%	0	0.00%	0	2.11%	2	0.00%	0	0.00%	0	0.00%	0	0.00%	0	0.00%	0	0.00%	0	0.00%	0	0.00%	0
Marks & Spencer, High Street, Worcester	0.00%	0	0.00%	0	0.00%	0	0.00%	0	0.00%	0	0.00%	0	0.00%	0	0.00%	0	0.00%	0	0.00%	0	0.00%	0	0.00%	0
Marks & Spencer, Tollbar Way, Hedge End	0.00%	0	0.00%	0	0.00%	0	0.00%	0	0.00%	0	0.00%	0	0.00%	0	0.00%	0	0.00%	0	0.00%	0	0.00%	0	0.00%	0
Marley Way Industrial Estate, Banbury	0.00%	0	0.00%	0	0.00%	0	0.00%	0	0.00%	0	0.00%	0	0.00%	0	0.00%	0	0.00%	0	0.00%	0	0.00%	0	0.00%	0
Maybrook Industrial Estate, Straford-upon-Avon	0.00%	0	0.00%	0	0.00%	0	0.00%	0	0.00%	0	0.00%	0	0.00%	0	0.00%	0	0.00%	0	0.00%	0	0.00%	0	0.00%	0
Melksham Town Centre	0.00%	0	0.00%	0	0.00%	0	0.00%	0	0.00%	0	0.00%	0	0.00%	0	0.00%	0	0.00%	0	0.00%	0	0.00%	0	0.00%	0
Metric Trade Park, Cirencester	0.20%	1	0.86%	1	0.00%	0	0.00%	0	0.00%	0	0.00%	0	0.00%	0	0.00%	0	0.00%	0	0.00%	0	0.00%	0	0.00%	0
Milton Keynes Town Centre	0.00%	0	0.00%	0	0.00%	0	0.00%	0	0.00%	0	0.00%	0	0.00%	0	0.00%	0	0.00%	0	0.00%	0	0.00%	0	0.00%	0
Milton-under-Wychwood Village Centre	0.00%	0	0.00%	0	0.00%	0	0.00%	0	0.00%	0	0.00%	0	0.00%	0	0.00%	0	0.00%	0	0.00%	0	0.00%	0	0.00%	0
Minchinhampton Town Centre	0.00%	0	0.00%	0	0.00%	0	0.00%	0	0.00%	0	0.00%	0	0.00%	0	0.00%	0	0.00%	0	0.00%	0	0.00%	0	0.00%	0
Montpellier, Cheltenham	0.00%	0	0.00%	0	0.00%	0	0.00%	0	0.00%	0	0.00%	0	0.00%	0	0.00%	0	0.00%	0	0.00%	0	0.00%	0	0.00%	0
Morrisons, Alcester Road, Stratford-upon-Avon	0.00%	0	0.00%	0	0.00%	0	0.00%	0	0.00%	0	0.00%	0	0.00%	0	0.00%	0	0.00%	0	0.00%	0	0.00%	0	0.00%	0
Morrisons, Caernarvon Road, Up Hatherley	0.00%	0	0.00%	0	0.00%	0	0.00%	0	0.00%	0	0.00%	0	0.00%	0	0.00%	0	0.00%	0	0.00%	0	0.00%	0	0.00%	0
Morrisons, Cepen Park North, Chippenham	0.00%	0	0.00%	0	0.00%	0	0.00%	0	0.00%	0	0.00%	0	0.00%	0	0.00%	0	0.00%	0	0.00%	0	0.00%	0	0.00%	0
Morrisons, Davies Road, Evesham	0.00%	0	0.00%	0	0.00%	0	0.00%	0	0.00%	0	0.00%	0	0.00%	0	0.00%	0	0.00%	0	0.00%	0	0.00%	0	0.00%	0
Nailsea Electrical, Gloucester Road, Bishopston, Bristol	0.34%	2	0.00%	0	0.00%	0	2.11%	2	0.00%	0	0.00%	0	0.00%	0	0.00%	0	0.00%	0	0.00%	0	0.00%	0	0.00%	0
Newbury Town Centre	0.00%	0	0.00%	0	0.00%	0	0.00%	0	0.00%	0	0.00%	0	0.00%	0	0.00%	0	0.00%	0	0.00%	0	0.00%	0	0.00%

St Oswalds Retail Park, Gloucester	0.12%	1	0.00%	0	0.00%	0	0.00%	0	0.00%	0	0.00%	0	0.00%	0	2.42%	1	0.00%	0	0.00%	0	0.00%	0	0.00%	0
Stevenage Town Centre	0.00%	0	0.00%	0	0.00%	0	0.00%	0	0.00%	0	0.00%	0	0.00%	0	0.00%	0	0.00%	0	0.00%	0	0.00%	0	0.00%	0
Stonehouse Town Centre	0.33%	2	0.00%	0	3.83%	2	0.00%	0	0.00%	0	0.00%	0	0.00%	0	0.00%	0	0.00%	0	0.00%	0	0.00%	0	0.00%	0
Surbiton Local Centre	0.00%	0	0.00%	0	0.00%	0	0.00%	0	0.00%	0	0.00%	0	0.00%	0	0.00%	0	0.00%	0	0.00%	0	0.00%	0	0.00%	0
Tesco Extra, Bristol Road, Quedgeley, Gloucester	0.00%	0	0.00%	0	0.00%	0	0.00%	0	0.00%	0	0.00%	0	0.00%	0	0.00%	0	0.00%	0	0.00%	0	0.00%	0	0.00%	0
Tesco Extra, East Walk, Yate Shopping Precinct, Yate	0.00%	0	0.00%	0	0.00%	0	0.00%	0	0.00%	0	0.00%	0	0.00%	0	0.00%	0	0.00%	0	0.00%	0	0.00%	0	0.00%	0
Tesco Extra, Gloucester Business Park, Delta Way, Glouces	0.00%	0	0.00%	0	0.00%	0	0.00%	0	0.00%	0	0.00%	0	0.00%	0	0.00%	0	0.00%	0	0.00%	0	0.00%	0	0.00%	0
Tesco Extra, Kings Meadow, Cricklade Road, Cirencester	0.00%	0	0.00%	0	0.00%	0	0.00%	0	0.00%	0	0.00%	0	0.00%	0	0.00%	0	0.00%	0	0.00%	0	0.00%	0	0.00%	0
Tesco Extra, Lockheed Close, Banbury	0.00%	0	0.00%	0	0.00%	0	0.00%	0	0.00%	0	0.00%	0	0.00%	0	0.00%	0	0.00%	0	0.00%	0	0.00%	0	0.00%	0
Tesco Extra, Ocotal Way, Swindon	0.00%	0	0.00%	0	0.00%	0	0.00%	0	0.00%	0	0.00%	0	0.00%	0	0.00%	0	0.00%	0	0.00%	0	0.00%	0	0.00%	0
Tesco Superstore, Birmingham Road, Stratford-upon-Avon	0.00%	0	0.00%	0	0.00%	0	0.00%	0	0.00%	0	0.00%	0	0.00%	0	0.00%	0	0.00%	0	0.00%	0	0.00%	0	0.00%	0
Tesco Superstore, Colletts Drive, Cheltenham	0.00%	0	0.00%	0	0.00%	0	0.00%	0	0.00%	0	0.00%	0	0.00%	0	0.00%	0	0.00%	0	0.00%	0	0.00%	0	0.00%	0
Tesco Superstore, Fosse Way, Stow on the Wold	0.00%	0	0.00%	0	0.00%	0	0.00%	0	0.00%	0	0.00%	0	0.00%	0	0.00%	0	0.00%	0	0.00%	0	0.00%	0	0.00%	0
Tesco Superstore, High Street, Cam	0.00%	0	0.00%	0	0.00%	0	0.00%	0	0.00%	0	0.00%	0	0.00%	0	0.00%	0	0.00%	0	0.00%	0	0.00%	0	0.00%	0
Tesco Superstore, Midland Way, Bristol	0.00%	0	0.00%	0	0.00%	0	0.00%	0	0.00%	0	0.00%	0	0.00%	0	0.00%	0	0.00%	0	0.00%	0	0.00%	0	0.00%	0
Tesco Superstore, Priory Road Industrial Estate, London Ro	0.00%	0	0.00%	0	0.00%	0	0.00%	0	0.00%	0	0.00%	0	0.00%	0	0.00%	0	0.00%	0	0.00%	0	0.00%	0	0.00%	0
Tesco Superstore, Stratford Road, Stroud	0.00%	0	0.00%	0	0.00%	0	0.00%	0	0.00%	0	0.00%	0	0.00%	0	0.00%	0	0.00%	0	0.00%	0	0.00%	0	0.00%	0
Tesco Superstore, Worcester Road, Evesham	0.00%	0	0.00%	0	0.00%	0	0.00%	0	0.00%	0	0.00%	0	0.00%	0	0.00%	0	0.00%	0	0.00%	0	0.00%	0	0.00%	0
The Carpet Hut, Haven Works, Tewksbury Road, Cheltenha	0.00%	0	0.00%	0	0.00%	0	0.00%	0	0.00%	0	0.00%	0	0.00%	0	0.00%	0	0.00%	0	0.00%	0	0.00%	0	0.00%	0
The Edinburgh Woolen Mill, Wyevale Garden Centre, Wot	0.00%	0	0.00%	0	0.00%	0	0.00%	0	0.00%	0	0.00%	0	0.00%	0	0.00%	0	0.00%	0	0.00%	0	0.00%	0	0.00%	0
The John Allen Centre Retail Park, Oxford	0.00%	0	0.00%	0	0.00%	0	0.00%	0	0.00%	0	0.00%	0	0.00%	0	0.00%	0	0.00%	0	0.00%	0	0.00%	0	0.00%	0
The Range, Tewkesbury Road, Cheltenham	0.00%	0	0.00%	0	0.00%	0	0.00%	0	0.00%	0	0.00%	0	0.00%	0	0.00%	0	0.00%	0	0.00%	0	0.00%	0	0.00%	0
The Rosebird Centre, Stratford-upon-Avon	0.00%	0	0.00%	0	0.00%	0	0.00%	0	0.00%	0	0.00%	0	0.00%	0	0.00%	0	0.00%	0	0.00%	0	0.00%	0	0.00%	0
The Shires Retail Park, Tachbrook Park Drive, Leamington	0.00%	0	0.00%	0	0.00%	0	0.00%	0	0.00%	0	0.00%	0	0.00%	0	0.00%	0	0.00%	0	0.00%	0	0.00%	0	0.00%	0
The Valley Shopping Park, Evesham	0.00%	0	0.00%	0	0.00%	0	0.00%	0	0.00%	0	0.00%	0	0.00%	0	0.00%	0	0.00%	0	0.00%	0	0.00%	0	0.00%	0
Thorney Leys Business Park, Witney	0.00%	0	0.00%	0	0.00%	0	0.00%	0	0.00%	0	0.00%	0	0.00%	0	0.00%	0	0.00%	0	0.00%	0	0.00%	0	0.00%	0
Topps Tiles, Mercian Close, Watermoor, Cirencester	0.00%	0	0.00%	0	0.00%	0	0.00%	0	0.00%	0	0.00%	0	0.00%	0	0.00%	0	0.00%	0	0.00%	0	0.00%	0	0.00%	0
Torquay Town Centre	0.00%	0	0.00%	0	0.00%	0	0.00%	0	0.00%	0	0.00%	0	0.00%	0	0.00%	0	0.00%	0	0.00%	0	0.00%	0	0.00%	0
Toys R Us, Botley Road, Oxford	0.00%	0	0.00%	0	0.00%	0	0.00%	0	0.00%	0	0.00%	0	0.00%	0	0.00%	0	0.00%	0	0.00%	0	0.00%	0	0.00%	0
Toys R Us, Oxford Road, Swindon	0.00%	0	0.00%	0	0.00%	0	0.00%	0	0.00%	0	0.00%	0	0.00%	0	0.00%	0	0.00%	0	0.00%	0	0.00%	0	0.00%	0
Two Rivers Industrial Estate, Witney	0.00%	0	0.00%	0	0.00%	0	0.00%	0	0.00%	0	0.00%	0	0.00%	0	0.00%	0	0.00%	0	0.00%	0	0.00%	0	0.00%	0
Tysoe Local Centre	0.00%	0	0.00%	0	0.00%	0	0.00%	0	0.00%	0	0.00%	0	0.00%	0	0.00%	0	0.00%	0	0.00%	0	0.00%	0	0.00%	0
Vale Business Park, Evesham	0.00%	0	0.00%	0	0.00%	0	0.00%	0	0.00%	0	0.00%	0	0.00%	0	0.00%	0	0.00%	0	0.00%	0	0.00%	0	0.00%	0
Vale Kitchens, Cheltenham Road, Evesham	0.14%	1	0.00%	0	0.00%	0	0.00%	0	0.00%	0	0.00%	0	0.00%	0	0.00%	0	0.00%	0	0.00%	0	0.00%	0	1.44%	1
Ventura Retail Park, Tamworth	0.00%	0	0.00%	0	0.00%	0	0.00%	0	0.00%	0	0.00%	0	0.00%	0	0.00%	0	0.00%	0	0.00%	0	0.00%	0	0.00%	0
Waitrose, Honeybourne Way, Cheltenham	0.00%	0	0.00%	0	0.00%	0	0.00%	0	0.00%	0	0.00%	0	0.00%	0	0.00%	0	0.00%	0	0.00%	0	0.00%	0	0.00%	0
Waitrose, London Road, Stroud	0.00%	0	0.00%	0	0.00%	0	0.00%	0	0.00%	0	0.00%	0	0.00%	0	0.00%	0	0.00%	0	0.00%	0	0.00%	0	0.00%	0
Waitrose, Sheep Street, Cirencester	0.00%	0	0.00%	0	0.00%	0	0.00%	0	0.00%	0	0.00%	0	0.00%	0	0.00%	0	0.00%	0	0.00%	0	0.00%	0	0.00%	0
Wallingford Town Centre	0.00%	0	0.00%	0	0.00%	0	0.00%	0	0.00%	0	0.00%	0	0.00%	0	0.00%	0	0.00%	0	0.00%	0	0.00%	0	0.00%	0
Wellesbourne Village Centre	0.00%	0	0.00%	0	0.00%	0	0.00%	0	0.00%	0	0.00%	0	0.00%	0	0.00%	0	0.00%	0	0.00%	0	0.00%	0	0.00%	0
Weston-Sub-Edge Village Centre	0.00%	0	0.00%	0	0.00%	0	0.00%	0	0.00%	0	0.00%	0	0.00%	0	0.00%	0	0.00%	0	0.00%	0	0.00%	0	0.00%	0
Weston-super-Mare Town Centre	0.00%	0	0.00%	0	0.00%	0	0.00%	0	0.00%	0	0.00%	0	0.00%	0	0.00%	0	0.00%	0	0.00%	0	0.00%	0	0.00%	0
Weymouth Town Centre	0.00%	0	0.00%	0	0.00%	0	0.00%	0	0.00%	0	0.00%	0	0.00%	0	0.00%	0	0.00%	0	0.00%	0	0.00%	0	0.00%	0
Wickes, Gipsy Lane, Swindon	0.00%	0	0.00%	0	0.00%	0	0.00%	0	0.00%	0	0.00%	0	0.00%	0	0.00%	0	0.00%	0	0.00%	0	0.00%	0	0.00%	0
Wickes, Southam Road, Banbury	0.23%	1	0.00%	0	0.00%	0	0.00%	0	0.00%	0	1.63%	1	0.00%	0	0.00%	0	0.00%	0	0.00%	0	0.00%	0	0.00%	0
Wickes, Tewkesbury Road, Cheltenham	0.00%	0	0.00%	0	0.00%	0	0.00%	0	0.00%	0	0.00%	0	0.00%	0	0.00%	0	0.00%	0	0.00%	0	0.00%	0	0.00%	0
Wickes, Woodrow Way, Gloucester	0.00%	0	0.00%	0	0.00%	0	0.00%	0	0.00%	0	0.00%	0	0.00%	0	0.00%	0	0.00%	0	0.00%	0	0.00%	0	0.00%	0
Woking Town Centre	0.00%	0	0.00%	0	0.00%	0	0.00%	0	0.00%	0	0.00%	0	0.00%	0	0.00%	0	0.00%	0	0.00%	0	0.00%	0	0.00%	0
Woodford Local Centre	0.00%	0	0.00%	0	0.00%	0	0.00%	0	0.00%	0	0.00%	0	0.00%	0	0.00%	0	0.00%	0	0.00%	0	0.00%	0	0.00%	0
Worcester City Centre	0.00%	0	0.00%	0	0.00%	0	0.00%	0	0.00%	0	0.00%	0	0.00%	0	0.00%	0	0.00%	0	0.00%	0	0.00%	0	0.00%	0
Worthing Town Centre	0.00%	0	0.00%	0	0.00%	0	0.00%	0	0.00%	0	0.00%	0	0.00%	0	0.00%	0	0.00%	0	0.00%	0	0.00%	0	0.00%	0
Wycombe Retail Park, High Wycombe	0.00%	0	0.00%	0	0.00%	0	0.00%	0	0.00%	0	0.00%	0	0.00%	0	0.00%	0	0.00%	0	0.00%	0	0.00%	0	0.00%	0
Wyevale Garden Centre, Bath Road, Haresfield	0.00%	0	0.00%	0	0.00%	0	0.00%	0	0.00%	0	0.00%	0	0.00%	0	0.00%	0	0.00%	0	0.00%	0	0.00%	0	0.00%	0
Wyevale Garden Centre, Fairford Road, Lechlade	0.00%	0	0.00%	0	0.00%	0	0.00%	0	0.00%	0	0.00%	0	0.00%	0	0.00%	0	0.00%	0	0.00%	0	0.00%	0	0.00%	0
(Don't know / can't remember)	0.00%	0	0.00%	0	0.00%	0	0.00%	0	0.00%	0	0.00%	0	0.00%	0	0.00%	0	0.00%	0	0.00%	0	0.00%	0	0.00%	0
(Don't do this type of shopping)	0.00%	0	0.00%	0	0.00%	0	0.00%	0	0.00%	0	0.00%	0	0.00%	0	0.00%	0	0.00%	0	0.00%	0	0.00%	0	0.00%	0
(Nowhere else / Same as before)	0.00%	0	0.00%	0	0.00%	0	0.00%	0	0.00%	0	0.00%	0	0.00%	0	0.00%	0	0.00%	0	0.00%	0	0.00%	0	0.00%	0
Weighted base:		541		123		47		87		31		77		24		28		41		20		10		54
Sample:		551		112		45		47		43		53		39		32		52		38		50		40

Q23 Where did you or your household last make a purchase of electrical items such as TVs, DVD players, digital cameras, MP3 players, mobile phones, computers?
Excl. nulls & SFT

Avening	0.00%	0	0.00%	0	0.00%	0	0.00%	0	0.00%	0	0.00%	0	0.00%	0	0.00%	0	0.00%	0	0.00%	0	0.00%	0	0.00%	0
Banbury Town Centre	4.91%	28	0.00%	0	0.00%	0	0.00%	0	0.00%	0	31.26%	27	1.30%	0	0.00%	0	0.00%	0	0.00%	0	1.72%	0	1.26%	1
Bath City Centre	0.00%	0	0.00%	0	0.00%	0	0.00%	0	0.00%	0	0.00%	0	0.00%	0	0.00%	0	0.00%	0	0.00%	0	0.00%	0	0.00%	0
Bishop's Cleave Town Centre	0.00%	0	0.00%	0	0.00%	0	0.00%	0	0.00%	0	0.00%	0	0.00%	0	0.00%	0	0.00%	0	0.00%	0	0.00%	0	0.00%	0
Blockley	0.00%	0	0.00%	0	0.00%	0	0.00%	0	0.00%	0	0.00%	0	0.00%	0	0.00%	0	0.00%	0	0.00%	0	0.00%	0	0.00%	0
Bourton-On-The-Water Village Centre	0.14%	1	0.00%	0	0.00%	0	0.00%	0	0.00%	0	0.00%	0	1.72%	1	0.00%	0	0.00%	0	0.00%	0	2.93%	0	0.00%	0
Bristol City Centre	1.46%	8	3.35%	4	5.51%	3	0.00%	0	1.22%	0	0.00%	0	0.00%	0	2.79%	1	0.00%	0	0.00%	0	0.00%	0	0.00%	0
Burford Town Centre	0.00%	0	0.00%	0	0.00%	0	0.00%	0	0.00%	0	0.00%	0	0.00%	0	0.00%	0	0.00%	0	0.00%	0	0.00%	0	0.00%	0
Carterton Town Centre	0.00%	0	0.00%	0	0.00%	0	0.00%	0	0.00%	0	0.00%	0	0.00%	0	0.00%	0	0.00%	0	0.00%	0	0.00%	0	0.00%	0
Charlton Kings Town Centre	0.00%	0	0.00%	0	0.00%	0	0.00%	0	0.00%	0	0.00%	0	0.00%	0	0.00%	0	0.00%	0	0.00%	0	0.00%	0	0.00%	0
Cheltenham Town Centre	8.38%	48	4.60%	6	0.00%	0	0.00%	0	3.31%	1	2.20%	2	29.45%	9	19.64%	7	27.00%	12	9.54%	2	18.93%	2	10.95%	7
Chippenham Town Centre	0.74%	4	0.00%	0	2.16%	1	3.33%	2	0.00%	0	0.00%	0	0.00%	0	1.77%	1	0.00%	0	0.00%	0	0.00%	0	0.00%	0
Chipping Campden Town Centre	0.06%	0	0.00%	0	0.00%	0	0.00%	0	0.00%	0	0.00%	0	0.00%	0	0.00%	0	0.00%	0	1.38%	0	0.00%	0	0.00%	0
Chipping Norton Town Centre	3.44%	20	0.00%	0	0.00%	0	0.00%	0	0.00%	0	20.63%	18	0.00%	0	0.00%	0	0.00%	0	5.55%	1	6.84%	1	0.00%	0
Cirencester Town Centre	14.57%	84	55.09%	68	8.31%	4	1.44%	1	11.27%	4	0.00%	0	7.69%	2	10.61%	4	0.00%	0	4.63%	1	0.00%	0	0.00%	0
Cricklade Town Centre	0.00%	0	0.00%	0	0.00%	0	0.00%	0	0.00%	0	0.00%	0	0.00%	0	0.00%	0	0.00%	0	0.00%	0	0.00%	0	0.00%	0
Evesham Town Centre	3.90%	23	0.00%	0	0.00%	0	0.00%	0	0.00%	0	0.00%	0	1.30%	0	0.00%	0	24.21%	11	25.80%	6	16.50%	2	5.30%	3
Fairford Town Centre	0.00%	0	0.00%	0	0.00%	0	0.00%	0	0.00%	0	0.00%	0	0.00%	0	0.00%	0	0.00%	0	0.00%	0	0.00%	0	0.00%	0
Gloucester City Centre	1.31%	8	2.15%	3	5.09%	3	0.00%	0	0.00%	0	0.00%	0	1.30%	0	4.79%	2	0.00%	0	0.00%	0	0.00%	0	0.00%	0
Guiting Power	0.00%	0	0.00%	0	0.00%	0	0.00%	0	0.00%	0	0.00%	0	0.00%	0	0.00%	0	0.00%	0	0.00%	0	0.00%	0	0.00%	0
Kemble	0.00%	0	0.00%	0	0.00%	0	0.00%	0	0.00%	0	0.00%	0	0.00%	0	0.00%	0	0.00%	0	0.00%	0	0.00%	0	0.00%	0
Lechlade On Thames Town Centre	0.00%	0	0.00%	0	0.00%	0	0.00%	0	0.00%	0	0.00%	0	0.00%	0	0.00%	0	0.00%	0	0.00%	0	0.00%	0	0.00%	0
Lockleywood	0.18%	1	0.00%	0	0.00%	0	0.00%	0	0.00%	0	0.00%	0	0.00%	0	0.00%	0	0.00%	0	0.00%	0	0.00%	0	1.66%	1
Malmesbury Town Centre	0.37%	2	0.00%	0	0.00%	0	2.87%	2	0.00%	0	0.00%	0	0.00%	0	0.00%	0	0.00%	0	0.00%	0	0.00%	0	0.00%	0
Mickleton	0.00%	0	0.00%	0	0.00%	0	0.00%	0	0.00%	0	0.00%	0	0.00%	0	0.00%	0	0.00%	0	0.00%	0	0.00%	0	0.00%	0
Moreton-In-Marsh Town Centre	0.19%	1	0.00%	0	0.00%	0	0.00%	0	0.00%	0	0.00%	0	1.30%	0	0.00%	0	0.00%	0	1.38%	0	3.42%	0	0.00%	0
Nailsworth Town Centre	0.12%	1	0.00%	0	0.00%	0	0.00%	0	0.00%	0	0.00%	0	0.00%	0	1.77%	1	0.00%	0	0.00%	0	0.00%	0	0.00%	0
Northleach Town Centre	0.07%	0	0.00%	0	0.00%	0	0.00%	0	0.00%	0	0.00%	0	1.30%	0	0.00%	0	0.00%	0	0.00%	0	0.00%	0	0.00%	0
Oxford City Centre	0.72%	4	0.00%	0	0.00%	0	0.00%	0	0.00%	0	4.35%	4	1.30%	0	0.00%	0	0.00%	0	0.00%	0	0.00%	0	0.00%	0
Paulton	0.00%	0	0.00%	0	0.00%	0	0.00%	0	0.00%	0	0.00%	0	0.00%	0	0.00%	0	0.00%	0	0.00%	0	0.00%	0	0.00%	0
Shipston-On-Stour Town Centre	0.48%	3	0.00%	0	0.00%	0	0.00%	0	0.00%	0	2.55%	2	0.00%	0	0.00%	0	0.00%	0	2.35%	1	0.00%	0	0.00%	0
Siddington	0.00%	0	0.00%	0	0.00%	0	0.00%	0	0.00%	0	0.00%	0	0.00%	0	0.00%	0	0.00%	0	0.00%	0	0.00%	0	0.00%	0
South Cerney	0.00%	0	0.00%	0	0.00%	0	0.00%	0	0.00%	0	0.00%	0	0.00%	0	0.00%	0	0.00%	0	0.00%	0	0.00%	0	0.00%	0
Statton	0.00%	0	0.00%	0	0.00%	0	0.00%	0	0.00%	0	0.00%	0	0.00%	0	0.00%	0	0.00%	0	0.00%	0	0.00%	0	0.00%	0
Stow-On-The-Wold Town Centre	0.42%	2	0.00%	0	0.00%	0	0.00%	0	0.00%	0	0.00%	0	0.00%	0	1.77%	1	0.00%	0	4.70%	1	6.35%	1	0.00%	0
Stratford-Upon-Avon Town Centre	3.92%	23	0.00%	0	0.00%	0	0.00%	0	0.00%	0	3.30%	3	0.00%	0	0.00%	0	0.00%	0	8.36%	2	0.00%	0	28.62%	18
Stratton	0.00%	0	0.00%	0	0.00%	0	0.00%	0	0.00%	0	0.00%	0	0.00%	0	0.00%	0	0.00%	0	0.00%	0	0.00%	0	0.00%	0
Stroud Town Centre	0.51%	3	0.00%	0	1.26%	1	0.00%	0	0.00%	0	0.00%	0	0.00%	0	6.05%	2	0.00%	0	0.00%	0	0.00%	0	0.00%	0
Swindon City Centre	9.08%	52	15.28%	19	0.00%	0	32.66%	24	29.04%	9	0.00%	0	1.30%	0	0.00%	0	0.00%	0	0.00%	0	0.00%	0	0.00%	0
Temple Giting	0.00%	0	0.00%	0	0.00%	0	0.00%	0	0.00%	0	0.00%	0	0.00%	0	0.00%	0	0.00%	0	0.00%	0	0.00%	0	0.00%	0
Tetbury Town Centre	0.30%	2	0.00%	0	3.26%	2	0.00%	0	0.00%	0	0.00%	0	0.00%	0	0.00%	0	0.00%	0	0.00%	0	0.00%	0	0.00%	0
Thornbury Town Centre	0.00%	0	0.00%	0	0.00%	0	0.00%	0	0.00%	0	0.00%	0	0.00%	0	0.00%	0	0.00%	0	0.00%	0	0.00%	0	0.00%	0
Wantage Town Centre	0.00%	0	0.00%	0	0.00%	0	0.00%	0	0.00%	0	0.00%	0	0.00%	0	0.00%	0	0.00%	0	0.00%	0	0.00%	0	0.00%	0
Willersey	0.00%	0	0.00%	0	0.00%	0	0.00%	0	0.00%	0	0.00%	0	0.00%	0	0.00%	0	0.00%	0	0.00%	0	0.00%	0	0.00%	0
Winchcombe Town Centre	0.26%	2	0.00%	0	0.00%	0	0.00%	0	0.00%	0	0.00%	0	0.00%	0	0.00%	0	3.33%	2	0.00%	0	0.00%	0	0.00%	0
Witney Town Centre	2.03%	12	0.00%	0	0.00%	0	0.00%	0	2.09%	1	9.95%	9	2.23%	1	1.77%	1	1.29%	1	0.00%	0	5.68%	1	0.00%	0
Wotton-Under-Edge Town Centre	0.15%	1	0.00%	0	1.67%	1	0.00%	0	0.00%	0	0.00%	0	0.00%	0	0.00%	0	0.00%	0	0.00%	0	0.00%	0	0.00%	0
Wraughton	0.00%	0	0.00%	0	0.00%	0	0.00%	0	0.00%	0	0.00%	0	0.00%	0	0.00%	0	0.00%	0	0.00%	0	0.00%	0	0.00%	0
Yate Town Centre	1.05%	6	0.00%	0	11.46%	6	0.00%	0	0.00%	0	0.00%	0	0.00%	0	0.00%	0	0.00%	0	0.00%	0	0.00%	0	0.00%	0
Banbury Cross Retail Park, Banbury (Currys, Boots, Next, A	2.55%	15	0.00%	0	0.00%	0	0.00%	0	0.00%	0	6.20%	5	1.72%	1	0.00%	0	0.00%	0	0.00%	0	0.00%	0	14.27%	9
Bicester Village Outlet, Bicester	0.00%	0	0.00%	0	0.00%	0	0.00%	0	0.00%	0	0.00%	0	0.00%	0	0.00%	0	0.00%	0	0.00%	0	0.00%	0	0.00%	0
Cribbs Causeway, Bristol	3.48%	20	1.12%	1	29.23%	15	3.33%	2	0.00%	0	0.00%	0	2.23%	1	0.00%	0	0.00%	0	0.00%	0	1.72%	0	0.00%	0
Gallagher Retail Park, Cheltenham (Next, Pets at Home, Co	1.15%	7	0.00%	0	0.00%	0	0.00%	0	0.00%	0	0.00%	0	0.00%	0	15.53%	6	0.00%	0	0.00%	0	7.94%	1	0.00%	0
Gloucester Quays Shopping Outlet, Gloucester	0.00%	0	0.00%	0	0.00%	0	0.00%	0	0.00%	0	0.00%	0	0.00%	0	0.00%	0	0.00%	0	0.00%	0	0.00%	0	0.00%	0
Greenbridge Retail Park, Swindon (Argos, Boots, Currys, N	8.10%	47	7.69%	9	0.00%	0	35.13%	26	36.41%	11	0.00%	0	0.00%	0	0.00%	0	0.00%	0	0.00%	0	0.00%	0	0.00%	0
Highworth Industrial Estate, Banbury	0.26%	1	0.00%	0	0.00%	0	0.00%	0	0.00%	0	1.73%	1	0.00%	0	0.00%	0	0.00%	0	0.00%	0	0.00%	0	0.00%	0
Kingsditch Retail Park, Cheltenham (Currys, PC World, Arg	4.99%	29	0.86%	1	0.00%	0	0.00%	0	0.00%	0	0.00%	0	27.89%	9	12.38%	5	22.01%	10

B&Q, St Oswalds Park, Gloucester	0.00%	0	0.00%	0	0.00%	0	0.00%	0	0.00%	0	0.00%	0	0.00%	0	0.00%	0	0.00%	0	0.00%	0	0.00%	0	0.00%	0
B&Q, Station Road, Yate	0.15%	1	0.00%	0	1.67%	1	0.00%	0	0.00%	0	0.00%	0	0.00%	0	0.00%	0	0.00%	0	0.00%	0	0.00%	0	0.00%	0
B&Q, Thorney Leys Park, Ducklington, Witney	0.00%	0	0.00%	0	0.00%	0	0.00%	0	0.00%	0	0.00%	0	0.00%	0	0.00%	0	0.00%	0	0.00%	0	0.00%	0	0.00%	0
Banbury Gateway Shopping Park, Acorn Way, Banbury	0.00%	0	0.00%	0	0.00%	0	0.00%	0	0.00%	0	0.00%	0	0.00%	0	0.00%	0	0.00%	0	0.00%	0	0.00%	0	0.00%	0
Barn Antiques, Station Road, Long Marston	0.00%	0	0.00%	0	0.00%	0	0.00%	0	0.00%	0	0.00%	0	0.00%	0	0.00%	0	0.00%	0	0.00%	0	0.00%	0	0.00%	0
Barnsley Village Centre	0.00%	0	0.00%	0	0.00%	0	0.00%	0	0.00%	0	0.00%	0	0.00%	0	0.00%	0	0.00%	0	0.00%	0	0.00%	0	0.00%	0
Bedminster District Centre	0.00%	0	0.00%	0	0.00%	0	0.00%	0	0.00%	0	0.00%	0	0.00%	0	0.00%	0	0.00%	0	0.00%	0	0.00%	0	0.00%	0
Bicester Avenue Home and Garden Centre, Bicester	0.00%	0	0.00%	0	0.00%	0	0.00%	0	0.00%	0	0.00%	0	0.00%	0	0.00%	0	0.00%	0	0.00%	0	0.00%	0	0.00%	0
Bidford Health Centre, Stratford Road, Bidford on Avon	0.00%	0	0.00%	0	0.00%	0	0.00%	0	0.00%	0	0.00%	0	0.00%	0	0.00%	0	0.00%	0	0.00%	0	0.00%	0	0.00%	0
Birmingham City Centre	0.00%	0	0.00%	0	0.00%	0	0.00%	0	0.00%	0	0.00%	0	0.00%	0	0.00%	0	0.00%	0	0.00%	0	0.00%	0	0.00%	0
Birmingham Road, Stratford upon Avon	0.00%	0	0.00%	0	0.00%	0	0.00%	0	0.00%	0	0.00%	0	0.00%	0	0.00%	0	0.00%	0	0.00%	0	0.00%	0	0.00%	0
Bisley Village Centre	0.00%	0	0.00%	0	0.00%	0	0.00%	0	0.00%	0	0.00%	0	0.00%	0	0.00%	0	0.00%	0	0.00%	0	0.00%	0	0.00%	0
Blackminster Local Centre	0.00%	0	0.00%	0	0.00%	0	0.00%	0	0.00%	0	0.00%	0	0.00%	0	0.00%	0	0.00%	0	0.00%	0	0.00%	0	0.00%	0
Bonmarche, Wyevale Garden Centre, Fairford Road, Lechla	0.00%	0	0.00%	0	0.00%	0	0.00%	0	0.00%	0	0.00%	0	0.00%	0	0.00%	0	0.00%	0	0.00%	0	0.00%	0	0.00%	0
Bournemouth Town Centre	0.00%	0	0.00%	0	0.00%	0	0.00%	0	0.00%	0	0.00%	0	0.00%	0	0.00%	0	0.00%	0	0.00%	0	0.00%	0	0.00%	0
Bourton Industrial Park, Bourton on the Water	0.00%	0	0.00%	0	0.00%	0	0.00%	0	0.00%	0	0.00%	0	0.00%	0	0.00%	0	0.00%	0	0.00%	0	0.00%	0	0.00%	0
Bowness-on-Windermere	0.00%	0	0.00%	0	0.00%	0	0.00%	0	0.00%	0	0.00%	0	0.00%	0	0.00%	0	0.00%	0	0.00%	0	0.00%	0	0.00%	0
Bridgemead Retail Park, Swindon	0.00%	0	0.00%	0	0.00%	0	0.00%	0	0.00%	0	0.00%	0	0.00%	0	0.00%	0	0.00%	0	0.00%	0	0.00%	0	0.00%	0
Brierley Hill Town Centre	0.00%	0	0.00%	0	0.00%	0	0.00%	0	0.00%	0	0.00%	0	0.00%	0	0.00%	0	0.00%	0	0.00%	0	0.00%	0	0.00%	0
Brize Norton Village Centre	0.00%	0	0.00%	0	0.00%	0	0.00%	0	0.00%	0	0.00%	0	0.00%	0	0.00%	0	0.00%	0	0.00%	0	0.00%	0	0.00%	0
Broadway Shopping Centre, Market Place, Bexleyheath	0.00%	0	0.00%	0	0.00%	0	0.00%	0	0.00%	0	0.00%	0	0.00%	0	0.00%	0	0.00%	0	0.00%	0	0.00%	0	0.00%	0
Broadway Village Centre	0.00%	0	0.00%	0	0.00%	0	0.00%	0	0.00%	0	0.00%	0	0.00%	0	0.00%	0	0.00%	0	0.00%	0	0.00%	0	0.00%	0
Brockworth Village Centre	0.00%	0	0.00%	0	0.00%	0	0.00%	0	0.00%	0	0.00%	0	0.00%	0	0.00%	0	0.00%	0	0.00%	0	0.00%	0	0.00%	0
Broughton Shopping Park, Chester Road, Broughton	0.00%	0	0.00%	0	0.00%	0	0.00%	0	0.00%	0	0.00%	0	0.00%	0	0.00%	0	0.00%	0	0.00%	0	0.00%	0	0.00%	0
Burdens, Hobley Drive, Swindon	0.18%	1	0.00%	0	0.00%	0	1.44%	1	0.00%	0	0.00%	0	0.00%	0	0.00%	0	0.00%	0	0.00%	0	0.00%	0	0.00%	0
Burford Garden Company, Shilton Road, Burford	0.00%	0	0.00%	0	0.00%	0	0.00%	0	0.00%	0	0.00%	0	0.00%	0	0.00%	0	0.00%	0	0.00%	0	0.00%	0	0.00%	0
Bussage Village Centre	0.00%	0	0.00%	0	0.00%	0	0.00%	0	0.00%	0	0.00%	0	0.00%	0	0.00%	0	0.00%	0	0.00%	0	0.00%	0	0.00%	0
Cabot Circus, Bristol	0.00%	0	0.00%	0	0.00%	0	0.00%	0	0.00%	0	0.00%	0	0.00%	0	0.00%	0	0.00%	0	0.00%	0	0.00%	0	0.00%	0
Cam Village Centre	0.00%	0	0.00%	0	0.00%	0	0.00%	0	0.00%	0	0.00%	0	0.00%	0	0.00%	0	0.00%	0	0.00%	0	0.00%	0	0.00%	0
Cambridge City Centre	0.00%	0	0.00%	0	0.00%	0	0.00%	0	0.00%	0	0.00%	0	0.00%	0	0.00%	0	0.00%	0	0.00%	0	0.00%	0	0.00%	0
Canterbury Town centre	0.00%	0	0.00%	0	0.00%	0	0.00%	0	0.00%	0	0.00%	0	0.00%	0	0.00%	0	0.00%	0	0.00%	0	0.00%	0	0.00%	0
Carpetright, Unit B Springfield Drive, Evesham	0.00%	0	0.00%	0	0.00%	0	0.00%	0	0.00%	0	0.00%	0	0.00%	0	0.00%	0	0.00%	0	0.00%	0	0.00%	0	0.00%	0
Castle Quay Shopping Centre, Castle Street, Banbury	0.00%	0	0.00%	0	0.00%	0	0.00%	0	0.00%	0	0.00%	0	0.00%	0	0.00%	0	0.00%	0	0.00%	0	0.00%	0	0.00%	0
Castlepoint Shopping Park, Bournemouth	0.00%	0	0.00%	0	0.00%	0	0.00%	0	0.00%	0	0.00%	0	0.00%	0	0.00%	0	0.00%	0	0.00%	0	0.00%	0	0.00%	0
Central London	0.47%	3	2.20%	3	0.00%	0	0.00%	0	0.00%	0	0.00%	0	0.00%	0	0.00%	0	0.00%	0	0.00%	0	0.00%	0	0.00%	0
Centrum Retail Park, Cheltenham	0.00%	0	0.00%	0	0.00%	0	0.00%	0	0.00%	0	0.00%	0	0.00%	0	0.00%	0	0.00%	0	0.00%	0	0.00%	0	0.00%	0
Chalford Town Centre	0.12%	1	0.00%	0	0.00%	0	0.00%	0	0.00%	0	0.00%	0	0.00%	0	1.77%	1	0.00%	0	0.00%	0	0.00%	0	0.00%	0
Cheney Manor Industrial Estate, Swindon	0.00%	0	0.00%	0	0.00%	0	0.00%	0	0.00%	0	0.00%	0	0.00%	0	0.00%	0	0.00%	0	0.00%	0	0.00%	0	0.00%	0
Cheshire Oaks Designer Outlet Shopping Centre, Ellesmere	0.00%	0	0.00%	0	0.00%	0	0.00%	0	0.00%	0	0.00%	0	0.00%	0	0.00%	0	0.00%	0	0.00%	0	0.00%	0	0.00%	0
Chester City Centre	0.00%	0	0.00%	0	0.00%	0	0.00%	0	0.00%	0	0.00%	0	0.00%	0	0.00%	0	0.00%	0	0.00%	0	0.00%	0	0.00%	0
Chesterton Lane, Cirencester	0.00%	0	0.00%	0	0.00%	0	0.00%	0	0.00%	0	0.00%	0	0.00%	0	0.00%	0	0.00%	0	0.00%	0	0.00%	0	0.00%	0
Chesterton Village	0.00%	0	0.00%	0	0.00%	0	0.00%	0	0.00%	0	0.00%	0	0.00%	0	0.00%	0	0.00%	0	0.00%	0	0.00%	0	0.00%	0
Chippenham Retail Park, Chippenham	0.00%	0	0.00%	0	0.00%	0	0.00%	0	0.00%	0	0.00%	0	0.00%	0	0.00%	0	0.00%	0	0.00%	0	0.00%	0	0.00%	0
Christchurch Town Centre	0.00%	0	0.00%	0	0.00%	0	0.00%	0	0.00%	0	0.00%	0	0.00%	0	0.00%	0	0.00%	0	0.00%	0	0.00%	0	0.00%	0
Cirencester Carpet Centre, Chesterton Lane, Cirencester	0.00%	0	0.00%	0	0.00%	0	0.00%	0	0.00%	0	0.00%	0	0.00%	0	0.00%	0	0.00%	0	0.00%	0	0.00%	0	0.00%	0
Cirencester Retail Park, Bridge Road, Cirencester	0.00%	0	0.00%	0	0.00%	0	0.00%	0	0.00%	0	0.00%	0	0.00%	0	0.00%	0	0.00%	0	0.00%	0	0.00%	0	0.00%	0
Coln St Aldwyns	0.07%	0	0.00%	0	0.00%	0	0.00%	0	1.22%	0	0.00%	0	0.00%	0	0.00%	0	0.00%	0	0.00%	0	0.00%	0	0.00%	0
Co-op, Albion Street, Chipping Norton	0.00%	0	0.00%	0	0.00%	0	0.00%	0	0.00%	0	0.00%	0	0.00%	0	0.00%	0	0.00%	0	0.00%	0	0.00%	0	0.00%	0
Corsham Town Centre	0.00%	0	0.00%	0	0.00%	0	0.00%	0	0.00%	0	0.00%	0	0.00%	0	0.00%	0	0.00%	0	0.00%	0	0.00%	0	0.00%	0
Costco, Torrington Avenue, Coventry	0.10%	1	0.00%	0	0.00%	0	0.00%	0	0.00%	0	0.00%	0	0.00%	0	0.00%	0	2.35%	1	0.00%	0	0.00%	0	0.00%	0
Cotswold Outdoor, Gateway Visitors Centre, Cerney Wick	0.00%	0	0.00%	0	0.00%	0	0.00%	0	0.00%	0	0.00%	0	0.00%	0	0.00%	0	0.00%	0	0.00%	0	0.00%	0	0.00%	0
Cotsworld Carpets, Worcester Road, Chipping Norton	0.00%	0	0.00%	0	0.00%	0	0.00%	0	0.00%	0	0.00%	0	0.00%	0	0.00%	0	0.00%	0	0.00%	0	0.00%	0	0.00%	0
Coventry City Centre	0.00%	0	0.00%	0	0.00%	0	0.00%	0	0.00%	0	0.00%	0	0.00%	0	0.00%	0	0.00%	0	0.00%	0	0.00%	0	0.00%	0
Cranham Village Centre	0.00%	0	0.00%	0	0.00%	0	0.00%	0	0.00%	0	0.00%	0	0.00%	0	0.00%	0	0.00%	0	0.00%	0	0.00%	0	0.00%	0
Currys PC World, Bath Road, Chippenham	0.51%	3	0.00%	0	2.16%	1	2.46%	2	0.00%	0	0.00%	0	0.00%	0	0.00%	0	0.00%	0	0.00%	0	0.00%	0	0.00%	0
Currys PC World, Lamarsh Road, Oxford	0.30%	2	0.00%	0	0.00%	0	0.00%	0	0.00%	0	1.45%	1	0.00%	0	0.00%	0	0.00%	0	1.82%	0	0.00%	0	0.00%	0
Currys PC World, Springfield Drive, Evesham	3.93%	23	0.00%	0	0.00%	0	0.00%	0	0.00%	0	3.70%	3	4.39%	1	0.00%	0	20.87%	9	6.48%	2	5.68%	1	10.55%	7
DFS, Wootton Bassett Road, Swindon	0.00%	0	0.00%	0	0.00%	0	0.00%	0	0.00%	0	0.00%	0	0.00%	0	0.00%	0	0.00%	0	0.00%	0	0.00%	0	0.00%	0
Dobbies Garden Centre, Cirencester Road, Siddington	0.00%	0	0.00%	0	0.00%	0	0.00%	0	0.00%	0	0.00%	0	0.00%	0	0.00%	0	0.00%	0	0.00%	0	0.00%	0	0.00%	0
Droitwich Spa Town Centre	0.00%	0	0.00%	0	0.00%	0	0.00%	0	0.00%	0	0.00%	0	0.00%	0	0.00%	0	0.00%	0	0.00%	0	0.00%	0	0.00%	0
Durham City Centre	0.00%	0	0.00%	0	0.00%	0	0.00%	0	0.00%	0	0.00%	0	0.00%	0	0.00%	0	0.00%	0	0.00%	0	0.00%	0	0.00%	0
Dursley Town Centre	0.18%	1	0.00%	0	1.99%	1	0.00%	0	0.00%	0	0.00%	0	0.00%	0	0.00%	0	0.00%	0	0.00%	0	0.00%	0	0.00%	0
Eastcombe Village Centre	0.00%	0	0.00%	0	0.00%	0	0.00%	0	0.00%	0	0.00%	0	0.00%	0	0.00%	0	0.00%	0	0.00%	0	0.00%	0	0.00%	0
Eastern Avenue, Gloucester	0.54%	3	0.00%	0	0.00%	0	0.00%	0	0.00%	0	0.00%	0	0.00%	0	8.29%	3	0.00%	0	0.00%	0	0.00%	0	0.00%	0
Eastgate Shopping Centre, Bristol	0.00%	0	0.00%	0	0.00%	0	0.00%	0	0.00%	0	0.00%	0	0.00%	0	0.00%	0	0.00%	0	0.00%	0	0.00%	0	0.00%	0
Egham Town Centre	0.00%	0	0.00%	0	0.00%	0	0.00%	0	0.00%	0	0.00%	0	0.00%	0	0.00%	0	0.00%	0	0.00%	0	0.00%	0	0.00%	0
Elmsfield Industrial Estate, Chipping Norton	0.00%	0	0.00%	0	0.00%	0	0.00%	0	0.00%	0	0.00%	0	0.00%	0	0.00%	0	0.00%	0	0.00%	0	0.00%	0	0.00%	0
Evesham Shopping Park, Evesham	0.14%	1	0.00%	0	0.00%	0	0.00%	0	0.00%	0	0.00%	0	0.00%	0	0.00%	0	0.00%	0	0.00%	0	0.00%	0	1.26%	1
Evesham Trade Centre, Evesham	0.06%	0	0.00%	0	0.00%	0	0.00%	0	0.00%	0	0.00%	0	0.00%	0	0.00%	0	0.00%	0	1.38%	0	0.00%	0	0.00%	0
Exeter City Centre	0.62%	4	0.00%	0	0.00%	0	4.83%	4	0.00%	0	0.00%	0	0.00%	0	0.00%	0	0.00%	0	0.00%	0	0.00%	0	0.00%	0
Fairacres Retail Park, Abingdon	0.00%	0	0.00%	0	0.00%	0	0.00%	0	0.00%	0	0.00%	0	0.00%	0	0.00%	0	0.00%	0	0.00%	0	0.00%	0	0.00%	0
Faringdon Town Centre	0.00%	0	0.00%	0	0.00%	0	0.00%	0	0.00%	0	0.00%	0	0.00%	0	0.00%	0	0.00%	0	0.00%	0	0.00%	0	0.00%	0
Filton Town Centre	0.00%	0	0.00%	0	0.00%	0	0.00%	0	0.00%	0	0.00%	0	0.00%	0	0.00%	0	0.00%	0	0.00%	0	0.00%	0	0.00%	0
Fosseway Garden Centre, Stow Road, Moreton-in-Marsh	0.00%	0	0.00%	0	0.00%	0	0.00%	0	0.00%	0	0.00%	0	0.00%	0	0.00%	0	0.00%	0	0.00%	0	0.00%	0	0.00%	0
Four Pools Retail Park, Evesham	0.00%	0	0.00%	0	0.00%	0	0.00%	0	0.00%	0	0.00%	0	0.00%	0	0.00%	0	0.00%	0	0.00%	0	0.00%	0	0.00%	0
Freeport Designer Outlet, Braintree	0.00%	0	0.00%	0	0.00%	0	0.00%	0	0.00%	0	0.00%	0	0.00%	0	0.00%	0	0.00%	0	0.00%	0	0.00%	0	0.00%	0
Gillman's Appliance Specialists, St Oswalds Road, Gloucest	0.00%	0	0.00%	0	0.00%	0	0.00%	0	0.00%	0	0.00%	0	0.00%	0	0.00%	0	0.00%	0	0.00%	0	0.00%	0	0.00%	0
Glevum Shopping Centre, Abbeydale	0.00%	0	0.00%	0	0.00%	0	0.00%	0	0.00%	0	0.00%	0	0.00%	0	0.00%	0	0.00%	0	0.00%	0	0.00%	0	0.00%	0
Gloucester Road, Cheltenham	0.00%	0	0.00%	0	0.00%	0	0.00%	0	0.00%	0	0.00%	0	0.00%	0	0.00%	0	0.00%	0	0.00%	0	0.00%	0	0.00%	0
Gloucestershire Royal Hospital, Great Western Road, Glou	0.00%	0	0.00%	0	0.00%	0	0.00%	0	0.00%	0	0.00%	0	0.00%	0	0.00%	0	0.00%	0	0.00%	0	0.00%	0	0.00%	0
Golden Valley Retail Park, Cheltenham	0.00%	0	0.00%	0	0.00%	0	0.00%	0	0.00%	0	0.00%	0	0.00%	0	0.00%	0	0.00%	0	0.00%	0	0.00%	0	0.00%	0
Great Western Way, Swindon	0.00%	0	0.00%	0	0.00%	0	0.00%	0	0.00%	0	0.00%	0	0.00%	0	0.00%	0	0.00%	0	0.00%	0	0.00%	0	0.00%	0
Gretna Green Village Centre	0.00%	0	0.00%	0	0.00%	0	0.00%	0	0.00%	0	0.00%	0	0.00%	0	0.00%	0	0.00%	0	0.00%	0	0.00%	0	0.00%	0
Guildford Town Centre	0.00%	0	0.00%	0	0.00%	0	0.00%	0	0.00%	0	0.00%	0	0.00%	0	0.00%	0	0.00%	0	0.00%	0	0.00%	0	0.00%	0
Hastings Town Centre	0.00%	0	0.00%	0	0.00%	0	0.00%	0	0.00%	0	0.00%	0	0.00%	0	0.00%	0	0.00%	0	0.00%	0	0.00%	0	0.00%	0
Hathaway Retail Park, Chippenham	0.00%	0	0.00%	0	0.00%	0	0.00%	0	0.00%	0	0.00%	0	0.00%	0	0.00%	0	0.00%	0	0.00%	0	0.00%	0	0.00%	0
Heathrow Airport, Hillingdon	0.00%	0	0.00%	0	0.00%	0	0.00%	0	0.00%	0	0.00%	0	0.00%	0	0.00%	0	0.00%	0	0.00%	0	0.00%	0	0.00%	0
Henbury District Centre	0.00%	0	0.00%	0	0.00%	0	0.00%	0	0.00%	0	0.00%	0	0.00%	0	0.00%	0	0.00%	0	0.00%	0	0.00%	0	0.00%	0
Hereford Town Centre	0.00%	0	0.00%	0	0.00%	0	0.00%	0	0.00%	0	0.00%	0	0.00%	0	0.00%	0	0.00%	0	0.00%	0	0.00%	0	0.00%	0
High Wycombe Town Centre	0.07%	0	0.00%	0	0.00%	0	0.00%	0	0.00%	0	0.00%	0	1.30%	0	0.00%	0	0.00%	0	0.00%	0	0.00%	0	0.00%	0
Highfield Garden World, Bristol Road, Whitminster	0.00%	0	0.00%	0	0.00%	0	0.00%	0	0.00%	0	0.00%	0	0.00%	0	0.00%	0	0.00%	0	0.00%	0	0.00%	0	0.00%	0
Highworth Town Centre	0.00%	0	0.00%	0	0.00%	0	0.00%	0	0.00%	0	0.00%	0	0.00%	0	0.00%	0	0.00%	0	0.00%	0	0.00%	0	0.00%	0
Homebase, Cainscross Road, Stroud	0.00%	0	0.00%	0	0.00%	0	0.00%	0	0.00%	0	0.00%	0	0.00%	0	0.00%	0	0.00%	0	0.00%	0	0.00%	0	0.00%	0
Homebase, Eastbrook Road, Gloucester	0.00%	0	0.00%	0	0.00%	0	0.00%	0	0.00%	0	0.00%	0	0.00%	0	0.00%	0	0.00%	0	0.00%	0	0.00%	0	0.00%	0
Homebase, Fairacres, Marcham Road, Abingdon	0.00%	0	0.00%	0	0.00%	0	0.00%	0	0.00%	0	0.00%	0	0.00%	0	0.00%	0	0.00%	0	0.00%	0	0.00%	0	0.00%	0
Homebase, Seacourt Towers, West Way, Oxford	0.00%	0	0.00%	0	0.00%	0	0.00%	0	0.00%	0	0.00%	0	0.00%	0	0.00%	0	0.00%	0	0.00%	0	0.00%	0	0.00%	0
Horton Village Centre	0.00%	0	0.00%	0	0.00%	0	0.00%	0	0.00%	0	0.00%	0	0.00%	0	0.00%	0	0.00%	0	0.00%	0	0.00%	0	0.00%	0
Ikea, Croft Road, Coventry	0.00%	0	0.00%	0	0.00%	0	0.00%	0	0.00%	0	0.00%	0	0.00%	0	0.00%	0	0.00%	0	0.00%	0	0.00%	0	0.00%	0
Ikea, Goslington, Bletcham Way, Milton Keynes	0.00%	0	0.00%	0	0.00%	0	0.00%	0	0.00%	0	0.00%	0	0.00%	0	0.00%	0	0.00%	0	0.00%	0	0.00%	0	0.00%	0
Ikea, Park Lane, Wednesbury, Birmingham	0.00%	0	0.00%	0	0.00%	0	0.00%	0	0.00%	0	0.00%	0	0.00%	0	0.00%	0	0.00%	0	0.00%	0	0.00%	0	0.00%	0
John Lewis, Holmers Farm Way, Cressex Centre, High Wyc	0.58%	3	0.00%	0	0.00%	0	0.00%	0	0.00%	0	3.70%	3	0.00%	0	0.00%	0	0.00%	0	0.00%	0	1.72%	0	0.00%	0
Junction 10 Retail Park, Walsall	0.00%	0	0.00%	0	0.00%	0	0.00%	0	0.00%	0	0.00%	0	0.00%	0	0.00%	0	0.00%	0	0.00%	0	0.00%	0	0.00%	0
Kidlington Village Centre	0.00%	0	0.00%	0	0.00%	0	0.00%	0	0.00%	0	0.00%	0	0.00%	0	0.00%	0	0.00%	0	0.00%	0	0.00%	0	0.00%	0
Kingsditch Trading Estate, Cheltenham	0.00%	0	0.00%	0	0.00%	0	0.00%	0	0.00%	0	0.00%	0	0.00%	0	0.00%	0	0.00%	0	0.00%	0	0.00%	0	0.00%	0
Kingston upon Thames Town Centre	0.00%	0	0.00%	0	0.00%	0	0.00%	0	0.00%	0	0.00%	0	0.00%	0	0.00%	0	0.00%	0	0.00%	0	0.00%	0	0.00%	0
Lakeside Retail Park, West Thurrock	0.00%	0	0.00%	0	0.00%	0	0.00%	0	0.00%	0	0.00%	0	0.00%	0	0.00%	0	0.00%	0	0.00%	0	0.00%	0	0.00%	0
Leamington Shopping Park, Leamington Spa	0.19%	1	0.00%	0	0.00%	0	0.00%	0	0.00%	0	0.00%	0	0.00%	0	0.00%	0	1.38%	0	0.00%	0	1.26%	1		
Leamington Spa Town Centre	0.00%	0	0.00%	0	0.00%	0	0.00%	0	0.00%	0	0.00%	0	0.00%	0	0.00%	0	0.00%	0	0.00%	0	0.00%	0	0.00%	0
Lidl, Broadway Road, Evesham	0.00%	0	0.00%	0	0.00%	0	0.00%	0	0.00%	0	0.00%	0	0.00%	0	0.00%	0	0.00%	0	0.00%	0	0.00%	0	0.00%	0
Lidl, Love Lane, Cirencester	0.00%	0	0.00%	0	0.00%	0	0.00%	0	0.00%	0	0.00%	0	0.00%	0	0.00%	0	0.00%	0	0.00%	0	0.00%	0	0.00%	0
Liverpool City Centre	0.00%	0	0.00%	0	0.00%	0	0.00%	0	0.00%	0	0.00%	0	0.00%	0	0.00%	0	0.00%	0	0.00%	0	0.00%	0	0.00%	0
Long Marston Village Centre	0.00%	0	0.00%	0	0.00%	0	0.00%	0	0.00%	0	0.00%	0	0.00%	0	0.00%	0	0.00%	0	0.00%	0	0.00%	0	0.00%	0
Longborough Village Centre	0.00%	0	0.00%	0	0.00%	0	0.00%	0	0.00%	0	0.00%	0	0.00%	0	0.00%	0	0.00%	0	0.00%	0	0.00%	0	0.00%	0
Love Lane Industrial Estate, Cirencester	0.00%	0	0.00%	0	0.00%	0	0.00%	0	0.00%	0	0.00%	0	0.00%	0	0.00%	0	0.00%	0	0.00%	0	0.00%	0	0.00%	0
Lower Quinton Village Centre	0.00%	0	0.00%	0	0.00%	0	0.00%	0	0.00%	0	0.00%	0	0.00%	0	0.00%	0	0.00%	0	0.00%	0	0.00%	0	0.00%	0
Mac

Royal Wootton Bassett Town Centre	0.29%	2	0.00%	0	0.00%	0	2.27%	2	0.00%	0	0.00%	0	0.00%	0	0.00%	0	0.00%	0	0.00%	0	0.00%	0	0.00%	0
Sainsbury's Superstore, Barnett Way, Gloucester	0.00%	0	0.00%	0	0.00%	0	0.00%	0	0.00%	0	0.00%	0	0.00%	0	0.00%	0	0.00%	0	0.00%	0	0.00%	0	0.00%	0
Sainsbury's Superstore, Dudbridge Road, Stroud	0.00%	0	0.00%	0	0.00%	0	0.00%	0	0.00%	0	0.00%	0	0.00%	0	0.00%	0	0.00%	0	0.00%	0	0.00%	0	0.00%	0
Sainsbury's Superstore, Market Place, Chipping Norton	0.00%	0	0.00%	0	0.00%	0	0.00%	0	0.00%	0	0.00%	0	0.00%	0	0.00%	0	0.00%	0	0.00%	0	0.00%	0	0.00%	0
Sainsbury's Superstore, Oxford Road, Banbury	0.00%	0	0.00%	0	0.00%	0	0.00%	0	0.00%	0	0.00%	0	0.00%	0	0.00%	0	0.00%	0	0.00%	0	0.00%	0	0.00%	0
Sainsbury's Superstore, Oxford Road, Swindon	0.00%	0	0.00%	0	0.00%	0	0.00%	0	0.00%	0	0.00%	0	0.00%	0	0.00%	0	0.00%	0	0.00%	0	0.00%	0	0.00%	0
Sainsbury's Superstore, Priors Road, Oakley, Cheltenham	0.00%	0	0.00%	0	0.00%	0	0.00%	0	0.00%	0	0.00%	0	0.00%	0	0.00%	0	0.00%	0	0.00%	0	0.00%	0	0.00%	0
Sainsbury's Superstore, Witan Way, Witney	0.00%	0	0.00%	0	0.00%	0	0.00%	0	0.00%	0	0.00%	0	0.00%	0	0.00%	0	0.00%	0	0.00%	0	0.00%	0	0.00%	0
Screwfix, Avenue One, Witney	0.00%	0	0.00%	0	0.00%	0	0.00%	0	0.00%	0	0.00%	0	0.00%	0	0.00%	0	0.00%	0	0.00%	0	0.00%	0	0.00%	0
Screwfix, Mercian Close, Cirencester	0.00%	0	0.00%	0	0.00%	0	0.00%	0	0.00%	0	0.00%	0	0.00%	0	0.00%	0	0.00%	0	0.00%	0	0.00%	0	0.00%	0
Shaftesbury Town Centre	0.00%	0	0.00%	0	0.00%	0	0.00%	0	0.00%	0	0.00%	0	0.00%	0	0.00%	0	0.00%	0	0.00%	0	0.00%	0	0.00%	0
Sheffield City Centre	0.00%	0	0.00%	0	0.00%	0	0.00%	0	0.00%	0	0.00%	0	0.00%	0	0.00%	0	0.00%	0	0.00%	0	0.00%	0	0.00%	0
Sherston Village Centre	0.00%	0	0.00%	0	0.00%	0	0.00%	0	0.00%	0	0.00%	0	0.00%	0	0.00%	0	0.00%	0	0.00%	0	0.00%	0	0.00%	0
Shipston Business Village, Shipston-on-Stour	0.00%	0	0.00%	0	0.00%	0	0.00%	0	0.00%	0	0.00%	0	0.00%	0	0.00%	0	0.00%	0	0.00%	0	0.00%	0	0.00%	0
Shires Gate Retail Park, Leamington Spa	0.42%	2	0.00%	0	0.00%	0	0.00%	0	0.00%	0	1.45%	1	0.00%	0	0.00%	0	0.00%	0	4.63%	1	0.00%	0	0.00%	0
Sidmouth Town Centre	0.00%	0	0.00%	0	0.00%	0	0.00%	0	0.00%	0	0.00%	0	0.00%	0	0.00%	0	0.00%	0	0.00%	0	0.00%	0	0.00%	0
Solihull Town Centre	1.43%	8	0.00%	0	0.00%	0	0.00%	0	1.93%	1	0.00%	0	0.00%	0	0.00%	0	0.00%	0	1.38%	0	0.00%	0	11.80%	7
Southam Road Retail Area, Banbury	0.00%	0	0.00%	0	0.00%	0	0.00%	0	0.00%	0	0.00%	0	0.00%	0	0.00%	0	0.00%	0	0.00%	0	0.00%	0	0.00%	0
Southampton City Centre	0.07%	0	0.00%	0	0.00%	0	0.00%	0	1.22%	0	0.00%	0	0.00%	0	0.00%	0	0.00%	0	0.00%	0	0.00%	0	0.00%	0
St Margarets Retail Park, Swindon	0.00%	0	0.00%	0	0.00%	0	0.00%	0	0.00%	0	0.00%	0	0.00%	0	0.00%	0	0.00%	0	0.00%	0	0.00%	0	0.00%	0
St Oswalds Retail Park, Gloucester	0.00%	0	0.00%	0	0.00%	0	0.00%	0	0.00%	0	0.00%	0	0.00%	0	0.00%	0	0.00%	0	0.00%	0	0.00%	0	0.00%	0
Stevenage Town Centre	0.00%	0	0.00%	0	0.00%	0	0.00%	0	0.00%	0	0.00%	0	0.00%	0	0.00%	0	0.00%	0	0.00%	0	0.00%	0	0.00%	0
Stonehouse Town Centre	0.00%	0	0.00%	0	0.00%	0	0.00%	0	0.00%	0	0.00%	0	0.00%	0	0.00%	0	0.00%	0	0.00%	0	0.00%	0	0.00%	0
Surbiton Local Centre	0.00%	0	0.00%	0	0.00%	0	0.00%	0	0.00%	0	0.00%	0	0.00%	0	0.00%	0	0.00%	0	0.00%	0	0.00%	0	0.00%	0
Tesco Extra, Bristol Road, Quedgeley, Gloucester	0.12%	1	0.00%	0	1.26%	1	0.00%	0	0.00%	0	0.00%	0	0.00%	0	0.00%	0	0.00%	0	0.00%	0	0.00%	0	0.00%	0
Tesco Extra, East Walk, Yate Shopping Precinct, Yate	0.12%	1	0.00%	0	1.26%	1	0.00%	0	0.00%	0	0.00%	0	0.00%	0	0.00%	0	0.00%	0	0.00%	0	0.00%	0	0.00%	0
Tesco Extra, Gloucester Business Park, Delta Way, Glouces	0.15%	1	0.00%	0	0.00%	0	0.00%	0	0.00%	0	0.00%	0	0.00%	0	2.34%	1	0.00%	0	0.00%	0	0.00%	0	0.00%	0
Tesco Extra, Kings Meadow, Cricklade Road, Cirencester	1.70%	10	2.38%	3	8.93%	5	0.00%	0	0.00%	0	0.00%	0	6.99%	2	0.00%	0	0.00%	0	0.00%	0	0.00%	0	0.00%	0
Tesco Extra, Lockheed Close, Banbury	0.26%	2	0.00%	0	0.00%	0	0.00%	0	0.00%	0	1.45%	1	0.00%	0	0.00%	0	0.00%	0	0.00%	0	2.93%	0	0.00%	0
Tesco Extra, Ocotal Way, Swindon	0.18%	1	0.00%	0	0.00%	0	1.44%	1	0.00%	0	0.00%	0	0.00%	0	0.00%	0	0.00%	0	0.00%	0	0.00%	0	0.00%	0
Tesco Superstore, Birmingham Road, Stratford-upon-Avon	0.00%	0	0.00%	0	0.00%	0	0.00%	0	0.00%	0	0.00%	0	0.00%	0	0.00%	0	0.00%	0	0.00%	0	0.00%	0	0.00%	0
Tesco Superstore, Colletts Drive, Cheltenham	0.00%	0	0.00%	0	0.00%	0	0.00%	0	0.00%	0	0.00%	0	0.00%	0	0.00%	0	0.00%	0	0.00%	0	0.00%	0	0.00%	0
Tesco Superstore, Fosse Way, Stow on the Wold	0.00%	0	0.00%	0	0.00%	0	0.00%	0	0.00%	0	0.00%	0	0.00%	0	0.00%	0	0.00%	0	0.00%	0	0.00%	0	0.00%	0
Tesco Superstore, High Street, Cam	0.00%	0	0.00%	0	0.00%	0	0.00%	0	0.00%	0	0.00%	0	0.00%	0	0.00%	0	0.00%	0	0.00%	0	0.00%	0	0.00%	0
Tesco Superstore, Midland Way, Bristol	0.00%	0	0.00%	0	0.00%	0	0.00%	0	0.00%	0	0.00%	0	0.00%	0	0.00%	0	0.00%	0	0.00%	0	0.00%	0	0.00%	0
Tesco Superstore, Priory Road Industrial Estate, London Ro	0.12%	1	0.00%	0	1.26%	1	0.00%	0	0.00%	0	0.00%	0	0.00%	0	0.00%	0	0.00%	0	0.00%	0	0.00%	0	0.00%	0
Tesco Superstore, Stratford Road, Stroud	0.00%	0	0.00%	0	0.00%	0	0.00%	0	0.00%	0	0.00%	0	0.00%	0	0.00%	0	0.00%	0	0.00%	0	0.00%	0	0.00%	0
Tesco Superstore, Worcester Road, Evesham	0.00%	0	0.00%	0	0.00%	0	0.00%	0	0.00%	0	0.00%	0	0.00%	0	0.00%	0	0.00%	0	0.00%	0	0.00%	0	0.00%	0
The Carpet Hut, Haven Works, Tewksbury Road, Cheltenha	0.00%	0	0.00%	0	0.00%	0	0.00%	0	0.00%	0	0.00%	0	0.00%	0	0.00%	0	0.00%	0	0.00%	0	0.00%	0	0.00%	0
The Edinburgh Woolen Mill, Wyevale Garden Centre, Wot	0.00%	0	0.00%	0	0.00%	0	0.00%	0	0.00%	0	0.00%	0	0.00%	0	0.00%	0	0.00%	0	0.00%	0	0.00%	0	0.00%	0
The John Allen Centre Retail Park, Oxford	0.00%	0	0.00%	0	0.00%	0	0.00%	0	0.00%	0	0.00%	0	0.00%	0	0.00%	0	0.00%	0	0.00%	0	0.00%	0	0.00%	0
The Range, Tewkesbury Road, Cheltenham	0.00%	0	0.00%	0	0.00%	0	0.00%	0	0.00%	0	0.00%	0	0.00%	0	0.00%	0	0.00%	0	0.00%	0	0.00%	0	0.00%	0
The Rosebird Centre, Stratford-upon-Avon	0.00%	0	0.00%	0	0.00%	0	0.00%	0	0.00%	0	0.00%	0	0.00%	0	0.00%	0	0.00%	0	0.00%	0	0.00%	0	0.00%	0
The Shires Retail Park, Tachbrook Park Drive, Leamington	0.00%	0	0.00%	0	0.00%	0	0.00%	0	0.00%	0	0.00%	0	0.00%	0	0.00%	0	0.00%	0	0.00%	0	0.00%	0	0.00%	0
The Valley Shopping Park, Evesham	0.00%	0	0.00%	0	0.00%	0	0.00%	0	0.00%	0	0.00%	0	0.00%	0	0.00%	0	0.00%	0	0.00%	0	0.00%	0	0.00%	0
Thorney Leys Business Park, Witney	0.00%	0	0.00%	0	0.00%	0	0.00%	0	0.00%	0	0.00%	0	0.00%	0	0.00%	0	0.00%	0	0.00%	0	0.00%	0	0.00%	0
Topps Tiles, Mercian Close, Watermoor, Cirencester	0.00%	0	0.00%	0	0.00%	0	0.00%	0	0.00%	0	0.00%	0	0.00%	0	0.00%	0	0.00%	0	0.00%	0	0.00%	0	0.00%	0
Torquay Town Centre	0.00%	0	0.00%	0	0.00%	0	0.00%	0	0.00%	0	0.00%	0	0.00%	0	0.00%	0	0.00%	0	0.00%	0	0.00%	0	0.00%	0
Toys R Us, Botley Road, Oxford	0.00%	0	0.00%	0	0.00%	0	0.00%	0	0.00%	0	0.00%	0	0.00%	0	0.00%	0	0.00%	0	0.00%	0	0.00%	0	0.00%	0
Toys R Us, Oxford Road, Swindon	0.00%	0	0.00%	0	0.00%	0	0.00%	0	0.00%	0	0.00%	0	0.00%	0	0.00%	0	0.00%	0	0.00%	0	0.00%	0	0.00%	0
Two Rivers Industrial Estate, Witney	0.00%	0	0.00%	0	0.00%	0	0.00%	0	0.00%	0	0.00%	0	0.00%	0	0.00%	0	0.00%	0	0.00%	0	0.00%	0	0.00%	0
Tysoe Local Centre	0.00%	0	0.00%	0	0.00%	0	0.00%	0	0.00%	0	0.00%	0	0.00%	0	0.00%	0	0.00%	0	0.00%	0	0.00%	0	0.00%	0
Vale Business Park, Evesham	0.00%	0	0.00%	0	0.00%	0	0.00%	0	0.00%	0	0.00%	0	0.00%	0	0.00%	0	0.00%	0	0.00%	0	0.00%	0	0.00%	0
Vale Kitchens, Cheltenham Road, Evesham	0.00%	0	0.00%	0	0.00%	0	0.00%	0	0.00%	0	0.00%	0	0.00%	0	0.00%	0	0.00%	0	0.00%	0	0.00%	0	0.00%	0
Ventura Retail Park, Tamworth	0.00%	0	0.00%	0	0.00%	0	0.00%	0	0.00%	0	0.00%	0	0.00%	0	0.00%	0	0.00%	0	0.00%	0	0.00%	0	0.00%	0
Waitrose, Honeybourne Way, Cheltenham	0.00%	0	0.00%	0	0.00%	0	0.00%	0	0.00%	0	0.00%	0	0.00%	0	0.00%	0	0.00%	0	0.00%	0	0.00%	0	0.00%	0
Waitrose, London Road, Stroud	0.00%	0	0.00%	0	0.00%	0	0.00%	0	0.00%	0	0.00%	0	0.00%	0	0.00%	0	0.00%	0	0.00%	0	0.00%	0	0.00%	0
Waitrose, Sheep Street, Cirencester	0.00%	0	0.00%	0	0.00%	0	0.00%	0	0.00%	0	0.00%	0	0.00%	0	0.00%	0	0.00%	0	0.00%	0	0.00%	0	0.00%	0
Wallingford Town Centre	0.00%	0	0.00%	0	0.00%	0	0.00%	0	0.00%	0	0.00%	0	0.00%	0	0.00%	0	0.00%	0	0.00%	0	0.00%	0	0.00%	0
Wellesbourne Village Centre	0.00%	0	0.00%	0	0.00%	0	0.00%	0	0.00%	0	0.00%	0	0.00%	0	0.00%	0	0.00%	0	0.00%	0	0.00%	0	0.00%	0
Weston-Sub-Edge Village Centre	0.00%	0	0.00%	0	0.00%	0	0.00%	0	0.00%	0	0.00%	0	0.00%	0	0.00%	0	0.00%	0	0.00%	0	0.00%	0	0.00%	0
Weston-super-Mare Town Centre	0.00%	0	0.00%	0	0.00%	0	0.00%	0	0.00%	0	0.00%	0	0.00%	0	0.00%	0	0.00%	0	0.00%	0	0.00%	0	0.00%	0
Weymouth Town Centre	0.00%	0	0.00%	0	0.00%	0	0.00%	0	0.00%	0	0.00%	0	0.00%	0	0.00%	0	0.00%	0	0.00%	0	0.00%	0	0.00%	0
Wickes, Gipsy Lane, Swindon	0.00%	0	0.00%	0	0.00%	0	0.00%	0	0.00%	0	0.00%	0	0.00%	0	0.00%	0	0.00%	0	0.00%	0	0.00%	0	0.00%	0
Wickes, Southam Road, Banbury	0.00%	0	0.00%	0	0.00%	0	0.00%	0	0.00%	0	0.00%	0	0.00%	0	0.00%	0	0.00%	0	0.00%	0	0.00%	0	0.00%	0
Wickes, Tewkesbury Road, Cheltenham	0.00%	0	0.00%	0	0.00%	0	0.00%	0	0.00%	0	0.00%	0	0.00%	0	0.00%	0	0.00%	0	0.00%	0	0.00%	0	0.00%	0
Wickes, Woodrow Way, Gloucester	0.00%	0	0.00%	0	0.00%	0	0.00%	0	0.00%	0	0.00%	0	0.00%	0	0.00%	0	0.00%	0	0.00%	0	0.00%	0	0.00%	0
Woking Town Centre	0.00%	0	0.00%	0	0.00%	0	0.00%	0	0.00%	0	0.00%	0	0.00%	0	0.00%	0	0.00%	0	0.00%	0	0.00%	0	0.00%	0
Woodford Local Centre	0.00%	0	0.00%	0	0.00%	0	0.00%	0	0.00%	0	0.00%	0	0.00%	0	0.00%	0	0.00%	0	0.00%	0	0.00%	0	0.00%	0
Worcester City Centre	0.00%	0	0.00%	0	0.00%	0	0.00%	0	0.00%	0	0.00%	0	0.00%	0	0.00%	0	0.00%	0	0.00%	0	0.00%	0	0.00%	0
Worthing Town Centre	0.00%	0	0.00%	0	0.00%	0	0.00%	0	0.00%	0	0.00%	0	0.00%	0	0.00%	0	0.00%	0	0.00%	0	0.00%	0	0.00%	0
Wycombe Retail Park, High Wycombe	0.39%	2	0.00%	0	0.00%	0	0.00%	0	0.00%	0	0.00%	0	0.00%	0	5.95%	2	0.00%	0	0.00%	0	0.00%	0	0.00%	0
Wyevale Garden Centre, Bath Road, Haresfield	0.00%	0	0.00%	0	0.00%	0	0.00%	0	0.00%	0	0.00%	0	0.00%	0	0.00%	0	0.00%	0	0.00%	0	0.00%	0	0.00%	0
Wyevale Garden Centre, Fairford Road, Lechlade	0.00%	0	0.00%	0	0.00%	0	0.00%	0	0.00%	0	0.00%	0	0.00%	0	0.00%	0	0.00%	0	0.00%	0	0.00%	0	0.00%	0
(Don’t know / can't remember)	0.00%	0	0.00%	0	0.00%	0	0.00%	0	0.00%	0	0.00%	0	0.00%	0	0.00%	0	0.00%	0	0.00%	0	0.00%	0	0.00%	0
(Don't do this type of shopping)	0.00%	0	0.00%	0	0.00%	0	0.00%	0	0.00%	0	0.00%	0	0.00%	0	0.00%	0	0.00%	0	0.00%	0	0.00%	0	0.00%	0
(Nowhere else / Same as before)	0.00%	0	0.00%	0	0.00%	0	0.00%	0	0.00%	0	0.00%	0	0.00%	0	0.00%	0	0.00%	0	0.00%	0	0.00%	0	0.00%	0
Weighted base:		578		123		53		74		31		87		32		38		45		25		9		62
Sample:		567		107		51		44		45		57		55		34		49		40		45		40

Q24 And the time before that, where did you or your household last make a purchase of electrical items such as TVs, DVD players, digital cameras, MP3 players, mobile phones, computers?
Not those who said '(Don’t know / can't remember)' or '(Don't do this type of shopping)' at Q23 AND Excl. nulls & SFT

Avening	0.00%	0	0.00%	0	0.00%	0	0.00%	0	0.00%	0	0.00%	0	0.00%	0	0.00%	0	0.00%	0	0.00%	0	0.00%	0	0.00%	0
Banbury Town Centre	5.49%	29	0.00%	0	0.00%	0	0.00%	0	0.00%	0	28.39%	21	1.35%	0	0.00%	0	0.00%	0	10.69%	2	0.00%	0	10.14%	5
Bath City Centre	0.51%	3	0.00%	0	1.83%	1	2.53%	2	0.00%	0	0.00%	0	0.00%	0	0.00%	0	0.00%	0	0.00%	0	0.00%	0	0.00%	0
Bishop's Cleave Town Centre	0.00%	0	0.00%	0	0.00%	0	0.00%	0	0.00%	0	0.00%	0	0.00%	0	0.00%	0	0.00%	0	0.00%	0	0.00%	0	0.00%	0
Blockley	0.00%	0	0.00%	0	0.00%	0	0.00%	0	0.00%	0	0.00%	0	0.00%	0	0.00%	0	0.00%	0	0.00%	0	0.00%	0	0.00%	0
Bourton-On-The-Water Village Centre	0.16%	1	0.00%	0	0.00%	0	0.00%	0	0.00%	0	0.00%	0	1.79%	1	0.00%	0	0.00%	0	0.00%	0	2.84%	0	0.00%	0
Bristol City Centre	2.09%	11	3.38%	4	9.26%	4	0.00%	0	1.22%	0	0.00%	0	0.00%	0	3.29%	1	2.70%	1	0.00%	0	0.00%	0	0.00%	0
Burford Town Centre	0.00%	0	0.00%	0	0.00%	0	0.00%	0	0.00%	0	0.00%	0	0.00%	0	0.00%	0	0.00%	0	0.00%	0	0.00%	0	0.00%	0
Carterton Town Centre	0.00%	0	0.00%	0	0.00%	0	0.00%	0	0.00%	0	0.00%	0	0.00%	0	0.00%	0	0.00%	0	0.00%	0	0.00%	0	0.00%	0
Charlton Kings Town Centre	0.00%	0	0.00%	0	0.00%	0	0.00%	0	0.00%	0	0.00%	0	0.00%	0	0.00%	0	0.00%	0	0.00%	0	0.00%	0	0.00%	0
Cheltenham Town Centre	7.92%	42	8.22%	10	2.37%	1	0.00%	0	3.30%	1	2.52%	2	32.36%	10	14.05%	5	19.67%	7	11.99%	3	23.38%	2	2.21%	1
Chippenham Town Centre	0.39%	2	0.00%	0	0.00%	0	1.96%	1	0.00%	0	0.00%	0	0.00%	0	2.09%	1	0.00%	0	0.00%	0	0.00%	0	0.00%	0
Chipping Campden Town Centre	0.15%	1	0.00%	0	0.00%	0	0.00%	0	0.00%	0	0.00%	0	0.00%	0	0.00%	0	0.00%	0	0.00%	0	0.00%	0	1.67%	1
Chipping Norton Town Centre	4.14%	22	0.00%	0	0.00%	0	0.00%	0	0.00%	0	26.92%	20	0.00%	0	0.00%	0	0.00%	0	3.99%	1	6.64%	1	0.00%	0
Cirencester Town Centre	14.17%	75	50.05%	61	2.77%	1	2.96%	2	14.25%	4	0.00%	0	9.31%	3	8.94%	3	0.00%	0	0.00%	0	0.00%	0	0.00%	0
Cricklade Town Centre	0.90%	5	0.00%	0	0.00%	0	0.00%	0	0.00%	0	0.00%	0	0.00%	0	0.00%	0	0.00%	0	0.00%	0	0.00%	0	10.14%	5
Evesham Town Centre	2.73%	14	0.00%	0	0.00%	0	0.00%	0	0.00%	0	0.00%	0	1.35%	0	0.00%	0	21.65%	8	5.02%	1	16.03%	2	7.05%	3
Fairford Town Centre	0.00%	0	0.00%	0	0.00%	0	0.00%	0	0.00%	0	0.00%	0	0.00%	0	0.00%	0	0.00%	0	0.00%	0	0.00%	0	0.00%	0
Gloucester City Centre	1.29%	7	1.04%	1	3.75%	2	0.00%	0	0.00%	0	0.00%	0	2.31%	1	7.74%	2	0.00%	0	2.39%	1	0.00%	0	0.00%	0
Guiting Power	0.00%	0	0.00%	0	0.00%	0	0.00%	0	0.00%	0	0.00%	0	0.00%	0	0.00%	0	0.00%	0	0.00%	0	0.00%	0	0.00%	0
Kemble	0.00%	0	0.00%	0	0.00%	0	0.00%	0	0.00%	0	0.00%	0	0.00%	0	0.00%	0	0.00%	0	0.00%	0	0.00%	0	0.00%	0
Lechlade On Thames Town Centre	0.00%	0	0.00%	0	0.00%	0	0.00%	0	0.00%	0	0.00%	0	0.00%	0	0.00%	0	0.00%	0	0.00%	0	0.00%	0	0.00%	0
Lockleywood	0.20%	1	0.00%	0	0.00%	0	0.00%	0	0.00%	0	0.00%	0	0.00%	0	0.00%	0	0.00%	0	0.00%	0	0.00%	0	2.21%	1
Malmesbury Town Centre	0.40%	2	0.00%	0	0.00%	0	2.96%	2	0.00%	0	0.00%	0	0.00%	0	0.00%	0	0.00%	0	0.00%	0	0.00%	0	0.00%	0
Mickleton	0.00%	0	0.00%	0	0.00%	0	0.00%	0	0.00%	0	0.00%	0	0.00%	0	0.00%	0	0.00%	0	0.00%	0	0.00%	0	0.00%	0
Moreton-In-Marsh Town Centre	0.17%	1	0.00%	0	0.00%	0	0.00%	0	0.00%	0	0.00%	0	1.35%	0	0.00%	0	0.00%	0	1.51%	0	1.67%	0	0.00%	0
Nailsworth Town Centre	0.13%	1	0.00%	0	0.00%	0	0.00%	0	0.00%	0	0.00%	0	0.00%	0	2.09%	1	0.00%	0	0.00%	0	0.00%	0	0.00%	0
Northleach Town Centre	0.08%	0	0.00%	0	0.00%	0	0.00%	0	0.00%	0	0.00%	0	1.35%	0	0.00%	0	0.00%	0	0.00%	0	0.00%	0	0.00%	0
Oxford City Centre	0.81%	4	0.00%	0	0.00%	0	0.00%	0	1.61%	1	5.00%	4	0.00%	0	0.00%	0	0.00%	0	0.00%	0	0.00%	0	0.00%	0
Paulton	0.00%	0	0.00%	0	0.00%	0	0.00%	0	0.00%	0	0.00%	0	0.00%	0	0.00%	0	0.00%	0	0.00%	0	0.00%	0	0.00%	0
Shipston-On-Stour Town Centre	0.14%	1	0.00%	0	0.00%	0	0.00%	0	0.00%	0	0.00%	0	0.00%	0	0.00%	0	0.00%	0	2.59%	1	1.67%	0	0.00%	0
Siddington	0.00%	0	0.00%	0	0.00%	0	0.00%	0	0.00%	0	0.00%	0	0.00%	0	0.00%	0	0.00%	0	0.00%	0	0.00%	0	0.00%	0
South Cerney	0.00%	0	0.00%	0	0.00%	0	0.00%	0	0.00%	0	0.00%	0	0.00%	0	0.00%	0	0.00%	0	0.00%	0	0.00%	0	0.00%	0
Statton	0.00%	0	0.00%	0	0.00%	0	0.00%	0	0.00%	0	0.00%	0	0.00%	0	0.00%	0	0.00%	0	0.00%	0	0.00%	0	0.00%	0
Stow-On-The-Wold Town Centre	0.25%	1	0.00%	0	0.00%	0	0.00%	0	0.00%	0	0.00%	0	0.00%	0	0.00%	0	0.00%	0	1.51%	0	10.19%	1	0.00%	0
Stratford-Upon-Avon Town Centre	3.21%	17	0.00%	0	0.00%	0	0.00%	0	0.00%	0	3.78%	3	0.00%	0	0.00%	0	2.09%	1	2.59%	1	2.20%	0	26.72%

Alcester Town Centre	0.00%	0	0.00%	0	0.00%	0	0.00%	0	0.00%	0	0.00%	0	0.00%	0	0.00%	0	0.00%	0	0.00%	0	0.00%	0	0.00%	0
Aldi, Banbury Road, Chipping Norton	0.00%	0	0.00%	0	0.00%	0	0.00%	0	0.00%	0	0.00%	0	0.00%	0	0.00%	0	0.00%	0	0.00%	0	0.00%	0	0.00%	0
Aldi, Cricklade Road, Cirencester	0.00%	0	0.00%	0	0.00%	0	0.00%	0	0.00%	0	0.00%	0	0.00%	0	0.00%	0	0.00%	0	0.00%	0	0.00%	0	0.00%	0
Alvis Retail Park, Coventry	0.00%	0	0.00%	0	0.00%	0	0.00%	0	0.00%	0	0.00%	0	0.00%	0	0.00%	0	0.00%	0	0.00%	0	0.00%	0	0.00%	0
Andover Town Centre	0.00%	0	0.00%	0	0.00%	0	0.00%	0	0.00%	0	0.00%	0	0.00%	0	0.00%	0	0.00%	0	0.00%	0	0.00%	0	0.00%	0
Asda, Bruton Way, Gloucester	0.00%	0	0.00%	0	0.00%	0	0.00%	0	0.00%	0	0.00%	0	0.00%	0	0.00%	0	0.00%	0	0.00%	0	0.00%	0	0.00%	0
Asda, Hatherley Lane, Cheltenham	0.00%	0	0.00%	0	0.00%	0	0.00%	0	0.00%	0	0.00%	0	0.00%	0	0.00%	0	0.00%	0	0.00%	0	0.00%	0	0.00%	0
Ashton Keynes Village Centre	0.00%	0	0.00%	0	0.00%	0	0.00%	0	0.00%	0	0.00%	0	0.00%	0	0.00%	0	0.00%	0	0.00%	0	0.00%	0	0.00%	0
Avenue Farm Industrial Estate, Stratford-upon-Avon	0.00%	0	0.00%	0	0.00%	0	0.00%	0	0.00%	0	0.00%	0	0.00%	0	0.00%	0	0.00%	0	0.00%	0	0.00%	0	0.00%	0
Avon Industrial Estate, Stratford-upon-Avon	0.00%	0	0.00%	0	0.00%	0	0.00%	0	0.00%	0	0.00%	0	0.00%	0	0.00%	0	0.00%	0	0.00%	0	0.00%	0	0.00%	0
Avon Retail Park, Wharf Road, Stratford upon Avon	0.00%	0	0.00%	0	0.00%	0	0.00%	0	0.00%	0	0.00%	0	0.00%	0	0.00%	0	0.00%	0	0.00%	0	0.00%	0	0.00%	0
Avonmouth	0.22%	1	0.00%	0	2.37%	1	0.00%	0	0.00%	0	0.00%	0	0.00%	0	0.00%	0	0.00%	0	0.00%	0	0.00%	0	0.00%	0
Aylesbury Town Centre	0.00%	0	0.00%	0	0.00%	0	0.00%	0	0.00%	0	0.00%	0	0.00%	0	0.00%	0	0.00%	0	0.00%	0	0.00%	0	0.00%	0
B&Q, Bath Road, Chippenham	0.00%	0	0.00%	0	0.00%	0	0.00%	0	0.00%	0	0.00%	0	0.00%	0	0.00%	0	0.00%	0	0.00%	0	0.00%	0	0.00%	0
B&Q, Dudbridge Hill, Stroud	0.00%	0	0.00%	0	0.00%	0	0.00%	0	0.00%	0	0.00%	0	0.00%	0	0.00%	0	0.00%	0	0.00%	0	0.00%	0	0.00%	0
B&Q, Four Pools Retail Park, Evesham	0.00%	0	0.00%	0	0.00%	0	0.00%	0	0.00%	0	0.00%	0	0.00%	0	0.00%	0	0.00%	0	0.00%	0	0.00%	0	0.00%	0
B&Q, Golden Valley Retail Park, Cheltenham	0.00%	0	0.00%	0	0.00%	0	0.00%	0	0.00%	0	0.00%	0	0.00%	0	0.00%	0	0.00%	0	0.00%	0	0.00%	0	0.00%	0
B&Q, Great Western Way, Swindon	0.00%	0	0.00%	0	0.00%	0	0.00%	0	0.00%	0	0.00%	0	0.00%	0	0.00%	0	0.00%	0	0.00%	0	0.00%	0	0.00%	0
B&Q, Marley Way Industrial Estate, Banbury	0.00%	0	0.00%	0	0.00%	0	0.00%	0	0.00%	0	0.00%	0	0.00%	0	0.00%	0	0.00%	0	0.00%	0	0.00%	0	0.00%	0
B&Q, Maybird Centre, Stratford-upon-Avon	0.00%	0	0.00%	0	0.00%	0	0.00%	0	0.00%	0	0.00%	0	0.00%	0	0.00%	0	0.00%	0	0.00%	0	0.00%	0	0.00%	0
B&Q, St Oswalds Park, Gloucester	0.00%	0	0.00%	0	0.00%	0	0.00%	0	0.00%	0	0.00%	0	0.00%	0	0.00%	0	0.00%	0	0.00%	0	0.00%	0	0.00%	0
B&Q, Station Road, Yate	0.17%	1	0.00%	0	1.83%	1	0.00%	0	0.00%	0	0.00%	0	0.00%	0	0.00%	0	0.00%	0	0.00%	0	0.00%	0	0.00%	0
B&Q, Thorney Leys Park, Ducklington, Witney	0.00%	0	0.00%	0	0.00%	0	0.00%	0	0.00%	0	0.00%	0	0.00%	0	0.00%	0	0.00%	0	0.00%	0	0.00%	0	0.00%	0
Banbury Gateway Shopping Park, Acorn Way, Banbury	0.00%	0	0.00%	0	0.00%	0	0.00%	0	0.00%	0	0.00%	0	0.00%	0	0.00%	0	0.00%	0	0.00%	0	0.00%	0	0.00%	0
Barn Antiques, Station Road, Long Marston	0.00%	0	0.00%	0	0.00%	0	0.00%	0	0.00%	0	0.00%	0	0.00%	0	0.00%	0	0.00%	0	0.00%	0	0.00%	0	0.00%	0
Barnsley Village Centre	0.00%	0	0.00%	0	0.00%	0	0.00%	0	0.00%	0	0.00%	0	0.00%	0	0.00%	0	0.00%	0	0.00%	0	0.00%	0	0.00%	0
Bedminster District Centre	0.00%	0	0.00%	0	0.00%	0	0.00%	0	0.00%	0	0.00%	0	0.00%	0	0.00%	0	0.00%	0	0.00%	0	0.00%	0	0.00%	0
Bicester Avenue Home and Garden Centre, Bicester	0.00%	0	0.00%	0	0.00%	0	0.00%	0	0.00%	0	0.00%	0	0.00%	0	0.00%	0	0.00%	0	0.00%	0	0.00%	0	0.00%	0
Bidford Health Centre, Stratford Road, Bidford on Avon	0.00%	0	0.00%	0	0.00%	0	0.00%	0	0.00%	0	0.00%	0	0.00%	0	0.00%	0	0.00%	0	0.00%	0	0.00%	0	0.00%	0
Birmingham City Centre	0.15%	1	0.00%	0	0.00%	0	0.00%	0	0.00%	0	0.00%	0	0.00%	0	0.00%	0	2.09%	1	0.00%	0	0.00%	0	0.00%	0
Birmingham Road, Stratford upon Avon	0.00%	0	0.00%	0	0.00%	0	0.00%	0	0.00%	0	0.00%	0	0.00%	0	0.00%	0	0.00%	0	0.00%	0	0.00%	0	0.00%	0
Bisley Village Centre	0.00%	0	0.00%	0	0.00%	0	0.00%	0	0.00%	0	0.00%	0	0.00%	0	0.00%	0	0.00%	0	0.00%	0	0.00%	0	0.00%	0
Blackminster Local Centre	0.00%	0	0.00%	0	0.00%	0	0.00%	0	0.00%	0	0.00%	0	0.00%	0	0.00%	0	0.00%	0	0.00%	0	0.00%	0	0.00%	0
Bonmarche, Wyevale Garden Centre, Fairford Road, Lechla	0.00%	0	0.00%	0	0.00%	0	0.00%	0	0.00%	0	0.00%	0	0.00%	0	0.00%	0	0.00%	0	0.00%	0	0.00%	0	0.00%	0
Bournemouth Town Centre	0.00%	0	0.00%	0	0.00%	0	0.00%	0	0.00%	0	0.00%	0	0.00%	0	0.00%	0	0.00%	0	0.00%	0	0.00%	0	0.00%	0
Bourton Industrial Park, Bourton on the Water	0.00%	0	0.00%	0	0.00%	0	0.00%	0	0.00%	0	0.00%	0	0.00%	0	0.00%	0	0.00%	0	0.00%	0	0.00%	0	0.00%	0
Bowness-on-Windermere	0.00%	0	0.00%	0	0.00%	0	0.00%	0	0.00%	0	0.00%	0	0.00%	0	0.00%	0	0.00%	0	0.00%	0	0.00%	0	0.00%	0
Bridgemead Retail Park, Swindon	0.00%	0	0.00%	0	0.00%	0	0.00%	0	0.00%	0	0.00%	0	0.00%	0	0.00%	0	0.00%	0	0.00%	0	0.00%	0	0.00%	0
Brierley Hill Town Centre	0.00%	0	0.00%	0	0.00%	0	0.00%	0	0.00%	0	0.00%	0	0.00%	0	0.00%	0	0.00%	0	0.00%	0	0.00%	0	0.00%	0
Brize Norton Village Centre	0.00%	0	0.00%	0	0.00%	0	0.00%	0	0.00%	0	0.00%	0	0.00%	0	0.00%	0	0.00%	0	0.00%	0	0.00%	0	0.00%	0
Broadway Shopping Centre, Market Place, Bexleyheath	0.00%	0	0.00%	0	0.00%	0	0.00%	0	0.00%	0	0.00%	0	0.00%	0	0.00%	0	0.00%	0	0.00%	0	0.00%	0	0.00%	0
Broadway Village Centre	0.11%	1	0.00%	0	0.00%	0	0.00%	0	0.00%	0	0.00%	0	0.00%	0	0.00%	0	1.58%	1	0.00%	0	0.00%	0	0.00%	0
Brockworth Village Centre	0.00%	0	0.00%	0	0.00%	0	0.00%	0	0.00%	0	0.00%	0	0.00%	0	0.00%	0	0.00%	0	0.00%	0	0.00%	0	0.00%	0
Broughton Shopping Park, Chester Road, Broughton	0.00%	0	0.00%	0	0.00%	0	0.00%	0	0.00%	0	0.00%	0	0.00%	0	0.00%	0	0.00%	0	0.00%	0	0.00%	0	0.00%	0
Burdens, Hobley Drive, Swindon	0.20%	1	0.00%	0	0.00%	0	1.48%	1	0.00%	0	0.00%	0	0.00%	0	0.00%	0	0.00%	0	0.00%	0	0.00%	0	0.00%	0
Burford Garden Company, Shilton Road, Burford	0.00%	0	0.00%	0	0.00%	0	0.00%	0	0.00%	0	0.00%	0	0.00%	0	0.00%	0	0.00%	0	0.00%	0	0.00%	0	0.00%	0
Bussage Village Centre	0.00%	0	0.00%	0	0.00%	0	0.00%	0	0.00%	0	0.00%	0	0.00%	0	0.00%	0	0.00%	0	0.00%	0	0.00%	0	0.00%	0
Cabot Circus, Bristol	0.00%	0	0.00%	0	0.00%	0	0.00%	0	0.00%	0	0.00%	0	0.00%	0	0.00%	0	0.00%	0	0.00%	0	0.00%	0	0.00%	0
Cam Village Centre	0.00%	0	0.00%	0	0.00%	0	0.00%	0	0.00%	0	0.00%	0	0.00%	0	0.00%	0	0.00%	0	0.00%	0	0.00%	0	0.00%	0
Cambridge City Centre	0.00%	0	0.00%	0	0.00%	0	0.00%	0	0.00%	0	0.00%	0	0.00%	0	0.00%	0	0.00%	0	0.00%	0	0.00%	0	0.00%	0
Canterbury Town centre	0.00%	0	0.00%	0	0.00%	0	0.00%	0	0.00%	0	0.00%	0	0.00%	0	0.00%	0	0.00%	0	0.00%	0	0.00%	0	0.00%	0
Carpetright, Unit B Springfield Drive, Evesham	0.00%	0	0.00%	0	0.00%	0	0.00%	0	0.00%	0	0.00%	0	0.00%	0	0.00%	0	0.00%	0	0.00%	0	0.00%	0	0.00%	0
Castle Quay Shopping Centre, Castle Street, Banbury	0.00%	0	0.00%	0	0.00%	0	0.00%	0	0.00%	0	0.00%	0	0.00%	0	0.00%	0	0.00%	0	0.00%	0	0.00%	0	0.00%	0
Castlepoint Shopping Park, Bournemouth	0.00%	0	0.00%	0	0.00%	0	0.00%	0	0.00%	0	0.00%	0	0.00%	0	0.00%	0	0.00%	0	0.00%	0	0.00%	0	0.00%	0
Central London	0.55%	3	2.22%	3	0.00%	0	0.00%	0	0.00%	0	0.00%	0	0.00%	0	0.00%	0	0.00%	0	0.00%	0	2.20%	0	0.00%	0
Centrum Retail Park, Cheltenham	0.00%	0	0.00%	0	0.00%	0	0.00%	0	0.00%	0	0.00%	0	0.00%	0	0.00%	0	0.00%	0	0.00%	0	0.00%	0	0.00%	0
Chalford Town Centre	0.13%	1	0.00%	0	0.00%	0	0.00%	0	0.00%	0	0.00%	0	0.00%	0	2.09%	1	0.00%	0	0.00%	0	0.00%	0	0.00%	0
Cheney Manor Industrial Estate, Swindon	0.00%	0	0.00%	0	0.00%	0	0.00%	0	0.00%	0	0.00%	0	0.00%	0	0.00%	0	0.00%	0	0.00%	0	0.00%	0	0.00%	0
Cheshire Oaks Designer Outlet Shopping Centre, Ellesmere	0.00%	0	0.00%	0	0.00%	0	0.00%	0	0.00%	0	0.00%	0	0.00%	0	0.00%	0	0.00%	0	0.00%	0	0.00%	0	0.00%	0
Chester City Centre	0.00%	0	0.00%	0	0.00%	0	0.00%	0	0.00%	0	0.00%	0	0.00%	0	0.00%	0	0.00%	0	0.00%	0	0.00%	0	0.00%	0
Chesterton Lane, Cirencester	0.00%	0	0.00%	0	0.00%	0	0.00%	0	0.00%	0	0.00%	0	0.00%	0	0.00%	0	0.00%	0	0.00%	0	0.00%	0	0.00%	0
Chesterton Village	0.00%	0	0.00%	0	0.00%	0	0.00%	0	0.00%	0	0.00%	0	0.00%	0	0.00%	0	0.00%	0	0.00%	0	0.00%	0	0.00%	0
Chippenham Retail Park, Chippenham	0.00%	0	0.00%	0	0.00%	0	0.00%	0	0.00%	0	0.00%	0	0.00%	0	0.00%	0	0.00%	0	0.00%	0	0.00%	0	0.00%	0
Christchurch Town Centre	0.00%	0	0.00%	0	0.00%	0	0.00%	0	0.00%	0	0.00%	0	0.00%	0	0.00%	0	0.00%	0	0.00%	0	0.00%	0	0.00%	0
Cirencester Carpet Centre, Chesterton Lane, Cirencester	0.00%	0	0.00%	0	0.00%	0	0.00%	0	0.00%	0	0.00%	0	0.00%	0	0.00%	0	0.00%	0	0.00%	0	0.00%	0	0.00%	0
Cirencester Retail Park, Bridge Road, Cirencester	0.00%	0	0.00%	0	0.00%	0	0.00%	0	0.00%	0	0.00%	0	0.00%	0	0.00%	0	0.00%	0	0.00%	0	0.00%	0	0.00%	0
Coln St Aldwyns	0.07%	0	0.00%	0	0.00%	0	0.00%	0	1.22%	0	0.00%	0	0.00%	0	0.00%	0	0.00%	0	0.00%	0	0.00%	0	0.00%	0
Co-op, Albion Street, Chipping Norton	0.00%	0	0.00%	0	0.00%	0	0.00%	0	0.00%	0	0.00%	0	0.00%	0	0.00%	0	0.00%	0	0.00%	0	0.00%	0	0.00%	0
Corsham Town Centre	0.00%	0	0.00%	0	0.00%	0	0.00%	0	0.00%	0	0.00%	0	0.00%	0	0.00%	0	0.00%	0	0.00%	0	0.00%	0	0.00%	0
Costco, Torrington Avenue, Coventry	0.11%	1	0.00%	0	0.00%	0	0.00%	0	0.00%	0	0.00%	0	0.00%	0	0.00%	0	2.59%	1	0.00%	0	0.00%	0	0.00%	0
Cotswold Outdoor, Gateway Visitors Centre, Cerney Wick	0.00%	0	0.00%	0	0.00%	0	0.00%	0	0.00%	0	0.00%	0	0.00%	0	0.00%	0	0.00%	0	0.00%	0	0.00%	0	0.00%	0
Cotsworld Carpets, Worcester Road, Chipping Norton	0.00%	0	0.00%	0	0.00%	0	0.00%	0	0.00%	0	0.00%	0	0.00%	0	0.00%	0	0.00%	0	0.00%	0	0.00%	0	0.00%	0
Coventry City Centre	0.00%	0	0.00%	0	0.00%	0	0.00%	0	0.00%	0	0.00%	0	0.00%	0	0.00%	0	0.00%	0	0.00%	0	0.00%	0	0.00%	0
Cranham Village Centre	0.00%	0	0.00%	0	0.00%	0	0.00%	0	0.00%	0	0.00%	0	0.00%	0	0.00%	0	0.00%	0	0.00%	0	0.00%	0	0.00%	0
Currys PC World, Bath Road, Chippenham	0.56%	3	0.00%	0	2.37%	1	2.53%	2	0.00%	0	0.00%	0	0.00%	0	0.00%	0	0.00%	0	0.00%	0	0.00%	0	0.00%	0
Currys PC World, Lamarsh Road, Oxford	0.32%	2	0.00%	0	0.00%	0	0.00%	0	0.00%	0	1.67%	1	0.00%	0	0.00%	0	0.00%	0	2.00%	0	0.00%	0	0.00%	0
Currys PC World, Springfield Drive, Evesham	4.39%	23	0.00%	0	0.00%	0	0.00%	0	0.00%	0	4.24%	3	4.54%	1	0.00%	0	27.14%	10	10.69%	2	3.32%	0	12.35%	6
DFS, Wootton Bassett Road, Swindon	0.00%	0	0.00%	0	0.00%	0	0.00%	0	0.00%	0	0.00%	0	0.00%	0	0.00%	0	0.00%	0	0.00%	0	0.00%	0	0.00%	0
Dobbies Garden Centre, Cirencester Road, Siddington	0.00%	0	0.00%	0	0.00%	0	0.00%	0	0.00%	0	0.00%	0	0.00%	0	0.00%	0	0.00%	0	0.00%	0	0.00%	0	0.00%	0
Droitwich Spa Town Centre	0.00%	0	0.00%	0	0.00%	0	0.00%	0	0.00%	0	0.00%	0	0.00%	0	0.00%	0	0.00%	0	0.00%	0	0.00%	0	0.00%	0
Durham City Centre	0.00%	0	0.00%	0	0.00%	0	0.00%	0	0.00%	0	0.00%	0	0.00%	0	0.00%	0	0.00%	0	0.00%	0	0.00%	0	0.00%	0
Dursley Town Centre	0.00%	0	0.00%	0	0.00%	0	0.00%	0	0.00%	0	0.00%	0	0.00%	0	0.00%	0	0.00%	0	0.00%	0	0.00%	0	0.00%	0
Eastcombe Village Centre	0.00%	0	0.00%	0	0.00%	0	0.00%	0	0.00%	0	0.00%	0	0.00%	0	0.00%	0	0.00%	0	0.00%	0	0.00%	0	0.00%	0
Eastern Avenue, Gloucester	0.17%	1	0.00%	0	0.00%	0	0.00%	0	0.00%	0	0.00%	0	0.00%	0	2.76%	1	0.00%	0	0.00%	0	0.00%	0	0.00%	0
Eastgate Shopping Centre, Bristol	0.00%	0	0.00%	0	0.00%	0	0.00%	0	0.00%	0	0.00%	0	0.00%	0	0.00%	0	0.00%	0	0.00%	0	0.00%	0	0.00%	0
Egham Town Centre	0.00%	0	0.00%	0	0.00%	0	0.00%	0	0.00%	0	0.00%	0	0.00%	0	0.00%	0	0.00%	0	0.00%	0	0.00%	0	0.00%	0
Elmsfield Industrial Estate, Chipping Norton	0.00%	0	0.00%	0	0.00%	0	0.00%	0	0.00%	0	0.00%	0	0.00%	0	0.00%	0	0.00%	0	0.00%	0	0.00%	0	0.00%	0
Evesham Shopping Park, Evesham	0.15%	1	0.00%	0	0.00%	0	0.00%	0	0.00%	0	0.00%	0	0.00%	0	0.00%	0	0.00%	0	0.00%	0	0.00%	0	1.67%	1
Evesham Trade Centre, Evesham	0.06%	0	0.00%	0	0.00%	0	0.00%	0	0.00%	0	0.00%	0	0.00%	0	0.00%	0	0.00%	0	1.51%	0	0.00%	0	0.00%	0
Exeter City Centre	0.68%	4	0.00%	0	0.00%	0	4.98%	4	0.00%	0	0.00%	0	0.00%	0	0.00%	0	0.00%	0	0.00%	0	0.00%	0	0.00%	0
Fairacres Retail Park, Abingdon	0.00%	0	0.00%	0	0.00%	0	0.00%	0	0.00%	0	0.00%	0	0.00%	0	0.00%	0	0.00%	0	0.00%	0	0.00%	0	0.00%	0
Faringdon Town Centre	0.00%	0	0.00%	0	0.00%	0	0.00%	0	0.00%	0	0.00%	0	0.00%	0	0.00%	0	0.00%	0	0.00%	0	0.00%	0	0.00%	0
Filton Town Centre	0.00%	0	0.00%	0	0.00%	0	0.00%	0	0.00%	0	0.00%	0	0.00%	0	0.00%	0	0.00%	0	0.00%	0	0.00%	0	0.00%	0
Fosseway Garden Centre, Stow Road, Moreton-in-Marsh	0.00%	0	0.00%	0	0.00%	0	0.00%	0	0.00%	0	0.00%	0	0.00%	0	0.00%	0	0.00%	0	0.00%	0	0.00%	0	0.00%	0
Four Pools Retail Park, Evesham	0.00%	0	0.00%	0	0.00%	0	0.00%	0	0.00%	0	0.00%	0	0.00%	0	0.00%	0	0.00%	0	0.00%	0	0.00%	0	0.00%	0
Freeport Designer Outlet, Braintree	0.00%	0	0.00%	0	0.00%	0	0.00%	0	0.00%	0	0.00%	0	0.00%	0	0.00%	0	0.00%	0	0.00%	0	0.00%	0	0.00%	0
Gillman's Appliance Specialists, St Oswalds Road, Gloucest	0.00%	0	0.00%	0	0.00%	0	0.00%	0	0.00%	0	0.00%	0	0.00%	0	0.00%	0	0.00%	0	0.00%	0	0.00%	0	0.00%	0
Glevum Shopping Centre, Abbeydale	0.00%	0	0.00%	0	0.00%	0	0.00%	0	0.00%	0	0.00%	0	0.00%	0	0.00%	0	0.00%	0	0.00%	0	0.00%	0	0.00%	0
Gloucester Road, Cheltenham	0.00%	0	0.00%	0	0.00%	0	0.00%	0	0.00%	0	0.00%	0	0.00%	0	0.00%	0	0.00%	0	0.00%	0	0.00%	0	0.00%	0
Gloucestershire Royal Hospital, Great Western Road, Glou	0.00%	0	0.00%	0	0.00%	0	0.00%	0	0.00%	0	0.00%	0	0.00%	0	0.00%	0	0.00%	0	0.00%	0	0.00%	0	0.00%	0
Golden Valley Retail Park, Cheltenham	0.00%	0	0.00%	0	0.00%	0	0.00%	0	0.00%	0	0.00%	0	0.00%	0	0.00%	0	0.00%	0	0.00%	0	0.00%	0	0.00%	0
Great Western Way, Swindon	0.00%	0	0.00%	0	0.00%	0	0.00%	0	0.00%	0	0.00%	0	0.00%	0	0.00%	0	0.00%	0	0.00%	0	0.00%	0	0.00%	0
Gretna Green Village Centre	0.00%	0	0.00%	0	0.00%	0	0.00%	0	0.00%	0	0.00%	0	0.00%	0	0.00%	0	0.00%	0	0.00%	0	0.00%	0	0.00%	0
Guildford Town Centre	0.00%	0	0.00%	0	0.00%	0	0.00%	0	0.00%	0	0.00%	0	0.00%	0	0.00%	0	0.00%	0	0.00%	0	0.00%	0	0.00%	0
Hastings Town Centre	0.00%	0	0.00%	0	0.00%	0	0.00%	0	0.00%	0	0.00%	0	0.00%	0	0.00%	0	0.00%	0	0.00%	0	0.00%	0	0.00%	0
Hathaway Retail Park, Chippenham	0.00%	0	0.00%	0	0.00%	0	0.00%	0	0.00%	0	0.00%	0	0.00%	0	0.00%	0	0.00%	0	0.00%	0	0.00%	0	0.00%	0
Heathrow Airport, Hillingdon	0.39%	2	0.00%	0	0.00%	0	0.00%	0	0.00%	0	0.00%	0	0.00%	0	0.00%	0	0.00%	0	9.18%	2	0.00%	0	0.00%	0
Henbury District Centre	0.00%	0	0.00%	0	0.00%	0	0.00%	0	0.00%	0	0.00%	0	0.00%	0	0.00%	0	0.00%	0	0.00%	0	0.00%	0	0.00%	0
Hereford Town Centre	0.00%	0	0.00%	0	0.00%	0	0.00%	0	0.00%	0	0.00%	0	0.00%	0	0.00%	0	0.00%	0	0.00%	0	0.00%	0	0.00%	0
High Wycombe Town Centre	0.00%	0	0.00%	0	0.00%	0	0.00%	0	0.00%	0	0.00%	0	0.00%	0	0.00%	0	0.00%	0	0.00%	0	0.00%	0	0.00%	0
Highfield Garden World, Bristol Road, Whitminster	0.00%	0	0.00%	0	0.00%	0	0.00%	0	0.00%	0	0.00%	0	0.00%	0	0.00%	0	0.00%	0	0.00%	0	0.00%	0	0.00%	0
Highworth Town Centre	0.00%	0	0.00%	0	0.00%	0	0.00%	0	0.00%	0	0.00%	0	0.00%	0	0.00%	0	0.00%	0	0.00%	0	0.00%	0	0.00%	0
Homebase, Cainscross Road, Stroud	0.00%	0	0.00%	0	0.00%	0	0.00%	0	0.00%	0	0.00%	0	0.00%	0	0.00%	0	0.00%	0	0.00%	0	0.00%	0	0.00%	0
Homebase, Eastbrook Road, Gloucester	0.00%	0	0.00%	0	0.00%	0	0.00%	0	0.00%	0	0.00%	0	0.00%	0	0.00%	0	0.00%	0	0.00%	0	0.00%	0	0.00%	0
Homebase, Fairacres, Marcham Road, Abingdon	0.00%	0	0.00%	0	0.00%	0	0.00%	0	0.00%	0	0.00%	0	0.00%	0	0.00%	0	0.00%	0

Nailsea Electrical, Gloucester Road, Bishopston, Bristol	0.00%	0	0.00%	0	0.00%	0	0.00%	0	0.00%	0	0.00%	0	0.00%	0	0.00%	0	0.00%	0	0.00%	0	0.00%	0	0.00%	0
Newbury Town Centre	0.00%	0	0.00%	0	0.00%	0	0.00%	0	0.00%	0	0.00%	0	0.00%	0	0.00%	0	0.00%	0	0.00%	0	0.00%	0	0.00%	0
Newport City Centre	0.00%	0	0.00%	0	0.00%	0	0.00%	0	0.00%	0	0.00%	0	0.00%	0	0.00%	0	0.00%	0	0.00%	0	0.00%	0	0.00%	0
Northampton Town Centre	0.00%	0	0.00%	0	0.00%	0	0.00%	0	0.00%	0	0.00%	0	0.00%	0	0.00%	0	0.00%	0	0.00%	0	0.00%	0	0.00%	0
Norwich City Centre	0.00%	0	0.00%	0	0.00%	0	0.00%	0	0.00%	0	0.00%	0	0.00%	0	0.00%	0	0.00%	0	0.00%	0	0.00%	0	0.00%	0
Nottingham City Centre	0.00%	0	0.00%	0	0.00%	0	0.00%	0	0.00%	0	0.00%	0	0.00%	0	0.00%	0	0.00%	0	0.00%	0	0.00%	0	0.00%	0
Oban Town Centre	0.00%	0	0.00%	0	0.00%	0	0.00%	0	0.00%	0	0.00%	0	0.00%	0	0.00%	0	0.00%	0	0.00%	0	0.00%	0	0.00%	0
Old Town, Swindon	0.00%	0	0.00%	0	0.00%	0	0.00%	0	0.00%	0	0.00%	0	0.00%	0	0.00%	0	0.00%	0	0.00%	0	0.00%	0	0.00%	0
Oldends Lane Industrial Estate, Stonehouse	0.00%	0	0.00%	0	0.00%	0	0.00%	0	0.00%	0	0.00%	0	0.00%	0	0.00%	0	0.00%	0	0.00%	0	0.00%	0	0.00%	0
Paignton Town Centre	0.00%	0	0.00%	0	0.00%	0	0.00%	0	0.00%	0	0.00%	0	0.00%	0	0.00%	0	0.00%	0	0.00%	0	0.00%	0	0.00%	0
Painswick Town Centre	0.00%	0	0.00%	0	0.00%	0	0.00%	0	0.00%	0	0.00%	0	0.00%	0	0.00%	0	0.00%	0	0.00%	0	0.00%	0	0.00%	0
Pershore Town Centre	0.11%	1	0.00%	0	0.00%	0	0.00%	0	0.00%	0	0.00%	0	0.00%	0	0.00%	0	1.58%	1	0.00%	0	0.00%	0	0.00%	0
Pincents Kiln Industrial Park, Calcot	0.00%	0	0.00%	0	0.00%	0	0.00%	0	0.00%	0	0.00%	0	0.00%	0	0.00%	0	0.00%	0	0.00%	0	0.00%	0	0.00%	0
Pitlochry Town Centre	0.00%	0	0.00%	0	0.00%	0	0.00%	0	0.00%	0	0.00%	0	0.00%	0	0.00%	0	0.00%	0	0.00%	0	0.00%	0	0.00%	0
Quedgeley Local Centre	0.00%	0	0.00%	0	0.00%	0	0.00%	0	0.00%	0	0.00%	0	0.00%	0	0.00%	0	0.00%	0	0.00%	0	0.00%	0	0.00%	0
Reading Town Centre	0.24%	1	0.00%	0	0.00%	0	0.00%	0	0.00%	0	1.67%	1	0.00%	0	0.00%	0	0.00%	0	0.00%	0	0.00%	0	0.00%	0
Redditch Town Centre	0.00%	0	0.00%	0	0.00%	0	0.00%	0	0.00%	0	0.00%	0	0.00%	0	0.00%	0	0.00%	0	0.00%	0	0.00%	0	0.00%	0
Rendcomb Village Centre	0.00%	0	0.00%	0	0.00%	0	0.00%	0	0.00%	0	0.00%	0	0.00%	0	0.00%	0	0.00%	0	0.00%	0	0.00%	0	0.00%	0
Ross-on-Wye Town Centre	0.00%	0	0.00%	0	0.00%	0	0.00%	0	0.00%	0	0.00%	0	0.00%	0	0.00%	0	0.00%	0	0.00%	0	0.00%	0	0.00%	0
Royal Leamington Spa Town Centre	0.38%	2	0.00%	0	0.00%	0	0.00%	0	1.22%	0	1.67%	1	0.00%	0	0.00%	0	0.00%	0	1.51%	0	0.00%	0	0.00%	0
Royal Wootton Bassett Town Centre	0.32%	2	0.00%	0	0.00%	0	2.34%	2	0.00%	0	0.00%	0	0.00%	0	0.00%	0	0.00%	0	0.00%	0	0.00%	0	0.00%	0
Sainsbury's Superstore, Barnett Way, Gloucester	0.00%	0	0.00%	0	0.00%	0	0.00%	0	0.00%	0	0.00%	0	0.00%	0	0.00%	0	0.00%	0	0.00%	0	0.00%	0	0.00%	0
Sainsbury's Superstore, Dudbridge Road, Stroud	0.00%	0	0.00%	0	0.00%	0	0.00%	0	0.00%	0	0.00%	0	0.00%	0	0.00%	0	0.00%	0	0.00%	0	0.00%	0	0.00%	0
Sainsbury's Superstore, Market Place, Chipping Norton	0.18%	1	0.00%	0	0.00%	0	0.00%	0	0.00%	0	1.26%	1	0.00%	0	0.00%	0	0.00%	0	0.00%	0	0.00%	0	0.00%	0
Sainsbury's Superstore, Oxford Road, Banbury	0.00%	0	0.00%	0	0.00%	0	0.00%	0	0.00%	0	0.00%	0	0.00%	0	0.00%	0	0.00%	0	0.00%	0	0.00%	0	0.00%	0
Sainsbury's Superstore, Oxford Road, Swindon	0.00%	0	0.00%	0	0.00%	0	0.00%	0	0.00%	0	0.00%	0	0.00%	0	0.00%	0	0.00%	0	0.00%	0	0.00%	0	0.00%	0
Sainsbury's Superstore, Priors Road, Oakley, Cheltenham	0.00%	0	0.00%	0	0.00%	0	0.00%	0	0.00%	0	0.00%	0	0.00%	0	0.00%	0	0.00%	0	0.00%	0	0.00%	0	0.00%	0
Sainsbury's Superstore, Witan Way, Witney	0.00%	0	0.00%	0	0.00%	0	0.00%	0	0.00%	0	0.00%	0	0.00%	0	0.00%	0	0.00%	0	0.00%	0	0.00%	0	0.00%	0
Screwfix, Avenue One, Witney	0.00%	0	0.00%	0	0.00%	0	0.00%	0	0.00%	0	0.00%	0	0.00%	0	0.00%	0	0.00%	0	0.00%	0	0.00%	0	0.00%	0
Screwfix, Mercian Close, Cirencester	0.00%	0	0.00%	0	0.00%	0	0.00%	0	0.00%	0	0.00%	0	0.00%	0	0.00%	0	0.00%	0	0.00%	0	0.00%	0	0.00%	0
Shaftesbury Town Centre	0.00%	0	0.00%	0	0.00%	0	0.00%	0	0.00%	0	0.00%	0	0.00%	0	0.00%	0	0.00%	0	0.00%	0	0.00%	0	0.00%	0
Sheffield City Centre	0.00%	0	0.00%	0	0.00%	0	0.00%	0	0.00%	0	0.00%	0	0.00%	0	0.00%	0	0.00%	0	0.00%	0	0.00%	0	0.00%	0
Sherston Village Centre	0.00%	0	0.00%	0	0.00%	0	0.00%	0	0.00%	0	0.00%	0	0.00%	0	0.00%	0	0.00%	0	0.00%	0	0.00%	0	0.00%	0
Shipston Business Village, Shipston-on-Stour	0.00%	0	0.00%	0	0.00%	0	0.00%	0	0.00%	0	0.00%	0	0.00%	0	0.00%	0	0.00%	0	0.00%	0	0.00%	0	0.00%	0
Shires Gate Retail Park, Leamington Spa	0.22%	1	0.00%	0	0.00%	0	0.00%	0	0.00%	0	0.00%	0	0.00%	0	0.00%	0	0.00%	0	5.09%	1	0.00%	0	0.00%	0
Sidmouth Town Centre	0.00%	0	0.00%	0	0.00%	0	0.00%	0	0.00%	0	0.00%	0	0.00%	0	0.00%	0	0.00%	0	0.00%	0	0.00%	0	0.00%	0
Solihull Town Centre	1.07%	6	0.00%	0	0.00%	0	0.00%	0	1.92%	1	0.00%	0	0.00%	0	0.00%	0	2.09%	1	1.51%	0	0.00%	0	8.40%	4
Southam Road Retail Area, Banbury	0.00%	0	0.00%	0	0.00%	0	0.00%	0	0.00%	0	0.00%	0	0.00%	0	0.00%	0	0.00%	0	0.00%	0	0.00%	0	0.00%	0
Southampton City Centre	0.07%	0	0.00%	0	0.00%	0	0.00%	0	1.22%	0	0.00%	0	0.00%	0	0.00%	0	0.00%	0	0.00%	0	0.00%	0	0.00%	0
St Margarets Retail Park, Swindon	0.00%	0	0.00%	0	0.00%	0	0.00%	0	0.00%	0	0.00%	0	0.00%	0	0.00%	0	0.00%	0	0.00%	0	0.00%	0	0.00%	0
St Oswalds Retail Park, Gloucester	0.00%	0	0.00%	0	0.00%	0	0.00%	0	0.00%	0	0.00%	0	0.00%	0	0.00%	0	0.00%	0	0.00%	0	0.00%	0	0.00%	0
Stevenage Town Centre	0.00%	0	0.00%	0	0.00%	0	0.00%	0	0.00%	0	0.00%	0	0.00%	0	0.00%	0	0.00%	0	0.00%	0	0.00%	0	0.00%	0
Stonehouse Town Centre	0.00%	0	0.00%	0	0.00%	0	0.00%	0	0.00%	0	0.00%	0	0.00%	0	0.00%	0	0.00%	0	0.00%	0	0.00%	0	0.00%	0
Surbiton Local Centre	0.00%	0	0.00%	0	0.00%	0	0.00%	0	0.00%	0	0.00%	0	0.00%	0	0.00%	0	0.00%	0	0.00%	0	0.00%	0	0.00%	0
Tesco Extra, Bristol Road, Quedgeley, Gloucester	0.13%	1	0.00%	0	1.39%	1	0.00%	0	0.00%	0	0.00%	0	0.00%	0	0.00%	0	0.00%	0	0.00%	0	0.00%	0	0.00%	0
Tesco Extra, East Walk, Yate Shopping Precinct, Yate	1.06%	6	0.00%	0	11.62%	6	0.00%	0	0.00%	0	0.00%	0	0.00%	0	0.00%	0	0.00%	0	0.00%	0	0.00%	0	0.00%	0
Tesco Extra, Gloucester Business Park, Delta Way, Glouces	0.17%	1	0.00%	0	0.00%	0	0.00%	0	0.00%	0	0.00%	0	0.00%	0	2.76%	1	0.00%	0	0.00%	0	0.00%	0	0.00%	0
Tesco Extra, Kings Meadow, Cricklade Road, Cirencester	0.80%	4	1.53%	2	3.22%	2	0.00%	0	0.00%	0	0.00%	0	2.70%	1	0.00%	0	0.00%	0	0.00%	0	0.00%	0	0.00%	0
Tesco Extra, Lockheed Close, Banbury	0.48%	3	0.00%	0	0.00%	0	0.00%	0	0.00%	0	3.33%	3	0.00%	0	0.00%	0	0.00%	0	0.00%	0	0.00%	0	0.00%	0
Tesco Extra, Ocotal Way, Swindon	0.00%	0	0.00%	0	0.00%	0	0.00%	0	0.00%	0	0.00%	0	0.00%	0	0.00%	0	0.00%	0	0.00%	0	0.00%	0	0.00%	0
Tesco Superstore, Birmingham Road, Stratford-upon-Avon	0.00%	0	0.00%	0	0.00%	0	0.00%	0	0.00%	0	0.00%	0	0.00%	0	0.00%	0	0.00%	0	0.00%	0	0.00%	0	0.00%	0
Tesco Superstore, Colletts Drive, Cheltenham	0.00%	0	0.00%	0	0.00%	0	0.00%	0	0.00%	0	0.00%	0	0.00%	0	0.00%	0	0.00%	0	0.00%	0	0.00%	0	0.00%	0
Tesco Superstore, Fosse Way, Stow on the Wold	0.00%	0	0.00%	0	0.00%	0	0.00%	0	0.00%	0	0.00%	0	0.00%	0	0.00%	0	0.00%	0	0.00%	0	0.00%	0	0.00%	0
Tesco Superstore, High Street, Cam	0.00%	0	0.00%	0	0.00%	0	0.00%	0	0.00%	0	0.00%	0	0.00%	0	0.00%	0	0.00%	0	0.00%	0	0.00%	0	0.00%	0
Tesco Superstore, Midland Way, Bristol	0.00%	0	0.00%	0	0.00%	0	0.00%	0	0.00%	0	0.00%	0	0.00%	0	0.00%	0	0.00%	0	0.00%	0	0.00%	0	0.00%	0
Tesco Superstore, Priory Road Industrial Estate, London Ro	0.13%	1	0.00%	0	1.39%	1	0.00%	0	0.00%	0	0.00%	0	0.00%	0	0.00%	0	0.00%	0	0.00%	0	0.00%	0	0.00%	0
Tesco Superstore, Stratford Road, Stroud	0.00%	0	0.00%	0	0.00%	0	0.00%	0	0.00%	0	0.00%	0	0.00%	0	0.00%	0	0.00%	0	0.00%	0	0.00%	0	0.00%	0
Tesco Superstore, Worcester Road, Evesham	0.00%	0	0.00%	0	0.00%	0	0.00%	0	0.00%	0	0.00%	0	0.00%	0	0.00%	0	0.00%	0	0.00%	0	0.00%	0	0.00%	0
The Carpet Hut, Haven Works, Tewksbury Road, Cheltenha	0.00%	0	0.00%	0	0.00%	0	0.00%	0	0.00%	0	0.00%	0	0.00%	0	0.00%	0	0.00%	0	0.00%	0	0.00%	0	0.00%	0
The Edinburgh Woolen Mill, Wyevale Garden Centre, Wot	0.00%	0	0.00%	0	0.00%	0	0.00%	0	0.00%	0	0.00%	0	0.00%	0	0.00%	0	0.00%	0	0.00%	0	0.00%	0	0.00%	0
The John Allen Centre Retail Park, Oxford	0.00%	0	0.00%	0	0.00%	0	0.00%	0	0.00%	0	0.00%	0	0.00%	0	0.00%	0	0.00%	0	0.00%	0	0.00%	0	0.00%	0
The Range, Tewkesbury Road, Cheltenham	0.00%	0	0.00%	0	0.00%	0	0.00%	0	0.00%	0	0.00%	0	0.00%	0	0.00%	0	0.00%	0	0.00%	0	0.00%	0	0.00%	0
The Rosebird Centre, Stratford-upon-Avon	0.00%	0	0.00%	0	0.00%	0	0.00%	0	0.00%	0	0.00%	0	0.00%	0	0.00%	0	0.00%	0	0.00%	0	0.00%	0	0.00%	0
The Shires Retail Park, Tachbrook Park Drive, Leamington	0.00%	0	0.00%	0	0.00%	0	0.00%	0	0.00%	0	0.00%	0	0.00%	0	0.00%	0	0.00%	0	0.00%	0	0.00%	0	0.00%	0
The Valley Shopping Park, Evesham	0.00%	0	0.00%	0	0.00%	0	0.00%	0	0.00%	0	0.00%	0	0.00%	0	0.00%	0	0.00%	0	0.00%	0	0.00%	0	0.00%	0
Thorney Leys Business Park, Witney	0.00%	0	0.00%	0	0.00%	0	0.00%	0	0.00%	0	0.00%	0	0.00%	0	0.00%	0	0.00%	0	0.00%	0	0.00%	0	0.00%	0
Topps Tiles, Mercian Close, Watermoor, Cirencester	0.00%	0	0.00%	0	0.00%	0	0.00%	0	0.00%	0	0.00%	0	0.00%	0	0.00%	0	0.00%	0	0.00%	0	0.00%	0	0.00%	0
Torquay Town Centre	0.00%	0	0.00%	0	0.00%	0	0.00%	0	0.00%	0	0.00%	0	0.00%	0	0.00%	0	0.00%	0	0.00%	0	0.00%	0	0.00%	0
Toys R Us, Botley Road, Oxford	0.00%	0	0.00%	0	0.00%	0	0.00%	0	0.00%	0	0.00%	0	0.00%	0	0.00%	0	0.00%	0	0.00%	0	0.00%	0	0.00%	0
Toys R Us, Oxford Road, Swindon	0.00%	0	0.00%	0	0.00%	0	0.00%	0	0.00%	0	0.00%	0	0.00%	0	0.00%	0	0.00%	0	0.00%	0	0.00%	0	0.00%	0
Two Rivers Industrial Estate, Witney	0.00%	0	0.00%	0	0.00%	0	0.00%	0	0.00%	0	0.00%	0	0.00%	0	0.00%	0	0.00%	0	0.00%	0	0.00%	0	0.00%	0
Tysoe Local Centre	0.00%	0	0.00%	0	0.00%	0	0.00%	0	0.00%	0	0.00%	0	0.00%	0	0.00%	0	0.00%	0	0.00%	0	0.00%	0	0.00%	0
Vale Business Park, Evesham	0.00%	0	0.00%	0	0.00%	0	0.00%	0	0.00%	0	0.00%	0	0.00%	0	0.00%	0	0.00%	0	0.00%	0	0.00%	0	0.00%	0
Vale Kitchens, Cheltenham Road, Evesham	0.00%	0	0.00%	0	0.00%	0	0.00%	0	0.00%	0	0.00%	0	0.00%	0	0.00%	0	0.00%	0	0.00%	0	0.00%	0	0.00%	0
Ventura Retail Park, Tamworth	0.00%	0	0.00%	0	0.00%	0	0.00%	0	0.00%	0	0.00%	0	0.00%	0	0.00%	0	0.00%	0	0.00%	0	0.00%	0	0.00%	0
Waitrose, Honeybourne Way, Cheltenham	0.13%	1	0.00%	0	0.00%	0	0.00%	0	0.00%	0	0.00%	0	0.00%	0	2.09%	1	0.00%	0	0.00%	0	0.00%	0	0.00%	0
Waitrose, London Road, Stroud	0.00%	0	0.00%	0	0.00%	0	0.00%	0	0.00%	0	0.00%	0	0.00%	0	0.00%	0	0.00%	0	0.00%	0	0.00%	0	0.00%	0
Waitrose, Sheep Street, Cirencester	0.00%	0	0.00%	0	0.00%	0	0.00%	0	0.00%	0	0.00%	0	0.00%	0	0.00%	0	0.00%	0	0.00%	0	0.00%	0	0.00%	0
Wallingford Town Centre	0.00%	0	0.00%	0	0.00%	0	0.00%	0	0.00%	0	0.00%	0	0.00%	0	0.00%	0	0.00%	0	0.00%	0	0.00%	0	0.00%	0
Wellesbourne Village Centre	0.00%	0	0.00%	0	0.00%	0	0.00%	0	0.00%	0	0.00%	0	0.00%	0	0.00%	0	0.00%	0	0.00%	0	0.00%	0	0.00%	0
Weston-Sub-Edge Village Centre	0.00%	0	0.00%	0	0.00%	0	0.00%	0	0.00%	0	0.00%	0	0.00%	0	0.00%	0	0.00%	0	0.00%	0	0.00%	0	0.00%	0
Weston-super-Mare Town Centre	0.00%	0	0.00%	0	0.00%	0	0.00%	0	0.00%	0	0.00%	0	0.00%	0	0.00%	0	0.00%	0	0.00%	0	0.00%	0	0.00%	0
Weymouth Town Centre	0.00%	0	0.00%	0	0.00%	0	0.00%	0	0.00%	0	0.00%	0	0.00%	0	0.00%	0	0.00%	0	0.00%	0	0.00%	0	0.00%	0
Wickes, Gipsy Lane, Swindon	0.00%	0	0.00%	0	0.00%	0	0.00%	0	0.00%	0	0.00%	0	0.00%	0	0.00%	0	0.00%	0	0.00%	0	0.00%	0	0.00%	0
Wickes, Southam Road, Banbury	0.00%	0	0.00%	0	0.00%	0	0.00%	0	0.00%	0	0.00%	0	0.00%	0	0.00%	0	0.00%	0	0.00%	0	0.00%	0	0.00%	0
Wickes, Tewkesbury Road, Cheltenham	0.00%	0	0.00%	0	0.00%	0	0.00%	0	0.00%	0	0.00%	0	0.00%	0	0.00%	0	0.00%	0	0.00%	0	0.00%	0	0.00%	0
Wickes, Woodrow Way, Gloucester	0.00%	0	0.00%	0	0.00%	0	0.00%	0	0.00%	0	0.00%	0	0.00%	0	0.00%	0	0.00%	0	0.00%	0	0.00%	0	0.00%	0
Woking Town Centre	0.00%	0	0.00%	0	0.00%	0	0.00%	0	0.00%	0	0.00%	0	0.00%	0	0.00%	0	0.00%	0	0.00%	0	0.00%	0	0.00%	0
Woodford Local Centre	0.13%	1	0.00%	0	1.39%	1	0.00%	0	0.00%	0	0.00%	0	0.00%	0	0.00%	0	0.00%	0	0.00%	0	0.00%	0	0.00%	0
Worcester City Centre	0.00%	0	0.00%	0	0.00%	0	0.00%	0	0.00%	0	0.00%	0	0.00%	0	0.00%	0	0.00%	0	0.00%	0	0.00%	0	0.00%	0
Worthing Town Centre	0.00%	0	0.00%	0	0.00%	0	0.00%	0	0.00%	0	0.00%	0	0.00%	0	0.00%	0	0.00%	0	0.00%	0	0.00%	0	0.00%	0
Wycombe Retail Park, High Wycombe	0.43%	2	0.00%	0	0.00%	0	0.00%	0	0.00%	0	0.00%	0	0.00%	0	7.01%	2	0.00%	0	0.00%	0	0.00%	0	0.00%	0
Wyevale Garden Centre, Bath Road, Haresfield	0.00%	0	0.00%	0	0.00%	0	0.00%	0	0.00%	0	0.00%	0	0.00%	0	0.00%	0	0.00%	0	0.00%	0	0.00%	0	0.00%	0
Wyevale Garden Centre, Fairford Road, Lechlade	0.00%	0	0.00%	0	0.00%	0	0.00%	0	0.00%	0	0.00%	0	0.00%	0	0.00%	0	0.00%	0	0.00%	0	0.00%	0	0.00%	0
(Don’t know / can't remember)	0.00%	0	0.00%	0	0.00%	0	0.00%	0	0.00%	0	0.00%	0	0.00%	0	0.00%	0	0.00%	0	0.00%	0	0.00%	0	0.00%	0
(Don't do this type of shopping)	0.00%	0	0.00%	0	0.00%	0	0.00%	0	0.00%	0	0.00%	0	0.00%	0	0.00%	0	0.00%	0	0.00%	0	0.00%	0	0.00%	0
(Nowhere else / Same as before)	0.00%	0	0.00%	0	0.00%	0	0.00%	0	0.00%	0	0.00%	0	0.00%	0	0.00%	0	0.00%	0	0.00%	0	0.00%	0	0.00%	0
Weighted base:		527		122		48		72		31		75		30		32		37		22		10		47
Sample:		540		105		51		40		46		51		52		33		46		36		46		34

Q25 Where did you or your household last make a purchase of health, beauty or chemist items?
Excl. nulls & SFT

Avening	0.00%	0	0.00%	0	0.00%	0	0.00%	0	0.00%	0	0.00%	0	0.00%	0	0.00%	0	0.00%	0	0.00%	0	0.00%	0	0.00%	0
Banbury Town Centre	1.95%	19	0.00%	0	0.00%	0	0.00%	0	0.00%	0	13.31%	17	0.00%	0	0.00%	0	0.00%	0	0.00%	0	0.00%	0	2.14%	2
Bath City Centre	0.00%	0	0.00%	0	0.00%	0	0.00%	0	0.00%	0	0.00%	0	0.00%	0	0.00%	0	0.00%	0	0.00%	0	0.00%	0	0.00%	0
Bishop's Cleave Town Centre	0.17%	2	0.00%	0	0.00%	0	0.00%	0	0.95%	1	0.00%	0	0.00%	0	0.00%	0	1.70%	1	0.00%	0	0.00%	0	0.00%	0
Blockley	0.00%	0	0.00%	0	0.00%	0	0.00%	0	0.00%	0	0.00%	0	0.00%	0	0.00%	0	0.00%	0	0.00%	0	0.00%	0	0.00%	0
Bourton-On-The-Water Village Centre	1.66%	16	0.00%	0	0.00%	0	0.00%	0	0.00%	0	0.00%	0	27.88%	15	0.91%	1	0.85%	1	0.00%	0	1.09%	0	0.00%	0
Bristol City Centre	0.41%	4	0.00%	0	3.97%	4	0.00%	0	0.00%	0	0.00%	0	0.00%	0	0.00%	0	0.00%	0	0.00%	0	0.00%	0	0.00%	0
Burford Town Centre	0.42%	4	0.00%	0	0.00%	0	0.00%	0	0.00%	0	3.24%	4	0.00%	0	0.00%	0	0.00%	0	0.00%	0	0.00%	0	0.00%	0
Carterton Town Centre	0.72%	7	0.00%	0	0.00%	0	0.00%	0	1.94%	1	4.79%	6	0.00%	0	0.00%	0	0.00%	0	0.00%	0	0.00%	0	0.00%	0
Charlton Kings Town Centre	0.90%	9	0.00%	0	0.00%	0	0.00%	0	0.00%	0	0.00%	0	0.00%	0	12.01%	9	0.00%	0	0.00%	0	0.00%	0	0.00%	0
Cheltenham Town Centre	6.24%	62	0.51%	1	0.66%	1	0.00%	0	0.00%	0	0.00%	0	14.90%	8	33.77%	25	33.72%	23	4.18%	2	7.75%	2	0.00%	0
Chippenham Town Centre	0.66%	6	0.00%	0	0.00%	0	5.57%	6	0.00%	0	0.00%	0	0.00%	0	0.00%	0	0.00%	0	0.00%	0	0.00%	0	0.00%	0
Chipping Campden Town Centre	1.59%	16	0.00%	0	0.00%	0	0.00%	0	0.00%	0	0.00%	0	0.00%	0	3.05%	2	0.00%	0	0.00%	0	0.00%	0	12.14%	13
Chipping Norton Town Centre	6.45%	64	0.00%	0	0.00%	0	0.00%	0	0.00%	0	44.00%	56	2.59%	1	0.00%	0	0.00%	0	11.54%	6	1.30%	0	0.00%	0
Cirencester Town Centre	22.46%	222	83.78%	175	4.16%	4	15.59%	18	16.86%	9	0.00%	0	7.72%	4	14.79%	11	0.00%	0	0.00%	0	1.09%	0	0.00%	0
Cricklade Town Centre	0.48%	5	0.38%	1	0.00%	0	3.40%	4	0.00%	0	0.00%	0	0.00%	0	0.00%	0	0.00%	0	0.00%	0	0.00%	0	0.00%	0
Evesham Town Centre	3.

Banbury Cross Retail Park, Banbury (Currys, Boots, Next, A	0.00%	0	0.00%	0	0.00%	0	0.00%	0	0.00%	0	0.00%	0	0.00%	0	0.00%	0	0.00%	0	0.00%	0	0.00%	0	0.00%	0
Bicester Village Outlet, Bicester	0.00%	0	0.00%	0	0.00%	0	0.00%	0	0.00%	0	0.00%	0	0.00%	0	0.00%	0	0.00%	0	0.00%	0	0.00%	0	0.00%	0
Cribbs Causeway, Bristol	0.23%	2	0.00%	0	2.20%	2	0.00%	0	0.00%	0	0.00%	0	0.00%	0	0.00%	0	0.00%	0	0.00%	0	0.00%	0	0.00%	0
Gallagher Retail Park, Cheltenham (Next, Pets at Home, Ca	0.17%	2	0.00%	0	0.00%	0	0.00%	0	1.23%	1	0.00%	0	0.00%	0	0.00%	0	1.12%	1	0.00%	0	1.41%	0	0.00%	0
Gloucester Quays Shopping Outlet, Gloucester	0.00%	0	0.00%	0	0.00%	0	0.00%	0	0.00%	0	0.00%	0	0.00%	0	0.00%	0	0.00%	0	0.00%	0	0.00%	0	0.00%	0
Greenbridge Retail Park, Swindon (Argos, Boots, Currys, N	0.47%	5	0.00%	0	0.00%	0	3.99%	5	0.00%	0	0.00%	0	0.00%	0	0.00%	0	0.00%	0	0.00%	0	0.00%	0	0.00%	0
Highworth Industrial Estate, Banbury	0.00%	0	0.00%	0	0.00%	0	0.00%	0	0.00%	0	0.00%	0	0.00%	0	0.00%	0	0.00%	0	0.00%	0	0.00%	0	0.00%	0
Kingsditch Retail Park, Cheltenham (Currys, PC World, Arg	0.25%	2	0.00%	0	0.00%	0	0.00%	0	0.00%	0	0.00%	0	0.00%	0	0.91%	1	2.30%	2	0.00%	0	0.83%	0	0.00%	0
Maybird Shopping Park, Stratford-upon-Avon (Next, Mata	0.43%	4	0.00%	0	0.00%	0	0.00%	0	0.00%	0	1.28%	2	0.00%	0	0.00%	0	0.00%	0	0.00%	0	0.00%	0	2.34%	3
Orbital Shopping Park, Swindon (Boots, New Look, Next)	0.71%	7	0.00%	0	0.00%	0	2.13%	2	8.51%	5	0.00%	0	0.00%	0	0.00%	0	0.00%	0	0.00%	0	0.00%	0	0.00%	0
Swindon Designer Outlet	0.00%	0	0.00%	0	0.00%	0	0.00%	0	0.00%	0	0.00%	0	0.00%	0	0.00%	0	0.00%	0	0.00%	0	0.00%	0	0.00%	0
The Mall, Cribbs Causeway, Bristol	0.20%	2	0.00%	0	1.90%	2	0.00%	0	0.00%	0	0.00%	0	0.00%	0	0.00%	0	0.00%	0	0.00%	0	0.00%	0	0.00%	0
West Swindon Shopping Centre, Swindon (Asda, Priceless	0.14%	1	0.00%	0	0.00%	0	1.21%	1	0.00%	0	0.00%	0	0.00%	0	0.00%	0	0.00%	0	0.00%	0	0.00%	0	0.00%	0
Other	0.00%	0	0.00%	0	0.00%	0	0.00%	0	0.00%	0	0.00%	0	0.00%	0	0.00%	0	0.00%	0	0.00%	0	0.00%	0	0.00%	0
Internet	0.00%	0	0.00%	0	0.00%	0	0.00%	0	0.00%	0	0.00%	0	0.00%	0	0.00%	0	0.00%	0	0.00%	0	0.00%	0	0.00%	0
Home Catalogue	0.00%	0	0.00%	0	0.00%	0	0.00%	0	0.00%	0	0.00%	0	0.00%	0	0.00%	0	0.00%	0	0.00%	0	0.00%	0	0.00%	0
TV / Interactive Shopping	0.00%	0	0.00%	0	0.00%	0	0.00%	0	0.00%	0	0.00%	0	0.00%	0	0.00%	0	0.00%	0	0.00%	0	0.00%	0	0.00%	0
Aberdeen City Centre	0.00%	0	0.00%	0	0.00%	0	0.00%	0	0.00%	0	0.00%	0	0.00%	0	0.00%	0	0.00%	0	0.00%	0	0.00%	0	0.00%	0
Abingdon Town Centre	0.00%	0	0.00%	0	0.00%	0	0.00%	0	0.00%	0	0.00%	0	0.00%	0	0.00%	0	0.00%	0	0.00%	0	0.00%	0	0.00%	0
Abroad	0.25%	2	0.00%	0	0.00%	0	0.00%	0	0.72%	0	0.00%	0	0.00%	0	0.00%	0	0.00%	0	3.81%	2	0.00%	0	0.00%	0
Alcester Town Centre	0.00%	0	0.00%	0	0.00%	0	0.00%	0	0.00%	0	0.00%	0	0.00%	0	0.00%	0	0.00%	0	0.00%	0	0.00%	0	0.00%	0
Aldi, Banbury Road, Chipping Norton	0.00%	0	0.00%	0	0.00%	0	0.00%	0	0.00%	0	0.00%	0	0.00%	0	0.00%	0	0.00%	0	0.00%	0	0.00%	0	0.00%	0
Aldi, Cricklade Road, Cirencester	0.07%	1	0.00%	0	0.00%	0	0.00%	0	1.23%	1	0.00%	0	0.00%	0	0.00%	0	0.00%	0	0.00%	0	0.00%	0	0.00%	0
Alvis Retail Park, Coventry	0.00%	0	0.00%	0	0.00%	0	0.00%	0	0.00%	0	0.00%	0	0.00%	0	0.00%	0	0.00%	0	0.00%	0	0.00%	0	0.00%	0
Andover Town Centre	0.00%	0	0.00%	0	0.00%	0	0.00%	0	0.00%	0	0.00%	0	0.00%	0	0.00%	0	0.00%	0	0.00%	0	0.00%	0	0.00%	0
Asda, Bruton Way, Gloucester	0.00%	0	0.00%	0	0.00%	0	0.00%	0	0.00%	0	0.00%	0	0.00%	0	0.00%	0	0.00%	0	0.00%	0	0.00%	0	0.00%	0
Asda, Hatherley Lane, Cheltenham	0.00%	0	0.00%	0	0.00%	0	0.00%	0	0.00%	0	0.00%	0	0.00%	0	0.00%	0	0.00%	0	0.00%	0	0.00%	0	0.00%	0
Ashton Keynes Village Centre	0.00%	0	0.00%	0	0.00%	0	0.00%	0	0.00%	0	0.00%	0	0.00%	0	0.00%	0	0.00%	0	0.00%	0	0.00%	0	0.00%	0
Avenue Farm Industrial Estate, Stratford-upon-Avon	0.00%	0	0.00%	0	0.00%	0	0.00%	0	0.00%	0	0.00%	0	0.00%	0	0.00%	0	0.00%	0	0.00%	0	0.00%	0	0.00%	0
Avon Industrial Estate, Stratford-upon-Avon	0.00%	0	0.00%	0	0.00%	0	0.00%	0	0.00%	0	0.00%	0	0.00%	0	0.00%	0	0.00%	0	0.00%	0	0.00%	0	0.00%	0
Avon Retail Park, Wharf Road, Stratford upon Avon	0.00%	0	0.00%	0	0.00%	0	0.00%	0	0.00%	0	0.00%	0	0.00%	0	0.00%	0	0.00%	0	0.00%	0	0.00%	0	0.00%	0
Avonmouth	0.00%	0	0.00%	0	0.00%	0	0.00%	0	0.00%	0	0.00%	0	0.00%	0	0.00%	0	0.00%	0	0.00%	0	0.00%	0	0.00%	0
Aylesbury Town Centre	0.00%	0	0.00%	0	0.00%	0	0.00%	0	0.00%	0	0.00%	0	0.00%	0	0.00%	0	0.00%	0	0.00%	0	0.00%	0	0.00%	0
B&Q, Bath Road, Chippenham	0.00%	0	0.00%	0	0.00%	0	0.00%	0	0.00%	0	0.00%	0	0.00%	0	0.00%	0	0.00%	0	0.00%	0	0.00%	0	0.00%	0
B&Q, Dudbridge Hill, Stroud	0.00%	0	0.00%	0	0.00%	0	0.00%	0	0.00%	0	0.00%	0	0.00%	0	0.00%	0	0.00%	0	0.00%	0	0.00%	0	0.00%	0
B&Q, Four Pools Retail Park, Evesham	0.00%	0	0.00%	0	0.00%	0	0.00%	0	0.00%	0	0.00%	0	0.00%	0	0.00%	0	0.00%	0	0.00%	0	0.00%	0	0.00%	0
B&Q, Golden Valley Retail Park, Cheltenham	0.00%	0	0.00%	0	0.00%	0	0.00%	0	0.00%	0	0.00%	0	0.00%	0	0.00%	0	0.00%	0	0.00%	0	0.00%	0	0.00%	0
B&Q, Great Western Way, Swindon	0.00%	0	0.00%	0	0.00%	0	0.00%	0	0.00%	0	0.00%	0	0.00%	0	0.00%	0	0.00%	0	0.00%	0	0.00%	0	0.00%	0
B&Q, Marley Way Industrial Estate, Banbury	0.00%	0	0.00%	0	0.00%	0	0.00%	0	0.00%	0	0.00%	0	0.00%	0	0.00%	0	0.00%	0	0.00%	0	0.00%	0	0.00%	0
B&Q, Maybird Centre, Stratford-upon-Avon	0.00%	0	0.00%	0	0.00%	0	0.00%	0	0.00%	0	0.00%	0	0.00%	0	0.00%	0	0.00%	0	0.00%	0	0.00%	0	0.00%	0
B&Q, St Oswalds Park, Gloucester	0.00%	0	0.00%	0	0.00%	0	0.00%	0	0.00%	0	0.00%	0	0.00%	0	0.00%	0	0.00%	0	0.00%	0	0.00%	0	0.00%	0
B&Q, Station Road, Yate	0.00%	0	0.00%	0	0.00%	0	0.00%	0	0.00%	0	0.00%	0	0.00%	0	0.00%	0	0.00%	0	0.00%	0	0.00%	0	0.00%	0
B&Q, Thorney Leys Park, Ducklington, Witney	0.00%	0	0.00%	0	0.00%	0	0.00%	0	0.00%	0	0.00%	0	0.00%	0	0.00%	0	0.00%	0	0.00%	0	0.00%	0	0.00%	0
Banbury Gateway Shopping Park, Acorn Way, Banbury	0.00%	0	0.00%	0	0.00%	0	0.00%	0	0.00%	0	0.00%	0	0.00%	0	0.00%	0	0.00%	0	0.00%	0	0.00%	0	0.00%	0
Barn Antiques, Station Road, Long Marston	0.00%	0	0.00%	0	0.00%	0	0.00%	0	0.00%	0	0.00%	0	0.00%	0	0.00%	0	0.00%	0	0.00%	0	0.00%	0	0.00%	0
Barnsley Village Centre	0.00%	0	0.00%	0	0.00%	0	0.00%	0	0.00%	0	0.00%	0	0.00%	0	0.00%	0	0.00%	0	0.00%	0	0.00%	0	0.00%	0
Bedminster District Centre	0.00%	0	0.00%	0	0.00%	0	0.00%	0	0.00%	0	0.00%	0	0.00%	0	0.00%	0	0.00%	0	0.00%	0	0.00%	0	0.00%	0
Bicester Avenue Home and Garden Centre, Bicester	0.00%	0	0.00%	0	0.00%	0	0.00%	0	0.00%	0	0.00%	0	0.00%	0	0.00%	0	0.00%	0	0.00%	0	0.00%	0	0.00%	0
Bidford Health Centre, Stratford Road, Bidford on Avon	0.08%	1	0.00%	0	0.00%	0	0.00%	0	0.00%	0	0.00%	0	0.00%	0	0.00%	0	0.00%	0	0.00%	0	0.00%	0	0.71%	1
Birmingham City Centre	0.00%	0	0.00%	0	0.00%	0	0.00%	0	0.00%	0	0.00%	0	0.00%	0	0.00%	0	0.00%	0	0.00%	0	0.00%	0	0.00%	0
Birmingham Road, Stratford upon Avon	0.00%	0	0.00%	0	0.00%	0	0.00%	0	0.00%	0	0.00%	0	0.00%	0	0.00%	0	0.00%	0	0.00%	0	0.00%	0	0.00%	0
Bisley Village Centre	0.00%	0	0.00%	0	0.00%	0	0.00%	0	0.00%	0	0.00%	0	0.00%	0	0.00%	0	0.00%	0	0.00%	0	0.00%	0	0.00%	0
Blackminster Local Centre	0.00%	0	0.00%	0	0.00%	0	0.00%	0	0.00%	0	0.00%	0	0.00%	0	0.00%	0	0.00%	0	0.00%	0	0.00%	0	0.00%	0
Bonmarche, Wyevale Garden Centre, Fairford Road, Lechla	0.00%	0	0.00%	0	0.00%	0	0.00%	0	0.00%	0	0.00%	0	0.00%	0	0.00%	0	0.00%	0	0.00%	0	0.00%	0	0.00%	0
Bournemouth Town Centre	0.00%	0	0.00%	0	0.00%	0	0.00%	0	0.00%	0	0.00%	0	0.00%	0	0.00%	0	0.00%	0	0.00%	0	0.00%	0	0.00%	0
Bourton Industrial Park, Bourton on the Water	0.00%	0	0.00%	0	0.00%	0	0.00%	0	0.00%	0	0.00%	0	0.00%	0	0.00%	0	0.00%	0	0.00%	0	0.00%	0	0.00%	0
Bowness-on-Windermere	0.00%	0	0.00%	0	0.00%	0	0.00%	0	0.00%	0	0.00%	0	0.00%	0	0.00%	0	0.00%	0	0.00%	0	0.00%	0	0.00%	0
Bridgemead Retail Park, Swindon	0.00%	0	0.00%	0	0.00%	0	0.00%	0	0.00%	0	0.00%	0	0.00%	0	0.00%	0	0.00%	0	0.00%	0	0.00%	0	0.00%	0
Brierley Hill Town Centre	0.00%	0	0.00%	0	0.00%	0	0.00%	0	0.00%	0	0.00%	0	0.00%	0	0.00%	0	0.00%	0	0.00%	0	0.00%	0	0.00%	0
Brize Norton Village Centre	0.00%	0	0.00%	0	0.00%	0	0.00%	0	0.00%	0	0.00%	0	0.00%	0	0.00%	0	0.00%	0	0.00%	0	0.00%	0	0.00%	0
Broadway Shopping Centre, Market Place, Bexleyheath	0.57%	6	0.00%	0	0.00%	0	0.00%	0	0.00%	0	0.00%	0	0.00%	0	0.00%	0	7.02%	5	0.00%	0	0.00%	0	0.71%	1
Broadway Village Centre	0.59%	6	0.00%	0	0.00%	0	0.00%	0	0.00%	0	0.00%	0	0.00%	0	0.00%	0	8.39%	6	0.00%	0	0.00%	0	0.00%	0
Brockworth Village Centre	0.00%	0	0.00%	0	0.00%	0	0.00%	0	0.00%	0	0.00%	0	0.00%	0	0.00%	0	0.00%	0	0.00%	0	0.00%	0	0.00%	0
Broughton Shopping Park, Chester Road, Broughton	0.00%	0	0.00%	0	0.00%	0	0.00%	0	0.00%	0	0.00%	0	0.00%	0	0.00%	0	0.00%	0	0.00%	0	0.00%	0	0.00%	0
Burdens, Hobley Drive, Swindon	0.00%	0	0.00%	0	0.00%	0	0.00%	0	0.00%	0	0.00%	0	0.00%	0	0.00%	0	0.00%	0	0.00%	0	0.00%	0	0.00%	0
Burford Garden Company, Shilton Road, Burford	0.00%	0	0.00%	0	0.00%	0	0.00%	0	0.00%	0	0.00%	0	0.00%	0	0.00%	0	0.00%	0	0.00%	0	0.00%	0	0.00%	0
Bussage Village Centre	0.07%	1	0.00%	0	0.00%	0	0.00%	0	0.00%	0	0.00%	0	0.00%	0	0.91%	1	0.00%	0	0.00%	0	0.00%	0	0.00%	0
Cabot Circus, Bristol	0.00%	0	0.00%	0	0.00%	0	0.00%	0	0.00%	0	0.00%	0	0.00%	0	0.00%	0	0.00%	0	0.00%	0	0.00%	0	0.00%	0
Cam Village Centre	0.00%	0	0.00%	0	0.00%	0	0.00%	0	0.00%	0	0.00%	0	0.00%	0	0.00%	0	0.00%	0	0.00%	0	0.00%	0	0.00%	0
Cambridge City Centre	0.00%	0	0.00%	0	0.00%	0	0.00%	0	0.00%	0	0.00%	0	0.00%	0	0.00%	0	0.00%	0	0.00%	0	0.00%	0	0.00%	0
Canterbury Town centre	0.00%	0	0.00%	0	0.00%	0	0.00%	0	0.00%	0	0.00%	0	0.00%	0	0.00%	0	0.00%	0	0.00%	0	0.00%	0	0.00%	0
Carpetright, Unit B Springfield Drive, Evesham	0.00%	0	0.00%	0	0.00%	0	0.00%	0	0.00%	0	0.00%	0	0.00%	0	0.00%	0	0.00%	0	0.00%	0	0.00%	0	0.00%	0
Castle Quay Shopping Centre, Castle Street, Banbury	0.00%	0	0.00%	0	0.00%	0	0.00%	0	0.00%	0	0.00%	0	0.00%	0	0.00%	0	0.00%	0	0.00%	0	0.00%	0	0.00%	0
Castlepoint Shopping Park, Bournemouth	0.00%	0	0.00%	0	0.00%	0	0.00%	0	0.00%	0	0.00%	0	0.00%	0	0.00%	0	0.00%	0	0.00%	0	0.00%	0	0.00%	0
Central London	0.26%	3	0.38%	1	0.00%	0	0.00%	0	0.00%	0	0.99%	1	0.00%	0	0.00%	0	0.00%	0	0.00%	0	2.77%	1	0.00%	0
Centrum Retail Park, Cheltenham	0.00%	0	0.00%	0	0.00%	0	0.00%	0	0.00%	0	0.00%	0	0.00%	0	0.00%	0	0.00%	0	0.00%	0	0.00%	0	0.00%	0
Chalford Town Centre	0.00%	0	0.00%	0	0.00%	0	0.00%	0	0.00%	0	0.00%	0	0.00%	0	0.00%	0	0.00%	0	0.00%	0	0.00%	0	0.00%	0
Cheney Manor Industrial Estate, Swindon	0.00%	0	0.00%	0	0.00%	0	0.00%	0	0.00%	0	0.00%	0	0.00%	0	0.00%	0	0.00%	0	0.00%	0	0.00%	0	0.00%	0
Cheshire Oaks Designer Outlet Shopping Centre, Ellesmere	0.17%	2	0.00%	0	0.00%	0	0.00%	0	0.00%	0	1.28%	2	0.00%	0	0.00%	0	0.00%	0	0.00%	0	0.00%	0	0.00%	0
Chester City Centre	0.00%	0	0.00%	0	0.00%	0	0.00%	0	0.00%	0	0.00%	0	0.00%	0	0.00%	0	0.00%	0	0.00%	0	0.00%	0	0.00%	0
Chesterton Lane, Cirencester	0.16%	2	0.77%	2	0.00%	0	0.00%	0	0.00%	0	0.00%	0	0.00%	0	0.00%	0	0.00%	0	0.00%	0	0.00%	0	0.00%	0
Chesterton Village	0.67%	7	3.18%	7	0.00%	0	0.00%	0	0.00%	0	0.00%	0	0.00%	0	0.00%	0	0.00%	0	0.00%	0	0.00%	0	0.00%	0
Chippenham Retail Park, Chippenham	0.00%	0	0.00%	0	0.00%	0	0.00%	0	0.00%	0	0.00%	0	0.00%	0	0.00%	0	0.00%	0	0.00%	0	0.00%	0	0.00%	0
Christchurch Town Centre	0.00%	0	0.00%	0	0.00%	0	0.00%	0	0.00%	0	0.00%	0	0.00%	0	0.00%	0	0.00%	0	0.00%	0	0.00%	0	0.00%	0
Cirencester Carpet Centre, Chesterton Lane, Cirencester	0.00%	0	0.00%	0	0.00%	0	0.00%	0	0.00%	0	0.00%	0	0.00%	0	0.00%	0	0.00%	0	0.00%	0	0.00%	0	0.00%	0
Cirencester Retail Park, Bridge Road, Cirencester	0.14%	1	0.66%	1	0.00%	0	0.00%	0	0.00%	0	0.00%	0	0.00%	0	0.00%	0	0.00%	0	0.00%	0	0.00%	0	0.00%	0
Coln St Aldwyns	0.00%	0	0.00%	0	0.00%	0	0.00%	0	0.00%	0	0.00%	0	0.00%	0	0.00%	0	0.00%	0	0.00%	0	0.00%	0	0.00%	0
Co-op, Albion Street, Chipping Norton	0.13%	1	0.00%	0	0.00%	0	0.00%	0	0.00%	0	0.99%	1	0.00%	0	0.00%	0	0.00%	0	0.00%	0	0.00%	0	0.00%	0
Corsham Town Centre	0.00%	0	0.00%	0	0.00%	0	0.00%	0	0.00%	0	0.00%	0	0.00%	0	0.00%	0	0.00%	0	0.00%	0	0.00%	0	0.00%	0
Costco, Torrington Avenue, Coventry	0.00%	0	0.00%	0	0.00%	0	0.00%	0	0.00%	0	0.00%	0	0.00%	0	0.00%	0	0.00%	0	0.00%	0	0.00%	0	0.00%	0
Cotswold Outdoor, Gateway Visitors Centre, Cerney Wick	0.00%	0	0.00%	0	0.00%	0	0.00%	0	0.00%	0	0.00%	0	0.00%	0	0.00%	0	0.00%	0	0.00%	0	0.00%	0	0.00%	0
Cotsworld Carpets, Worcester Road, Chipping Norton	0.00%	0	0.00%	0	0.00%	0	0.00%	0	0.00%	0	0.00%	0	0.00%	0	0.00%	0	0.00%	0	0.00%	0	0.00%	0	0.00%	0
Coventry City Centre	0.00%	0	0.00%	0	0.00%	0	0.00%	0	0.00%	0	0.00%	0	0.00%	0	0.00%	0	0.00%	0	0.00%	0	0.00%	0	0.00%	0
Cranham Village Centre	0.00%	0	0.00%	0	0.00%	0	0.00%	0	0.00%	0	0.00%	0	0.00%	0	0.00%	0	0.00%	0	0.00%	0	0.00%	0	0.00%	0
Currys PC World, Bath Road, Chippenham	0.00%	0	0.00%	0	0.00%	0	0.00%	0	0.00%	0	0.00%	0	0.00%	0	0.00%	0	0.00%	0	0.00%	0	0.00%	0	0.00%	0
Currys PC World, Lamarsh Road, Oxford	0.00%	0	0.00%	0	0.00%	0	0.00%	0	0.00%	0	0.00%	0	0.00%	0	0.00%	0	0.00%	0	0.00%	0	0.00%	0	0.00%	0
Currys PC World, Springfield Drive, Evesham	0.00%	0	0.00%	0	0.00%	0	0.00%	0	0.00%	0	0.00%	0	0.00%	0	0.00%	0	0.00%	0	0.00%	0	0.00%	0	0.00%	0
DFS, Wootton Bassett Road, Swindon	0.00%	0	0.00%	0	0.00%	0	0.00%	0	0.00%	0	0.00%	0	0.00%	0	0.00%	0	0.00%	0	0.00%	0	0.00%	0	0.00%	0
Dobbies Garden Centre, Cirencester Road, Siddington	0.00%	0	0.00%	0	0.00%	0	0.00%	0	0.00%	0	0.00%	0	0.00%	0	0.00%	0	0.00%	0	0.00%	0	0.00%	0	0.00%	0
Droitwich Spa Town Centre	0.00%	0	0.00%	0	0.00%	0	0.00%	0	0.00%	0	0.00%	0	0.00%	0	0.00%	0	0.00%	0	0.00%	0	0.00%	0	0.00%	0
Durham City Centre	0.00%	0	0.00%	0	0.00%	0	0.00%	0	0.00%	0	0.00%	0	0.00%	0	0.00%	0	0.00%	0	0.00%	0	0.00%	0	0.00%	0
Dursley Town Centre	0.00%	0	0.00%	0	0.00%	0	0.00%	0	0.00%	0	0.00%	0	0.00%	0	0.00%	0	0.00%	0	0.00%	0	0.00%	0	0.00%	0
Eastcombe Village Centre	0.07%	1	0.00%	0	0.00%	0	0.00%	0	0.00%	0	0.00%	0	0.00%	0	0.91%	1	0.00%	0	0.00%	0	0.00%	0	0.00%	0
Eastern Avenue, Gloucester	0.00%	0	0.00%	0	0.00%	0	0.00%	0	0.00%	0	0.00%	0	0.00%	0	0.00%	0	0.00%	0	0.00%	0	0.00%	0	0.00%	0
Eastgate Shopping Centre, Bristol	0.00%	0	0.00%	0	0.00%	0	0.00%	0	0.00%	0	0.00%	0	0.00%	0	0.00%	0	0.00%	0	0.00%	0	0.00%	0	0.00%	0
Egham Town Centre	0.07%	1	0.00%	0	0.00%	0	0.00%	0	0.00%	0	0.00%	0	1.32%	1	0.00%	0	0.00%	0	0.00%	0	0.00%	0	0.00%	0
Elmsfield Industrial Estate, Chipping Norton	0.00%	0	0.00%	0	0.00%	0	0.00%	0	0.00%	0	0.00%	0	0.00%	0	0.00%	0	0.00%	0	0.00%	0	0.00%	0	0.00%	0
Evesham Shopping Park, Evesham	0.03%	0	0.00%	0	0.00%	0	0.00%	0	0.00%	0	0.00%	0	0.00%	0	0.00%	0	0.00%	0	0.63%	0	0.00%	0	0.00%	0
Evesham Trade Centre, Evesham	0.00%	0	0.00%	0	0.00%	0	0.00%	0	0.00%	0	0.00%	0	0.00%	0	0.00%	0	0.00%	0	0.00%	0	0.00%	0	0.00%	0
Exeter City Centre	0.00%	0	0.00%	0	0.00%	0	0.00%	0	0.00%	0	0.00%	0	0.00%	0	0.00%	0	0.00%	0	0.00%	0	0.00%	0	0.00%	0
Fairacres Retail Park, Abingdon	0.00%	0	0.00%	0	0.00%	0	0.00%	0	0.00%	0	0.00%	0	0.00%	0	0.00%	0	0.00%	0	0.00%	0	0.00%	0	0.00%	0
Faringdon Town Centre	0.00%	0	0.00%	0	0.00%	0	0.00%	0	0.00%	0	0.00%	0	0.00%	0	0.00%	0	0.00%	0	0.00%	0	0.00%	0	0.00%	0
Filton Town Centre	0.00%	0	0.00%	0	0.00%	0	0.00%	0	0.00%	0	0.00%	0	0.00%	0	0.00%	0	0.00%	0	0.00%	0	0.00%	0	0.00%	0
Fosseway Garden Centre, Stow Road, Moreton-in-Marsh	0.00%	0	0.00%	0	0.00%	0	0.00%	0	0.00%	0	0.00%	0	0.00%	0	0.00%	0	0.00%	0	0.00%	0	0.00%	0	0.00%	0
Four Pools Retail Park, Evesham	0.00%	0	0.00%	0	0.00%	0	0.00%	0	0.00%	0

Love Lane Industrial Estate, Cirencester	0.00%	0	0.00%	0	0.00%	0	0.00%	0	0.00%	0	0.00%	0	0.00%	0	0.00%	0	0.00%	0	0.00%	0	0.00%	0	0.00%	0
Lower Quinton Village Centre	0.48%	5	0.00%	0	0.00%	0	0.00%	0	0.00%	0	0.00%	0	0.00%	0	0.00%	0	0.00%	0	0.00%	0	0.00%	0	4.28%	5
Macclesfield Town Centre	0.00%	0	0.00%	0	0.00%	0	0.00%	0	0.00%	0	0.00%	0	0.00%	0	0.00%	0	0.00%	0	0.00%	0	0.00%	0	0.00%	0
Malvern Shopping Park, Malvern	0.00%	0	0.00%	0	0.00%	0	0.00%	0	0.00%	0	0.00%	0	0.00%	0	0.00%	0	0.00%	0	0.00%	0	0.00%	0	0.00%	0
Manchester City Centre	0.00%	0	0.00%	0	0.00%	0	0.00%	0	0.00%	0	0.00%	0	0.00%	0	0.00%	0	0.00%	0	0.00%	0	0.00%	0	0.00%	0
Mannington Retail Park, Swindon	0.00%	0	0.00%	0	0.00%	0	0.00%	0	0.00%	0	0.00%	0	0.00%	0	0.00%	0	0.00%	0	0.00%	0	0.00%	0	0.00%	0
Marks & Spencer, High Street, Worcester	0.00%	0	0.00%	0	0.00%	0	0.00%	0	0.00%	0	0.00%	0	0.00%	0	0.00%	0	0.00%	0	0.00%	0	0.00%	0	0.00%	0
Marks & Spencer, Tollbar Way, Hedge End	0.00%	0	0.00%	0	0.00%	0	0.00%	0	0.00%	0	0.00%	0	0.00%	0	0.00%	0	0.00%	0	0.00%	0	0.00%	0	0.00%	0
Marley Way Industrial Estate, Banbury	0.00%	0	0.00%	0	0.00%	0	0.00%	0	0.00%	0	0.00%	0	0.00%	0	0.00%	0	0.00%	0	0.00%	0	0.00%	0	0.00%	0
Maybrook Industrial Estate, Straford-upon-Avon	0.00%	0	0.00%	0	0.00%	0	0.00%	0	0.00%	0	0.00%	0	0.00%	0	0.00%	0	0.00%	0	0.00%	0	0.00%	0	0.00%	0
Melksham Town Centre	0.00%	0	0.00%	0	0.00%	0	0.00%	0	0.00%	0	0.00%	0	0.00%	0	0.00%	0	0.00%	0	0.00%	0	0.00%	0	0.00%	0
Metric Trade Park, Cirencester	0.00%	0	0.00%	0	0.00%	0	0.00%	0	0.00%	0	0.00%	0	0.00%	0	0.00%	0	0.00%	0	0.00%	0	0.00%	0	0.00%	0
Milton Keynes Town Centre	0.00%	0	0.00%	0	0.00%	0	0.00%	0	0.00%	0	0.00%	0	0.00%	0	0.00%	0	0.00%	0	0.00%	0	0.00%	0	0.00%	0
Milton-under-Wychwood Village Centre	0.10%	1	0.00%	0	0.00%	0	0.00%	0	0.00%	0	0.75%	1	0.00%	0	0.00%	0	0.00%	0	0.00%	0	0.00%	0	0.00%	0
Minchinhampton Town Centre	0.23%	2	0.00%	0	2.24%	2	0.00%	0	0.00%	0	0.00%	0	0.00%	0	0.00%	0	0.00%	0	0.00%	0	0.00%	0	0.00%	0
Montpellier, Cheltenham	0.00%	0	0.00%	0	0.00%	0	0.00%	0	0.00%	0	0.00%	0	0.00%	0	0.00%	0	0.00%	0	0.00%	0	0.00%	0	0.00%	0
Morrisons, Alcester Road, Stratford-upon-Avon	0.00%	0	0.00%	0	0.00%	0	0.00%	0	0.00%	0	0.00%	0	0.00%	0	0.00%	0	0.00%	0	0.00%	0	0.00%	0	0.00%	0
Morrisons, Caernarvon Road, Up Hatherley	0.00%	0	0.00%	0	0.00%	0	0.00%	0	0.00%	0	0.00%	0	0.00%	0	0.00%	0	0.00%	0	0.00%	0	0.00%	0	0.00%	0
Morrisons, Cepen Park North, Chippenham	0.00%	0	0.00%	0	0.00%	0	0.00%	0	0.00%	0	0.00%	0	0.00%	0	0.00%	0	0.00%	0	0.00%	0	0.00%	0	0.00%	0
Morrisons, Davies Road, Evesham	0.14%	1	0.00%	0	0.00%	0	0.00%	0	0.00%	0	0.00%	0	0.00%	0	0.00%	0	0.85%	1	0.00%	0	0.00%	0	0.71%	1
Nailsea Electrical, Gloucester Road, Bishopston, Bristol	0.00%	0	0.00%	0	0.00%	0	0.00%	0	0.00%	0	0.00%	0	0.00%	0	0.00%	0	0.00%	0	0.00%	0	0.00%	0	0.00%	0
Newbury Town Centre	0.00%	0	0.00%	0	0.00%	0	0.00%	0	0.00%	0	0.00%	0	0.00%	0	0.00%	0	0.00%	0	0.00%	0	0.00%	0	0.00%	0
Newport City Centre	0.00%	0	0.00%	0	0.00%	0	0.00%	0	0.00%	0	0.00%	0	0.00%	0	0.00%	0	0.00%	0	0.00%	0	0.00%	0	0.00%	0
Northampton Town Centre	0.00%	0	0.00%	0	0.00%	0	0.00%	0	0.00%	0	0.00%	0	0.00%	0	0.00%	0	0.00%	0	0.00%	0	0.00%	0	0.00%	0
Norwich City Centre	0.00%	0	0.00%	0	0.00%	0	0.00%	0	0.00%	0	0.00%	0	0.00%	0	0.00%	0	0.00%	0	0.00%	0	0.00%	0	0.00%	0
Nottingham City Centre	0.00%	0	0.00%	0	0.00%	0	0.00%	0	0.00%	0	0.00%	0	0.00%	0	0.00%	0	0.00%	0	0.00%	0	0.00%	0	0.00%	0
Oban Town Centre	0.00%	0	0.00%	0	0.00%	0	0.00%	0	0.00%	0	0.00%	0	0.00%	0	0.00%	0	0.00%	0	0.00%	0	0.00%	0	0.00%	0
Old Town, Swindon	0.00%	0	0.00%	0	0.00%	0	0.00%	0	0.00%	0	0.00%	0	0.00%	0	0.00%	0	0.00%	0	0.00%	0	0.00%	0	0.00%	0
Oldends Lane Industrial Estate, Stonehouse	0.00%	0	0.00%	0	0.00%	0	0.00%	0	0.00%	0	0.00%	0	0.00%	0	0.00%	0	0.00%	0	0.00%	0	0.00%	0	0.00%	0
Paignton Town Centre	0.00%	0	0.00%	0	0.00%	0	0.00%	0	0.00%	0	0.00%	0	0.00%	0	0.00%	0	0.00%	0	0.00%	0	0.00%	0	0.00%	0
Painswick Town Centre	0.09%	1	0.00%	0	0.00%	0	0.00%	0	0.00%	0	0.00%	0	0.00%	0	1.20%	1	0.00%	0	0.00%	0	0.00%	0	0.00%	0
Pershore Town Centre	0.00%	0	0.00%	0	0.00%	0	0.00%	0	0.00%	0	0.00%	0	0.00%	0	0.00%	0	0.00%	0	0.00%	0	0.00%	0	0.00%	0
Pincents Kiln Industrial Park, Calcot	0.00%	0	0.00%	0	0.00%	0	0.00%	0	0.00%	0	0.00%	0	0.00%	0	0.00%	0	0.00%	0	0.00%	0	0.00%	0	0.00%	0
Pitlochry Town Centre	0.00%	0	0.00%	0	0.00%	0	0.00%	0	0.00%	0	0.00%	0	0.00%	0	0.00%	0	0.00%	0	0.00%	0	0.00%	0	0.00%	0
Quedgeley Local Centre	0.00%	0	0.00%	0	0.00%	0	0.00%	0	0.00%	0	0.00%	0	0.00%	0	0.00%	0	0.00%	0	0.00%	0	0.00%	0	0.00%	0
Reading Town Centre	0.00%	0	0.00%	0	0.00%	0	0.00%	0	0.00%	0	0.00%	0	0.00%	0	0.00%	0	0.00%	0	0.00%	0	0.00%	0	0.00%	0
Redditch Town Centre	0.00%	0	0.00%	0	0.00%	0	0.00%	0	0.00%	0	0.00%	0	0.00%	0	0.00%	0	0.00%	0	0.00%	0	0.00%	0	0.00%	0
Rendcomb Village Centre	0.07%	1	0.00%	0	0.00%	0	0.00%	0	0.00%	0	0.00%	0	0.00%	0	0.91%	1	0.00%	0	0.00%	0	0.00%	0	0.00%	0
Ross-on-Wye Town Centre	0.00%	0	0.00%	0	0.00%	0	0.00%	0	0.00%	0	0.00%	0	0.00%	0	0.00%	0	0.00%	0	0.00%	0	0.00%	0	0.00%	0
Royal Leamington Spa Town Centre	0.17%	2	0.00%	0	0.00%	0	0.00%	0	0.00%	0	0.00%	0	0.00%	0	0.00%	0	0.00%	0	1.70%	1	0.00%	0	0.71%	1
Royal Wootton Bassett Town Centre	0.12%	1	0.00%	0	0.00%	0	0.00%	0	0.00%	0	0.00%	0	0.00%	0	1.55%	1	0.00%	0	0.00%	0	0.00%	0	0.00%	0
Sainsbury's Superstore, Barnett Way, Gloucester	0.00%	0	0.00%	0	0.00%	0	0.00%	0	0.00%	0	0.00%	0	0.00%	0	0.00%	0	0.00%	0	0.00%	0	0.00%	0	0.00%	0
Sainsbury's Superstore, Dudbridge Road, Stroud	0.00%	0	0.00%	0	0.00%	0	0.00%	0	0.00%	0	0.00%	0	0.00%	0	0.00%	0	0.00%	0	0.00%	0	0.00%	0	0.00%	0
Sainsbury's Superstore, Market Place, Chipping Norton	0.00%	0	0.00%	0	0.00%	0	0.00%	0	0.00%	0	0.00%	0	0.00%	0	0.00%	0	0.00%	0	0.00%	0	0.00%	0	0.00%	0
Sainsbury's Superstore, Oxford Road, Banbury	0.00%	0	0.00%	0	0.00%	0	0.00%	0	0.00%	0	0.00%	0	0.00%	0	0.00%	0	0.00%	0	0.00%	0	0.00%	0	0.00%	0
Sainsbury's Superstore, Oxford Road, Swindon	0.19%	2	0.00%	0	0.00%	0	1.57%	2	0.00%	0	0.00%	0	0.00%	0	0.00%	0	0.00%	0	0.00%	0	0.00%	0	0.00%	0
Sainsbury's Superstore, Priors Road, Oakley, Cheltenham	0.03%	0	0.00%	0	0.00%	0	0.00%	0	0.00%	0	0.00%	0	0.00%	0	0.00%	0	0.00%	0	0.00%	0	1.41%	0	0.00%	0
Sainsbury's Superstore, Witan Way, Witney	0.18%	2	0.00%	0	0.00%	0	0.00%	0	0.00%	0	0.99%	1	1.02%	1	0.00%	0	0.00%	0	0.00%	0	0.00%	0	0.00%	0
Screwfix, Avenue One, Witney	0.00%	0	0.00%	0	0.00%	0	0.00%	0	0.00%	0	0.00%	0	0.00%	0	0.00%	0	0.00%	0	0.00%	0	0.00%	0	0.00%	0
Screwfix, Mercian Close, Cirencester	0.00%	0	0.00%	0	0.00%	0	0.00%	0	0.00%	0	0.00%	0	0.00%	0	0.00%	0	0.00%	0	0.00%	0	0.00%	0	0.00%	0
Shaftesbury Town Centre	0.00%	0	0.00%	0	0.00%	0	0.00%	0	0.00%	0	0.00%	0	0.00%	0	0.00%	0	0.00%	0	0.00%	0	0.00%	0	0.00%	0
Sheffield City Centre	0.00%	0	0.00%	0	0.00%	0	0.00%	0	0.00%	0	0.00%	0	0.00%	0	0.00%	0	0.00%	0	0.00%	0	0.00%	0	0.00%	0
Sherston Village Centre	0.00%	0	0.00%	0	0.00%	0	0.00%	0	0.00%	0	0.00%	0	0.00%	0	0.00%	0	0.00%	0	0.00%	0	0.00%	0	0.00%	0
Shipston Business Village, Shipston-on-Stour	0.00%	0	0.00%	0	0.00%	0	0.00%	0	0.00%	0	0.00%	0	0.00%	0	0.00%	0	0.00%	0	0.00%	0	0.00%	0	0.00%	0
Shires Gate Retail Park, Leamington Spa	0.00%	0	0.00%	0	0.00%	0	0.00%	0	0.00%	0	0.00%	0	0.00%	0	0.00%	0	0.00%	0	0.00%	0	0.00%	0	0.00%	0
Sidmouth Town Centre	0.00%	0	0.00%	0	0.00%	0	0.00%	0	0.00%	0	0.00%	0	0.00%	0	0.00%	0	0.00%	0	0.00%	0	0.00%	0	0.00%	0
Solihull Town Centre	0.00%	0	0.00%	0	0.00%	0	0.00%	0	0.00%	0	0.00%	0	0.00%	0	0.00%	0	0.00%	0	0.00%	0	0.00%	0	0.00%	0
Southam Road Retail Area, Banbury	0.00%	0	0.00%	0	0.00%	0	0.00%	0	0.00%	0	0.00%	0	0.00%	0	0.00%	0	0.00%	0	0.00%	0	0.00%	0	0.00%	0
Southampton City Centre	0.00%	0	0.00%	0	0.00%	0	0.00%	0	0.00%	0	0.00%	0	0.00%	0	0.00%	0	0.00%	0	0.00%	0	0.00%	0	0.00%	0
St Margarets Retail Park, Swindon	0.00%	0	0.00%	0	0.00%	0	0.00%	0	0.00%	0	0.00%	0	0.00%	0	0.00%	0	0.00%	0	0.00%	0	0.00%	0	0.00%	0
St Oswalds Retail Park, Gloucester	0.00%	0	0.00%	0	0.00%	0	0.00%	0	0.00%	0	0.00%	0	0.00%	0	0.00%	0	0.00%	0	0.00%	0	0.00%	0	0.00%	0
Stevenage Town Centre	0.00%	0	0.00%	0	0.00%	0	0.00%	0	0.00%	0	0.00%	0	0.00%	0	0.00%	0	0.00%	0	0.00%	0	0.00%	0	0.00%	0
Stonehouse Town Centre	0.00%	0	0.00%	0	0.00%	0	0.00%	0	0.00%	0	0.00%	0	0.00%	0	0.00%	0	0.00%	0	0.00%	0	0.00%	0	0.00%	0
Surbiton Local Centre	0.00%	0	0.00%	0	0.00%	0	0.00%	0	0.00%	0	0.00%	0	0.00%	0	0.00%	0	0.00%	0	0.00%	0	0.00%	0	0.00%	0
Tesco Extra, Bristol Road, Quedgeley, Gloucester	0.00%	0	0.00%	0	0.00%	0	0.00%	0	0.00%	0	0.00%	0	0.00%	0	0.00%	0	0.00%	0	0.00%	0	0.00%	0	0.00%	0
Tesco Extra, East Walk, Yate Shopping Precinct, Yate	0.00%	0	0.00%	0	0.00%	0	0.00%	0	0.00%	0	0.00%	0	0.00%	0	0.00%	0	0.00%	0	0.00%	0	0.00%	0	0.00%	0
Tesco Extra, Gloucester Business Park, Delta Way, Glouces	0.00%	0	0.00%	0	0.00%	0	0.00%	0	0.00%	0	0.00%	0	0.00%	0	0.00%	0	0.00%	0	0.00%	0	0.00%	0	0.00%	0
Tesco Extra, Kings Meadow, Cricklade Road, Cirencester	1.85%	18	4.42%	9	0.00%	0	0.92%	1	0.00%	0	0.00%	0	11.90%	6	2.10%	2	0.00%	0	0.00%	0	0.00%	0	0.00%	0
Tesco Extra, Lockheed Close, Banbury	0.00%	0	0.00%	0	0.00%	0	0.00%	0	0.00%	0	0.00%	0	0.00%	0	0.00%	0	0.00%	0	0.00%	0	0.00%	0	0.00%	0
Tesco Extra, Ocotal Way, Swindon	0.47%	5	0.00%	0	0.00%	0	3.09%	4	1.94%	1	0.00%	0	0.00%	0	0.00%	0	0.00%	0	0.00%	0	0.00%	0	0.00%	0
Tesco Superstore, Birmingham Road, Stratford-upon-Avon	0.00%	0	0.00%	0	0.00%	0	0.00%	0	0.00%	0	0.00%	0	0.00%	0	0.00%	0	0.00%	0	0.00%	0	0.00%	0	0.00%	0
Tesco Superstore, Colletts Drive, Cheltenham	0.23%	2	0.00%	0	0.00%	0	0.00%	0	0.00%	0	0.00%	0	0.00%	0	3.05%	2	0.00%	0	0.00%	0	0.00%	0	0.00%	0
Tesco Superstore, Fosse Way, Stow on the Wold	0.43%	4	0.00%	0	0.00%	0	0.00%	0	0.00%	0	1.18%	1	3.65%	2	0.00%	0	0.00%	0	1.07%	1	1.09%	0	0.00%	0
Tesco Superstore, High Street, Cam	0.00%	0	0.00%	0	0.00%	0	0.00%	0	0.00%	0	0.00%	0	0.00%	0	0.00%	0	0.00%	0	0.00%	0	0.00%	0	0.00%	0
Tesco Superstore, Midland Way, Bristol	0.00%	0	0.00%	0	0.00%	0	0.00%	0	0.00%	0	0.00%	0	0.00%	0	0.00%	0	0.00%	0	0.00%	0	0.00%	0	0.00%	0
Tesco Superstore, Priory Road Industrial Estate, London Ro	0.35%	3	0.00%	0	3.42%	3	0.00%	0	0.00%	0	0.00%	0	0.00%	0	0.00%	0	0.00%	0	0.00%	0	0.00%	0	0.00%	0
Tesco Superstore, Stratford Road, Stroud	0.23%	2	0.00%	0	0.00%	0	0.00%	0	0.00%	0	0.00%	0	0.00%	0	3.01%	2	0.00%	0	0.00%	0	0.00%	0	0.00%	0
Tesco Superstore, Worcester Road, Evesham	0.00%	0	0.00%	0	0.00%	0	0.00%	0	0.00%	0	0.00%	0	0.00%	0	0.00%	0	0.00%	0	0.00%	0	0.00%	0	0.00%	0
The Carpet Hut, Haven Works, Tewksbury Road, Cheltenha	0.00%	0	0.00%	0	0.00%	0	0.00%	0	0.00%	0	0.00%	0	0.00%	0	0.00%	0	0.00%	0	0.00%	0	0.00%	0	0.00%	0
The Edinburgh Woolen Mill, Wyevale Garden Centre, Wot	0.00%	0	0.00%	0	0.00%	0	0.00%	0	0.00%	0	0.00%	0	0.00%	0	0.00%	0	0.00%	0	0.00%	0	0.00%	0	0.00%	0
The John Allen Centre Retail Park, Oxford	0.00%	0	0.00%	0	0.00%	0	0.00%	0	0.00%	0	0.00%	0	0.00%	0	0.00%	0	0.00%	0	0.00%	0	0.00%	0	0.00%	0
The Range, Tewkesbury Road, Cheltenham	0.00%	0	0.00%	0	0.00%	0	0.00%	0	0.00%	0	0.00%	0	0.00%	0	0.00%	0	0.00%	0	0.00%	0	0.00%	0	0.00%	0
The Rosebird Centre, Stratford-upon-Avon	0.00%	0	0.00%	0	0.00%	0	0.00%	0	0.00%	0	0.00%	0	0.00%	0	0.00%	0	0.00%	0	0.00%	0	0.00%	0	0.00%	0
The Shires Retail Park, Tachbrook Park Drive, Leamington	0.00%	0	0.00%	0	0.00%	0	0.00%	0	0.00%	0	0.00%	0	0.00%	0	0.00%	0	0.00%	0	0.00%	0	0.00%	0	0.00%	0
The Valley Shopping Park, Evesham	0.00%	0	0.00%	0	0.00%	0	0.00%	0	0.00%	0	0.00%	0	0.00%	0	0.00%	0	0.00%	0	0.00%	0	0.00%	0	0.00%	0
Thorney Leys Business Park, Witney	0.00%	0	0.00%	0	0.00%	0	0.00%	0	0.00%	0	0.00%	0	0.00%	0	0.00%	0	0.00%	0	0.00%	0	0.00%	0	0.00%	0
Topps Tiles, Mercian Close, Watermoor, Cirencester	0.00%	0	0.00%	0	0.00%	0	0.00%	0	0.00%	0	0.00%	0	0.00%	0	0.00%	0	0.00%	0	0.00%	0	0.00%	0	0.00%	0
Torquay Town Centre	0.00%	0	0.00%	0	0.00%	0	0.00%	0	0.00%	0	0.00%	0	0.00%	0	0.00%	0	0.00%	0	0.00%	0	0.00%	0	0.00%	0
Toys R Us, Botley Road, Oxford	0.00%	0	0.00%	0	0.00%	0	0.00%	0	0.00%	0	0.00%	0	0.00%	0	0.00%	0	0.00%	0	0.00%	0	0.00%	0	0.00%	0
Toys R Us, Oxford Road, Swindon	0.00%	0	0.00%	0	0.00%	0	0.00%	0	0.00%	0	0.00%	0	0.00%	0	0.00%	0	0.00%	0	0.00%	0	0.00%	0	0.00%	0
Two Rivers Industrial Estate, Witney	0.00%	0	0.00%	0	0.00%	0	0.00%	0	0.00%	0	0.00%	0	0.00%	0	0.00%	0	0.00%	0	0.00%	0	0.00%	0	0.00%	0
Tysoe Local Centre	0.00%	0	0.00%	0	0.00%	0	0.00%	0	0.00%	0	0.00%	0	0.00%	0	0.00%	0	0.00%	0	0.00%	0	0.00%	0	0.00%	0
Vale Business Park, Evesham	0.00%	0	0.00%	0	0.00%	0	0.00%	0	0.00%	0	0.00%	0	0.00%	0	0.00%	0	0.00%	0	0.00%	0	0.00%	0	0.00%	0
Vale Kitchens, Cheltenham Road, Evesham	0.00%	0	0.00%	0	0.00%	0	0.00%	0	0.00%	0	0.00%	0	0.00%	0	0.00%	0	0.00%	0	0.00%	0	0.00%	0	0.00%	0
Ventura Retail Park, Tamworth	0.00%	0	0.00%	0	0.00%	0	0.00%	0	0.00%	0	0.00%	0	0.00%	0	0.00%	0	0.00%	0	0.00%	0	0.00%	0	0.00%	0
Waitrose, Honeybourne Way, Cheltenham	0.00%	0	0.00%	0	0.00%	0	0.00%	0	0.00%	0	0.00%	0	0.00%	0	0.00%	0	0.00%	0	0.00%	0	0.00%	0	0.00%	0
Waitrose, London Road, Stroud	0.09%	1	0.00%	0	0.00%	0	0.00%	0	0.00%	0	0.00%	0	0.00%	0	1.20%	1	0.00%	0	0.00%	0	0.00%	0	0.00%	0
Waitrose, Sheep Street, Cirencester	0.23%	2	0.66%	1	0.00%	0	0.00%	0	0.00%	0	0.00%	0	0.00%	0	1.20%	1	0.00%	0	0.00%	0	0.00%	0	0.00%	0
Wallingford Town Centre	0.00%	0	0.00%	0	0.00%	0	0.00%	0	0.00%	0	0.00%	0	0.00%	0	0.00%	0	0.00%	0	0.00%	0	0.00%	0	0.00%	0
Wellesbourne Village Centre	0.10%	1	0.00%	0	0.00%	0	0.00%	0	0.00%	0	0.75%	1	0.00%	0	0.00%	0	0.00%	0	0.00%	0	0.00%	0	0.00%	0
Weston-Sub-Edge Village Centre	0.00%	0	0.00%	0	0.00%	0	0.00%	0	0.00%	0	0.00%	0	0.00%	0	0.00%	0	0.00%	0	0.00%	0	0.00%	0	0.00%	0
Weston-super-Mare Town Centre	0.00%	0	0.00%	0	0.00%	0	0.00%	0	0.00%	0	0.00%	0	0.00%	0	0.00%	0	0.00%	0	0.00%	0	0.00%	0	0.00%	0
Weymouth Town Centre	0.00%	0	0.00%	0	0.00%	0	0.00%	0	0.00%	0	0.00%	0	0.00%	0	0.00%	0	0.00%	0	0.00%	0	0.00%	0	0.00%	0
Wickes, Gipsy Lane, Swindon	0.00%	0	0.00%	0	0.00%	0	0.00%	0	0.00%	0	0.00%	0	0.00%	0	0.00%	0	0.00%	0	0.00%	0	0.00%	0	0.00%	0
Wickes, Southam Road, Banbury	0.00%	0	0.00%	0	0.00%	0	0.00%	0	0.00%	0	0.00%	0	0.00%	0	0.00%	0	0.00%	0	0.00%	0	0.00%	0	0.00%	0
Wickes, Tewkesbury Road, Cheltenham	0.00%	0	0.00%	0	0.00%	0	0.00%	0	0.00%	0	0.00%	0	0.00%	0	0.00%	0	0.00%	0	0.00%	0	0.00%	0	0.00%	0
Wickes, Woodrow Way, Gloucester	0.00%	0	0.00%	0	0.00%	0	0.00%	0	0.00%	0	0.00%	0	0.00%	0	0.00%	0	0.00%	0	0.00%	0	0.00%	0	0.00%	0
Woking Town Centre	0.00%	0	0.00%	0	0.00%	0	0.00%	0	0.00%	0	0.00%	0	0.00%	0	0.00%	0	0.00%	0	0.00%	0	0.00%	0	0.00%	0
Woodford Local Centre	0.00%	0	0.00%	0	0.00%	0	0.00%	0	0.00%	0	0.00%	0	0.00%	0	0.00%	0	0.00%	0	0.00%	0	0.00%	0	0.00%	0
Worcester City Centre	0.00%	0	0.00%	0	0.00%	0	0.00%	0	0.00%	0	0.00%	0	0.00%	0	0.00%	0	0.00%	0	0.00%	0	0.00%	0	0.00%	0
Worthing Town Centre	0.00%	0	0.00%	0	0.00%	0	0.00%	0	0.00%	0	0.00%	0	0.00%	0	0.00%	0	0.00%	0	0.00%	0	0.00%	0	0.00%	0
Wycombe Retail Park, High Wycombe	0.00%	0	0.00%	0	0.00%	0	0.00%	0	0.00%	0	0.00%	0	0.00%	0	0.00%	0	0.00%	0	0.00%	0	0.00%	0	0.00%	0
Wyevale Garden Centre, Bath Road, Haresfield	0.00%	0	0.00%	0	0.00%	0	0.00%	0	0.00%	0	0.00%	0	0.00%	0	0.00%	0	0.00%	0	0.00%	0	0.00%	0	0.00%	0
Wyevale Garden Centre, Fairford Road, Lechlade	0.00%	0	0.00%	0	0.00%	0	0.00%	0	0.00%	0	0.00%	0	0.00%	0	0.00%	0	0.00%	0	0.00%	0	0.00%	0	0.00%	0
(Don’t know / can't remember)	0.00%	0	0.

Paulton	0.00%	0	0.00%	0	0.00%	0	0.00%	0	0.00%	0	0.00%	0	0.00%	0	0.00%	0	0.00%	0	0.00%	0	0.00%	0	0.00%	0
Shipston-On-Stour Town Centre	1.89%	18	0.00%	0	0.00%	0	0.00%	0	0.00%	0	5.70%	7	0.00%	0	0.00%	0	0.00%	0	6.21%	3	0.00%	0	7.46%	8
Siddington	0.00%	0	0.00%	0	0.00%	0	0.00%	0	0.00%	0	0.00%	0	0.00%	0	0.00%	0	0.00%	0	0.00%	0	0.00%	0	0.00%	0
South Cerney	1.04%	10	4.17%	8	0.00%	0	1.36%	2	0.00%	0	0.00%	0	0.00%	0	0.00%	0	0.00%	0	0.00%	0	0.00%	0	0.00%	0
Statton	0.00%	0	0.00%	0	0.00%	0	0.00%	0	0.00%	0	0.00%	0	0.00%	0	0.00%	0	0.00%	0	0.00%	0	0.00%	0	0.00%	0
Stow-On-The-Wold Town Centre	2.26%	22	0.00%	0	0.00%	0	0.00%	0	0.00%	0	0.75%	1	5.76%	3	0.00%	0	0.00%	0	9.72%	5	65.08%	13	0.00%	0
Stratford-Upon-Avon Town Centre	7.08%	69	0.00%	0	0.00%	0	0.00%	0	0.00%	0	9.25%	12	0.00%	0	0.00%	0	2.80%	2	17.12%	9	2.07%	0	43.50%	46
Stratton	0.04%	0	0.00%	0	0.00%	0	0.00%	0	0.74%	0	0.00%	0	0.00%	0	0.00%	0	0.00%	0	0.00%	0	0.00%	0	0.00%	0
Stroud Town Centre	1.43%	14	0.00%	0	4.20%	4	0.00%	0	0.00%	0	0.00%	0	0.00%	0	13.10%	10	0.00%	0	0.00%	0	0.00%	0	0.00%	0
Swindon City Centre	2.39%	23	2.43%	5	0.00%	0	12.49%	15	5.50%	3	0.00%	0	0.00%	0	0.00%	0	0.00%	0	0.00%	0	0.00%	0	0.00%	0
Temple Giting	0.00%	0	0.00%	0	0.00%	0	0.00%	0	0.00%	0	0.00%	0	0.00%	0	0.00%	0	0.00%	0	0.00%	0	0.00%	0	0.00%	0
Tetbury Town Centre	2.43%	23	0.40%	1	21.46%	20	2.00%	2	0.00%	0	0.00%	0	0.00%	0	0.00%	0	0.00%	0	0.00%	0	0.00%	0	0.00%	0
Thornbury Town Centre	0.07%	1	0.00%	0	0.71%	1	0.00%	0	0.00%	0	0.00%	0	0.00%	0	0.00%	0	0.00%	0	0.00%	0	0.00%	0	0.00%	0
Wantage Town Centre	0.00%	0	0.00%	0	0.00%	0	0.00%	0	0.00%	0	0.00%	0	0.00%	0	0.00%	0	0.00%	0	0.00%	0	0.00%	0	0.00%	0
Willersey	0.00%	0	0.00%	0	0.00%	0	0.00%	0	0.00%	0	0.00%	0	0.00%	0	0.00%	0	0.00%	0	0.00%	0	0.00%	0	0.00%	0
Winchcombe Town Centre	0.77%	7	0.00%	0	0.00%	0	0.00%	0	0.00%	0	0.00%	0	1.09%	1	0.00%	0	10.00%	7	0.00%	0	0.00%	0	0.00%	0
Witney Town Centre	3.59%	35	0.00%	0	0.00%	0	0.00%	0	3.99%	2	19.34%	25	15.29%	8	0.00%	0	0.00%	0	0.64%	0	1.06%	0	0.00%	0
Wotton-Under-Edge Town Centre	3.22%	31	0.00%	0	33.12%	31	0.00%	0	0.00%	0	0.00%	0	0.00%	0	0.00%	0	0.00%	0	0.00%	0	0.00%	0	0.00%	0
Wraughton	0.00%	0	0.00%	0	0.00%	0	0.00%	0	0.00%	0	0.00%	0	0.00%	0	0.00%	0	0.00%	0	0.00%	0	0.00%	0	0.00%	0
Yate Town Centre	1.70%	16	0.00%	0	16.66%	16	0.00%	0	0.00%	0	0.00%	0	0.00%	0	0.00%	0	0.00%	0	0.00%	0	0.00%	0	0.75%	1
Banbury Cross Retail Park, Banbury (Currys, Boots, Next, A	0.49%	5	0.00%	0	0.00%	0	0.00%	0	0.00%	0	0.00%	0	0.00%	0	0.00%	0	0.00%	0	0.00%	0	0.00%	0	4.53%	5
Bicester Village Outlet, Bicester	0.00%	0	0.00%	0	0.00%	0	0.00%	0	0.00%	0	0.00%	0	0.00%	0	0.00%	0	0.00%	0	0.00%	0	0.00%	0	0.00%	0
Cribbs Causeway, Bristol	0.00%	0	0.00%	0	0.00%	0	0.00%	0	0.00%	0	0.00%	0	0.00%	0	0.00%	0	0.00%	0	0.00%	0	0.00%	0	0.00%	0
Gallagher Retail Park, Cheltenham (Next, Pets at Home, C	0.41%	4	0.00%	0	0.00%	0	0.00%	0	1.27%	1	0.00%	0	0.00%	0	1.17%	1	3.07%	2	0.00%	0	1.37%	0	0.00%	0
Gloucester Quays Shopping Outlet, Gloucester	0.00%	0	0.00%	0	0.00%	0	0.00%	0	0.00%	0	0.00%	0	0.00%	0	0.00%	0	0.00%	0	0.00%	0	0.00%	0	0.00%	0
Greenbridge Retail Park, Swindon (Argos, Boots, Currys, N	1.06%	10	0.00%	0	0.00%	0	7.79%	10	1.27%	1	0.00%	0	0.00%	0	0.00%	0	0.00%	0	0.00%	0	0.00%	0	0.00%	0
Highworth Industrial Estate, Banbury	0.00%	0	0.00%	0	0.00%	0	0.00%	0	0.00%	0	0.00%	0	0.00%	0	0.00%	0	0.00%	0	0.00%	0	0.00%	0	0.00%	0
Kingsditch Retail Park, Cheltenham (Currys, PC World, Arg	0.25%	2	0.00%	0	0.00%	0	0.00%	0	0.00%	0	0.00%	0	0.00%	0	0.89%	1	2.28%	2	0.00%	0	0.81%	0	0.00%	0
Maybird Shopping Park, Stratford-upon-Avon (Next, Mata	0.83%	8	0.00%	0	0.00%	0	0.00%	0	0.00%	0	0.00%	0	0.00%	0	0.00%	0	1.44%	1	3.91%	2	0.00%	0	4.71%	5
Orbital Shopping Park, Swindon (Boots, New Look, Next)	1.51%	15	0.53%	1	0.00%	0	7.84%	10	7.50%	4	0.00%	0	0.00%	0	0.00%	0	0.00%	0	0.00%	0	0.00%	0	0.00%	0
Swindon Designer Outlet	0.00%	0	0.00%	0	0.00%	0	0.00%	0	0.00%	0	0.00%	0	0.00%	0	0.00%	0	0.00%	0	0.00%	0	0.00%	0	0.00%	0
The Mall, Cribbs Causeway, Bristol	0.30%	3	0.00%	0	3.08%	3	0.00%	0	0.00%	0	0.00%	0	0.00%	0	0.00%	0	0.00%	0	0.00%	0	0.00%	0	0.00%	0
West Swindon Shopping Centre, Swindon (Asda, Priceless	0.15%	1	0.00%	0	0.00%	0	1.14%	1	0.00%	0	0.00%	0	0.00%	0	0.00%	0	0.00%	0	0.00%	0	0.00%	0	0.00%	0
Other	0.00%	0	0.00%	0	0.00%	0	0.00%	0	0.00%	0	0.00%	0	0.00%	0	0.00%	0	0.00%	0	0.00%	0	0.00%	0	0.00%	0
Internet	0.00%	0	0.00%	0	0.00%	0	0.00%	0	0.00%	0	0.00%	0	0.00%	0	0.00%	0	0.00%	0	0.00%	0	0.00%	0	0.00%	0
Home Catalogue	0.00%	0	0.00%	0	0.00%	0	0.00%	0	0.00%	0	0.00%	0	0.00%	0	0.00%	0	0.00%	0	0.00%	0	0.00%	0	0.00%	0
TV / Interactive Shopping	0.00%	0	0.00%	0	0.00%	0	0.00%	0	0.00%	0	0.00%	0	0.00%	0	0.00%	0	0.00%	0	0.00%	0	0.00%	0	0.00%	0
Aberdeen City Centre	0.00%	0	0.00%	0	0.00%	0	0.00%	0	0.00%	0	0.00%	0	0.00%	0	0.00%	0	0.00%	0	0.00%	0	0.00%	0	0.00%	0
Abingdon Town Centre	0.00%	0	0.00%	0	0.00%	0	0.00%	0	0.00%	0	0.00%	0	0.00%	0	0.00%	0	0.00%	0	0.00%	0	0.00%	0	0.00%	0
Abroad	0.00%	0	0.00%	0	0.00%	0	0.00%	0	0.00%	0	0.00%	0	0.00%	0	0.00%	0	0.00%	0	0.00%	0	0.00%	0	0.00%	0
Alcester Town Centre	0.00%	0	0.00%	0	0.00%	0	0.00%	0	0.00%	0	0.00%	0	0.00%	0	0.00%	0	0.00%	0	0.00%	0	0.00%	0	0.00%	0
Aldi, Banbury Road, Chipping Norton	0.00%	0	0.00%	0	0.00%	0	0.00%	0	0.00%	0	0.00%	0	0.00%	0	0.00%	0	0.00%	0	0.00%	0	0.00%	0	0.00%	0
Aldi, Cricklade Road, Cirencester	0.07%	1	0.00%	0	0.00%	0	0.00%	0	1.27%	1	0.00%	0	0.00%	0	0.00%	0	0.00%	0	0.00%	0	0.00%	0	0.00%	0
Alvis Retail Park, Coventry	0.00%	0	0.00%	0	0.00%	0	0.00%	0	0.00%	0	0.00%	0	0.00%	0	0.00%	0	0.00%	0	0.00%	0	0.00%	0	0.00%	0
Andover Town Centre	0.00%	0	0.00%	0	0.00%	0	0.00%	0	0.00%	0	0.00%	0	0.00%	0	0.00%	0	0.00%	0	0.00%	0	0.00%	0	0.00%	0
Asda, Bruton Way, Gloucester	0.00%	0	0.00%	0	0.00%	0	0.00%	0	0.00%	0	0.00%	0	0.00%	0	0.00%	0	0.00%	0	0.00%	0	0.00%	0	0.00%	0
Asda, Hatherley Lane, Cheltenham	0.09%	1	0.00%	0	0.00%	0	0.00%	0	0.00%	0	0.00%	0	0.00%	0	1.17%	1	0.00%	0	0.00%	0	0.00%	0	0.00%	0
Ashton Keynes Village Centre	0.00%	0	0.00%	0	0.00%	0	0.00%	0	0.00%	0	0.00%	0	0.00%	0	0.00%	0	0.00%	0	0.00%	0	0.00%	0	0.00%	0
Avenue Farm Industrial Estate, Stratford-upon-Avon	0.00%	0	0.00%	0	0.00%	0	0.00%	0	0.00%	0	0.00%	0	0.00%	0	0.00%	0	0.00%	0	0.00%	0	0.00%	0	0.00%	0
Avon Industrial Estate, Stratford-upon-Avon	0.00%	0	0.00%	0	0.00%	0	0.00%	0	0.00%	0	0.00%	0	0.00%	0	0.00%	0	0.00%	0	0.00%	0	0.00%	0	0.00%	0
Avon Retail Park, Wharf Road, Stratford upon Avon	0.00%	0	0.00%	0	0.00%	0	0.00%	0	0.00%	0	0.00%	0	0.00%	0	0.00%	0	0.00%	0	0.00%	0	0.00%	0	0.00%	0
Avonmouth	0.00%	0	0.00%	0	0.00%	0	0.00%	0	0.00%	0	0.00%	0	0.00%	0	0.00%	0	0.00%	0	0.00%	0	0.00%	0	0.00%	0
Aylesbury Town Centre	0.00%	0	0.00%	0	0.00%	0	0.00%	0	0.00%	0	0.00%	0	0.00%	0	0.00%	0	0.00%	0	0.00%	0	0.00%	0	0.00%	0
B&Q, Bath Road, Chippenham	0.00%	0	0.00%	0	0.00%	0	0.00%	0	0.00%	0	0.00%	0	0.00%	0	0.00%	0	0.00%	0	0.00%	0	0.00%	0	0.00%	0
B&Q, Dudbridge Hill, Stroud	0.00%	0	0.00%	0	0.00%	0	0.00%	0	0.00%	0	0.00%	0	0.00%	0	0.00%	0	0.00%	0	0.00%	0	0.00%	0	0.00%	0
B&Q, Four Pools Retail Park, Evesham	0.00%	0	0.00%	0	0.00%	0	0.00%	0	0.00%	0	0.00%	0	0.00%	0	0.00%	0	0.00%	0	0.00%	0	0.00%	0	0.00%	0
B&Q, Golden Valley Retail Park, Cheltenham	0.00%	0	0.00%	0	0.00%	0	0.00%	0	0.00%	0	0.00%	0	0.00%	0	0.00%	0	0.00%	0	0.00%	0	0.00%	0	0.00%	0
B&Q, Great Western Way, Swindon	0.00%	0	0.00%	0	0.00%	0	0.00%	0	0.00%	0	0.00%	0	0.00%	0	0.00%	0	0.00%	0	0.00%	0	0.00%	0	0.00%	0
B&Q, Marley Way Industrial Estate, Banbury	0.00%	0	0.00%	0	0.00%	0	0.00%	0	0.00%	0	0.00%	0	0.00%	0	0.00%	0	0.00%	0	0.00%	0	0.00%	0	0.00%	0
B&Q, Maybird Centre, Stratford-upon-Avon	0.00%	0	0.00%	0	0.00%	0	0.00%	0	0.00%	0	0.00%	0	0.00%	0	0.00%	0	0.00%	0	0.00%	0	0.00%	0	0.00%	0
B&Q, St Oswalds Park, Gloucester	0.00%	0	0.00%	0	0.00%	0	0.00%	0	0.00%	0	0.00%	0	0.00%	0	0.00%	0	0.00%	0	0.00%	0	0.00%	0	0.00%	0
B&Q, Station Road, Yate	0.00%	0	0.00%	0	0.00%	0	0.00%	0	0.00%	0	0.00%	0	0.00%	0	0.00%	0	0.00%	0	0.00%	0	0.00%	0	0.00%	0
B&Q, Thorney Leys Park, Ducklington, Witney	0.00%	0	0.00%	0	0.00%	0	0.00%	0	0.00%	0	0.00%	0	0.00%	0	0.00%	0	0.00%	0	0.00%	0	0.00%	0	0.00%	0
Banbury Gateway Shopping Park, Acorn Way, Banbury	0.00%	0	0.00%	0	0.00%	0	0.00%	0	0.00%	0	0.00%	0	0.00%	0	0.00%	0	0.00%	0	0.00%	0	0.00%	0	0.00%	0
Barn Antiques, Station Road, Long Marston	0.00%	0	0.00%	0	0.00%	0	0.00%	0	0.00%	0	0.00%	0	0.00%	0	0.00%	0	0.00%	0	0.00%	0	0.00%	0	0.00%	0
Barnsley Village Centre	0.00%	0	0.00%	0	0.00%	0	0.00%	0	0.00%	0	0.00%	0	0.00%	0	0.00%	0	0.00%	0	0.00%	0	0.00%	0	0.00%	0
Bedminster District Centre	0.00%	0	0.00%	0	0.00%	0	0.00%	0	0.00%	0	0.00%	0	0.00%	0	0.00%	0	0.00%	0	0.00%	0	0.00%	0	0.00%	0
Bicester Avenue Home and Garden Centre, Bicester	0.00%	0	0.00%	0	0.00%	0	0.00%	0	0.00%	0	0.00%	0	0.00%	0	0.00%	0	0.00%	0	0.00%	0	0.00%	0	0.00%	0
Bidford Health Centre, Stratford Road, Bidford on Avon	0.00%	0	0.00%	0	0.00%	0	0.00%	0	0.00%	0	0.00%	0	0.00%	0	0.00%	0	0.00%	0	0.00%	0	0.00%	0	0.00%	0
Birmingham City Centre	0.08%	1	0.00%	0	0.00%	0	0.00%	0	0.00%	0	0.00%	0	0.00%	0	0.00%	0	1.11%	1	0.00%	0	0.00%	0	0.00%	0
Birmingham Road, Stratford upon Avon	0.00%	0	0.00%	0	0.00%	0	0.00%	0	0.00%	0	0.00%	0	0.00%	0	0.00%	0	0.00%	0	0.00%	0	0.00%	0	0.00%	0
Bisley Village Centre	0.00%	0	0.00%	0	0.00%	0	0.00%	0	0.00%	0	0.00%	0	0.00%	0	0.00%	0	0.00%	0	0.00%	0	0.00%	0	0.00%	0
Blackminster Local Centre	0.00%	0	0.00%	0	0.00%	0	0.00%	0	0.00%	0	0.00%	0	0.00%	0	0.00%	0	0.00%	0	0.00%	0	0.00%	0	0.00%	0
Bonmarche, Wyevale Garden Centre, Fairford Road, Lechl	0.00%	0	0.00%	0	0.00%	0	0.00%	0	0.00%	0	0.00%	0	0.00%	0	0.00%	0	0.00%	0	0.00%	0	0.00%	0	0.00%	0
Bournemouth Town Centre	0.00%	0	0.00%	0	0.00%	0	0.00%	0	0.00%	0	0.00%	0	0.00%	0	0.00%	0	0.00%	0	0.00%	0	0.00%	0	0.00%	0
Bourton Industrial Park, Bourton on the Water	0.00%	0	0.00%	0	0.00%	0	0.00%	0	0.00%	0	0.00%	0	0.00%	0	0.00%	0	0.00%	0	0.00%	0	0.00%	0	0.00%	0
Bowness-on-Windermere	0.00%	0	0.00%	0	0.00%	0	0.00%	0	0.00%	0	0.00%	0	0.00%	0	0.00%	0	0.00%	0	0.00%	0	0.00%	0	0.00%	0
Bridgemead Retail Park, Swindon	0.00%	0	0.00%	0	0.00%	0	0.00%	0	0.00%	0	0.00%	0	0.00%	0	0.00%	0	0.00%	0	0.00%	0	0.00%	0	0.00%	0
Brierley Hill Town Centre	0.00%	0	0.00%	0	0.00%	0	0.00%	0	0.00%	0	0.00%	0	0.00%	0	0.00%	0	0.00%	0	0.00%	0	0.00%	0	0.00%	0
Brize Norton Village Centre	0.00%	0	0.00%	0	0.00%	0	0.00%	0	0.00%	0	0.00%	0	0.00%	0	0.00%	0	0.00%	0	0.00%	0	0.00%	0	0.00%	0
Broadway Shopping Centre, Market Place, Bexleyheath	0.32%	3	0.00%	0	0.00%	0	0.00%	0	0.00%	0	0.00%	0	0.00%	0	0.00%	0	4.52%	3	0.00%	0	0.00%	0	0.00%	0
Broadway Village Centre	0.31%	3	0.00%	0	0.00%	0	0.00%	0	0.00%	0	0.00%	0	0.00%	0	0.00%	0	4.35%	3	0.00%	0	0.00%	0	0.00%	0
Brockworth Village Centre	0.09%	1	0.00%	0	0.00%	0	0.00%	0	0.00%	0	0.00%	0	0.00%	0	1.17%	1	0.00%	0	0.00%	0	0.00%	0	0.00%	0
Broughton Shopping Park, Chester Road, Broughton	0.00%	0	0.00%	0	0.00%	0	0.00%	0	0.00%	0	0.00%	0	0.00%	0	0.00%	0	0.00%	0	0.00%	0	0.00%	0	0.00%	0
Burdens, Hobley Drive, Swindon	0.00%	0	0.00%	0	0.00%	0	0.00%	0	0.00%	0	0.00%	0	0.00%	0	0.00%	0	0.00%	0	0.00%	0	0.00%	0	0.00%	0
Burford Garden Company, Shilton Road, Burford	0.00%	0	0.00%	0	0.00%	0	0.00%	0	0.00%	0	0.00%	0	0.00%	0	0.00%	0	0.00%	0	0.00%	0	0.00%	0	0.00%	0
Bussage Village Centre	0.00%	0	0.00%	0	0.00%	0	0.00%	0	0.00%	0	0.00%	0	0.00%	0	0.00%	0	0.00%	0	0.00%	0	0.00%	0	0.00%	0
Cabot Circus, Bristol	0.00%	0	0.00%	0	0.00%	0	0.00%	0	0.00%	0	0.00%	0	0.00%	0	0.00%	0	0.00%	0	0.00%	0	0.00%	0	0.00%	0
Cam Village Centre	0.00%	0	0.00%	0	0.00%	0	0.00%	0	0.00%	0	0.00%	0	0.00%	0	0.00%	0	0.00%	0	0.00%	0	0.00%	0	0.00%	0
Cambridge City Centre	0.00%	0	0.00%	0	0.00%	0	0.00%	0	0.00%	0	0.00%	0	0.00%	0	0.00%	0	0.00%	0	0.00%	0	0.00%	0	0.00%	0
Canterbury Town centre	0.00%	0	0.00%	0	0.00%	0	0.00%	0	0.00%	0	0.00%	0	0.00%	0	0.00%	0	0.00%	0	0.00%	0	0.00%	0	0.00%	0
Carpetright, Unit B Springfield Drive, Evesham	0.00%	0	0.00%	0	0.00%	0	0.00%	0	0.00%	0	0.00%	0	0.00%	0	0.00%	0	0.00%	0	0.00%	0	0.00%	0	0.00%	0
Castle Quay Shopping Centre, Castle Street, Banbury	0.12%	1	0.00%	0	0.00%	0	0.00%	0	0.00%	0	0.00%	0	0.00%	0	0.00%	0	0.00%	0	2.16%	1	0.00%	0	0.00%	0
Castlepoint Shopping Park, Bournemouth	0.00%	0	0.00%	0	0.00%	0	0.00%	0	0.00%	0	0.00%	0	0.00%	0	0.00%	0	0.00%	0	0.00%	0	0.00%	0	0.00%	0
Central London	0.21%	2	0.00%	0	0.00%	0	0.00%	0	0.00%	0	0.99%	1	0.00%	0	0.00%	0	0.00%	0	0.00%	0	4.07%	1	0.00%	0
Centrum Retail Park, Cheltenham	0.00%	0	0.00%	0	0.00%	0	0.00%	0	0.00%	0	0.00%	0	0.00%	0	0.00%	0	0.00%	0	0.00%	0	0.00%	0	0.00%	0
Chalford Town Centre	0.00%	0	0.00%	0	0.00%	0	0.00%	0	0.00%	0	0.00%	0	0.00%	0	0.00%	0	0.00%	0	0.00%	0	0.00%	0	0.00%	0
Cheney Manor Industrial Estate, Swindon	0.00%	0	0.00%	0	0.00%	0	0.00%	0	0.00%	0	0.00%	0	0.00%	0	0.00%	0	0.00%	0	0.00%	0	0.00%	0	0.00%	0
Cheshire Oaks Designer Outlet Shopping Centre, Ellesmere	0.00%	0	0.00%	0	0.00%	0	0.00%	0	0.00%	0	0.00%	0	0.00%	0	0.00%	0	0.00%	0	0.00%	0	0.00%	0	0.00%	0
Chester City Centre	0.00%	0	0.00%	0	0.00%	0	0.00%	0	0.00%	0	0.00%	0	0.00%	0	0.00%	0	0.00%	0	0.00%	0	0.00%	0	0.00%	0
Chesterton Lane, Cirencester	0.17%	2	0.80%	2	0.00%	0	0.00%	0	0.00%	0	0.00%	0	0.00%	0	0.00%	0	0.00%	0	0.00%	0	0.00%	0	0.00%	0
Chesterton Village	0.39%	4	1.88%	4	0.00%	0	0.00%	0	0.00%	0	0.00%	0	0.00%	0	0.00%	0	0.00%	0	0.00%	0	0.00%	0	0.00%	0
Chippenham Retail Park, Chippenham	0.00%	0	0.00%	0	0.00%	0	0.00%	0	0.00%	0	0.00%	0	0.00%	0	0.00%	0	0.00%	0	0.00%	0	0.00%	0	0.00%	0
Christchurch Town Centre	0.00%	0	0.00%	0	0.00%	0	0.00%	0	0.00%	0	0.00%	0	0.00%	0	0.00%	0	0.00%	0	0.00%	0	0.00%	0	0.00%	0
Cirencester Carpet Centre, Chesterton Lane, Cirencester	0.00%	0	0.00%	0	0.00%	0	0.00%	0	0.00%	0	0.00%	0	0.00%	0	0.00%	0	0.00%	0	0.00%	0	0.00%	0	0.00%	0
Cirencester Retail Park, Bridge Road, Cirencester	0.14%	1	0.68%	1	0.00%	0	0.00%	0	0.00%	0	0.00%	0	0.00%	0	0.00%	0	0.00%	0	0.00%	0	0.00%	0	0.00%	0
Coln St Aldwyns	0.00%	0	0.00%	0	0.00%	0	0.00%	0	0.00%	0	0.00%	0	0.00%	0	0.00%	0	0.00%	0	0.00%	0	0.00%	0	0.00%	0
Co-op, Albion Street, Chipping Norton	0.00%	0	0.00%	0	0.00%	0	0.00%	0	0.00%	0	0.00%	0	0.00%	0	0.00%	0	0.00%	0	0.00%	0	0.00%	0	0.00%	0
Corsham Town Centre	0.00%	0	0.00%	0	0.00%	0	0.00%	0	0.00%	0	0.00%	0	0.00%	0	0.00%	0	0.00%	0	0.00%	0	0.00%	0	0.00%	0
Costco, Torrington Avenue, Coventry	0.00%	0	0.00%	0	0.00%	0	0.00%	0	0.00%	0	0.00%	0	0.00%	0	0.00%	0	0.00%	0	0.00%	0	0.00%	0	0.00%	0
Cotswold Outdoor, Gateway Visitors Centre, Cerney Wick	0.00%	0	0.00%	0	0.00%	0	0.00%	0	0.00%	0	0.00%	0	0.00%	0	0.00%	0	0.00%	0	0.00%	0	0.00%	0	0.00%	0
Cotsworld Carpets, Worcester Road, Chipping Norton	0.00%	0	0.00%	0	0.00%	0	0.00%	0	0.00%	0	0.00%	0	0.00%	0	0.00%	0	0.00%	0	0.00%	0	0.00%	0	0.00%	0
Coventry City Centre	0.00%	0	0.00%	0	0.00%	0	0.00%	0	0.00%	0	0.00%	0	0.00%	0	0.00%	0	0.00%	0	0.00%	0	0.00%	0	0.00%	0
Cranham Village Centre	0.00%	0	0.00%	0	0.00%	0	0.00%	0	0.00%	0	0.00%	0	0.00%	0	0.00%	0	0.00%	0	0.00%	0	0.00%	0	0.00%	0
Currys PC World, Bath Road, Chippenham	0.00%	0	0.00%	0	0.00%	0	0.00%	0	0.00%	0	0.00%	0	0.00%	0	0.00%	0	0.00%	0	0.00%	0	0.00%	0	0.00%	0
Currys PC World, Lamarsh Road, Oxford	0.00%	0	0.00%	0	0.00%	0	0.

Homebase, Eastbrook Road, Gloucester	0.00%	0	0.00%	0	0.00%	0	0.00%	0	0.00%	0	0.00%	0	0.00%	0	0.00%	0	0.00%	0	0.00%	0	0.00%	0	0.00%	0
Homebase, Fairacres, Marcham Road, Abingdon	0.00%	0	0.00%	0	0.00%	0	0.00%	0	0.00%	0	0.00%	0	0.00%	0	0.00%	0	0.00%	0	0.00%	0	0.00%	0	0.00%	0
Homebase, Seacourt Towers, West Way, Oxford	0.00%	0	0.00%	0	0.00%	0	0.00%	0	0.00%	0	0.00%	0	0.00%	0	0.00%	0	0.00%	0	0.00%	0	0.00%	0	0.00%	0
Horton Village Centre	0.11%	1	0.53%	1	0.00%	0	0.00%	0	0.00%	0	0.00%	0	0.00%	0	0.00%	0	0.00%	0	0.00%	0	0.00%	0	0.00%	0
Ikea, Croft Road, Coventry	0.00%	0	0.00%	0	0.00%	0	0.00%	0	0.00%	0	0.00%	0	0.00%	0	0.00%	0	0.00%	0	0.00%	0	0.00%	0	0.00%	0
Ikea, Goslington, Bletcham Way, Milton Keynes	0.00%	0	0.00%	0	0.00%	0	0.00%	0	0.00%	0	0.00%	0	0.00%	0	0.00%	0	0.00%	0	0.00%	0	0.00%	0	0.00%	0
Ikea, Park Lane, Wednesbury, Birmingham	0.00%	0	0.00%	0	0.00%	0	0.00%	0	0.00%	0	0.00%	0	0.00%	0	0.00%	0	0.00%	0	0.00%	0	0.00%	0	0.00%	0
John Lewis, Holmers Farm Way, Cressex Centre, High Wyc	0.00%	0	0.00%	0	0.00%	0	0.00%	0	0.00%	0	0.00%	0	0.00%	0	0.00%	0	0.00%	0	0.00%	0	0.00%	0	0.00%	0
Junction 10 Retail Park, Walsall	0.00%	0	0.00%	0	0.00%	0	0.00%	0	0.00%	0	0.00%	0	0.00%	0	0.00%	0	0.00%	0	0.00%	0	0.00%	0	0.00%	0
Kidlington Village Centre	0.00%	0	0.00%	0	0.00%	0	0.00%	0	0.00%	0	0.00%	0	0.00%	0	0.00%	0	0.00%	0	0.00%	0	0.00%	0	0.00%	0
Kingsditch Trading Estate, Cheltenham	0.00%	0	0.00%	0	0.00%	0	0.00%	0	0.00%	0	0.00%	0	0.00%	0	0.00%	0	0.00%	0	0.00%	0	0.00%	0	0.00%	0
Kingston upon Thames Town Centre	0.00%	0	0.00%	0	0.00%	0	0.00%	0	0.00%	0	0.00%	0	0.00%	0	0.00%	0	0.00%	0	0.00%	0	0.00%	0	0.00%	0
Lakeside Retail Park, West Thurrock	0.00%	0	0.00%	0	0.00%	0	0.00%	0	0.00%	0	0.00%	0	0.00%	0	0.00%	0	0.00%	0	0.00%	0	0.00%	0	0.00%	0
Leamington Shopping Park, Leamington Spa	0.08%	1	0.00%	0	0.00%	0	0.00%	0	0.00%	0	0.00%	0	0.00%	0	0.00%	0	0.00%	0	0.00%	0	0.75%	1		
Leamington Spa Town Centre	0.60%	6	0.00%	0	0.00%	0	0.00%	0	0.00%	0	0.00%	0	0.00%	0	0.00%	0	0.00%	0	0.00%	0	5.51%	6		
Lidl, Broadway Road, Evesham	0.11%	1	0.00%	0	0.00%	0	0.00%	0	0.00%	0	0.00%	0	0.00%	0	0.00%	0	0.00%	0	0.00%	0	0.99%	1		
Lidl, Love Lane, Cirencester	0.07%	1	0.00%	0	0.00%	0	0.00%	0	0.00%	0	0.00%	0	1.41%	1	0.00%	0	0.00%	0	0.00%	0	0.00%	0		
Liverpool City Centre	0.00%	0	0.00%	0	0.00%	0	0.00%	0	0.00%	0	0.00%	0	0.00%	0	0.00%	0	0.00%	0	0.00%	0	0.00%	0		
Long Marston Village Centre	0.00%	0	0.00%	0	0.00%	0	0.00%	0	0.00%	0	0.00%	0	0.00%	0	0.00%	0	0.00%	0	0.00%	0	0.00%	0		
Longborough Village Centre	0.00%	0	0.00%	0	0.00%	0	0.00%	0	0.00%	0	0.00%	0	0.00%	0	0.00%	0	0.00%	0	0.00%	0	0.00%	0		
Love Lane Industrial Estate, Cirencester	0.00%	0	0.00%	0	0.00%	0	0.00%	0	0.00%	0	0.00%	0	0.00%	0	0.00%	0	0.00%	0	0.00%	0	0.00%	0		
Lower Quinton Village Centre	0.49%	5	0.00%	0	0.00%	0	0.00%	0	0.00%	0	0.00%	0	0.00%	0	0.00%	0	0.00%	0	0.00%	0	4.53%	5		
Macclesfield Town Centre	0.00%	0	0.00%	0	0.00%	0	0.00%	0	0.00%	0	0.00%	0	0.00%	0	0.00%	0	0.00%	0	0.00%	0	0.00%	0		
Malvern Shopping Park, Malvern	0.00%	0	0.00%	0	0.00%	0	0.00%	0	0.00%	0	0.00%	0	0.00%	0	0.00%	0	0.00%	0	0.00%	0	0.00%	0		
Manchester City Centre	0.50%	5	2.43%	5	0.00%	0	0.00%	0	0.00%	0	0.00%	0	0.00%	0	0.00%	0	0.00%	0	0.00%	0	0.00%	0		
Mannington Retail Park, Swindon	0.00%	0	0.00%	0	0.00%	0	0.00%	0	0.00%	0	0.00%	0	0.00%	0	0.00%	0	0.00%	0	0.00%	0	0.00%	0		
Marks & Spencer, High Street, Worcester	0.00%	0	0.00%	0	0.00%	0	0.00%	0	0.00%	0	0.00%	0	0.00%	0	0.00%	0	0.00%	0	0.00%	0	0.00%	0		
Marks & Spencer, Tollbar Way, Hedge End	0.00%	0	0.00%	0	0.00%	0	0.00%	0	0.00%	0	0.00%	0	0.00%	0	0.00%	0	0.00%	0	0.00%	0	0.00%	0		
Marley Way Industrial Estate, Banbury	0.00%	0	0.00%	0	0.00%	0	0.00%	0	0.00%	0	0.00%	0	0.00%	0	0.00%	0	0.00%	0	0.00%	0	0.00%	0		
Maybrook Industrial Estate, Straford-upon-Avon	0.00%	0	0.00%	0	0.00%	0	0.00%	0	0.00%	0	0.00%	0	0.00%	0	0.00%	0	0.00%	0	0.00%	0	0.00%	0		
Melksham Town Centre	0.00%	0	0.00%	0	0.00%	0	0.00%	0	0.00%	0	0.00%	0	0.00%	0	0.00%	0	0.00%	0	0.00%	0	0.00%	0		
Metric Trade Park, Cirencester	0.00%	0	0.00%	0	0.00%	0	0.00%	0	0.00%	0	0.00%	0	0.00%	0	0.00%	0	0.00%	0	0.00%	0	0.00%	0		
Milton Keynes Town Centre	0.00%	0	0.00%	0	0.00%	0	0.00%	0	0.00%	0	0.00%	0	0.00%	0	0.00%	0	0.00%	0	0.00%	0	0.00%	0		
Milton-under-Wychwood Village Centre	0.10%	1	0.00%	0	0.00%	0	0.00%	0	0.00%	0	0.75%	1	0.00%	0	0.00%	0	0.00%	0	0.00%	0	0.00%	0		
Minchinhampton Town Centre	0.28%	3	0.00%	0	2.85%	3	0.00%	0	0.00%	0	0.00%	0	0.00%	0	0.00%	0	0.00%	0	0.00%	0	0.00%	0		
Montpellier, Cheltenham	0.00%	0	0.00%	0	0.00%	0	0.00%	0	0.00%	0	0.00%	0	0.00%	0	0.00%	0	0.00%	0	0.00%	0	0.00%	0		
Morrisons, Alcester Road, Stratford-upon-Avon	0.14%	1	0.00%	0	0.00%	0	0.00%	0	0.00%	0	0.00%	0	0.00%	0	0.00%	0	0.00%	0	0.00%	0	1.28%	1		
Morrisons, Caernarvon Road, Up Hatherley	0.00%	0	0.00%	0	0.00%	0	0.00%	0	0.00%	0	0.00%	0	0.00%	0	0.00%	0	0.00%	0	0.00%	0	0.00%	0		
Morrisons, Cepen Park North, Chippenham	0.12%	1	0.00%	0	1.21%	1	0.00%	0	0.00%	0	0.00%	0	0.00%	0	0.00%	0	0.00%	0	0.00%	0	0.00%	0		
Morrisons, Davies Road, Evesham	0.10%	1	0.00%	0	0.00%	0	0.00%	0	0.00%	0	0.00%	0	0.00%	0	0.00%	0	1.44%	1	0.00%	0	0.00%	0		
Nailsea Electrical, Gloucester Road, Bishopston, Bristol	0.00%	0	0.00%	0	0.00%	0	0.00%	0	0.00%	0	0.00%	0	0.00%	0	0.00%	0	0.00%	0	0.00%	0	0.00%	0		
Newbury Town Centre	0.00%	0	0.00%	0	0.00%	0	0.00%	0	0.00%	0	0.00%	0	0.00%	0	0.00%	0	0.00%	0	0.00%	0	0.00%	0		
Newport City Centre	0.00%	0	0.00%	0	0.00%	0	0.00%	0	0.00%	0	0.00%	0	0.00%	0	0.00%	0	0.00%	0	0.00%	0	0.00%	0		
Northampton Town Centre	0.00%	0	0.00%	0	0.00%	0	0.00%	0	0.00%	0	0.00%	0	0.00%	0	0.00%	0	0.00%	0	0.00%	0	0.00%	0		
Norwich City Centre	0.00%	0	0.00%	0	0.00%	0	0.00%	0	0.00%	0	0.00%	0	0.00%	0	0.00%	0	0.00%	0	0.00%	0	0.00%	0		
Nottingham City Centre	0.00%	0	0.00%	0	0.00%	0	0.00%	0	0.00%	0	0.00%	0	0.00%	0	0.00%	0	0.00%	0	0.00%	0	0.00%	0		
Oban Town Centre	0.00%	0	0.00%	0	0.00%	0	0.00%	0	0.00%	0	0.00%	0	0.00%	0	0.00%	0	0.00%	0	0.00%	0	0.00%	0		
Old Town, Swindon	0.00%	0	0.00%	0	0.00%	0	0.00%	0	0.00%	0	0.00%	0	0.00%	0	0.00%	0	0.00%	0	0.00%	0	0.00%	0		
Oldends Lane Industrial Estate, Stonehouse	0.00%	0	0.00%	0	0.00%	0	0.00%	0	0.00%	0	0.00%	0	0.00%	0	0.00%	0	0.00%	0	0.00%	0	0.00%	0		
Paignton Town Centre	0.00%	0	0.00%	0	0.00%	0	0.00%	0	0.00%	0	0.00%	0	0.00%	0	0.00%	0	0.00%	0	0.00%	0	0.00%	0		
Painswick Town Centre	0.00%	0	0.00%	0	0.00%	0	0.00%	0	0.00%	0	0.00%	0	0.00%	0	0.00%	0	0.00%	0	0.00%	0	0.00%	0		
Pershore Town Centre	0.00%	0	0.00%	0	0.00%	0	0.00%	0	0.00%	0	0.00%	0	0.00%	0	0.00%	0	0.00%	0	0.00%	0	0.00%	0		
Pincents Kiln Industrial Park, Calcot	0.00%	0	0.00%	0	0.00%	0	0.00%	0	0.00%	0	0.00%	0	0.00%	0	0.00%	0	0.00%	0	0.00%	0	0.00%	0		
Pitlochry Town Centre	0.00%	0	0.00%	0	0.00%	0	0.00%	0	0.00%	0	0.00%	0	0.00%	0	0.00%	0	0.00%	0	0.00%	0	0.00%	0		
Quedgeley Local Centre	0.00%	0	0.00%	0	0.00%	0	0.00%	0	0.00%	0	0.00%	0	0.00%	0	0.00%	0	0.00%	0	0.00%	0	0.00%	0		
Reading Town Centre	0.00%	0	0.00%	0	0.00%	0	0.00%	0	0.00%	0	0.00%	0	0.00%	0	0.00%	0	0.00%	0	0.00%	0	0.00%	0		
Redditch Town Centre	0.00%	0	0.00%	0	0.00%	0	0.00%	0	0.00%	0	0.00%	0	0.00%	0	0.00%	0	0.00%	0	0.00%	0	0.00%	0		
Rendcomb Village Centre	0.07%	1	0.00%	0	0.00%	0	0.00%	0	0.00%	0	0.00%	0	0.00%	0	0.89%	1	0.00%	0	0.00%	0	0.00%	0		
Ross-on-Wye Town Centre	0.00%	0	0.00%	0	0.00%	0	0.00%	0	0.00%	0	0.00%	0	0.00%	0	0.00%	0	0.00%	0	0.00%	0	0.00%	0		
Royal Leamington Spa Town Centre	0.04%	0	0.00%	0	0.00%	0	0.00%	0	0.00%	0	0.00%	0	0.00%	0	0.00%	0	0.00%	0	0.64%	0	0.00%	0		
Royal Wootton Bassett Town Centre	0.79%	8	0.00%	0	0.00%	0	5.23%	6	0.00%	0	0.00%	0	0.00%	0	1.52%	1	0.00%	0	0.00%	0	0.00%	0		
Sainsbury's Superstore, Barnett Way, Gloucester	0.12%	1	0.00%	0	0.00%	0	0.00%	0	0.00%	0	0.00%	0	0.00%	0	1.52%	1	0.00%	0	0.00%	0	0.00%	0		
Sainsbury's Superstore, Dudbridge Road, Stroud	0.09%	1	0.00%	0	0.00%	0	0.00%	0	0.00%	0	0.00%	0	0.00%	0	1.17%	1	0.00%	0	0.00%	0	0.00%	0		
Sainsbury's Superstore, Market Place, Chipping Norton	0.17%	2	0.00%	0	0.00%	0	0.00%	0	0.00%	0	1.28%	2	0.00%	0	0.00%	0	0.00%	0	0.00%	0	0.00%	0		
Sainsbury's Superstore, Oxford Road, Banbury	0.00%	0	0.00%	0	0.00%	0	0.00%	0	0.00%	0	0.00%	0	0.00%	0	0.00%	0	0.00%	0	0.00%	0	0.00%	0		
Sainsbury's Superstore, Oxford Road, Swindon	0.00%	0	0.00%	0	0.00%	0	0.00%	0	0.00%	0	0.00%	0	0.00%	0	0.00%	0	0.00%	0	0.00%	0	0.00%	0		
Sainsbury's Superstore, Priors Road, Oakley, Cheltenham	0.00%	0	0.00%	0	0.00%	0	0.00%	0	0.00%	0	0.00%	0	0.00%	0	0.00%	0	0.00%	0	0.00%	0	0.00%	0		
Sainsbury's Superstore, Witan Way, Witney	0.19%	2	0.00%	0	0.00%	0	0.00%	0	0.00%	0	0.99%	1	1.09%	1	0.00%	0	0.00%	0	0.00%	0	0.00%	0		
Screwfix, Avenue One, Witney	0.00%	0	0.00%	0	0.00%	0	0.00%	0	0.00%	0	0.00%	0	0.00%	0	0.00%	0	0.00%	0	0.00%	0	0.00%	0		
Screwfix, Mercian Close, Cirencester	0.00%	0	0.00%	0	0.00%	0	0.00%	0	0.00%	0	0.00%	0	0.00%	0	0.00%	0	0.00%	0	0.00%	0	0.00%	0		
Shaftesbury Town Centre	0.00%	0	0.00%	0	0.00%	0	0.00%	0	0.00%	0	0.00%	0	0.00%	0	0.00%	0	0.00%	0	0.00%	0	0.00%	0		
Sheffield City Centre	0.00%	0	0.00%	0	0.00%	0	0.00%	0	0.00%	0	0.00%	0	0.00%	0	0.00%	0	0.00%	0	0.00%	0	0.00%	0		
Sherston Village Centre	0.00%	0	0.00%	0	0.00%	0	0.00%	0	0.00%	0	0.00%	0	0.00%	0	0.00%	0	0.00%	0	0.00%	0	0.00%	0		
Shipston Business Village, Shipston-on-Stour	0.00%	0	0.00%	0	0.00%	0	0.00%	0	0.00%	0	0.00%	0	0.00%	0	0.00%	0	0.00%	0	0.00%	0	0.00%	0		
Shires Gate Retail Park, Leamington Spa	0.00%	0	0.00%	0	0.00%	0	0.00%	0	0.00%	0	0.00%	0	0.00%	0	0.00%	0	0.00%	0	0.00%	0	0.00%	0		
Sidmouth Town Centre	0.07%	1	0.00%	0	0.00%	0	0.00%	0	0.00%	0	0.00%	0	0.00%	0	0.89%	1	0.00%	0	0.00%	0	0.00%	0		
Solihull Town Centre	0.00%	0	0.00%	0	0.00%	0	0.00%	0	0.00%	0	0.00%	0	0.00%	0	0.00%	0	0.00%	0	0.00%	0	0.00%	0		
Southam Road Retail Area, Banbury	0.00%	0	0.00%	0	0.00%	0	0.00%	0	0.00%	0	0.00%	0	0.00%	0	0.00%	0	0.00%	0	0.00%	0	0.00%	0		
Southampton City Centre	0.00%	0	0.00%	0	0.00%	0	0.00%	0	0.00%	0	0.00%	0	0.00%	0	0.00%	0	0.00%	0	0.00%	0	0.00%	0		
St Margarets Retail Park, Swindon	0.00%	0	0.00%	0	0.00%	0	0.00%	0	0.00%	0	0.00%	0	0.00%	0	0.00%	0	0.00%	0	0.00%	0	0.00%	0		
St Oswalds Retail Park, Gloucester	0.00%	0	0.00%	0	0.00%	0	0.00%	0	0.00%	0	0.00%	0	0.00%	0	0.00%	0	0.00%	0	0.00%	0	0.00%	0		
Stevenage Town Centre	0.00%	0	0.00%	0	0.00%	0	0.00%	0	0.00%	0	0.00%	0	0.00%	0	0.00%	0	0.00%	0	0.00%	0	0.00%	0		
Stonehouse Town Centre	0.00%	0	0.00%	0	0.00%	0	0.00%	0	0.00%	0	0.00%	0	0.00%	0	0.00%	0	0.00%	0	0.00%	0	0.00%	0		
Surbiton Local Centre	0.00%	0	0.00%	0	0.00%	0	0.00%	0	0.00%	0	0.00%	0	0.00%	0	0.00%	0	0.00%	0	0.00%	0	0.00%	0		
Tesco Extra, Bristol Road, Quedgeley, Gloucester	0.12%	1	0.00%	0	1.21%	1	0.00%	0	0.00%	0	0.00%	0	0.00%	0	0.00%	0	0.00%	0	0.00%	0	0.00%	0		
Tesco Extra, East Walk, Yate Shopping Precinct, Yate	0.00%	0	0.00%	0	0.00%	0	0.00%	0	0.00%	0	0.00%	0	0.00%	0	0.00%	0	0.00%	0	0.00%	0	0.00%	0		
Tesco Extra, Gloucester Business Park, Delta Way, Glouces	0.00%	0	0.00%	0	0.00%	0	0.00%	0	0.00%	0	0.00%	0	0.00%	0	0.00%	0	0.00%	0	0.00%	0	0.00%	0		
Tesco Extra, Kings Meadow, Cricklade Road, Cirencester	1.79%	17	3.49%	7	0.00%	0	1.14%	1	0.00%	0	0.00%	0	13.08%	6	3.23%	2	0.00%	0	0.00%	0	0.00%	0		
Tesco Extra, Lockheed Close, Banbury	0.00%	0	0.00%	0	0.00%	0	0.00%	0	0.00%	0	0.00%	0	0.00%	0	0.00%	0	0.00%	0	0.00%	0	0.00%	0		
Tesco Extra, Ocotal Way, Swindon	0.48%	5	0.00%	0	0.00%	0	2.90%	4	2.01%	1	0.00%	0	0.00%	0	0.00%	0	0.00%	0	0.00%	0	0.00%	0		
Tesco Superstore, Birmingham Road, Stratford-upon-Avon	0.11%	1	0.00%	0	0.00%	0	0.00%	0	0.00%	0	0.00%	0	0.00%	0	0.00%	0	0.00%	0	0.00%	0	0.99%	1		
Tesco Superstore, Colletts Drive, Cheltenham	0.00%	0	0.00%	0	0.00%	0	0.00%	0	0.00%	0	0.00%	0	0.00%	0	0.00%	0	0.00%	0	0.00%	0	0.00%	0		
Tesco Superstore, Fosse Way, Stow on the Wold	0.29%	3	0.00%	0	0.00%	0	0.00%	0	0.00%	0	1.18%	1	1.09%	1	0.00%	0	0.00%	0	1.10%	1	1.06%	0	0.00%	0
Tesco Superstore, High Street, Cam	0.00%	0	0.00%	0	0.00%	0	0.00%	0	0.00%	0	0.00%	0	0.00%	0	0.00%	0	0.00%	0	0.00%	0	0.00%	0	0.00%	0
Tesco Superstore, Midland Way, Bristol	0.00%	0	0.00%	0	0.00%	0	0.00%	0	0.00%	0	0.00%	0	0.00%	0	0.00%	0	0.00%	0	0.00%	0	0.00%	0	0.00%	0
Tesco Superstore, Priory Road Industrial Estate, London Rc	0.37%	4	0.00%	0	3.78%	4	0.00%	0	0.00%	0	0.00%	0	0.00%	0	0.00%	0	0.00%	0	0.00%	0	0.00%	0	0.00%	0
Tesco Superstore, Stratford Road, Stroud	0.07%	1	0.00%	0	0.00%	0	0.00%	0	0.00%	0	0.00%	0	0.00%	0	0.89%	1	0.00%	0	0.00%	0	0.00%	0	0.00%	0
Tesco Superstore, Worcester Road, Evesham	0.00%	0	0.00%	0	0.00%	0	0.00%	0	0.00%	0	0.00%	0	0.00%	0	0.00%	0	0.00%	0	0.00%	0	0.00%	0	0.00%	0
The Carpet Hut, Haven Works, Tewksbury Road, Cheltenha	0.00%	0	0.00%	0	0.00%	0	0.00%	0	0.00%	0	0.00%	0	0.00%	0	0.00%	0	0.00%	0	0.00%	0	0.00%	0	0.00%	0
The Edinburgh Woolen Mill, Wyevale Garden Centre, Wot	0.00%	0	0.00%	0	0.00%	0	0.00%	0	0.00%	0	0.00%	0	0.00%	0	0.00%	0	0.00%	0	0.00%	0	0.00%	0	0.00%	0
The John Allen Centre Retail Park, Oxford	0.00%	0	0.00%	0	0.00%	0	0.00%	0	0.00%	0	0.00%	0	0.00%	0	0.00%	0	0.00%	0	0.00%	0	0.00%	0	0.00%	0
The Range, Tewkesbury Road, Cheltenham	0.00%	0	0.00%	0	0.00%	0	0.00%	0	0.00%	0	0.00%	0	0.00%	0	0.00%	0	0.00%	0	0.00%	0	0.00%	0	0.00%	0
The Rosebird Centre, Stratford-upon-Avon	0.06%	1	0.00%	0	0.00%	0	0.00%	0	0.00%	0	0.00%	0	0.00%	0	0.00%	0	0.84%	1	0.00%	0	0.00%	0	0.00%	0
The Shires Retail Park, Tachbrook Park Drive, Leamington	0.00%	0	0.00%	0	0.00%	0	0.00%	0	0.00%	0	0.00%	0	0.00%	0	0.00%	0	0.00%	0	0.00%	0	0.00%	0	0.00%	0
The Valley Shopping Park, Evesham	0.00%	0	0.00%	0	0.00%	0	0.00%	0	0.00%	0	0.00%	0	0.00%	0	0.00%	0	0.00%	0	0.00%	0	0.00%	0	0.00%	0
Thorney Leys Business Park, Witney	0.00%	0	0.00%	0	0.00%	0	0.00%	0	0.00%	0	0.00%	0	0.00%	0	0.00%	0	0.00%	0	0.00%	0	0.00%	0	0.00%	0
Topps Tiles, Mercian Close, Watermoor, Cirencester	0.00%	0	0.00%	0	0.00%	0	0.00%	0	0.00%	0	0.00%	0	0.00%	0	0.00%	0	0.00%	0	0.00%	0	0.00%	0	0.00%	0
Torquay Town Centre	0.00%	0	0.00%	0	0.00%	0	0.00%	0	0.00%	0	0.00%	0	0.00%	0	0.00%	0	0.00%	0	0.00%	0	0.00%	0	0.00%	0
Toys R Us, Botley Road, Oxford	0.00%	0	0.00%	0	0.00%	0	0.00%	0	0.00%	0	0.00%	0	0.00%	0	0.00%	0	0.00%	0	0.00%	0	0.00%	0	0.00%	0
Toys R Us, Oxford Road, Swindon	0.00%	0	0.00%	0	0.00%	0	0.00%	0	0.00%	0	0.00%	0	0.00%	0	0.00%	0	0.00%	0	0.00%	0	0.00%	0	0.00%	0
Two Rivers Industrial Estate, Witney	0.00%	0	0.00%	0	0.00%	0	0.00%	0	0.00%	0	0.00%	0	0.00%	0	0.00%	0	0.00%	0	0.00%	0	0.00%	0	0.00%	0
Tysoe Local Centre	0.00%	0	0.00%	0	0.00%	0	0.00%	0	0.00%	0	0.00%	0	0.00%	0	0.00%	0	0.00%	0	0.00%	0	0.00%	0	0.00%	0
Vale Business Park, Evesham	0.00%	0	0.00%	0	0.00%	0	0.00%	0	0.00%	0	0.00%	0	0.00%	0	0.00%	0	0.00%	0	0.00%	0	0.00%	0	0.00%	0
Vale Kitchens, Cheltenham Road, Evesham	0.00%	0	0.00%	0	0.00%	0	0.00%	0	0.00%	0	0.00%	0	0.00%	0	0.00%	0	0.00%	0	0.00%	0	0.00%	0	0.00%	0
Ventura Retail Park, Tamworth	0.00%	0	0.00%	0	0.00%	0	0.00%	0	0.00%	0	0.00%	0	0.00%	0	0.00%	0	0.00%	0	0.00%	0	0.00%	0	0.00%	0
Waitrose, Honeybourne Way, Cheltenham	0.07%	1	0.00%	0	0.00%	0	0.00%	0	0.00%	0	0.00%	0	0.00%	0	0.89%	1	0.00%	0	0.00%	0	0.00%	0	0.00%	0
Waitrose, London Road, Stroud	0.07%	1	0.00%	0	0.00%	0	0.00%	0	0.00%	0	0.00%	0	0.00%	0	0.89%	1	0.00%	0	0.00%	0	0.00%	0	0.00%	0
Waitrose, Sheep Street, Cirencester	0.51%	5	0.68%	1	0.00%	0	2.34%	3	1.27%	1	0.00%	0	0.00%	0	0.00%	0	0.00%	0	0.00%	0	0.00%	0	0.00%	0
Wallingford Town Centre	0.00%	0	0.00%	0	0.00%	0	0.00%	0	0.00%	0	0.00%

Charlton Kings Town Centre	0.00%	0	0.00%	0	0.00%	0	0.00%	0	0.00%	0	0.00%	0	0.00%	0	0.00%	0	0.00%	0	0.00%	0	0.00%	0	0.00%	0
Cheltenham Town Centre	10.73%	42	4.78%	5	1.75%	1	0.00%	0	13.46%	3	0.00%	0	40.97%	9	45.82%	10	34.90%	11	7.33%	2	10.52%	1	4.10%	1
Chippenham Town Centre	0.00%	0	0.00%	0	0.00%	0	0.00%	0	0.00%	0	0.00%	0	0.00%	0	0.00%	0	0.00%	0	0.00%	0	0.00%	0	0.00%	0
Chipping Campden Town Centre	0.00%	0	0.00%	0	0.00%	0	0.00%	0	0.00%	0	0.00%	0	0.00%	0	0.00%	0	0.00%	0	0.00%	0	0.00%	0	0.00%	0
Chipping Norton Town Centre	0.49%	2	0.00%	0	0.00%	0	0.00%	0	0.00%	0	3.37%	2	0.00%	0	0.00%	0	0.00%	0	0.00%	0	0.00%	0	0.00%	0
Cirencester Town Centre	18.20%	71	59.40%	57	3.51%	1	14.28%	6	15.55%	3	0.00%	0	16.95%	4	0.00%	0	0.00%	0	0.00%	0	0.00%	0	0.00%	0
Cricklade Town Centre	0.00%	0	0.00%	0	0.00%	0	0.00%	0	0.00%	0	0.00%	0	0.00%	0	0.00%	0	0.00%	0	0.00%	0	0.00%	0	0.00%	0
Evesham Town Centre	3.69%	14	0.00%	0	0.00%	0	0.00%	0	0.00%	0	0.00%	0	0.00%	0	0.00%	0	29.58%	10	7.33%	2	19.22%	1	6.51%	2
Fairford Town Centre	0.00%	0	0.00%	0	0.00%	0	0.00%	0	0.00%	0	0.00%	0	0.00%	0	0.00%	0	0.00%	0	0.00%	0	0.00%	0	0.00%	0
Gloucester City Centre	1.99%	8	1.44%	1	0.00%	0	4.25%	2	0.00%	0	0.00%	0	0.00%	0	15.43%	3	3.07%	1	0.00%	0	4.19%	0	0.00%	0
Guiting Power	0.00%	0	0.00%	0	0.00%	0	0.00%	0	0.00%	0	0.00%	0	0.00%	0	0.00%	0	0.00%	0	0.00%	0	0.00%	0	0.00%	0
Kemble	0.00%	0	0.00%	0	0.00%	0	0.00%	0	0.00%	0	0.00%	0	0.00%	0	0.00%	0	0.00%	0	0.00%	0	0.00%	0	0.00%	0
Lechlade On Thames Town Centre	0.21%	1	0.84%	1	0.00%	0	0.00%	0	0.00%	0	0.00%	0	0.00%	0	0.00%	0	0.00%	0	0.00%	0	0.00%	0	0.00%	0
Lockleywood	0.00%	0	0.00%	0	0.00%	0	0.00%	0	0.00%	0	0.00%	0	0.00%	0	0.00%	0	0.00%	0	0.00%	0	0.00%	0	0.00%	0
Malmesbury Town Centre	0.99%	4	0.00%	0	0.00%	0	9.06%	4	0.00%	0	0.00%	0	0.00%	0	0.00%	0	0.00%	0	0.00%	0	0.00%	0	0.00%	0
Mickleton	0.00%	0	0.00%	0	0.00%	0	0.00%	0	0.00%	0	0.00%	0	0.00%	0	0.00%	0	0.00%	0	0.00%	0	0.00%	0	0.00%	0
Moreton-In-Marsh Town Centre	3.00%	12	0.00%	0	0.00%	0	0.00%	0	0.00%	0	2.23%	1	3.25%	1	0.00%	0	4.87%	2	30.65%	7	20.33%	1	0.00%	0
Nailsworth Town Centre	0.29%	1	0.00%	0	3.00%	1	0.00%	0	0.00%	0	0.00%	0	0.00%	0	0.00%	0	0.00%	0	0.00%	0	0.00%	0	0.00%	0
Northleach Town Centre	0.17%	1	0.00%	0	0.00%	0	0.00%	0	0.00%	0	0.00%	0	0.00%	0	3.04%	1	0.00%	0	0.00%	0	0.00%	0	0.00%	0
Oxford City Centre	4.57%	18	2.22%	2	0.00%	0	8.37%	4	0.00%	0	19.13%	11	6.40%	1	0.00%	0	0.00%	0	0.00%	0	0.00%	0	0.00%	0
Paulton	0.21%	1	0.84%	1	0.00%	0	0.00%	0	0.00%	0	0.00%	0	0.00%	0	0.00%	0	0.00%	0	0.00%	0	0.00%	0	0.00%	0
Shipston-On-Stour Town Centre	0.09%	0	0.00%	0	0.00%	0	0.00%	0	0.00%	0	0.00%	0	0.00%	0	0.00%	0	0.00%	0	1.45%	0	0.00%	0	0.00%	0
Siddington	0.00%	0	0.00%	0	0.00%	0	0.00%	0	0.00%	0	0.00%	0	0.00%	0	0.00%	0	0.00%	0	0.00%	0	0.00%	0	0.00%	0
South Cerney	0.00%	0	0.00%	0	0.00%	0	0.00%	0	0.00%	0	0.00%	0	0.00%	0	0.00%	0	0.00%	0	0.00%	0	0.00%	0	0.00%	0
Statton	0.00%	0	0.00%	0	0.00%	0	0.00%	0	0.00%	0	0.00%	0	0.00%	0	0.00%	0	0.00%	0	0.00%	0	0.00%	0	0.00%	0
Stow-On-The-Wold Town Centre	0.42%	2	0.00%	0	0.00%	0	0.00%	0	0.00%	0	0.00%	0	1.90%	0	0.00%	0	0.00%	0	2.47%	1	12.66%	1	0.00%	0
Stratford-Upon-Avon Town Centre	4.85%	19	0.00%	0	0.00%	0	0.00%	0	0.00%	0	4.56%	3	0.00%	0	0.00%	0	6.54%	2	10.02%	2	0.00%	0	36.78%	12
Stratton	0.47%	2	0.00%	0	0.00%	0	4.25%	2	0.00%	0	0.00%	0	0.00%	0	0.00%	0	0.00%	0	0.00%	0	0.00%	0	0.00%	0
Stroud Town Centre	3.49%	14	1.44%	1	17.03%	6	0.00%	0	0.00%	0	0.00%	0	0.00%	0	26.50%	6	0.00%	0	0.00%	0	0.00%	0	0.00%	0
Swindon City Centre	5.44%	21	7.32%	7	1.75%	1	17.24%	7	27.40%	6	0.00%	0	0.00%	0	0.00%	0	0.00%	0	1.45%	0	0.00%	0	0.00%	0
Temple Giting	0.00%	0	0.00%	0	0.00%	0	0.00%	0	0.00%	0	0.00%	0	0.00%	0	0.00%	0	0.00%	0	0.00%	0	0.00%	0	0.00%	0
Tetbury Town Centre	0.29%	1	0.00%	0	3.00%	1	0.00%	0	0.00%	0	0.00%	0	0.00%	0	0.00%	0	0.00%	0	0.00%	0	0.00%	0	0.00%	0
Thornbury Town Centre	0.00%	0	0.00%	0	0.00%	0	0.00%	0	0.00%	0	0.00%	0	0.00%	0	0.00%	0	0.00%	0	0.00%	0	0.00%	0	0.00%	0
Wantage Town Centre	0.00%	0	0.00%	0	0.00%	0	0.00%	0	0.00%	0	0.00%	0	0.00%	0	0.00%	0	0.00%	0	0.00%	0	0.00%	0	0.00%	0
Willersey	0.00%	0	0.00%	0	0.00%	0	0.00%	0	0.00%	0	0.00%	0	0.00%	0	0.00%	0	0.00%	0	0.00%	0	0.00%	0	0.00%	0
Winchcombe Town Centre	0.30%	1	0.00%	0	0.00%	0	0.00%	0	0.00%	0	0.00%	0	0.00%	0	0.00%	0	3.59%	1	0.00%	0	0.00%	0	0.00%	0
Witney Town Centre	2.14%	8	0.00%	0	0.00%	0	0.00%	0	2.33%	1	10.23%	6	9.65%	2	0.00%	0	0.00%	0	0.00%	0	0.00%	0	0.00%	0
Wotton-Under-Edge Town Centre	0.34%	1	0.00%	0	3.51%	1	0.00%	0	0.00%	0	0.00%	0	0.00%	0	0.00%	0	0.00%	0	0.00%	0	0.00%	0	0.00%	0
Wraughton	0.04%	0	0.00%	0	0.00%	0	0.00%	0	0.00%	0	0.00%	0	0.00%	0	0.00%	0	0.00%	0	0.00%	0	3.18%	0	0.00%	0
Yate Town Centre	3.20%	13	0.00%	0	32.99%	13	0.00%	0	0.00%	0	0.00%	0	0.00%	0	0.00%	0	0.00%	0	0.00%	0	0.00%	0	0.00%	0
Banbury Cross Retail Park, Banbury (Currys, Boots, Next, A	0.27%	1	0.00%	0	0.00%	0	0.00%	0	0.00%	0	0.00%	0	0.00%	0	0.00%	0	0.00%	0	0.00%	0	5.42%	0	2.40%	1
Bicester Village Outlet, Bicester	0.00%	0	0.00%	0	0.00%	0	0.00%	0	0.00%	0	0.00%	0	0.00%	0	0.00%	0	0.00%	0	0.00%	0	0.00%	0	0.00%	0
Cribbs Causeway, Bristol	1.71%	7	0.00%	0	17.60%	7	0.00%	0	0.00%	0	0.00%	0	0.00%	0	0.00%	0	0.00%	0	0.00%	0	0.00%	0	0.00%	0
Gallagher Retail Park, Cheltenham (Next, Pets at Home, Co	0.33%	1	0.00%	0	0.00%	0	0.00%	0	0.00%	0	0.00%	0	0.00%	0	0.00%	0	0.00%	0	4.86%	1	3.18%	0	0.00%	0
Gloucester Quays Shopping Outlet, Gloucester	0.00%	0	0.00%	0	0.00%	0	0.00%	0	0.00%	0	0.00%	0	0.00%	0	0.00%	0	0.00%	0	0.00%	0	0.00%	0	0.00%	0
Greenbridge Retail Park, Swindon (Argos, Boots, Currys, N	0.46%	2	0.00%	0	0.00%	0	3.29%	1	1.76%	0	0.00%	0	0.00%	0	0.00%	0	0.00%	0	0.00%	0	0.00%	0	0.00%	0
Highworth Industrial Estate, Banbury	0.00%	0	0.00%	0	0.00%	0	0.00%	0	0.00%	0	0.00%	0	0.00%	0	0.00%	0	0.00%	0	0.00%	0	0.00%	0	0.00%	0
Kingsditch Retail Park, Cheltenham (Currys, PC World, Arg	1.23%	5	2.55%	2	0.00%	0	0.00%	0	0.00%	0	0.00%	0	0.00%	0	4.02%	1	3.07%	1	0.00%	0	9.61%	0	0.00%	0
Maybird Shopping Park, Stratford-upon-Avon (Next, Mata	4.36%	17	0.00%	0	0.00%	0	0.00%	0	0.00%	0	0.00%	0	0.00%	0	0.00%	0	1.80%	1	15.55%	4	0.00%	0	39.60%	13
Orbital Shopping Park, Swindon (Boots, New Look, Next)	5.02%	20	2.22%	2	0.00%	0	33.49%	14	14.85%	3	0.00%	0	0.00%	0	0.00%	0	0.00%	0	0.00%	0	0.00%	0	0.00%	0
Swindon Designer Outlet	0.48%	2	0.84%	1	0.00%	0	2.49%	1	0.00%	0	0.00%	0	0.00%	0	0.00%	0	0.00%	0	0.00%	0	0.00%	0	0.00%	0
The Mall, Cribbs Causeway, Bristol	0.57%	2	0.00%	0	5.90%	2	0.00%	0	0.00%	0	0.00%	0	0.00%	0	0.00%	0	0.00%	0	0.00%	0	0.00%	0	0.00%	0
West Swindon Shopping Centre, Swindon (Asda, Priceless	0.00%	0	0.00%	0	0.00%	0	0.00%	0	0.00%	0	0.00%	0	0.00%	0	0.00%	0	0.00%	0	0.00%	0	0.00%	0	0.00%	0
Other	0.00%	0	0.00%	0	0.00%	0	0.00%	0	0.00%	0	0.00%	0	0.00%	0	0.00%	0	0.00%	0	0.00%	0	0.00%	0	0.00%	0
Internet	0.00%	0	0.00%	0	0.00%	0	0.00%	0	0.00%	0	0.00%	0	0.00%	0	0.00%	0	0.00%	0	0.00%	0	0.00%	0	0.00%	0
Home Catalogue	0.00%	0	0.00%	0	0.00%	0	0.00%	0	0.00%	0	0.00%	0	0.00%	0	0.00%	0	0.00%	0	0.00%	0	0.00%	0	0.00%	0
TV / Interactive Shopping	0.00%	0	0.00%	0	0.00%	0	0.00%	0	0.00%	0	0.00%	0	0.00%	0	0.00%	0	0.00%	0	0.00%	0	0.00%	0	0.00%	0
Aberdeen City Centre	0.00%	0	0.00%	0	0.00%	0	0.00%	0	0.00%	0	0.00%	0	0.00%	0	0.00%	0	0.00%	0	0.00%	0	0.00%	0	0.00%	0
Abingdon Town Centre	0.00%	0	0.00%	0	0.00%	0	0.00%	0	0.00%	0	0.00%	0	0.00%	0	0.00%	0	0.00%	0	0.00%	0	0.00%	0	0.00%	0
Abroad	0.29%	1	0.00%	0	0.00%	0	0.00%	0	0.00%	0	0.00%	0	0.00%	0	0.00%	0	0.00%	0	4.86%	1	0.00%	0	0.00%	0
Alcester Town Centre	0.00%	0	0.00%	0	0.00%	0	0.00%	0	0.00%	0	0.00%	0	0.00%	0	0.00%	0	0.00%	0	0.00%	0	0.00%	0	0.00%	0
Aldi, Banbury Road, Chipping Norton	0.00%	0	0.00%	0	0.00%	0	0.00%	0	0.00%	0	0.00%	0	0.00%	0	0.00%	0	0.00%	0	0.00%	0	0.00%	0	0.00%	0
Aldi, Cricklade Road, Cirencester	0.00%	0	0.00%	0	0.00%	0	0.00%	0	0.00%	0	0.00%	0	0.00%	0	0.00%	0	0.00%	0	0.00%	0	0.00%	0	0.00%	0
Alvis Retail Park, Coventry	0.00%	0	0.00%	0	0.00%	0	0.00%	0	0.00%	0	0.00%	0	0.00%	0	0.00%	0	0.00%	0	0.00%	0	0.00%	0	0.00%	0
Andover Town Centre	0.00%	0	0.00%	0	0.00%	0	0.00%	0	0.00%	0	0.00%	0	0.00%	0	0.00%	0	0.00%	0	0.00%	0	0.00%	0	0.00%	0
Asda, Bruton Way, Gloucester	0.00%	0	0.00%	0	0.00%	0	0.00%	0	0.00%	0	0.00%	0	0.00%	0	0.00%	0	0.00%	0	0.00%	0	0.00%	0	0.00%	0
Asda, Hatherley Lane, Cheltenham	0.00%	0	0.00%	0	0.00%	0	0.00%	0	0.00%	0	0.00%	0	0.00%	0	0.00%	0	0.00%	0	0.00%	0	0.00%	0	0.00%	0
Ashton Keynes Village Centre	0.00%	0	0.00%	0	0.00%	0	0.00%	0	0.00%	0	0.00%	0	0.00%	0	0.00%	0	0.00%	0	0.00%	0	0.00%	0	0.00%	0
Avenue Farm Industrial Estate, Stratford-upon-Avon	0.00%	0	0.00%	0	0.00%	0	0.00%	0	0.00%	0	0.00%	0	0.00%	0	0.00%	0	0.00%	0	0.00%	0	0.00%	0	0.00%	0
Avon Industrial Estate, Stratford-upon-Avon	0.00%	0	0.00%	0	0.00%	0	0.00%	0	0.00%	0	0.00%	0	0.00%	0	0.00%	0	0.00%	0	0.00%	0	0.00%	0	0.00%	0
Avon Retail Park, Wharf Road, Stratford upon Avon	0.00%	0	0.00%	0	0.00%	0	0.00%	0	0.00%	0	0.00%	0	0.00%	0	0.00%	0	0.00%	0	0.00%	0	0.00%	0	0.00%	0
Avonmouth	0.00%	0	0.00%	0	0.00%	0	0.00%	0	0.00%	0	0.00%	0	0.00%	0	0.00%	0	0.00%	0	0.00%	0	0.00%	0	0.00%	0
Aylesbury Town Centre	0.00%	0	0.00%	0	0.00%	0	0.00%	0	0.00%	0	0.00%	0	0.00%	0	0.00%	0	0.00%	0	0.00%	0	0.00%	0	0.00%	0
B&Q, Bath Road, Chippenham	0.00%	0	0.00%	0	0.00%	0	0.00%	0	0.00%	0	0.00%	0	0.00%	0	0.00%	0	0.00%	0	0.00%	0	0.00%	0	0.00%	0
B&Q, Dudbridge Hill, Stroud	0.00%	0	0.00%	0	0.00%	0	0.00%	0	0.00%	0	0.00%	0	0.00%	0	0.00%	0	0.00%	0	0.00%	0	0.00%	0	0.00%	0
B&Q, Four Pools Retail Park, Evesham	0.00%	0	0.00%	0	0.00%	0	0.00%	0	0.00%	0	0.00%	0	0.00%	0	0.00%	0	0.00%	0	0.00%	0	0.00%	0	0.00%	0
B&Q, Golden Valley Retail Park, Cheltenham	0.00%	0	0.00%	0	0.00%	0	0.00%	0	0.00%	0	0.00%	0	0.00%	0	0.00%	0	0.00%	0	0.00%	0	0.00%	0	0.00%	0
B&Q, Great Western Way, Swindon	0.00%	0	0.00%	0	0.00%	0	0.00%	0	0.00%	0	0.00%	0	0.00%	0	0.00%	0	0.00%	0	0.00%	0	0.00%	0	0.00%	0
B&Q, Marley Way Industrial Estate, Banbury	0.00%	0	0.00%	0	0.00%	0	0.00%	0	0.00%	0	0.00%	0	0.00%	0	0.00%	0	0.00%	0	0.00%	0	0.00%	0	0.00%	0
B&Q, Maybird Centre, Stratford-upon-Avon	0.00%	0	0.00%	0	0.00%	0	0.00%	0	0.00%	0	0.00%	0	0.00%	0	0.00%	0	0.00%	0	0.00%	0	0.00%	0	0.00%	0
B&Q, St Oswalds Park, Gloucester	0.00%	0	0.00%	0	0.00%	0	0.00%	0	0.00%	0	0.00%	0	0.00%	0	0.00%	0	0.00%	0	0.00%	0	0.00%	0	0.00%	0
B&Q, Station Road, Yate	0.00%	0	0.00%	0	0.00%	0	0.00%	0	0.00%	0	0.00%	0	0.00%	0	0.00%	0	0.00%	0	0.00%	0	0.00%	0	0.00%	0
B&Q, Thorney Leys Park, Ducklington, Witney	0.00%	0	0.00%	0	0.00%	0	0.00%	0	0.00%	0	0.00%	0	0.00%	0	0.00%	0	0.00%	0	0.00%	0	0.00%	0	0.00%	0
Banbury Gateway Shopping Park, Acorn Way, Banbury	0.00%	0	0.00%	0	0.00%	0	0.00%	0	0.00%	0	0.00%	0	0.00%	0	0.00%	0	0.00%	0	0.00%	0	0.00%	0	0.00%	0
Barn Antiques, Station Road, Long Marston	0.00%	0	0.00%	0	0.00%	0	0.00%	0	0.00%	0	0.00%	0	0.00%	0	0.00%	0	0.00%	0	0.00%	0	0.00%	0	0.00%	0
Barnsley Village Centre	0.36%	1	0.00%	0	0.00%	0	3.29%	1	0.00%	0	0.00%	0	0.00%	0	0.00%	0	0.00%	0	0.00%	0	0.00%	0	0.00%	0
Bedminster District Centre	0.00%	0	0.00%	0	0.00%	0	0.00%	0	0.00%	0	0.00%	0	0.00%	0	0.00%	0	0.00%	0	0.00%	0	0.00%	0	0.00%	0
Bicester Avenue Home and Garden Centre, Bicester	0.00%	0	0.00%	0	0.00%	0	0.00%	0	0.00%	0	0.00%	0	0.00%	0	0.00%	0	0.00%	0	0.00%	0	0.00%	0	0.00%	0
Bidford Health Centre, Stratford Road, Bidford on Avon	0.00%	0	0.00%	0	0.00%	0	0.00%	0	0.00%	0	0.00%	0	0.00%	0	0.00%	0	0.00%	0	0.00%	0	0.00%	0	0.00%	0
Birmingham City Centre	0.35%	1	1.44%	1	0.00%	0	0.00%	0	0.00%	0	0.00%	0	0.00%	0	0.00%	0	0.00%	0	0.00%	0	0.00%	0	0.00%	0
Birmingham Road, Stratford upon Avon	0.00%	0	0.00%	0	0.00%	0	0.00%	0	0.00%	0	0.00%	0	0.00%	0	0.00%	0	0.00%	0	0.00%	0	0.00%	0	0.00%	0
Bisley Village Centre	0.00%	0	0.00%	0	0.00%	0	0.00%	0	0.00%	0	0.00%	0	0.00%	0	0.00%	0	0.00%	0	0.00%	0	0.00%	0	0.00%	0
Blackminster Local Centre	0.00%	0	0.00%	0	0.00%	0	0.00%	0	0.00%	0	0.00%	0	0.00%	0	0.00%	0	0.00%	0	0.00%	0	0.00%	0	0.00%	0
Bonmarche, Wyevale Garden Centre, Fairford Road, Lechla	0.00%	0	0.00%	0	0.00%	0	0.00%	0	0.00%	0	0.00%	0	0.00%	0	0.00%	0	0.00%	0	0.00%	0	0.00%	0	0.00%	0
Bournemouth Town Centre	0.00%	0	0.00%	0	0.00%	0	0.00%	0	0.00%	0	0.00%	0	0.00%	0	0.00%	0	0.00%	0	0.00%	0	0.00%	0	0.00%	0
Bourton Industrial Park, Bourton on the Water	0.00%	0	0.00%	0	0.00%	0	0.00%	0	0.00%	0	0.00%	0	0.00%	0	0.00%	0	0.00%	0	0.00%	0	0.00%	0	0.00%	0
Bowness-on-Windermere	0.00%	0	0.00%	0	0.00%	0	0.00%	0	0.00%	0	0.00%	0	0.00%	0	0.00%	0	0.00%	0	0.00%	0	0.00%	0	0.00%	0
Bridgemead Retail Park, Swindon	0.00%	0	0.00%	0	0.00%	0	0.00%	0	0.00%	0	0.00%	0	0.00%	0	0.00%	0	0.00%	0	0.00%	0	0.00%	0	0.00%	0
Brierley Hill Town Centre	0.00%	0	0.00%	0	0.00%	0	0.00%	0	0.00%	0	0.00%	0	0.00%	0	0.00%	0	0.00%	0	0.00%	0	0.00%	0	0.00%	0
Brize Norton Village Centre	0.00%	0	0.00%	0	0.00%	0	0.00%	0	0.00%	0	0.00%	0	0.00%	0	0.00%	0	0.00%	0	0.00%	0	0.00%	0	0.00%	0
Broadway Shopping Centre, Market Place, Bexleyheath	0.15%	1	0.00%	0	0.00%	0	0.00%	0	0.00%	0	0.00%	0	0.00%	0	0.00%	0	1.80%	1	0.00%	0	0.00%	0	0.00%	0
Broadway Village Centre	0.00%	0	0.00%	0	0.00%	0	0.00%	0	0.00%	0	0.00%	0	0.00%	0	0.00%	0	0.00%	0	0.00%	0	0.00%	0	0.00%	0
Brockworth Village Centre	0.00%	0	0.00%	0	0.00%	0	0.00%	0	0.00%	0	0.00%	0	0.00%	0	0.00%	0	0.00%	0	0.00%	0	0.00%	0	0.00%	0
Broughton Shopping Park, Chester Road, Broughton	0.00%	0	0.00%	0	0.00%	0	0.00%	0	0.00%	0	0.00%	0	0.00%	0	0.00%	0	0.00%	0	0.00%	0	0.00%	0	0.00%	0
Burdens, Hobley Drive, Swindon	0.00%	0	0.00%	0	0.00%	0	0.00%	0	0.00%	0	0.00%	0	0.00%	0	0.00%	0	0.00%	0	0.00%	0	0.00%	0	0.00%	0
Burford Garden Company, Shilton Road, Burford	0.00%	0	0.00%	0	0.00%	0	0.00%	0	0.00%	0	0.00%	0	0.00%	0	0.00%	0	0.00%	0	0.00%	0	0.00%	0	0.00%	0
Bussage Village Centre	0.00%	0	0.00%	0	0.00%	0	0.00%	0	0.00%	0	0.00%	0	0.00%	0	0.00%	0	0.00%	0	0.00%	0	0.00%	0	0.00%	0
Cabot Circus, Bristol	0.00%	0	0.00%	0	0.00%	0	0.00%	0	0.00%	0	0.00%	0	0.00%	0	0.00%	0	0.00%	0	0.00%	0	0.00%	0	0.00%	0
Cam Village Centre	0.00%	0	0.00%	0	0.00%	0	0.00%	0	0.00%	0	0.00%	0	0.00%	0	0.00%	0	0.00%	0	0.00%	0	0.00%	0	0.00%	0
Cambridge City Centre	0.00%	0	0.00%	0	0.00%	0	0.00%	0	0.00%	0	0.00%	0	0.00%	0	0.00%	0	0.00%	0	0.00%	0	0.00%	0	0.00%	0
Canterbury Town centre	0.00%	0	0.00%	0	0.00%	0	0.00%	0	0.00%	0	0.00%	0	0.00%	0	0.00%	0	0.00%	0	0.00%	0	0.00%	0	0.00%	0
Carpetright, Unit B Springfield Drive, Evesham	0.00%	0	0.00%	0	0.00%	0	0.00%	0	0.00%	0	0.00%	0	0.00%	0	0.00%	0	0.00%	0	0.00%	0	0.00%	0	0.00%	0
Castle Quay Shopping Centre, Castle Street, Banbury	0.00%	0	0.00%	0	0.00%	0	0.00%	0	0.00%	0	0.00%	0	0.00%	0	0.00%	0	0.00%	0	0.00%	0	0.00%	0	0.00%	0
Castlepoint Shopping Park, Bournemouth	0.00%	0	0.00%	0	0.00%	0	0.00%	0	0.00%	0	0.00%	0	0.00%	0	0.00%	0	0.00%	0	0.00%	0	0.00%	0	0.00%	0
Central London	0.27%	1	0.00%	0	0.00%	0	0.00%	0	0.00%	0	0.00%	0	0.00%	0	0.00%	0	2.37%	1	0.00%	0	5.42%	0	0.00%	0
Centrum Retail Park, Cheltenham	0.00%	0	0.00%	0	0.00%	0	0.00%	0	0.00%	0	0.00%	0	0.00%	0	0.00%	0	0.00%	0	0.00%	0	0.00%	0	0.00%	0
Chalford Town Centre	0.00%	0	0.00%	0	0.00%	0	0

Fosseway Garden Centre, Stow Road, Moreton-in-Marsh	0.00%	0	0.00%	0	0.00%	0	0.00%	0	0.00%	0	0.00%	0	0.00%	0	0.00%	0	0.00%	0	0.00%	0	0.00%	0	0.00%	0
Four Pools Retail Park, Evesham	0.00%	0	0.00%	0	0.00%	0	0.00%	0	0.00%	0	0.00%	0	0.00%	0	0.00%	0	0.00%	0	0.00%	0	0.00%	0	0.00%	0
Freeport Designer Outlet, Braintree	0.00%	0	0.00%	0	0.00%	0	0.00%	0	0.00%	0	0.00%	0	0.00%	0	0.00%	0	0.00%	0	0.00%	0	0.00%	0	0.00%	0
Gillman's Appliance Specialists, St Oswalds Road, Gloucest	0.00%	0	0.00%	0	0.00%	0	0.00%	0	0.00%	0	0.00%	0	0.00%	0	0.00%	0	0.00%	0	0.00%	0	0.00%	0	0.00%	0
Glevum Shopping Centre, Abbeydale	0.00%	0	0.00%	0	0.00%	0	0.00%	0	0.00%	0	0.00%	0	0.00%	0	0.00%	0	0.00%	0	0.00%	0	0.00%	0	0.00%	0
Gloucester Road, Cheltenham	0.00%	0	0.00%	0	0.00%	0	0.00%	0	0.00%	0	0.00%	0	0.00%	0	0.00%	0	0.00%	0	0.00%	0	0.00%	0	0.00%	0
Gloucestershire Royal Hospital, Great Western Road, Glou	0.00%	0	0.00%	0	0.00%	0	0.00%	0	0.00%	0	0.00%	0	0.00%	0	0.00%	0	0.00%	0	0.00%	0	0.00%	0	0.00%	0
Golden Valley Retail Park, Cheltenham	0.00%	0	0.00%	0	0.00%	0	0.00%	0	0.00%	0	0.00%	0	0.00%	0	0.00%	0	0.00%	0	0.00%	0	0.00%	0	0.00%	0
Great Western Way, Swindon	0.00%	0	0.00%	0	0.00%	0	0.00%	0	0.00%	0	0.00%	0	0.00%	0	0.00%	0	0.00%	0	0.00%	0	0.00%	0	0.00%	0
Gretna Green Village Centre	0.00%	0	0.00%	0	0.00%	0	0.00%	0	0.00%	0	0.00%	0	0.00%	0	0.00%	0	0.00%	0	0.00%	0	0.00%	0	0.00%	0
Guildford Town Centre	0.00%	0	0.00%	0	0.00%	0	0.00%	0	0.00%	0	0.00%	0	0.00%	0	0.00%	0	0.00%	0	0.00%	0	0.00%	0	0.00%	0
Hastings Town Centre	0.00%	0	0.00%	0	0.00%	0	0.00%	0	0.00%	0	0.00%	0	0.00%	0	0.00%	0	0.00%	0	0.00%	0	0.00%	0	0.00%	0
Hathaway Retail Park, Chippenham	0.00%	0	0.00%	0	0.00%	0	0.00%	0	0.00%	0	0.00%	0	0.00%	0	0.00%	0	0.00%	0	0.00%	0	0.00%	0	0.00%	0
Heathrow Airport, Hillingdon	0.00%	0	0.00%	0	0.00%	0	0.00%	0	0.00%	0	0.00%	0	0.00%	0	0.00%	0	0.00%	0	0.00%	0	0.00%	0	0.00%	0
Henbury District Centre	0.00%	0	0.00%	0	0.00%	0	0.00%	0	0.00%	0	0.00%	0	0.00%	0	0.00%	0	0.00%	0	0.00%	0	0.00%	0	0.00%	0
Hereford Town Centre	0.00%	0	0.00%	0	0.00%	0	0.00%	0	0.00%	0	0.00%	0	0.00%	0	0.00%	0	0.00%	0	0.00%	0	0.00%	0	0.00%	0
High Wycombe Town Centre	0.00%	0	0.00%	0	0.00%	0	0.00%	0	0.00%	0	0.00%	0	0.00%	0	0.00%	0	0.00%	0	0.00%	0	0.00%	0	0.00%	0
Highfield Garden World, Bristol Road, Whitminster	0.00%	0	0.00%	0	0.00%	0	0.00%	0	0.00%	0	0.00%	0	0.00%	0	0.00%	0	0.00%	0	0.00%	0	0.00%	0	0.00%	0
Highworth Town Centre	0.10%	0	0.00%	0	0.00%	0	0.00%	0	1.76%	0	0.00%	0	0.00%	0	0.00%	0	0.00%	0	0.00%	0	0.00%	0	0.00%	0
Homebase, Cainscross Road, Stroud	0.00%	0	0.00%	0	0.00%	0	0.00%	0	0.00%	0	0.00%	0	0.00%	0	0.00%	0	0.00%	0	0.00%	0	0.00%	0	0.00%	0
Homebase, Eastbrook Road, Gloucester	0.00%	0	0.00%	0	0.00%	0	0.00%	0	0.00%	0	0.00%	0	0.00%	0	0.00%	0	0.00%	0	0.00%	0	0.00%	0	0.00%	0
Homebase, Fairacres, Marcham Road, Abingdon	0.00%	0	0.00%	0	0.00%	0	0.00%	0	0.00%	0	0.00%	0	0.00%	0	0.00%	0	0.00%	0	0.00%	0	0.00%	0	0.00%	0
Homebase, Seacourt Towers, West Way, Oxford	0.00%	0	0.00%	0	0.00%	0	0.00%	0	0.00%	0	0.00%	0	0.00%	0	0.00%	0	0.00%	0	0.00%	0	0.00%	0	0.00%	0
Horton Village Centre	0.00%	0	0.00%	0	0.00%	0	0.00%	0	0.00%	0	0.00%	0	0.00%	0	0.00%	0	0.00%	0	0.00%	0	0.00%	0	0.00%	0
Ikea, Croft Road, Coventry	0.00%	0	0.00%	0	0.00%	0	0.00%	0	0.00%	0	0.00%	0	0.00%	0	0.00%	0	0.00%	0	0.00%	0	0.00%	0	0.00%	0
Ikea, Goslington, Bletcham Way, Milton Keynes	0.00%	0	0.00%	0	0.00%	0	0.00%	0	0.00%	0	0.00%	0	0.00%	0	0.00%	0	0.00%	0	0.00%	0	0.00%	0	0.00%	0
Ikea, Park Lane, Wednesbury, Birmingham	0.00%	0	0.00%	0	0.00%	0	0.00%	0	0.00%	0	0.00%	0	0.00%	0	0.00%	0	0.00%	0	0.00%	0	0.00%	0	0.00%	0
John Lewis, Holmers Farm Way, Cressex Centre, High Wyc	0.00%	0	0.00%	0	0.00%	0	0.00%	0	0.00%	0	0.00%	0	0.00%	0	0.00%	0	0.00%	0	0.00%	0	0.00%	0	0.00%	0
Junction 10 Retail Park, Walsall	0.00%	0	0.00%	0	0.00%	0	0.00%	0	0.00%	0	0.00%	0	0.00%	0	0.00%	0	0.00%	0	0.00%	0	0.00%	0	0.00%	0
Kidlington Village Centre	0.00%	0	0.00%	0	0.00%	0	0.00%	0	0.00%	0	0.00%	0	0.00%	0	0.00%	0	0.00%	0	0.00%	0	0.00%	0	0.00%	0
Kingsditch Trading Estate, Cheltenham	0.00%	0	0.00%	0	0.00%	0	0.00%	0	0.00%	0	0.00%	0	0.00%	0	0.00%	0	0.00%	0	0.00%	0	0.00%	0	0.00%	0
Kingston upon Thames Town Centre	0.00%	0	0.00%	0	0.00%	0	0.00%	0	0.00%	0	0.00%	0	0.00%	0	0.00%	0	0.00%	0	0.00%	0	0.00%	0	0.00%	0
Lakeside Retail Park, West Thurrock	0.00%	0	0.00%	0	0.00%	0	0.00%	0	0.00%	0	0.00%	0	0.00%	0	0.00%	0	0.00%	0	0.00%	0	0.00%	0	0.00%	0
Leamington Shopping Park, Leamington Spa	0.00%	0	0.00%	0	0.00%	0	0.00%	0	0.00%	0	0.00%	0	0.00%	0	0.00%	0	0.00%	0	0.00%	0	0.00%	0	0.00%	0
Leamington Spa Town Centre	0.00%	0	0.00%	0	0.00%	0	0.00%	0	0.00%	0	0.00%	0	0.00%	0	0.00%	0	0.00%	0	0.00%	0	0.00%	0	0.00%	0
Lidl, Broadway Road, Evesham	0.00%	0	0.00%	0	0.00%	0	0.00%	0	0.00%	0	0.00%	0	0.00%	0	0.00%	0	0.00%	0	0.00%	0	0.00%	0	0.00%	0
Lidl, Love Lane, Cirencester	0.00%	0	0.00%	0	0.00%	0	0.00%	0	0.00%	0	0.00%	0	0.00%	0	0.00%	0	0.00%	0	0.00%	0	0.00%	0	0.00%	0
Liverpool City Centre	0.00%	0	0.00%	0	0.00%	0	0.00%	0	0.00%	0	0.00%	0	0.00%	0	0.00%	0	0.00%	0	0.00%	0	0.00%	0	0.00%	0
Long Marston Village Centre	0.00%	0	0.00%	0	0.00%	0	0.00%	0	0.00%	0	0.00%	0	0.00%	0	0.00%	0	0.00%	0	0.00%	0	0.00%	0	0.00%	0
Longborough Village Centre	0.00%	0	0.00%	0	0.00%	0	0.00%	0	0.00%	0	0.00%	0	0.00%	0	0.00%	0	0.00%	0	0.00%	0	0.00%	0	0.00%	0
Love Lane Industrial Estate, Cirencester	0.00%	0	0.00%	0	0.00%	0	0.00%	0	0.00%	0	0.00%	0	0.00%	0	0.00%	0	0.00%	0	0.00%	0	0.00%	0	0.00%	0
Lower Quinton Village Centre	0.00%	0	0.00%	0	0.00%	0	0.00%	0	0.00%	0	0.00%	0	0.00%	0	0.00%	0	0.00%	0	0.00%	0	0.00%	0	0.00%	0
Macclesfield Town Centre	0.00%	0	0.00%	0	0.00%	0	0.00%	0	0.00%	0	0.00%	0	0.00%	0	0.00%	0	0.00%	0	0.00%	0	0.00%	0	0.00%	0
Malvern Shopping Park, Malvern	0.00%	0	0.00%	0	0.00%	0	0.00%	0	0.00%	0	0.00%	0	0.00%	0	0.00%	0	0.00%	0	0.00%	0	0.00%	0	0.00%	0
Manchester City Centre	1.25%	5	5.10%	5	0.00%	0	0.00%	0	0.00%	0	0.00%	0	0.00%	0	0.00%	0	0.00%	0	0.00%	0	0.00%	0	0.00%	0
Mannington Retail Park, Swindon	0.00%	0	0.00%	0	0.00%	0	0.00%	0	0.00%	0	0.00%	0	0.00%	0	0.00%	0	0.00%	0	0.00%	0	0.00%	0	0.00%	0
Marks & Spencer, High Street, Worcester	0.00%	0	0.00%	0	0.00%	0	0.00%	0	0.00%	0	0.00%	0	0.00%	0	0.00%	0	0.00%	0	0.00%	0	0.00%	0	0.00%	0
Marks & Spencer, Tollbar Way, Hedge End	0.00%	0	0.00%	0	0.00%	0	0.00%	0	0.00%	0	0.00%	0	0.00%	0	0.00%	0	0.00%	0	0.00%	0	0.00%	0	0.00%	0
Marley Way Industrial Estate, Banbury	0.00%	0	0.00%	0	0.00%	0	0.00%	0	0.00%	0	0.00%	0	0.00%	0	0.00%	0	0.00%	0	0.00%	0	0.00%	0	0.00%	0
Maybrook Industrial Estate, Straford-upon-Avon	0.00%	0	0.00%	0	0.00%	0	0.00%	0	0.00%	0	0.00%	0	0.00%	0	0.00%	0	0.00%	0	0.00%	0	0.00%	0	0.00%	0
Melksham Town Centre	0.00%	0	0.00%	0	0.00%	0	0.00%	0	0.00%	0	0.00%	0	0.00%	0	0.00%	0	0.00%	0	0.00%	0	0.00%	0	0.00%	0
Metric Trade Park, Cirencester	0.00%	0	0.00%	0	0.00%	0	0.00%	0	0.00%	0	0.00%	0	0.00%	0	0.00%	0	0.00%	0	0.00%	0	0.00%	0	0.00%	0
Milton Keynes Town Centre	0.13%	1	0.00%	0	0.00%	0	0.00%	0	2.33%	1	0.00%	0	0.00%	0	0.00%	0	0.00%	0	0.00%	0	0.00%	0	0.00%	0
Milton-under-Wychwood Village Centre	0.00%	0	0.00%	0	0.00%	0	0.00%	0	0.00%	0	0.00%	0	0.00%	0	0.00%	0	0.00%	0	0.00%	0	0.00%	0	0.00%	0
Minchinhampton Town Centre	0.00%	0	0.00%	0	0.00%	0	0.00%	0	0.00%	0	0.00%	0	0.00%	0	0.00%	0	0.00%	0	0.00%	0	0.00%	0	0.00%	0
Montpellier, Cheltenham	0.00%	0	0.00%	0	0.00%	0	0.00%	0	0.00%	0	0.00%	0	0.00%	0	0.00%	0	0.00%	0	0.00%	0	0.00%	0	0.00%	0
Morrisons, Alcester Road, Stratford-upon-Avon	0.00%	0	0.00%	0	0.00%	0	0.00%	0	0.00%	0	0.00%	0	0.00%	0	0.00%	0	0.00%	0	0.00%	0	0.00%	0	0.00%	0
Morrisons, Caernarvon Road, Up Hatherley	0.00%	0	0.00%	0	0.00%	0	0.00%	0	0.00%	0	0.00%	0	0.00%	0	0.00%	0	0.00%	0	0.00%	0	0.00%	0	0.00%	0
Morrisons, Cepen Park North, Chippenham	0.00%	0	0.00%	0	0.00%	0	0.00%	0	0.00%	0	0.00%	0	0.00%	0	0.00%	0	0.00%	0	0.00%	0	0.00%	0	0.00%	0
Morrisons, Davies Road, Evesham	0.00%	0	0.00%	0	0.00%	0	0.00%	0	0.00%	0	0.00%	0	0.00%	0	0.00%	0	0.00%	0	0.00%	0	0.00%	0	0.00%	0
Nailsea Electrical, Gloucester Road, Bishopston, Bristol	0.00%	0	0.00%	0	0.00%	0	0.00%	0	0.00%	0	0.00%	0	0.00%	0	0.00%	0	0.00%	0	0.00%	0	0.00%	0	0.00%	0
Newbury Town Centre	0.00%	0	0.00%	0	0.00%	0	0.00%	0	0.00%	0	0.00%	0	0.00%	0	0.00%	0	0.00%	0	0.00%	0	0.00%	0	0.00%	0
Newport City Centre	0.00%	0	0.00%	0	0.00%	0	0.00%	0	0.00%	0	0.00%	0	0.00%	0	0.00%	0	0.00%	0	0.00%	0	0.00%	0	0.00%	0
Northampton Town Centre	0.34%	1	0.00%	0	0.00%	0	0.00%	0	0.00%	0	0.00%	0	0.00%	0	0.00%	0	0.00%	0	0.00%	0	4.10%	1		
Norwich City Centre	0.00%	0	0.00%	0	0.00%	0	0.00%	0	0.00%	0	0.00%	0	0.00%	0	0.00%	0	0.00%	0	0.00%	0	0.00%	0	0.00%	0
Nottingham City Centre	0.00%	0	0.00%	0	0.00%	0	0.00%	0	0.00%	0	0.00%	0	0.00%	0	0.00%	0	0.00%	0	0.00%	0	0.00%	0	0.00%	0
Oban Town Centre	0.00%	0	0.00%	0	0.00%	0	0.00%	0	0.00%	0	0.00%	0	0.00%	0	0.00%	0	0.00%	0	0.00%	0	0.00%	0	0.00%	0
Old Town, Swindon	0.00%	0	0.00%	0	0.00%	0	0.00%	0	0.00%	0	0.00%	0	0.00%	0	0.00%	0	0.00%	0	0.00%	0	0.00%	0	0.00%	0
Oldends Lane Industrial Estate, Stonehouse	0.00%	0	0.00%	0	0.00%	0	0.00%	0	0.00%	0	0.00%	0	0.00%	0	0.00%	0	0.00%	0	0.00%	0	0.00%	0	0.00%	0
Paignton Town Centre	0.00%	0	0.00%	0	0.00%	0	0.00%	0	0.00%	0	0.00%	0	0.00%	0	0.00%	0	0.00%	0	0.00%	0	0.00%	0	0.00%	0
Painswick Town Centre	0.00%	0	0.00%	0	0.00%	0	0.00%	0	0.00%	0	0.00%	0	0.00%	0	0.00%	0	0.00%	0	0.00%	0	0.00%	0	0.00%	0
Pershore Town Centre	0.00%	0	0.00%	0	0.00%	0	0.00%	0	0.00%	0	0.00%	0	0.00%	0	0.00%	0	0.00%	0	0.00%	0	0.00%	0	0.00%	0
Pincents Kiln Industrial Park, Calcot	0.00%	0	0.00%	0	0.00%	0	0.00%	0	0.00%	0	0.00%	0	0.00%	0	0.00%	0	0.00%	0	0.00%	0	0.00%	0	0.00%	0
Pitlochry Town Centre	0.00%	0	0.00%	0	0.00%	0	0.00%	0	0.00%	0	0.00%	0	0.00%	0	0.00%	0	0.00%	0	0.00%	0	0.00%	0	0.00%	0
Quedgeley Local Centre	0.00%	0	0.00%	0	0.00%	0	0.00%	0	0.00%	0	0.00%	0	0.00%	0	0.00%	0	0.00%	0	0.00%	0	0.00%	0	0.00%	0
Reading Town Centre	0.33%	1	0.00%	0	0.00%	0	0.00%	0	5.92%	1	0.00%	0	0.00%	0	0.00%	0	0.00%	0	0.00%	0	0.00%	0	0.00%	0
Redditch Town Centre	0.00%	0	0.00%	0	0.00%	0	0.00%	0	0.00%	0	0.00%	0	0.00%	0	0.00%	0	0.00%	0	0.00%	0	0.00%	0	0.00%	0
Rendcomb Village Centre	0.00%	0	0.00%	0	0.00%	0	0.00%	0	0.00%	0	0.00%	0	0.00%	0	0.00%	0	0.00%	0	0.00%	0	0.00%	0	0.00%	0
Ross-on-Wye Town Centre	0.00%	0	0.00%	0	0.00%	0	0.00%	0	0.00%	0	0.00%	0	0.00%	0	0.00%	0	0.00%	0	0.00%	0	0.00%	0	0.00%	0
Royal Leamington Spa Town Centre	0.09%	0	0.00%	0	0.00%	0	0.00%	0	0.00%	0	0.00%	0	0.00%	0	0.00%	0	0.00%	0	1.45%	0	0.00%	0	0.00%	0
Royal Wootton Bassett Town Centre	0.00%	0	0.00%	0	0.00%	0	0.00%	0	0.00%	0	0.00%	0	0.00%	0	0.00%	0	0.00%	0	0.00%	0	0.00%	0	0.00%	0
Sainsbury's Superstore, Barnett Way, Gloucester	0.00%	0	0.00%	0	0.00%	0	0.00%	0	0.00%	0	0.00%	0	0.00%	0	0.00%	0	0.00%	0	0.00%	0	0.00%	0	0.00%	0
Sainsbury's Superstore, Dudbridge Road, Stroud	0.00%	0	0.00%	0	0.00%	0	0.00%	0	0.00%	0	0.00%	0	0.00%	0	0.00%	0	0.00%	0	0.00%	0	0.00%	0	0.00%	0
Sainsbury's Superstore, Market Place, Chipping Norton	0.00%	0	0.00%	0	0.00%	0	0.00%	0	0.00%	0	0.00%	0	0.00%	0	0.00%	0	0.00%	0	0.00%	0	0.00%	0	0.00%	0
Sainsbury's Superstore, Oxford Road, Banbury	0.00%	0	0.00%	0	0.00%	0	0.00%	0	0.00%	0	0.00%	0	0.00%	0	0.00%	0	0.00%	0	0.00%	0	0.00%	0	0.00%	0
Sainsbury's Superstore, Oxford Road, Swindon	0.00%	0	0.00%	0	0.00%	0	0.00%	0	0.00%	0	0.00%	0	0.00%	0	0.00%	0	0.00%	0	0.00%	0	0.00%	0	0.00%	0
Sainsbury's Superstore, Priors Road, Oakley, Cheltenham	0.00%	0	0.00%	0	0.00%	0	0.00%	0	0.00%	0	0.00%	0	0.00%	0	0.00%	0	0.00%	0	0.00%	0	0.00%	0	0.00%	0
Sainsbury's Superstore, Witan Way, Witney	0.00%	0	0.00%	0	0.00%	0	0.00%	0	0.00%	0	0.00%	0	0.00%	0	0.00%	0	0.00%	0	0.00%	0	0.00%	0	0.00%	0
Screwfix, Avenue One, Witney	0.00%	0	0.00%	0	0.00%	0	0.00%	0	0.00%	0	0.00%	0	0.00%	0	0.00%	0	0.00%	0	0.00%	0	0.00%	0	0.00%	0
Screwfix, Mercian Close, Cirencester	0.00%	0	0.00%	0	0.00%	0	0.00%	0	0.00%	0	0.00%	0	0.00%	0	0.00%	0	0.00%	0	0.00%	0	0.00%	0	0.00%	0
Shaftesbury Town Centre	0.17%	1	0.00%	0	0.00%	0	0.00%	0	3.01%	1	0.00%	0	0.00%	0	0.00%	0	0.00%	0	0.00%	0	0.00%	0	0.00%	0
Sheffield City Centre	0.00%	0	0.00%	0	0.00%	0	0.00%	0	0.00%	0	0.00%	0	0.00%	0	0.00%	0	0.00%	0	0.00%	0	0.00%	0	0.00%	0
Sherston Village Centre	0.00%	0	0.00%	0	0.00%	0	0.00%	0	0.00%	0	0.00%	0	0.00%	0	0.00%	0	0.00%	0	0.00%	0	0.00%	0	0.00%	0
Shipston Business Village, Shipston-on-Stour	0.00%	0	0.00%	0	0.00%	0	0.00%	0	0.00%	0	0.00%	0	0.00%	0	0.00%	0	0.00%	0	0.00%	0	0.00%	0	0.00%	0
Shires Gate Retail Park, Leamington Spa	0.00%	0	0.00%	0	0.00%	0	0.00%	0	0.00%	0	0.00%	0	0.00%	0	0.00%	0	0.00%	0	0.00%	0	0.00%	0	0.00%	0
Sidmouth Town Centre	0.00%	0	0.00%	0	0.00%	0	0.00%	0	0.00%	0	0.00%	0	0.00%	0	0.00%	0	0.00%	0	0.00%	0	0.00%	0	0.00%	0
Solihull Town Centre	0.35%	1	0.00%	0	0.00%	0	0.00%	0	2.78%	1	0.00%	0	0.00%	0	0.00%	0	0.00%	0	0.00%	0	2.40%	1		
Southam Road Retail Area, Banbury	0.00%	0	0.00%	0	0.00%	0	0.00%	0	0.00%	0	0.00%	0	0.00%	0	0.00%	0	0.00%	0	0.00%	0	0.00%	0	0.00%	0
Southampton City Centre	0.00%	0	0.00%	0	0.00%	0	0.00%	0	0.00%	0	0.00%	0	0.00%	0	0.00%	0	0.00%	0	0.00%	0	0.00%	0	0.00%	0
St Margarets Retail Park, Swindon	0.00%	0	0.00%	0	0.00%	0	0.00%	0	0.00%	0	0.00%	0	0.00%	0	0.00%	0	0.00%	0	0.00%	0	0.00%	0	0.00%	0
St Oswalds Retail Park, Gloucester	0.00%	0	0.00%	0	0.00%	0	0.00%	0	0.00%	0	0.00%	0	0.00%	0	0.00%	0	0.00%	0	0.00%	0	0.00%	0	0.00%	0
Stevenage Town Centre	0.00%	0	0.00%	0	0.00%	0	0.00%	0	0.00%	0	0.00%	0	0.00%	0	0.00%	0	0.00%	0	0.00%	0	0.00%	0	0.00%	0
Stonehouse Town Centre	0.00%	0	0.00%	0	0.00%	0	0.00%	0	0.00%	0	0.00%	0	0.00%	0	0.00%	0	0.00%	0	0.00%	0	0.00%	0	0.00%	0
Surbiton Local Centre	0.00%	0	0.00%	0	0.00%	0	0.00%	0	0.00%	0	0.00%	0	0.00%	0	0.00%	0	0.00%	0	0.00%	0	0.00%	0	0.00%	0
Tesco Extra, Bristol Road, Quedgeley, Gloucester	0.00%	0	0.00%	0	0.00%	0	0.00%	0	0.00%	0	0.00%	0	0.00%	0	0.00%	0	0.00%	0	0.00%	0	0.00%	0	0.00%	0
Tesco Extra, East Walk, Yate Shopping Precinct, Yate	0.00%	0	0.00%	0	0.00%	0	0.00%	0	0.00%	0	0.00%	0	0.00%	0	0.00%	0	0.00%	0	0.00%	0	0.00%	0	0.00%	0
Tesco Extra, Gloucester Business Park, Delta Way, Glouces	0.00%	0	0.00%	0	0.00%	0	0.00%	0	0.00%	0	0.00%	0	0.00%	0	0.00%	0	0.00%	0	0.00%	0	0.00%	0	0.00%	0
Tesco Extra, Kings Meadow, Cricklade Road, Cirencester	0.50%	2	1.11%	1	2.32%	1	0.00%	0	0.00%	0	0.00%	0	0.00%	0	0.00%	0	0.00%	0	0.00%	0	0.00%	0	0.00%	0
Tesco Extra, Lockheed Close, Banbury	0.64%	3	0.00%	0	0.00%	0	0.00%	0	0.00%	0	4.45%	3	0.00%	0	0.00%	0	0.00%	0	0.00%	0	0.00%	0	0.00%	0
Tesco Extra, Ocotal Way, Swindon	0.00%	0	0.00%	0	0.00%	0	0.00%	0	0.00%	0	0.00%	0	0.00%	0	0.00%	0	0.00%	0	0.00%	0	0.00%	0	0.00%	0
Tesco Superstore, Birmingham Road, Stratford-upon-Avon	0.00%	0	0.00%	0	0.00%	0	0.00%	0	0.00%	0	0.00%	0	0.00%	0	0.00%	0	0.00%	0	0.00%	0	0.00%	0	0.00%	0
Tesco Superstore, Colletts Drive, Cheltenham	0.00%	0	0.00%	0	0.00%	0	0.00%	0	0.00%	0	0.00%	0	0.00%	0	0.00%	0	0.00%	0	0.00%	0	0.00%	0	0.00%	0
Tesco Superstore, Fosse Way, Stow on the Wold	0.00%	0	0.00%	0	0.00%	0	0.00%	0	0.00%	0	0.00%	0	0.00%	0	0.00%	0	0.00%	0	0.00%	0	0.00%	0	0.00%	0
Tesco Superstore, High Street, Cam	0.00%	0	0.00%	0	0.00%	0	0.00%	0	0.00%	0	0.00%	0	0.00%	0	0.00%	0	0.00%	0	0.00%	0	0.00%	0	0.00%	0
Tesco Superstore, Midland Way, Bristol	0.00%	0	0.00%	0	0.00%	0	0.00%	0	0.00%	0	0.00%	0	0.00%	0	0.00

Wyevale Garden Centre, Fairford Road, Lechlade	0.00%	0	0.00%	0	0.00%	0	0.00%	0	0.00%	0	0.00%	0	0.00%	0	0.00%	0	0.00%	0	0.00%	0	0.00%	0	0.00%	0
(Don’t know / can't remember)	0.00%	0	0.00%	0	0.00%	0	0.00%	0	0.00%	0	0.00%	0	0.00%	0	0.00%	0	0.00%	0	0.00%	0	0.00%	0	0.00%	0
(Don't do this type of shopping)	0.00%	0	0.00%	0	0.00%	0	0.00%	0	0.00%	0	0.00%	0	0.00%	0	0.00%	0	0.00%	0	0.00%	0	0.00%	0	0.00%	0
(Nowhere else / Same as before)	0.00%	0	0.00%	0	0.00%	0	0.00%	0	0.00%	0	0.00%	0	0.00%	0	0.00%	0	0.00%	0	0.00%	0	0.00%	0	0.00%	0
Weighted base:		392		96		38		43		22		56		22		22		33		23		5		32
Sample:		340		69		29		21		30		35		30		20		32		32		22		20

Q28 And the time before that, where did you or your household go to make a purchase of recreational goods such as sports equipment, bicycles, musical instruments or toys?
Not those who said '(Don’t know / can't remember)' or '(Don't do this type of shopping)' at Q27 AND Excl. nulls & SFT

Avening	0.00%	0	0.00%	0	0.00%	0	0.00%	0	0.00%	0	0.00%	0	0.00%	0	0.00%	0	0.00%	0	0.00%	0	0.00%	0	0.00%	0
Banbury Town Centre	5.05%	19	0.00%	0	0.00%	0	0.00%	0	0.00%	0	30.63%	17	0.00%	0	0.00%	0	0.00%	0	10.16%	2	0.00%	0	0.00%	0
Bath City Centre	0.13%	1	0.00%	0	0.00%	0	0.00%	0	2.54%	1	0.00%	0	0.00%	0	0.00%	0	0.00%	0	0.00%	0	0.00%	0	0.00%	0
Bishop's Cleave Town Centre	0.00%	0	0.00%	0	0.00%	0	0.00%	0	0.00%	0	0.00%	0	0.00%	0	0.00%	0	0.00%	0	0.00%	0	0.00%	0	0.00%	0
Blockley	0.00%	0	0.00%	0	0.00%	0	0.00%	0	0.00%	0	0.00%	0	0.00%	0	0.00%	0	0.00%	0	0.00%	0	0.00%	0	0.00%	0
Bourton-On-The-Water Village Centre	1.15%	4	0.00%	0	0.00%	0	0.00%	0	0.00%	0	0.00%	0	13.28%	3	0.00%	0	0.00%	0	0.00%	0	0.00%	0	3.46%	1
Bristol City Centre	1.42%	5	1.50%	1	6.00%	2	3.76%	1	1.92%	0	0.00%	0	0.00%	0	0.00%	0	0.00%	0	0.00%	0	0.00%	0	0.00%	0
Burford Town Centre	0.15%	1	0.00%	0	0.00%	0	0.00%	0	0.00%	0	0.00%	0	0.00%	0	0.00%	0	0.00%	0	2.86%	1	0.00%	0	0.00%	0
Carterton Town Centre	0.66%	3	0.00%	0	0.00%	0	0.00%	0	0.00%	0	4.50%	3	0.00%	0	0.00%	0	0.00%	0	0.00%	0	0.00%	0	0.00%	0
Charlton Kings Town Centre	0.71%	3	2.95%	3	0.00%	0	0.00%	0	0.00%	0	0.00%	0	0.00%	0	0.00%	0	0.00%	0	0.00%	0	0.00%	0	0.00%	0
Cheltenham Town Centre	10.68%	41	6.50%	6	3.57%	1	0.00%	0	14.67%	3	0.00%	0	36.83%	8	35.92%	7	39.64%	12	10.17%	2	7.59%	0	0.00%	0
Chippenham Town Centre	0.00%	0	0.00%	0	0.00%	0	0.00%	0	0.00%	0	0.00%	0	0.00%	0	0.00%	0	0.00%	0	0.00%	0	0.00%	0	0.00%	0
Chipping Campden Town Centre	0.00%	0	0.00%	0	0.00%	0	0.00%	0	0.00%	0	0.00%	0	0.00%	0	0.00%	0	0.00%	0	0.00%	0	0.00%	0	0.00%	0
Chipping Norton Town Centre	1.08%	4	0.00%	0	0.00%	0	0.00%	0	0.00%	0	7.35%	4	0.00%	0	0.00%	0	0.00%	0	0.00%	0	0.00%	0	0.00%	0
Cirencester Town Centre	18.36%	70	59.43%	54	4.14%	2	16.33%	6	10.51%	2	0.00%	0	10.81%	2	15.17%	3	0.00%	0	0.00%	0	0.00%	0	0.00%	0
Cricklade Town Centre	0.00%	0	0.00%	0	0.00%	0	0.00%	0	0.00%	0	0.00%	0	0.00%	0	0.00%	0	0.00%	0	0.00%	0	0.00%	0	0.00%	0
Evesham Town Centre	3.90%	15	0.00%	0	0.00%	0	0.00%	0	0.00%	0	0.00%	0	0.00%	0	0.00%	0	34.06%	10	5.63%	1	23.12%	1	5.49%	2
Fairford Town Centre	0.00%	0	0.00%	0	0.00%	0	0.00%	0	0.00%	0	0.00%	0	0.00%	0	0.00%	0	0.00%	0	0.00%	0	0.00%	0	0.00%	0
Gloucester City Centre	1.58%	6	1.50%	1	0.00%	0	0.00%	0	0.00%	0	0.00%	0	0.00%	0	16.43%	3	3.27%	1	0.00%	0	4.33%	0	0.00%	0
Guiting Power	0.00%	0	0.00%	0	0.00%	0	0.00%	0	0.00%	0	0.00%	0	0.00%	0	0.00%	0	0.00%	0	0.00%	0	0.00%	0	0.00%	0
Kemble	0.00%	0	0.00%	0	0.00%	0	0.00%	0	0.00%	0	0.00%	0	0.00%	0	0.00%	0	0.00%	0	0.00%	0	0.00%	0	0.00%	0
Lechlade On Thames Town Centre	0.21%	1	0.88%	1	0.00%	0	0.00%	0	0.00%	0	0.00%	0	0.00%	0	0.00%	0	0.00%	0	0.00%	0	0.00%	0	0.00%	0
Lockleywood	0.00%	0	0.00%	0	0.00%	0	0.00%	0	0.00%	0	0.00%	0	0.00%	0	0.00%	0	0.00%	0	0.00%	0	0.00%	0	0.00%	0
Malmesbury Town Centre	0.48%	2	0.00%	0	0.00%	0	4.86%	2	0.00%	0	0.00%	0	0.00%	0	0.00%	0	0.00%	0	0.00%	0	0.00%	0	0.00%	0
Mickleton	0.00%	0	0.00%	0	0.00%	0	0.00%	0	0.00%	0	0.00%	0	0.00%	0	0.00%	0	0.00%	0	0.00%	0	0.00%	0	0.00%	0
Moreton-In-Marsh Town Centre	2.04%	8	0.00%	0	0.00%	0	0.00%	0	0.00%	0	0.00%	0	3.10%	1	0.00%	0	1.91%	1	27.54%	6	17.71%	1	0.00%	0
Nailsworth Town Centre	0.30%	1	0.00%	0	3.05%	1	0.00%	0	0.00%	0	0.00%	0	0.00%	0	0.00%	0	0.00%	0	0.00%	0	0.00%	0	0.00%	0
Northleach Town Centre	0.00%	0	0.00%	0	0.00%	0	0.00%	0	0.00%	0	0.00%	0	0.00%	0	0.00%	0	0.00%	0	0.00%	0	0.00%	0	0.00%	0
Oxford City Centre	5.33%	20	1.16%	1	0.00%	0	9.57%	4	0.00%	0	27.40%	15	0.00%	0	0.00%	0	0.00%	0	0.00%	0	5.60%	0	0.00%	0
Paulton	0.00%	0	0.00%	0	0.00%	0	0.00%	0	0.00%	0	0.00%	0	0.00%	0	0.00%	0	0.00%	0	0.00%	0	0.00%	0	0.00%	0
Shipston-On-Stour Town Centre	0.09%	0	0.00%	0	0.00%	0	0.00%	0	0.00%	0	0.00%	0	0.00%	0	0.00%	0	0.00%	0	1.67%	0	0.00%	0	0.00%	0
Siddington	0.00%	0	0.00%	0	0.00%	0	0.00%	0	0.00%	0	0.00%	0	0.00%	0	0.00%	0	0.00%	0	0.00%	0	0.00%	0	0.00%	0
South Cerney	0.36%	1	1.50%	1	0.00%	0	0.00%	0	0.00%	0	0.00%	0	0.00%	0	0.00%	0	0.00%	0	0.00%	0	0.00%	0	0.00%	0
Statton	0.00%	0	0.00%	0	0.00%	0	0.00%	0	0.00%	0	0.00%	0	0.00%	0	0.00%	0	0.00%	0	0.00%	0	0.00%	0	0.00%	0
Stow-On-The-Wold Town Centre	0.76%	3	0.00%	0	0.00%	0	0.00%	0	0.00%	0	1.70%	1	1.81%	0	0.00%	0	0.00%	0	2.86%	1	19.62%	1	0.00%	0
Stratford-Upon-Avon Town Centre	5.74%	22	0.00%	0	0.00%	0	0.00%	0	0.00%	0	9.11%	5	0.00%	0	0.00%	0	5.18%	2	7.71%	2	0.00%	0	35.17%	14
Stratton	0.48%	2	0.00%	0	0.00%	0	4.86%	2	0.00%	0	0.00%	0	0.00%	0	0.00%	0	0.00%	0	0.00%	0	0.00%	0	0.00%	0
Stroud Town Centre	3.37%	13	1.50%	1	17.34%	6	0.00%	0	0.00%	0	0.00%	0	0.00%	0	23.94%	5	0.00%	0	0.00%	0	0.00%	0	0.00%	0
Swindon City Centre	5.46%	21	4.70%	4	3.05%	1	27.23%	10	24.03%	5	0.00%	0	0.00%	0	0.00%	0	0.00%	0	1.67%	0	0.00%	0	0.00%	0
Temple Giting	0.00%	0	0.00%	0	0.00%	0	0.00%	0	0.00%	0	0.00%	0	0.00%	0	0.00%	0	0.00%	0	0.00%	0	0.00%	0	0.00%	0
Tetbury Town Centre	0.00%	0	0.00%	0	0.00%	0	0.00%	0	0.00%	0	0.00%	0	0.00%	0	0.00%	0	0.00%	0	0.00%	0	0.00%	0	0.00%	0
Thornbury Town Centre	0.00%	0	0.00%	0	0.00%	0	0.00%	0	0.00%	0	0.00%	0	0.00%	0	0.00%	0	0.00%	0	0.00%	0	0.00%	0	0.00%	0
Wantage Town Centre	0.00%	0	0.00%	0	0.00%	0	0.00%	0	0.00%	0	0.00%	0	0.00%	0	0.00%	0	0.00%	0	0.00%	0	0.00%	0	0.00%	0
Willersey	0.00%	0	0.00%	0	0.00%	0	0.00%	0	0.00%	0	0.00%	0	0.00%	0	0.00%	0	0.00%	0	0.00%	0	0.00%	0	0.00%	0
Winchcombe Town Centre	0.15%	1	0.00%	0	0.00%	0	0.00%	0	0.00%	0	0.00%	0	0.00%	0	0.00%	0	1.91%	1	0.00%	0	0.00%	0	0.00%	0
Witney Town Centre	1.60%	6	0.00%	0	0.00%	0	0.00%	0	0.00%	0	4.61%	3	13.40%	3	0.00%	0	0.00%	0	2.21%	0	0.00%	0	0.00%	0
Wotton-Under-Edge Town Centre	0.00%	0	0.00%	0	0.00%	0	0.00%	0	0.00%	0	0.00%	0	0.00%	0	0.00%	0	0.00%	0	0.00%	0	0.00%	0	0.00%	0
Wraughton	0.00%	0	0.00%	0	0.00%	0	0.00%	0	0.00%	0	0.00%	0	0.00%	0	0.00%	0	0.00%	0	0.00%	0	0.00%	0	0.00%	0
Yate Town Centre	3.66%	14	0.00%	0	37.22%	14	0.00%	0	0.00%	0	0.00%	0	0.00%	0	0.00%	0	0.00%	0	0.00%	0	0.00%	0	0.00%	0
Banbury Cross Retail Park, Banbury (Currys, Boots, Next, A	0.62%	2	0.00%	0	0.00%	0	0.00%	0	0.00%	0	0.00%	0	0.00%	0	0.00%	0	0.00%	0	0.00%	0	0.00%	0	6.14%	2
Bicester Village Outlet, Bicester	0.00%	0	0.00%	0	0.00%	0	0.00%	0	0.00%	0	0.00%	0	0.00%	0	0.00%	0	0.00%	0	0.00%	0	0.00%	0	0.00%	0
Cribbs Causeway, Bristol	1.94%	7	0.00%	0	19.70%	7	0.00%	0	0.00%	0	0.00%	0	0.00%	0	0.00%	0	0.00%	0	0.00%	0	0.00%	0	0.00%	0
Gallagher Retail Park, Cheltenham (Next, Pets at Home, Co	0.95%	4	0.00%	0	0.00%	0	0.00%	0	0.00%	0	0.00%	0	9.19%	2	0.00%	0	0.00%	0	5.63%	1	7.59%	0	0.00%	0
Gloucester Quays Shopping Outlet, Gloucester	0.14%	1	0.00%	0	0.00%	0	0.00%	0	0.00%	0	0.00%	0	2.40%	1	0.00%	0	0.00%	0	0.00%	0	0.00%	0	0.00%	0
Greenbridge Retail Park, Swindon (Argos, Boots, Currys, N	0.23%	1	0.00%	0	0.00%	0	0.00%	0	4.46%	1	0.00%	0	0.00%	0	0.00%	0	0.00%	0	0.00%	0	0.00%	0	0.00%	0
Highworth Industrial Estate, Banbury	0.00%	0	0.00%	0	0.00%	0	0.00%	0	0.00%	0	0.00%	0	0.00%	0	0.00%	0	0.00%	0	0.00%	0	0.00%	0	0.00%	0
Kingsditch Retail Park, Cheltenham (Currys, PC World, Arg	1.05%	4	1.16%	1	0.00%	0	0.00%	0	0.00%	0	0.00%	0	6.10%	1	0.00%	0	3.27%	1	0.00%	0	11.17%	1	0.00%	0
Maybird Shopping Park, Stratford-upon-Avon (Next, Mata	3.61%	14	0.00%	0	0.00%	0	0.00%	0	0.00%	0	2.25%	1	0.00%	0	0.00%	0	0.00%	0	20.21%	4	0.00%	0	21.70%	8
Orbital Shopping Park, Swindon (Boots, New Look, Next)	3.20%	12	1.16%	1	0.00%	0	21.03%	8	16.19%	3	0.00%	0	0.00%	0	0.00%	0	0.00%	0	0.00%	0	0.00%	0	0.00%	0
Swindon Designer Outlet	0.23%	1	0.00%	0	0.00%	0	0.00%	0	0.00%	0	0.00%	0	0.00%	0	4.28%	1	0.00%	0	0.00%	0	0.00%	0	0.00%	0
The Mall, Cribbs Causeway, Bristol	0.00%	0	0.00%	0	0.00%	0	0.00%	0	0.00%	0	0.00%	0	0.00%	0	0.00%	0	0.00%	0	0.00%	0	0.00%	0	0.00%	0
West Swindon Shopping Centre, Swindon (Asda, Priceless	0.17%	1	0.00%	0	0.00%	0	0.00%	0	3.28%	1	0.00%	0	0.00%	0	0.00%	0	0.00%	0	0.00%	0	0.00%	0	0.00%	0
Other	0.00%	0	0.00%	0	0.00%	0	0.00%	0	0.00%	0	0.00%	0	0.00%	0	0.00%	0	0.00%	0	0.00%	0	0.00%	0	0.00%	0
Internet	0.00%	0	0.00%	0	0.00%	0	0.00%	0	0.00%	0	0.00%	0	0.00%	0	0.00%	0	0.00%	0	0.00%	0	0.00%	0	0.00%	0
Home Catalogue	0.00%	0	0.00%	0	0.00%	0	0.00%	0	0.00%	0	0.00%	0	0.00%	0	0.00%	0	0.00%	0	0.00%	0	0.00%	0	0.00%	0
TV / Interactive Shopping	0.00%	0	0.00%	0	0.00%	0	0.00%	0	0.00%	0	0.00%	0	0.00%	0	0.00%	0	0.00%	0	0.00%	0	0.00%	0	0.00%	0
Aberdeen City Centre	0.00%	0	0.00%	0	0.00%	0	0.00%	0	0.00%	0	0.00%	0	0.00%	0	0.00%	0	0.00%	0	0.00%	0	0.00%	0	0.00%	0
Abingdon Town Centre	0.00%	0	0.00%	0	0.00%	0	0.00%	0	0.00%	0	0.00%	0	0.00%	0	0.00%	0	0.00%	0	0.00%	0	0.00%	0	0.00%	0
Abroad	0.00%	0	0.00%	0	0.00%	0	0.00%	0	0.00%	0	0.00%	0	0.00%	0	0.00%	0	0.00%	0	0.00%	0	0.00%	0	0.00%	0
Alcester Town Centre	0.00%	0	0.00%	0	0.00%	0	0.00%	0	0.00%	0	0.00%	0	0.00%	0	0.00%	0	0.00%	0	0.00%	0	0.00%	0	0.00%	0
Aldi, Banbury Road, Chipping Norton	0.00%	0	0.00%	0	0.00%	0	0.00%	0	0.00%	0	0.00%	0	0.00%	0	0.00%	0	0.00%	0	0.00%	0	0.00%	0	0.00%	0
Aldi, Cricklade Road, Cirencester	0.00%	0	0.00%	0	0.00%	0	0.00%	0	0.00%	0	0.00%	0	0.00%	0	0.00%	0	0.00%	0	0.00%	0	0.00%	0	0.00%	0
Alvis Retail Park, Coventry	0.00%	0	0.00%	0	0.00%	0	0.00%	0	0.00%	0	0.00%	0	0.00%	0	0.00%	0	0.00%	0	0.00%	0	0.00%	0	0.00%	0
Andover Town Centre	0.00%	0	0.00%	0	0.00%	0	0.00%	0	0.00%	0	0.00%	0	0.00%	0	0.00%	0	0.00%	0	0.00%	0	0.00%	0	0.00%	0
Asda, Bruton Way, Gloucester	0.00%	0	0.00%	0	0.00%	0	0.00%	0	0.00%	0	0.00%	0	0.00%	0	0.00%	0	0.00%	0	0.00%	0	0.00%	0	0.00%	0
Asda, Hatherley Lane, Cheltenham	0.00%	0	0.00%	0	0.00%	0	0.00%	0	0.00%	0	0.00%	0	0.00%	0	0.00%	0	0.00%	0	0.00%	0	0.00%	0	0.00%	0
Ashton Keynes Village Centre	0.36%	1	1.50%	1	0.00%	0	0.00%	0	0.00%	0	0.00%	0	0.00%	0	0.00%	0	0.00%	0	0.00%	0	0.00%	0	0.00%	0
Avenue Farm Industrial Estate, Stratford-upon-Avon	0.00%	0	0.00%	0	0.00%	0	0.00%	0	0.00%	0	0.00%	0	0.00%	0	0.00%	0	0.00%	0	0.00%	0	0.00%	0	0.00%	0
Avon Industrial Estate, Stratford-upon-Avon	0.00%	0	0.00%	0	0.00%	0	0.00%	0	0.00%	0	0.00%	0	0.00%	0	0.00%	0	0.00%	0	0.00%	0	0.00%	0	0.00%	0
Avon Retail Park, Wharf Road, Stratford upon Avon	0.00%	0	0.00%	0	0.00%	0	0.00%	0	0.00%	0	0.00%	0	0.00%	0	0.00%	0	0.00%	0	0.00%	0	0.00%	0	0.00%	0
Avonmouth	0.00%	0	0.00%	0	0.00%	0	0.00%	0	0.00%	0	0.00%	0	0.00%	0	0.00%	0	0.00%	0	0.00%	0	0.00%	0	0.00%	0
Aylesbury Town Centre	0.00%	0	0.00%	0	0.00%	0	0.00%	0	0.00%	0	0.00%	0	0.00%	0	0.00%	0	0.00%	0	0.00%	0	0.00%	0	0.00%	0
B&Q, Bath Road, Chippenham	0.00%	0	0.00%	0	0.00%	0	0.00%	0	0.00%	0	0.00%	0	0.00%	0	0.00%	0	0.00%	0	0.00%	0	0.00%	0	0.00%	0
B&Q, Dudbridge Hill, Stroud	0.00%	0	0.00%	0	0.00%	0	0.00%	0	0.00%	0	0.00%	0	0.00%	0	0.00%	0	0.00%	0	0.00%	0	0.00%	0	0.00%	0
B&Q, Four Pools Retail Park, Evesham	0.00%	0	0.00%	0	0.00%	0	0.00%	0	0.00%	0	0.00%	0	0.00%	0	0.00%	0	0.00%	0	0.00%	0	0.00%	0	0.00%	0
B&Q, Golden Valley Retail Park, Cheltenham	0.00%	0	0.00%	0	0.00%	0	0.00%	0	0.00%	0	0.00%	0	0.00%	0	0.00%	0	0.00%	0	0.00%	0	0.00%	0	0.00%	0
B&Q, Great Western Way, Swindon	0.00%	0	0.00%	0	0.00%	0	0.00%	0	0.00%	0	0.00%	0	0.00%	0	0.00%	0	0.00%	0	0.00%	0	0.00%	0	0.00%	0
B&Q, Marley Way Industrial Estate, Banbury	0.00%	0	0.00%	0	0.00%	0	0.00%	0	0.00%	0	0.00%	0	0.00%	0	0.00%	0	0.00%	0	0.00%	0	0.00%	0	0.00%	0
B&Q, Maybird Centre, Stratford-upon-Avon	0.00%	0	0.00%	0	0.00%	0	0.00%	0	0.00%	0	0.00%	0	0.00%	0	0.00%	0	0.00%	0	0.00%	0	0.00%	0	0.00%	0
B&Q, St Oswalds Park, Gloucester	0.00%	0	0.00%	0	0.00%	0	0.00%	0	0.00%	0	0.00%	0	0.00%	0	0.00%	0	0.00%	0	0.00%	0	0.00%	0	0.00%	0
B&Q, Station Road, Yate	0.00%	0	0.00%	0	0.00%	0	0.00%	0	0.00%	0	0.00%	0	0.00%	0	0.00%	0	0.00%	0	0.00%	0	0.00%	0	0.00%	0
B&Q, Thorney Leys Park, Ducklington, Witney	0.00%	0	0.00%	0	0.00%	0	0.00%	0	0.00%	0	0.00%	0	0.00%	0	0.00%	0	0.00%	0	0.00%	0	0.00%	0	0.00%	0
Banbury Gateway Shopping Park, Acorn Way, Banbury	0.00%	0	0.00%	0	0.00%	0	0.00%	0	0.00%	0	0.00%	0	0.00%	0	0.00%	0	0.00%	0	0.00%	0	0.00%	0	0.00%	0
Barn Antiques, Station Road, Long Marston	0.00%	0	0.00%	0	0.00%	0	0.00%	0	0.00%	0	0.00%	0	0.00%	0	0.00%	0	0.00%	0	0.00%	0	0.00%	0	0.00%	0
Barnsley Village Centre	0.00%	0	0.00%	0	0.00%	0	0.00%	0	0.00%	0	0.00%	0	0.00%	0	0.00%	0	0.00%	0	0.00%	0	0.00%	0	0.00%	0
Bedminster District Centre	0.00%	0	0.00%	0	0.00%	0	0.00%	0	0.00%	0	0.00%	0	0.00%	0	0.00%	0	0.00%	0	0.00%	0	0.00%	0	0.00%	0
Bicester Avenue Home and Garden Centre, Bicester	0.00%	0	0.00%	0	0.00%	0	0.00%	0	0.00%	0	0.00%	0	0.00%	0	0.00%	0	0.00%	0	0.00%	0	0.00%	0	0.00%	0
Bidford Health Centre, Stratford Road, Bidford on Avon	0.00%	0	0.00%	0	0.00%	0	0.00%	0	0.00%	0	0.00%	0	0.00%	0	0.00%	0	0.00%	0	0.00%	0	0.00%	0	0.00%	0
Birmingham City Centre	0.36%	1	1.50%	1	0.00%	0	0.00%	0	0.00%	0	0.00%	0	0.00%	0	0.00%	0	0.00%	0	0.00%	0	0.00%	0	0.00%	0
Birmingham Road, Stratford upon Avon	0.00%	0	0.00%	0	0.00%	0	0.00%	0	0.00%	0	0.00%	0	0.00%	0	0.00%	0	0.00%	0	0.00%	0	0.00%	0	0.00%	0
Bisley Village Centre	0.00%	0	0.00%	0	0.00%	0	0.00%	0	0.00%	0	0.00%	0	0.00%	0	0.00%	0	0.00%	0	0.00%	0	0.00%	0	0.00%	0
Blackminster Local Centre	0.00%	0	0.00%	0	0.00%	0	0.00%	0	0.00%	0	0.00%	0	0.00%	0	0.00%	0	0.00%	0	0.00%	0	0.00%	0	0.00%	0
Bonmarche, Wyevale Garden Centre, Fairford Road, Lechla	0.00%	0	0.00%	0	0.00%	0	0.00%	0	0.00%	0	0.00%	0	0.00%	0	0.00%	0	0.00%	0	0.00%	0	0.00%	0	0.00%	0
Bournemouth Town Centre	0.00%	0	0.00%	0	0.00%	0	0.00%	0	0.00%	0	0.00%	0	0.00%	0	0.00%	0	0.00%	0	0.00%	0	0.00%	0	0.00%	0
Bourton Industrial Park, Bourton on the Water	0.00%	0	0.00%	0	0.00%	0	0.00%	0	0.00%	0	0.00%	0	0.00%	0	0.00%	0	0.00%	0	0.00%	0	0.00%	0	0.00%	0
Bowness-on-Windermere	0.00%	0	0.00%	0	0.00%	0	0.00%	0	0.00%	0	0.00%	0	0.00%	0	0.00%	0	0.00%	0	0.00%	0	0.00%	0	0.00%	0
Bridgemead Retail Park, Swindon	0.00%	0	0.00%	0	0.00%	0	0.00%	0	0.00%	0	0.00%	0	0.00%	0	0.00%	0	0.00%	0	0.00%	0	0.00%	0	0.00%	0
Brierley Hill Town Centre	0.00%	0	0.00%	0	0.00%	0	0.00%	0	0.00%	0	0.00%	0	0.00%	0	0.00%	0	0.00%	0	0.00%	0	0.00%	0	0.00%	0
Brize Norton Village Centre	0.00%	0	0.00%	0	0.00%	0	0.00%	0	0.00%	0	0.00%	0	0.00%	0	0.00%	0	0.00%	0	0.00%	0	0.00%	0	0.00%	0
Broadway Shopping Centre, Market Place, Bexleyheath	0.15%	1	0.00%	0	0.00%	0	0.00%	0	0.00%	0	0.00%	0	0.00%	0	0.00%	0	1.91%	1	0.00%	0	0.00%	0	0.00%	0
Broadway Village Centre	0.31%	1	0.00%	0	0.00%	0	0

Cranham Village Centre	0.37%	1	0.00%	0	0.00%	0	3.76%	1	0.00%	0	0.00%	0	0.00%	0	0.00%	0	0.00%	0	0.00%	0	0.00%	0	0.00%	0
Currys PC World, Bath Road, Chippenham	0.00%	0	0.00%	0	0.00%	0	0.00%	0	0.00%	0	0.00%	0	0.00%	0	0.00%	0	0.00%	0	0.00%	0	0.00%	0	0.00%	0
Currys PC World, Lamarsh Road, Oxford	0.00%	0	0.00%	0	0.00%	0	0.00%	0	0.00%	0	0.00%	0	0.00%	0	0.00%	0	0.00%	0	0.00%	0	0.00%	0	0.00%	0
Currys PC World, Springfield Drive, Evesham	0.00%	0	0.00%	0	0.00%	0	0.00%	0	0.00%	0	0.00%	0	0.00%	0	0.00%	0	0.00%	0	0.00%	0	0.00%	0	0.00%	0
DFS, Wootton Bassett Road, Swindon	0.00%	0	0.00%	0	0.00%	0	0.00%	0	0.00%	0	0.00%	0	0.00%	0	0.00%	0	0.00%	0	0.00%	0	0.00%	0	0.00%	0
Dobbies Garden Centre, Cirencester Road, Siddington	0.00%	0	0.00%	0	0.00%	0	0.00%	0	0.00%	0	0.00%	0	0.00%	0	0.00%	0	0.00%	0	0.00%	0	0.00%	0	0.00%	0
Droitwich Spa Town Centre	0.20%	1	0.00%	0	0.00%	0	0.00%	0	0.00%	0	0.00%	0	0.00%	0	0.00%	0	2.52%	1	0.00%	0	0.00%	0	0.00%	0
Durham City Centre	0.00%	0	0.00%	0	0.00%	0	0.00%	0	0.00%	0	0.00%	0	0.00%	0	0.00%	0	0.00%	0	0.00%	0	0.00%	0	0.00%	0
Dursley Town Centre	0.41%	2	0.00%	0	4.14%	2	0.00%	0	0.00%	0	0.00%	0	0.00%	0	0.00%	0	0.00%	0	0.00%	0	0.00%	0	0.00%	0
Eastcombe Village Centre	0.00%	0	0.00%	0	0.00%	0	0.00%	0	0.00%	0	0.00%	0	0.00%	0	0.00%	0	0.00%	0	0.00%	0	0.00%	0	0.00%	0
Eastern Avenue, Gloucester	0.00%	0	0.00%	0	0.00%	0	0.00%	0	0.00%	0	0.00%	0	0.00%	0	0.00%	0	0.00%	0	0.00%	0	0.00%	0	0.00%	0
Eastgate Shopping Centre, Bristol	0.00%	0	0.00%	0	0.00%	0	0.00%	0	0.00%	0	0.00%	0	0.00%	0	0.00%	0	0.00%	0	0.00%	0	0.00%	0	0.00%	0
Egham Town Centre	0.00%	0	0.00%	0	0.00%	0	0.00%	0	0.00%	0	0.00%	0	0.00%	0	0.00%	0	0.00%	0	0.00%	0	0.00%	0	0.00%	0
Elmsfield Industrial Estate, Chipping Norton	0.00%	0	0.00%	0	0.00%	0	0.00%	0	0.00%	0	0.00%	0	0.00%	0	0.00%	0	0.00%	0	0.00%	0	0.00%	0	0.00%	0
Evesham Shopping Park, Evesham	0.00%	0	0.00%	0	0.00%	0	0.00%	0	0.00%	0	0.00%	0	0.00%	0	0.00%	0	0.00%	0	0.00%	0	0.00%	0	0.00%	0
Evesham Trade Centre, Evesham	0.00%	0	0.00%	0	0.00%	0	0.00%	0	0.00%	0	0.00%	0	0.00%	0	0.00%	0	0.00%	0	0.00%	0	0.00%	0	0.00%	0
Exeter City Centre	0.00%	0	0.00%	0	0.00%	0	0.00%	0	0.00%	0	0.00%	0	0.00%	0	0.00%	0	0.00%	0	0.00%	0	0.00%	0	0.00%	0
Fairacres Retail Park, Abingdon	0.00%	0	0.00%	0	0.00%	0	0.00%	0	0.00%	0	0.00%	0	0.00%	0	0.00%	0	0.00%	0	0.00%	0	0.00%	0	0.00%	0
Faringdon Town Centre	0.00%	0	0.00%	0	0.00%	0	0.00%	0	0.00%	0	0.00%	0	0.00%	0	0.00%	0	0.00%	0	0.00%	0	0.00%	0	0.00%	0
Filton Town Centre	0.18%	1	0.00%	0	1.79%	1	0.00%	0	0.00%	0	0.00%	0	0.00%	0	0.00%	0	0.00%	0	0.00%	0	0.00%	0	0.00%	0
Fosseway Garden Centre, Stow Road, Moreton-in-Marsh	0.00%	0	0.00%	0	0.00%	0	0.00%	0	0.00%	0	0.00%	0	0.00%	0	0.00%	0	0.00%	0	0.00%	0	0.00%	0	0.00%	0
Four Pools Retail Park, Evesham	0.00%	0	0.00%	0	0.00%	0	0.00%	0	0.00%	0	0.00%	0	0.00%	0	0.00%	0	0.00%	0	0.00%	0	0.00%	0	0.00%	0
Freeport Designer Outlet, Braintree	0.19%	1	0.00%	0	0.00%	0	0.00%	0	0.00%	0	0.00%	0	3.10%	1	0.00%	0	0.00%	0	0.00%	0	0.00%	0	0.00%	0
Gillman's Appliance Specialists, St Oswalds Road, Gloucest	0.00%	0	0.00%	0	0.00%	0	0.00%	0	0.00%	0	0.00%	0	0.00%	0	0.00%	0	0.00%	0	0.00%	0	0.00%	0	0.00%	0
Glevum Shopping Centre, Abbeydale	0.00%	0	0.00%	0	0.00%	0	0.00%	0	0.00%	0	0.00%	0	0.00%	0	0.00%	0	0.00%	0	0.00%	0	0.00%	0	0.00%	0
Gloucester Road, Cheltenham	0.23%	1	0.00%	0	0.00%	0	0.00%	0	0.00%	0	0.00%	0	0.00%	0	4.28%	1	0.00%	0	0.00%	0	0.00%	0	0.00%	0
Gloucestershire Royal Hospital, Great Western Road, Glou	0.00%	0	0.00%	0	0.00%	0	0.00%	0	0.00%	0	0.00%	0	0.00%	0	0.00%	0	0.00%	0	0.00%	0	0.00%	0	0.00%	0
Golden Valley Retail Park, Cheltenham	0.00%	0	0.00%	0	0.00%	0	0.00%	0	0.00%	0	0.00%	0	0.00%	0	0.00%	0	0.00%	0	0.00%	0	0.00%	0	0.00%	0
Great Western Way, Swindon	0.00%	0	0.00%	0	0.00%	0	0.00%	0	0.00%	0	0.00%	0	0.00%	0	0.00%	0	0.00%	0	0.00%	0	0.00%	0	0.00%	0
Gretna Green Village Centre	0.00%	0	0.00%	0	0.00%	0	0.00%	0	0.00%	0	0.00%	0	0.00%	0	0.00%	0	0.00%	0	0.00%	0	0.00%	0	0.00%	0
Guildford Town Centre	0.00%	0	0.00%	0	0.00%	0	0.00%	0	0.00%	0	0.00%	0	0.00%	0	0.00%	0	0.00%	0	0.00%	0	0.00%	0	0.00%	0
Hastings Town Centre	0.00%	0	0.00%	0	0.00%	0	0.00%	0	0.00%	0	0.00%	0	0.00%	0	0.00%	0	0.00%	0	0.00%	0	0.00%	0	0.00%	0
Hathaway Retail Park, Chippenham	0.00%	0	0.00%	0	0.00%	0	0.00%	0	0.00%	0	0.00%	0	0.00%	0	0.00%	0	0.00%	0	0.00%	0	0.00%	0	0.00%	0
Heathrow Airport, Hillingdon	0.00%	0	0.00%	0	0.00%	0	0.00%	0	0.00%	0	0.00%	0	0.00%	0	0.00%	0	0.00%	0	0.00%	0	0.00%	0	0.00%	0
Henbury District Centre	0.00%	0	0.00%	0	0.00%	0	0.00%	0	0.00%	0	0.00%	0	0.00%	0	0.00%	0	0.00%	0	0.00%	0	0.00%	0	0.00%	0
Hereford Town Centre	0.00%	0	0.00%	0	0.00%	0	0.00%	0	0.00%	0	0.00%	0	0.00%	0	0.00%	0	0.00%	0	0.00%	0	0.00%	0	0.00%	0
High Wycombe Town Centre	0.00%	0	0.00%	0	0.00%	0	0.00%	0	0.00%	0	0.00%	0	0.00%	0	0.00%	0	0.00%	0	0.00%	0	0.00%	0	0.00%	0
Highfield Garden World, Bristol Road, Whitminster	0.00%	0	0.00%	0	0.00%	0	0.00%	0	0.00%	0	0.00%	0	0.00%	0	0.00%	0	0.00%	0	0.00%	0	0.00%	0	0.00%	0
Highworth Town Centre	0.10%	0	0.00%	0	0.00%	0	0.00%	0	1.92%	0	0.00%	0	0.00%	0	0.00%	0	0.00%	0	0.00%	0	0.00%	0	0.00%	0
Homebase, Cainscross Road, Stroud	0.00%	0	0.00%	0	0.00%	0	0.00%	0	0.00%	0	0.00%	0	0.00%	0	0.00%	0	0.00%	0	0.00%	0	0.00%	0	0.00%	0
Homebase, Eastbrook Road, Gloucester	0.00%	0	0.00%	0	0.00%	0	0.00%	0	0.00%	0	0.00%	0	0.00%	0	0.00%	0	0.00%	0	0.00%	0	0.00%	0	0.00%	0
Homebase, Fairacres, Marcham Road, Abingdon	0.00%	0	0.00%	0	0.00%	0	0.00%	0	0.00%	0	0.00%	0	0.00%	0	0.00%	0	0.00%	0	0.00%	0	0.00%	0	0.00%	0
Homebase, Seacourt Towers, West Way, Oxford	0.00%	0	0.00%	0	0.00%	0	0.00%	0	0.00%	0	0.00%	0	0.00%	0	0.00%	0	0.00%	0	0.00%	0	0.00%	0	0.00%	0
Horton Village Centre	0.00%	0	0.00%	0	0.00%	0	0.00%	0	0.00%	0	0.00%	0	0.00%	0	0.00%	0	0.00%	0	0.00%	0	0.00%	0	0.00%	0
Ikea, Croft Road, Coventry	0.00%	0	0.00%	0	0.00%	0	0.00%	0	0.00%	0	0.00%	0	0.00%	0	0.00%	0	0.00%	0	0.00%	0	0.00%	0	0.00%	0
Ikea, Goslington, Bletcham Way, Milton Keynes	0.00%	0	0.00%	0	0.00%	0	0.00%	0	0.00%	0	0.00%	0	0.00%	0	0.00%	0	0.00%	0	0.00%	0	0.00%	0	0.00%	0
Ikea, Park Lane, Wednesbury, Birmingham	0.00%	0	0.00%	0	0.00%	0	0.00%	0	0.00%	0	0.00%	0	0.00%	0	0.00%	0	0.00%	0	0.00%	0	0.00%	0	0.00%	0
John Lewis, Holmers Farm Way, Cressex Centre, High Wyc	0.00%	0	0.00%	0	0.00%	0	0.00%	0	0.00%	0	0.00%	0	0.00%	0	0.00%	0	0.00%	0	0.00%	0	0.00%	0	0.00%	0
Junction 10 Retail Park, Walsall	0.00%	0	0.00%	0	0.00%	0	0.00%	0	0.00%	0	0.00%	0	0.00%	0	0.00%	0	0.00%	0	0.00%	0	0.00%	0	0.00%	0
Kidlington Village Centre	0.00%	0	0.00%	0	0.00%	0	0.00%	0	0.00%	0	0.00%	0	0.00%	0	0.00%	0	0.00%	0	0.00%	0	0.00%	0	0.00%	0
Kingsditch Trading Estate, Cheltenham	0.00%	0	0.00%	0	0.00%	0	0.00%	0	0.00%	0	0.00%	0	0.00%	0	0.00%	0	0.00%	0	0.00%	0	0.00%	0	0.00%	0
Kingston upon Thames Town Centre	0.00%	0	0.00%	0	0.00%	0	0.00%	0	0.00%	0	0.00%	0	0.00%	0	0.00%	0	0.00%	0	0.00%	0	0.00%	0	0.00%	0
Lakeside Retail Park, West Thurrock	0.00%	0	0.00%	0	0.00%	0	0.00%	0	0.00%	0	0.00%	0	0.00%	0	0.00%	0	0.00%	0	0.00%	0	0.00%	0	0.00%	0
Leamington Shopping Park, Leamington Spa	0.00%	0	0.00%	0	0.00%	0	0.00%	0	0.00%	0	0.00%	0	0.00%	0	0.00%	0	0.00%	0	0.00%	0	0.00%	0	0.00%	0
Leamington Spa Town Centre	1.25%	5	0.00%	0	0.00%	0	0.00%	0	0.00%	0	0.00%	0	0.00%	0	0.00%	0	0.00%	0	0.00%	0	0.00%	0	12.29%	5
Lidl, Broadway Road, Evesham	0.00%	0	0.00%	0	0.00%	0	0.00%	0	0.00%	0	0.00%	0	0.00%	0	0.00%	0	0.00%	0	0.00%	0	0.00%	0	0.00%	0
Lidl, Love Lane, Cirencester	0.00%	0	0.00%	0	0.00%	0	0.00%	0	0.00%	0	0.00%	0	0.00%	0	0.00%	0	0.00%	0	0.00%	0	0.00%	0	0.00%	0
Liverpool City Centre	0.13%	1	0.00%	0	0.00%	0	0.00%	0	2.54%	1	0.00%	0	0.00%	0	0.00%	0	0.00%	0	0.00%	0	0.00%	0	0.00%	0
Long Marston Village Centre	0.00%	0	0.00%	0	0.00%	0	0.00%	0	0.00%	0	0.00%	0	0.00%	0	0.00%	0	0.00%	0	0.00%	0	0.00%	0	0.00%	0
Longborough Village Centre	0.00%	0	0.00%	0	0.00%	0	0.00%	0	0.00%	0	0.00%	0	0.00%	0	0.00%	0	0.00%	0	0.00%	0	0.00%	0	0.00%	0
Love Lane Industrial Estate, Cirencester	0.00%	0	0.00%	0	0.00%	0	0.00%	0	0.00%	0	0.00%	0	0.00%	0	0.00%	0	0.00%	0	0.00%	0	0.00%	0	0.00%	0
Lower Quinton Village Centre	0.00%	0	0.00%	0	0.00%	0	0.00%	0	0.00%	0	0.00%	0	0.00%	0	0.00%	0	0.00%	0	0.00%	0	0.00%	0	0.00%	0
Macclesfield Town Centre	0.00%	0	0.00%	0	0.00%	0	0.00%	0	0.00%	0	0.00%	0	0.00%	0	0.00%	0	0.00%	0	0.00%	0	0.00%	0	0.00%	0
Malvern Shopping Park, Malvern	0.00%	0	0.00%	0	0.00%	0	0.00%	0	0.00%	0	0.00%	0	0.00%	0	0.00%	0	0.00%	0	0.00%	0	0.00%	0	0.00%	0
Manchester City Centre	1.29%	5	5.33%	5	0.00%	0	0.00%	0	0.00%	0	0.00%	0	0.00%	0	0.00%	0	0.00%	0	0.00%	0	0.00%	0	0.00%	0
Mannington Retail Park, Swindon	0.00%	0	0.00%	0	0.00%	0	0.00%	0	0.00%	0	0.00%	0	0.00%	0	0.00%	0	0.00%	0	0.00%	0	0.00%	0	0.00%	0
Marks & Spencer, High Street, Worcester	0.00%	0	0.00%	0	0.00%	0	0.00%	0	0.00%	0	0.00%	0	0.00%	0	0.00%	0	0.00%	0	0.00%	0	0.00%	0	0.00%	0
Marks & Spencer, Tollbar Way, Hedge End	0.00%	0	0.00%	0	0.00%	0	0.00%	0	0.00%	0	0.00%	0	0.00%	0	0.00%	0	0.00%	0	0.00%	0	0.00%	0	0.00%	0
Marley Way Industrial Estate, Banbury	0.00%	0	0.00%	0	0.00%	0	0.00%	0	0.00%	0	0.00%	0	0.00%	0	0.00%	0	0.00%	0	0.00%	0	0.00%	0	0.00%	0
Maybrook Industrial Estate, Straford-upon-Avon	0.00%	0	0.00%	0	0.00%	0	0.00%	0	0.00%	0	0.00%	0	0.00%	0	0.00%	0	0.00%	0	0.00%	0	0.00%	0	0.00%	0
Melksham Town Centre	0.00%	0	0.00%	0	0.00%	0	0.00%	0	0.00%	0	0.00%	0	0.00%	0	0.00%	0	0.00%	0	0.00%	0	0.00%	0	0.00%	0
Metric Trade Park, Cirencester	0.00%	0	0.00%	0	0.00%	0	0.00%	0	0.00%	0	0.00%	0	0.00%	0	0.00%	0	0.00%	0	0.00%	0	0.00%	0	0.00%	0
Milton Keynes Town Centre	0.33%	1	0.00%	0	0.00%	0	0.00%	0	0.00%	0	2.25%	1	0.00%	0	0.00%	0	0.00%	0	0.00%	0	0.00%	0	0.00%	0
Milton-under-Wychwood Village Centre	0.00%	0	0.00%	0	0.00%	0	0.00%	0	0.00%	0	0.00%	0	0.00%	0	0.00%	0	0.00%	0	0.00%	0	0.00%	0	0.00%	0
Minchinhampton Town Centre	0.00%	0	0.00%	0	0.00%	0	0.00%	0	0.00%	0	0.00%	0	0.00%	0	0.00%	0	0.00%	0	0.00%	0	0.00%	0	0.00%	0
Montpellier, Cheltenham	0.00%	0	0.00%	0	0.00%	0	0.00%	0	0.00%	0	0.00%	0	0.00%	0	0.00%	0	0.00%	0	0.00%	0	0.00%	0	0.00%	0
Morrisons, Alcester Road, Stratford-upon-Avon	0.00%	0	0.00%	0	0.00%	0	0.00%	0	0.00%	0	0.00%	0	0.00%	0	0.00%	0	0.00%	0	0.00%	0	0.00%	0	0.00%	0
Morrisons, Caernarvon Road, Up Hatherley	0.00%	0	0.00%	0	0.00%	0	0.00%	0	0.00%	0	0.00%	0	0.00%	0	0.00%	0	0.00%	0	0.00%	0	0.00%	0	0.00%	0
Morrisons, Cepen Park North, Chippenham	0.00%	0	0.00%	0	0.00%	0	0.00%	0	0.00%	0	0.00%	0	0.00%	0	0.00%	0	0.00%	0	0.00%	0	0.00%	0	0.00%	0
Morrisons, Davies Road, Evesham	0.00%	0	0.00%	0	0.00%	0	0.00%	0	0.00%	0	0.00%	0	0.00%	0	0.00%	0	0.00%	0	0.00%	0	0.00%	0	0.00%	0
Nailsea Electrical, Gloucester Road, Bishopston, Bristol	0.00%	0	0.00%	0	0.00%	0	0.00%	0	0.00%	0	0.00%	0	0.00%	0	0.00%	0	0.00%	0	0.00%	0	0.00%	0	0.00%	0
Newbury Town Centre	0.00%	0	0.00%	0	0.00%	0	0.00%	0	0.00%	0	0.00%	0	0.00%	0	0.00%	0	0.00%	0	0.00%	0	0.00%	0	0.00%	0
Newport City Centre	0.00%	0	0.00%	0	0.00%	0	0.00%	0	0.00%	0	0.00%	0	0.00%	0	0.00%	0	0.00%	0	0.00%	0	0.00%	0	0.00%	0
Northampton Town Centre	0.35%	1	0.00%	0	0.00%	0	0.00%	0	0.00%	0	0.00%	0	0.00%	0	0.00%	0	0.00%	0	0.00%	0	0.00%	0	3.46%	1
Norwich City Centre	0.00%	0	0.00%	0	0.00%	0	0.00%	0	0.00%	0	0.00%	0	0.00%	0	0.00%	0	0.00%	0	0.00%	0	0.00%	0	0.00%	0
Nottingham City Centre	0.00%	0	0.00%	0	0.00%	0	0.00%	0	0.00%	0	0.00%	0	0.00%	0	0.00%	0	0.00%	0	0.00%	0	0.00%	0	0.00%	0
Oban Town Centre	0.00%	0	0.00%	0	0.00%	0	0.00%	0	0.00%	0	0.00%	0	0.00%	0	0.00%	0	0.00%	0	0.00%	0	0.00%	0	0.00%	0
Old Town, Swindon	0.00%	0	0.00%	0	0.00%	0	0.00%	0	0.00%	0	0.00%	0	0.00%	0	0.00%	0	0.00%	0	0.00%	0	0.00%	0	0.00%	0
Oldends Lane Industrial Estate, Stonehouse	0.00%	0	0.00%	0	0.00%	0	0.00%	0	0.00%	0	0.00%	0	0.00%	0	0.00%	0	0.00%	0	0.00%	0	0.00%	0	0.00%	0
Paignton Town Centre	0.71%	3	2.95%	3	0.00%	0	0.00%	0	0.00%	0	0.00%	0	0.00%	0	0.00%	0	0.00%	0	0.00%	0	0.00%	0	0.00%	0
Painswick Town Centre	0.00%	0	0.00%	0	0.00%	0	0.00%	0	0.00%	0	0.00%	0	0.00%	0	0.00%	0	0.00%	0	0.00%	0	0.00%	0	0.00%	0
Pershore Town Centre	0.00%	0	0.00%	0	0.00%	0	0.00%	0	0.00%	0	0.00%	0	0.00%	0	0.00%	0	0.00%	0	0.00%	0	0.00%	0	0.00%	0
Pincents Kiln Industrial Park, Calcot	0.00%	0	0.00%	0	0.00%	0	0.00%	0	0.00%	0	0.00%	0	0.00%	0	0.00%	0	0.00%	0	0.00%	0	0.00%	0	0.00%	0
Pitlochry Town Centre	0.00%	0	0.00%	0	0.00%	0	0.00%	0	0.00%	0	0.00%	0	0.00%	0	0.00%	0	0.00%	0	0.00%	0	0.00%	0	0.00%	0
Quedgeley Local Centre	0.00%	0	0.00%	0	0.00%	0	0.00%	0	0.00%	0	0.00%	0	0.00%	0	0.00%	0	0.00%	0	0.00%	0	0.00%	0	0.00%	0
Reading Town Centre	0.34%	1	0.00%	0	0.00%	0	0.00%	0	6.45%	1	0.00%	0	0.00%	0	0.00%	0	0.00%	0	0.00%	0	0.00%	0	0.00%	0
Redditch Town Centre	0.00%	0	0.00%	0	0.00%	0	0.00%	0	0.00%	0	0.00%	0	0.00%	0	0.00%	0	0.00%	0	0.00%	0	0.00%	0	0.00%	0
Rendcomb Village Centre	0.00%	0	0.00%	0	0.00%	0	0.00%	0	0.00%	0	0.00%	0	0.00%	0	0.00%	0	0.00%	0	0.00%	0	0.00%	0	0.00%	0
Ross-on-Wye Town Centre	0.00%	0	0.00%	0	0.00%	0	0.00%	0	0.00%	0	0.00%	0	0.00%	0	0.00%	0	0.00%	0	0.00%	0	0.00%	0	0.00%	0
Royal Leamington Spa Town Centre	0.09%	0	0.00%	0	0.00%	0	0.00%	0	0.00%	0	0.00%	0	0.00%	0	0.00%	0	1.67%	0	0.00%	0	0.00%	0	0.00%	0
Royal Wootton Bassett Town Centre	0.00%	0	0.00%	0	0.00%	0	0.00%	0	0.00%	0	0.00%	0	0.00%	0	0.00%	0	0.00%	0	0.00%	0	0.00%	0	0.00%	0
Sainsbury's Superstore, Barnett Way, Gloucester	0.00%	0	0.00%	0	0.00%	0	0.00%	0	0.00%	0	0.00%	0	0.00%	0	0.00%	0	0.00%	0	0.00%	0	0.00%	0	0.00%	0
Sainsbury's Superstore, Dudbridge Road, Stroud	0.00%	0	0.00%	0	0.00%	0	0.00%	0	0.00%	0	0.00%	0	0.00%	0	0.00%	0	0.00%	0	0.00%	0	0.00%	0	0.00%	0
Sainsbury's Superstore, Market Place, Chipping Norton	0.00%	0	0.00%	0	0.00%	0	0.00%	0	0.00%	0	0.00%	0	0.00%	0	0.00%	0	0.00%	0	0.00%	0	0.00%	0	0.00%	0
Sainsbury's Superstore, Oxford Road, Banbury	0.00%	0	0.00%	0	0.00%	0	0.00%	0	0.00%	0	0.00%	0	0.00%	0	0.00%	0	0.00%	0	0.00%	0	0.00%	0	0.00%	0
Sainsbury's Superstore, Oxford Road, Swindon	0.00%	0	0.00%	0	0.00%	0	0.00%	0	0.00%	0	0.00%	0	0.00%	0	0.00%	0	0.00%	0	0.00%	0	0.00%	0	0.00%	0
Sainsbury's Superstore, Priors Road, Oakley, Cheltenham	0.00%	0	0.00%	0	0.00%	0	0.00%	0	0.00%	0	0.00%	0	0.00%	0	0.00%	0	0.00%	0	0.00%	0	0.00%	0	0.00%	0
Sainsbury's Superstore, Witan Way, Witney	0.00%	0	0.00%	0	0.00%	0	0.00%	0	0.00%	0	0.00%	0	0.00%	0	0.00%	0	0.00%	0	0.00%	0	0.00%	0	0.00%	0
Screwfix, Avenue One, Witney	0.00%	0	0.00%	0	0.00%	0	0.00%	0	0.00%	0	0.00%	0	0.00%	0	0.00%	0	0.00%	0	0.00%	0	0.00%	0	0.00%	0
Screwfix, Mercian Close, Cirencester	0.00%	0	0.00%	0	0.00%	0	0.00%	0	0.00%	0	0.00%	0	0.00%	0	0.00%	0	0.00%	0	0.00%	0	0.00%	0	0.00%	0
Shaftesbury Town Centre	0.17%	1	0.00%	0	0.00%	0	0.00%	0	3.28%	1	0.00%	0	0.00%	0	0.00%	0	0.00%	0	0.00%	0	0.00%	0	0.00%	0
Sheffield City Centre	0.00%	0	0.00%	0	0.00%	0	0.00%	0	0.00%	0	0.00%	0	0.00%	0	0.00%	0	0.00%	0	0.00%	0	0.00%	0	0.00%	0
Sherston Village Centre	0.00%	0	0.00%	0	0.00%	0	0.00%	0	0.00%	0	0.00%	0	0.00%	0	0.00%	0	0.00%	0	0.00%	0	0.00%	0	0.00%	0
Shipston Business Village, Shipston-on-Stour	0.00%	0	0.00%	0	0.00%	0	0.00%	0	0.00%	0	0.00%	0	0.00%	0	0.00%	0	0.00%	0	0.00%	0	0.00%	0	0.00%	0
Shires Gate Retail Park, Leamington Spa	0.00%	0	0.00%	0	0.00%	0	0.00%	0	0.00%	0	0.00%	0	0.00%	0	0.00%	0	0.00%	0	0.00%	0	0.00%	0	0.00%	0
Sidmouth Town Centre	0.00%	0

Vale Kitchens, Cheltenham Road, Evesham	0.00%	0	0.00%	0	0.00%	0	0.00%	0	0.00%	0	0.00%	0	0.00%	0	0.00%	0	0.00%	0	0.00%	0	0.00%	0	0.00%	0
Ventura Retail Park, Tamworth	0.00%	0	0.00%	0	0.00%	0	0.00%	0	0.00%	0	0.00%	0	0.00%	0	0.00%	0	0.00%	0	0.00%	0	0.00%	0	0.00%	0
Waitrose, Honeybourne Way, Cheltenham	0.00%	0	0.00%	0	0.00%	0	0.00%	0	0.00%	0	0.00%	0	0.00%	0	0.00%	0	0.00%	0	0.00%	0	0.00%	0	0.00%	0
Waitrose, London Road, Stroud	0.00%	0	0.00%	0	0.00%	0	0.00%	0	0.00%	0	0.00%	0	0.00%	0	0.00%	0	0.00%	0	0.00%	0	0.00%	0	0.00%	0
Waitrose, Sheep Street, Cirencester	0.00%	0	0.00%	0	0.00%	0	0.00%	0	0.00%	0	0.00%	0	0.00%	0	0.00%	0	0.00%	0	0.00%	0	0.00%	0	0.00%	0
Wallingford Town Centre	0.00%	0	0.00%	0	0.00%	0	0.00%	0	0.00%	0	0.00%	0	0.00%	0	0.00%	0	0.00%	0	0.00%	0	0.00%	0	0.00%	0
Wellesbourne Village Centre	0.00%	0	0.00%	0	0.00%	0	0.00%	0	0.00%	0	0.00%	0	0.00%	0	0.00%	0	0.00%	0	0.00%	0	0.00%	0	0.00%	0
Weston-Sub-Edge Village Centre	0.00%	0	0.00%	0	0.00%	0	0.00%	0	0.00%	0	0.00%	0	0.00%	0	0.00%	0	0.00%	0	0.00%	0	0.00%	0	0.00%	0
Weston-super-Mare Town Centre	0.00%	0	0.00%	0	0.00%	0	0.00%	0	0.00%	0	0.00%	0	0.00%	0	0.00%	0	0.00%	0	0.00%	0	0.00%	0	0.00%	0
Weymouth Town Centre	0.00%	0	0.00%	0	0.00%	0	0.00%	0	0.00%	0	0.00%	0	0.00%	0	0.00%	0	0.00%	0	0.00%	0	0.00%	0	0.00%	0
Wickes, Gipsy Lane, Swindon	0.00%	0	0.00%	0	0.00%	0	0.00%	0	0.00%	0	0.00%	0	0.00%	0	0.00%	0	0.00%	0	0.00%	0	0.00%	0	0.00%	0
Wickes, Southam Road, Banbury	0.00%	0	0.00%	0	0.00%	0	0.00%	0	0.00%	0	0.00%	0	0.00%	0	0.00%	0	0.00%	0	0.00%	0	0.00%	0	0.00%	0
Wickes, Tewkesbury Road, Cheltenham	0.00%	0	0.00%	0	0.00%	0	0.00%	0	0.00%	0	0.00%	0	0.00%	0	0.00%	0	0.00%	0	0.00%	0	0.00%	0	0.00%	0
Wickes, Woodrow Way, Gloucester	0.00%	0	0.00%	0	0.00%	0	0.00%	0	0.00%	0	0.00%	0	0.00%	0	0.00%	0	0.00%	0	0.00%	0	0.00%	0	0.00%	0
Woking Town Centre	0.36%	1	1.50%	1	0.00%	0	0.00%	0	0.00%	0	0.00%	0	0.00%	0	0.00%	0	0.00%	0	0.00%	0	0.00%	0	0.00%	0
Woodford Local Centre	0.00%	0	0.00%	0	0.00%	0	0.00%	0	0.00%	0	0.00%	0	0.00%	0	0.00%	0	0.00%	0	0.00%	0	0.00%	0	0.00%	0
Worcester City Centre	0.00%	0	0.00%	0	0.00%	0	0.00%	0	0.00%	0	0.00%	0	0.00%	0	0.00%	0	0.00%	0	0.00%	0	0.00%	0	0.00%	0
Worthing Town Centre	0.00%	0	0.00%	0	0.00%	0	0.00%	0	0.00%	0	0.00%	0	0.00%	0	0.00%	0	0.00%	0	0.00%	0	0.00%	0	0.00%	0
Wycombe Retail Park, High Wycombe	0.00%	0	0.00%	0	0.00%	0	0.00%	0	0.00%	0	0.00%	0	0.00%	0	0.00%	0	0.00%	0	0.00%	0	0.00%	0	0.00%	0
Wyevale Garden Centre, Bath Road, Haresfield	0.00%	0	0.00%	0	0.00%	0	0.00%	0	0.00%	0	0.00%	0	0.00%	0	0.00%	0	0.00%	0	0.00%	0	0.00%	0	0.00%	0
Wyevale Garden Centre, Fairford Road, Lechlade	0.00%	0	0.00%	0	0.00%	0	0.00%	0	0.00%	0	0.00%	0	0.00%	0	0.00%	0	0.00%	0	0.00%	0	0.00%	0	0.00%	0
(Don’t know / can't remember)	0.00%	0	0.00%	0	0.00%	0	0.00%	0	0.00%	0	0.00%	0	0.00%	0	0.00%	0	0.00%	0	0.00%	0	0.00%	0	0.00%	0
(Don't do this type of shopping)	0.00%	0	0.00%	0	0.00%	0	0.00%	0	0.00%	0	0.00%	0	0.00%	0	0.00%	0	0.00%	0	0.00%	0	0.00%	0	0.00%	0
(Nowhere else / Same as before)	0.00%	0	0.00%	0	0.00%	0	0.00%	0	0.00%	0	0.00%	0	0.00%	0	0.00%	0	0.00%	0	0.00%	0	0.00%	0	0.00%	0
Weighted base:		380		91		37		37		20		56		23		21		31		20		5		39
Sample:		325		67		28		20		28		33		32		18		29		28		21		21

Q29 Where did you or your household last make a purchase of other non-food items such as books, CDs, jewellery or china and glass items?
Excl. nulls & SFT

Avening	0.00%	0	0.00%	0	0.00%	0	0.00%	0	0.00%	0	0.00%	0	0.00%	0	0.00%	0	0.00%	0	0.00%	0	0.00%	0	0.00%	0
Banbury Town Centre	4.65%	19	0.00%	0	0.00%	0	0.00%	0	0.00%	0	33.98%	18	7.60%	1	0.00%	0	0.00%	0	0.00%	0	0.00%	0	0.00%	0
Bath City Centre	0.44%	2	0.00%	0	0.00%	0	4.88%	2	0.00%	0	0.00%	0	0.00%	0	0.00%	0	0.00%	0	0.00%	0	0.00%	0	0.00%	0
Bishop's Cleave Town Centre	0.00%	0	0.00%	0	0.00%	0	0.00%	0	0.00%	0	0.00%	0	0.00%	0	0.00%	0	0.00%	0	0.00%	0	0.00%	0	0.00%	0
Blockley	0.00%	0	0.00%	0	0.00%	0	0.00%	0	0.00%	0	0.00%	0	0.00%	0	0.00%	0	0.00%	0	0.00%	0	0.00%	0	0.00%	0
Bourton-On-The-Water Village Centre	0.91%	4	0.00%	0	0.00%	0	0.00%	0	0.00%	0	0.00%	0	7.38%	1	8.98%	2	0.00%	0	0.00%	0	2.02%	0	0.00%	0
Bristol City Centre	0.37%	2	0.00%	0	0.00%	0	0.00%	0	2.03%	0	0.00%	0	0.00%	0	4.56%	1	0.00%	0	0.00%	0	0.00%	0	0.00%	0
Burford Town Centre	1.55%	6	0.00%	0	0.00%	0	0.00%	0	0.00%	0	11.43%	6	2.22%	0	0.00%	0	0.00%	0	0.00%	0	0.00%	0	0.00%	0
Carterton Town Centre	0.00%	0	0.00%	0	0.00%	0	0.00%	0	0.00%	0	0.00%	0	0.00%	0	0.00%	0	0.00%	0	0.00%	0	0.00%	0	0.00%	0
Charlton Kings Town Centre	0.00%	0	0.00%	0	0.00%	0	0.00%	0	0.00%	0	0.00%	0	0.00%	0	0.00%	0	0.00%	0	0.00%	0	0.00%	0	0.00%	0
Cheltenham Town Centre	10.14%	42	2.37%	3	2.94%	1	0.00%	0	8.99%	2	0.00%	0	32.90%	6	42.80%	11	47.34%	15	14.59%	3	14.17%	1	2.13%	1
Chippenham Town Centre	0.14%	1	0.00%	0	0.00%	0	0.00%	0	0.00%	0	0.00%	0	0.00%	0	0.00%	0	1.85%	1	0.00%	0	0.00%	0	0.00%	0
Chipping Campden Town Centre	0.82%	3	0.00%	0	0.00%	0	0.00%	0	0.00%	0	0.00%	0	0.00%	0	0.00%	0	0.00%	0	0.00%	0	0.00%	0	7.02%	3
Chipping Norton Town Centre	4.97%	21	0.00%	0	0.00%	0	0.00%	0	0.00%	0	34.15%	18	7.47%	1	0.00%	0	0.00%	0	6.83%	1	0.00%	0	0.00%	0
Cirencester Town Centre	31.23%	130	86.62%	98	5.03%	2	27.25%	10	53.58%	10	0.00%	0	13.25%	2	26.79%	7	1.85%	1	0.00%	0	2.67%	0	0.00%	0
Cricklade Town Centre	0.00%	0	0.00%	0	0.00%	0	0.00%	0	0.00%	0	0.00%	0	0.00%	0	0.00%	0	0.00%	0	0.00%	0	0.00%	0	0.00%	0
Evesham Town Centre	2.34%	10	0.00%	0	0.00%	0	0.00%	0	0.00%	0	0.00%	0	0.00%	0	0.00%	0	28.05%	9	1.87%	0	6.89%	1	0.00%	0
Fairford Town Centre	0.57%	2	0.00%	0	0.00%	0	0.00%	0	12.80%	2	0.00%	0	0.00%	0	0.00%	0	0.00%	0	0.00%	0	0.00%	0	0.00%	0
Gloucester City Centre	0.48%	2	0.00%	0	0.00%	0	0.00%	0	0.00%	0	0.00%	0	0.00%	0	8.01%	2	0.00%	0	0.00%	0	0.00%	0	0.00%	0
Guiting Power	0.00%	0	0.00%	0	0.00%	0	0.00%	0	0.00%	0	0.00%	0	0.00%	0	0.00%	0	0.00%	0	0.00%	0	0.00%	0	0.00%	0
Kemble	0.00%	0	0.00%	0	0.00%	0	0.00%	0	0.00%	0	0.00%	0	0.00%	0	0.00%	0	0.00%	0	0.00%	0	0.00%	0	0.00%	0
Lechlade On Thames Town Centre	0.18%	1	0.00%	0	0.00%	0	0.00%	0	4.07%	1	0.00%	0	0.00%	0	0.00%	0	0.00%	0	0.00%	0	0.00%	0	0.00%	0
Lockleywood	0.00%	0	0.00%	0	0.00%	0	0.00%	0	0.00%	0	0.00%	0	0.00%	0	0.00%	0	0.00%	0	0.00%	0	0.00%	0	0.00%	0
Malmesbury Town Centre	3.07%	13	0.00%	0	0.00%	0	34.28%	13	0.00%	0	0.00%	0	0.00%	0	0.00%	0	0.00%	0	0.00%	0	0.00%	0	0.00%	0
Mickleton	0.00%	0	0.00%	0	0.00%	0	0.00%	0	0.00%	0	0.00%	0	0.00%	0	0.00%	0	0.00%	0	0.00%	0	0.00%	0	0.00%	0
Moreton-In-Marsh Town Centre	1.34%	6	0.00%	0	0.00%	0	0.00%	0	0.00%	0	0.00%	0	0.00%	0	2.67%	1	0.00%	0	27.15%	5	0.00%	0	0.00%	0
Nailsworth Town Centre	0.37%	2	0.00%	0	3.41%	2	0.00%	0	0.00%	0	0.00%	0	0.00%	0	0.00%	0	0.00%	0	0.00%	0	0.00%	0	0.00%	0
Northleach Town Centre	0.00%	0	0.00%	0	0.00%	0	0.00%	0	0.00%	0	0.00%	0	0.00%	0	0.00%	0	0.00%	0	0.00%	0	0.00%	0	0.00%	0
Oxford City Centre	0.91%	4	0.00%	0	0.00%	0	0.00%	0	0.00%	0	4.17%	2	0.00%	0	0.00%	0	0.00%	0	8.64%	2	0.00%	0	0.00%	0
Paulton	0.00%	0	0.00%	0	0.00%	0	0.00%	0	0.00%	0	0.00%	0	0.00%	0	0.00%	0	0.00%	0	0.00%	0	0.00%	0	0.00%	0
Shipston-On-Stour Town Centre	0.19%	1	0.00%	0	0.00%	0	0.00%	0	0.00%	0	0.00%	0	0.00%	0	0.00%	0	0.00%	0	0.00%	0	0.00%	0	1.61%	1
Siddington	0.00%	0	0.00%	0	0.00%	0	0.00%	0	0.00%	0	0.00%	0	0.00%	0	0.00%	0	0.00%	0	0.00%	0	0.00%	0	0.00%	0
South Cerney	0.00%	0	0.00%	0	0.00%	0	0.00%	0	0.00%	0	0.00%	0	0.00%	0	0.00%	0	0.00%	0	0.00%	0	0.00%	0	0.00%	0
Statton	0.00%	0	0.00%	0	0.00%	0	0.00%	0	0.00%	0	0.00%	0	0.00%	0	0.00%	0	0.00%	0	0.00%	0	0.00%	0	0.00%	0
Stow-On-The-Wold Town Centre	1.90%	8	0.00%	0	0.00%	0	0.00%	0	0.00%	0	0.00%	0	6.02%	1	0.00%	0	1.85%	1	5.62%	1	55.60%	4	1.61%	1
Stratford-Upon-Avon Town Centre	9.52%	40	0.00%	0	0.00%	0	0.00%	0	0.00%	0	3.59%	2	0.00%	0	0.00%	0	1.85%	1	22.65%	4	0.00%	0	68.27%	33
Stratton	0.00%	0	0.00%	0	0.00%	0	0.00%	0	0.00%	0	0.00%	0	0.00%	0	0.00%	0	0.00%	0	0.00%	0	0.00%	0	0.00%	0
Stroud Town Centre	0.16%	1	0.00%	0	1.47%	1	0.00%	0	0.00%	0	0.00%	0	0.00%	0	0.00%	0	0.00%	0	0.00%	0	0.00%	0	0.00%	0
Swindon City Centre	2.63%	11	2.16%	2	0.00%	0	20.07%	7	5.51%	1	0.00%	0	0.00%	0	0.00%	0	0.00%	0	0.00%	0	0.00%	0	0.00%	0
Temple Giting	0.00%	0	0.00%	0	0.00%	0	0.00%	0	0.00%	0	0.00%	0	0.00%	0	0.00%	0	0.00%	0	0.00%	0	0.00%	0	0.00%	0
Tetbury Town Centre	2.94%	12	0.00%	0	22.99%	10	4.88%	2	0.00%	0	0.00%	0	0.00%	0	0.00%	0	0.00%	0	0.00%	0	0.00%	0	0.00%	0
Thornbury Town Centre	0.00%	0	0.00%	0	0.00%	0	0.00%	0	0.00%	0	0.00%	0	0.00%	0	0.00%	0	0.00%	0	0.00%	0	0.00%	0	0.00%	0
Wantage Town Centre	0.00%	0	0.00%	0	0.00%	0	0.00%	0	0.00%	0	0.00%	0	0.00%	0	0.00%	0	0.00%	0	0.00%	0	0.00%	0	0.00%	0
Willersey	0.00%	0	0.00%	0	0.00%	0	0.00%	0	0.00%	0	0.00%	0	0.00%	0	0.00%	0	0.00%	0	0.00%	0	0.00%	0	0.00%	0
Winchcombe Town Centre	0.50%	2	0.00%	0	0.00%	0	0.00%	0	0.00%	0	0.00%	0	0.00%	0	0.00%	0	6.63%	2	0.00%	0	0.00%	0	0.00%	0
Witney Town Centre	2.29%	10	0.00%	0	0.00%	0	0.00%	0	2.69%	1	12.68%	7	12.63%	2	0.00%	0	0.00%	0	0.00%	0	0.00%	0	0.00%	0
Wotton-Under-Edge Town Centre	1.40%	6	0.00%	0	12.84%	6	0.00%	0	0.00%	0	0.00%	0	0.00%	0	0.00%	0	0.00%	0	0.00%	0	0.00%	0	0.00%	0
Wraughton	0.00%	0	0.00%	0	0.00%	0	0.00%	0	0.00%	0	0.00%	0	0.00%	0	0.00%	0	0.00%	0	0.00%	0	0.00%	0	0.00%	0
Yate Town Centre	0.48%	2	0.00%	0	4.45%	2	0.00%	0	0.00%	0	0.00%	0	0.00%	0	0.00%	0	0.00%	0	0.00%	0	0.00%	0	0.00%	0
Banbury Cross Retail Park, Banbury (Currys, Boots, Next, A	0.00%	0	0.00%	0	0.00%	0	0.00%	0	0.00%	0	0.00%	0	0.00%	0	0.00%	0	0.00%	0	0.00%	0	0.00%	0	0.00%	0
Bicester Village Outlet, Bicester	0.00%	0	0.00%	0	0.00%	0	0.00%	0	0.00%	0	0.00%	0	0.00%	0	0.00%	0	0.00%	0	0.00%	0	0.00%	0	0.00%	0
Cribbs Causeway, Bristol	1.45%	6	0.00%	0	13.30%	6	0.00%	0	0.00%	0	0.00%	0	0.00%	0	0.00%	0	0.00%	0	0.00%	0	0.00%	0	0.00%	0
Gallagher Retail Park, Cheltenham (Next, Pets at Home, Co	0.16%	1	0.00%	0	0.00%	0	0.00%	0	0.00%	0	0.00%	0	0.00%	0	2.67%	1	0.00%	0	0.00%	0	0.00%	0	0.00%	0
Gloucester Quays Shopping Outlet, Gloucester	0.00%	0	0.00%	0	0.00%	0	0.00%	0	0.00%	0	0.00%	0	0.00%	0	0.00%	0	0.00%	0	0.00%	0	0.00%	0	0.00%	0
Greenbridge Retail Park, Swindon (Argos, Boots, Currys, N	0.00%	0	0.00%	0	0.00%	0	0.00%	0	0.00%	0	0.00%	0	0.00%	0	0.00%	0	0.00%	0	0.00%	0	0.00%	0	0.00%	0
Highworth Industrial Estate, Banbury	0.00%	0	0.00%	0	0.00%	0	0.00%	0	0.00%	0	0.00%	0	0.00%	0	0.00%	0	0.00%	0	0.00%	0	0.00%	0	0.00%	0
Kingsditch Retail Park, Cheltenham (Currys, PC World, Arg	0.14%	1	0.00%	0	0.00%	0	0.00%	0	0.00%	0	0.00%	0	0.00%	0	0.00%	0	1.85%	1	0.00%	0	0.00%	0	0.00%	0
Maybird Shopping Park, Stratford-upon-Avon (Next, Mata	1.38%	6	0.00%	0	0.00%	0	0.00%	0	0.00%	0	0.00%	0	0.00%	0	0.00%	0	0.00%	0	0.00%	0	0.00%	0	11.90%	6
Orbital Shopping Park, Swindon (Boots, New Look, Next)	0.74%	3	0.00%	0	0.00%	0	4.88%	2	6.85%	1	0.00%	0	0.00%	0	0.00%	0	0.00%	0	0.00%	0	0.00%	0	0.00%	0
Swindon Designer Outlet	0.00%	0	0.00%	0	0.00%	0	0.00%	0	0.00%	0	0.00%	0	0.00%	0	0.00%	0	0.00%	0	0.00%	0	0.00%	0	0.00%	0
The Mall, Cribbs Causeway, Bristol	0.70%	3	0.00%	0	6.40%	3	0.00%	0	0.00%	0	0.00%	0	0.00%	0	0.00%	0	0.00%	0	0.00%	0	0.00%	0	0.00%	0
West Swindon Shopping Centre, Swindon (Asda, Priceless	0.00%	0	0.00%	0	0.00%	0	0.00%	0	0.00%	0	0.00%	0	0.00%	0	0.00%	0	0.00%	0	0.00%	0	0.00%	0	0.00%	0
Other	0.00%	0	0.00%	0	0.00%	0	0.00%	0	0.00%	0	0.00%	0	0.00%	0	0.00%	0	0.00%	0	0.00%	0	0.00%	0	0.00%	0
Internet	0.00%	0	0.00%	0	0.00%	0	0.00%	0	0.00%	0	0.00%	0	0.00%	0	0.00%	0	0.00%	0	0.00%	0	0.00%	0	0.00%	0
Home Catalogue	0.00%	0	0.00%	0	0.00%	0	0.00%	0	0.00%	0	0.00%	0	0.00%	0	0.00%	0	0.00%	0	0.00%	0	0.00%	0	0.00%	0
TV / Interactive Shopping	0.00%	0	0.00%	0	0.00%	0	0.00%	0	0.00%	0	0.00%	0	0.00%	0	0.00%	0	0.00%	0	0.00%	0	0.00%	0	0.00%	0
Aberdeen City Centre	0.00%	0	0.00%	0	0.00%	0	0.00%	0	0.00%	0	0.00%	0	0.00%	0	0.00%	0	0.00%	0	0.00%	0	0.00%	0	0.00%	0
Abingdon Town Centre	0.00%	0	0.00%	0	0.00%	0	0.00%	0	0.00%	0	0.00%	0	0.00%	0	0.00%	0	0.00%	0	0.00%	0	0.00%	0	0.00%	0
Abroad	0.95%	4	1.65%	2	1.47%	1	0.00%	0	0.00%	0	0.00%	0	0.00%	0	0.00%	0	0.00%	0	2.48%	0	2.67%	0	1.61%	1
Alcester Town Centre	0.00%	0	0.00%	0	0.00%	0	0.00%	0	0.00%	0	0.00%	0	0.00%	0	0.00%	0	0.00%	0	0.00%	0	0.00%	0	0.00%	0
Aldi, Banbury Road, Chipping Norton	0.00%	0	0.00%	0	0.00%	0	0.00%	0	0.00%	0	0.00%	0	0.00%	0	0.00%	0	0.00%	0	0.00%	0	0.00%	0	0.00%	0
Aldi, Cricklade Road, Cirencester	0.00%	0	0.00%	0	0.00%	0	0.00%	0	0.00%	0	0.00%	0	0.00%	0	0.00%	0	0.00%	0	0.00%	0	0.00%	0	0.00%	0
Alvis Retail Park, Coventry	0.00%	0	0.00%	0	0.00%	0	0.00%	0	0.00%	0	0.00%	0	0.00%	0	0.00%	0	0.00%	0	0.00%	0	0.00%	0	0.00%	0
Andover Town Centre	0.00%	0	0.00%	0	0.00%	0	0.00%	0	0.00%	0	0.00%	0	0.00%	0	0.00%	0	0.00%	0	0.00%	0	0.00%	0	0.00%	0
Asda, Bruton Way, Gloucester	0.00%	0	0.00%	0	0.00%	0	0.00%	0	0.00%	0	0.00%	0	0.00%	0	0.00%	0	0.00%	0	0.00%	0	0.00%	0	0.00%	0
Asda, Hatherley Lane, Cheltenham	0.00%	0	0.00%	0	0.00%	0	0.00%	0	0.00%	0	0.00%	0	0.00%	0	0.00%	0	0.00%	0	0.00%	0	0.00%	0	0.00%	0
Ashton Keynes Village Centre	0.00%	0	0.00%	0	0.00%	0	0.00%	0	0.00%	0	0.00%	0	0.00%	0	0.00%	0	0.00%	0	0.00%	0	0.00%	0	0.00%	0
Avenue Farm Industrial Estate, Stratford-upon-Avon	0.00%	0	0.00%	0	0.00%	0	0.00%	0	0.00%	0	0.00%	0	0.00%	0	0.00%	0	0.00%	0	0.00%	0	0.00%	0	0.00%	0
Avon Industrial Estate, Stratford-upon-Avon	0.00%	0	0.00%	0	0.00%	0	0.00%	0	0.00%	0	0.00%	0	0.00%	0	0.00%	0	0.00%	0	0.00%	0	0.00%	0	0.00%	0
Avon Retail Park, Wharf Road, Stratford upon Avon	0.00%	0	0.00%	0	0.00%	0	0.00%	0	0.00%	0	0.00%	0	0.00%	0	0.00%	0	0.00%	0	0.00%	0	0.00%	0	0.00%	0
Avonmouth	0.00%	0	0.00%	0	0.00%	0	0.00%	0	0.00%	0	0.00%	0	0.00%	0	0.00%	0	0.00%	0	0.00%	0	0.00%	0	0.00%	0
Aylesbury Town Centre	0.00%	0	0.00%	0	0.00%	0	0.00%	0	0.00%	0	0.00%	0	0.00%	0	0.00%	0	0.00%	0	0.00%	0	0.00%	0	0.00%	0
B&Q, Bath Road, Chippenham	0.00%	0	0.00%	0	0.00%	0	0.00%	0	0.00%	0	0.00%	0	0.00%	0	0.00%	0	0.00%	0	0.00%	0	0.00%	0	0.00%	0
B&Q, Dudbridge Hill, Stroud	0.00%	0	0.00%	0	0.00%	0	0.00%	0	0.00%	0	0.00%	0	0.00%	0	0.00%	0	0.00%	0	0.00%	0	0.00%	0	0.00%	0
B&Q, Four Pools Retail Park, Evesham	0.00%	0	0.00%	0	0.00%	0	0.00%	0	0.00%	0	0.00%	0	0.00%	0	0.00%	0	0.00%	0	0.00%	0	0.00%	0	0.00%	0
B&Q, Golden Valley Retail Park, Cheltenham	0.00%	0	0.00%	0	0.00%	0	0.00%	0	0.00%	0	0.00%	0	0.00%	0	0.00%	0	0.00%	0	0.00%	0	0.00%	0	0.00%	0
B&Q, Great Western Way, Swindon	0.00%	0	0.00%	0	0.00%	0	0.00%	0	0.00%	0	0.00%	0	0.00%	0	0.00%	0	0.00%	0	0.00%	0	0.00%	0	0.00%	0
B&Q, Marley Way Industrial Estate, Banbury	0.00%	0	0.00%	0	0.00%	0	0.00%	0	0.00%	0	0.00%	0	0.00%	0	0.00%	0	0.00%	0	0.00%	0	0.00%	0	0.00%	0
B&Q, Maybird Centre, Stratford-upon-Avon	0.00%	0	0.00%	0	0.00%	0	0.00%	0	0.00%	0	0.00%	0	0.00%	0	0.00%	0	0.00%	0	0.00%	0	0.00%	0	0.00%	0
B&Q, St Oswalds Park, Gloucester	0.00%	0	0.00%	0	0.00%	0	0.00%	0	0.00%	0	0.00%	0	0.00%	0	0.00%	0	0.00%	0	0.00%	0	0.00%	0	0.00%	0
B&Q, Station Road, Yate	0.00%	0	0.00%	0	0.00%	0	0.00%	0	0.00%	0	0.00%	0	0.00%	0	0.00%	0	0.00%	0	0.00%	0

Castlepoint Shopping Park, Bournemouth	0.00%	0	0.00%	0	0.00%	0	0.00%	0	0.00%	0	0.00%	0	0.00%	0	0.00%	0	0.00%	0	0.00%	0	0.00%	0	0.00%	0
Central London	0.17%	1	0.00%	0	0.00%	0	0.00%	0	0.00%	0	0.00%	0	0.00%	0	0.00%	0	0.00%	0	0.00%	0	8.79%	1	0.00%	0
Centrum Retail Park, Cheltenham	0.00%	0	0.00%	0	0.00%	0	0.00%	0	0.00%	0	0.00%	0	0.00%	0	0.00%	0	0.00%	0	0.00%	0	0.00%	0	0.00%	0
Chalford Town Centre	0.00%	0	0.00%	0	0.00%	0	0.00%	0	0.00%	0	0.00%	0	0.00%	0	0.00%	0	0.00%	0	0.00%	0	0.00%	0	0.00%	0
Cheney Manor Industrial Estate, Swindon	0.00%	0	0.00%	0	0.00%	0	0.00%	0	0.00%	0	0.00%	0	0.00%	0	0.00%	0	0.00%	0	0.00%	0	0.00%	0	0.00%	0
Cheshire Oaks Designer Outlet Shopping Centre, Ellesmere	0.00%	0	0.00%	0	0.00%	0	0.00%	0	0.00%	0	0.00%	0	0.00%	0	0.00%	0	0.00%	0	0.00%	0	0.00%	0	0.00%	0
Chester City Centre	0.00%	0	0.00%	0	0.00%	0	0.00%	0	0.00%	0	0.00%	0	0.00%	0	0.00%	0	0.00%	0	0.00%	0	0.00%	0	0.00%	0
Chesterton Lane, Cirencester	0.00%	0	0.00%	0	0.00%	0	0.00%	0	0.00%	0	0.00%	0	0.00%	0	0.00%	0	0.00%	0	0.00%	0	0.00%	0	0.00%	0
Chesterton Village	0.00%	0	0.00%	0	0.00%	0	0.00%	0	0.00%	0	0.00%	0	0.00%	0	0.00%	0	0.00%	0	0.00%	0	0.00%	0	0.00%	0
Chippenham Retail Park, Chippenham	0.00%	0	0.00%	0	0.00%	0	0.00%	0	0.00%	0	0.00%	0	0.00%	0	0.00%	0	0.00%	0	0.00%	0	0.00%	0	0.00%	0
Christchurch Town Centre	0.00%	0	0.00%	0	0.00%	0	0.00%	0	0.00%	0	0.00%	0	0.00%	0	0.00%	0	0.00%	0	0.00%	0	0.00%	0	0.00%	0
Cirencester Carpet Centre, Chesterton Lane, Cirencester	0.00%	0	0.00%	0	0.00%	0	0.00%	0	0.00%	0	0.00%	0	0.00%	0	0.00%	0	0.00%	0	0.00%	0	0.00%	0	0.00%	0
Cirencester Retail Park, Bridge Road, Cirencester	0.00%	0	0.00%	0	0.00%	0	0.00%	0	0.00%	0	0.00%	0	0.00%	0	0.00%	0	0.00%	0	0.00%	0	0.00%	0	0.00%	0
Coln St Aldwyns	0.00%	0	0.00%	0	0.00%	0	0.00%	0	0.00%	0	0.00%	0	0.00%	0	0.00%	0	0.00%	0	0.00%	0	0.00%	0	0.00%	0
Co-op, Albion Street, Chipping Norton	0.00%	0	0.00%	0	0.00%	0	0.00%	0	0.00%	0	0.00%	0	0.00%	0	0.00%	0	0.00%	0	0.00%	0	0.00%	0	0.00%	0
Corsham Town Centre	0.00%	0	0.00%	0	0.00%	0	0.00%	0	0.00%	0	0.00%	0	0.00%	0	0.00%	0	0.00%	0	0.00%	0	0.00%	0	0.00%	0
Costco, Torrington Avenue, Coventry	0.00%	0	0.00%	0	0.00%	0	0.00%	0	0.00%	0	0.00%	0	0.00%	0	0.00%	0	0.00%	0	0.00%	0	0.00%	0	0.00%	0
Cotswold Outdoor, Gateway Visitors Centre, Cerney Wick	0.00%	0	0.00%	0	0.00%	0	0.00%	0	0.00%	0	0.00%	0	0.00%	0	0.00%	0	0.00%	0	0.00%	0	0.00%	0	0.00%	0
Cotsworld Carpets, Worcester Road, Chipping Norton	0.00%	0	0.00%	0	0.00%	0	0.00%	0	0.00%	0	0.00%	0	0.00%	0	0.00%	0	0.00%	0	0.00%	0	0.00%	0	0.00%	0
Coventry City Centre	0.00%	0	0.00%	0	0.00%	0	0.00%	0	0.00%	0	0.00%	0	0.00%	0	0.00%	0	0.00%	0	0.00%	0	0.00%	0	0.00%	0
Cranham Village Centre	0.00%	0	0.00%	0	0.00%	0	0.00%	0	0.00%	0	0.00%	0	0.00%	0	0.00%	0	0.00%	0	0.00%	0	0.00%	0	0.00%	0
Currys PC World, Bath Road, Chippenham	0.00%	0	0.00%	0	0.00%	0	0.00%	0	0.00%	0	0.00%	0	0.00%	0	0.00%	0	0.00%	0	0.00%	0	0.00%	0	0.00%	0
Currys PC World, Lamarsh Road, Oxford	0.00%	0	0.00%	0	0.00%	0	0.00%	0	0.00%	0	0.00%	0	0.00%	0	0.00%	0	0.00%	0	0.00%	0	0.00%	0	0.00%	0
Currys PC World, Springfield Drive, Evesham	0.00%	0	0.00%	0	0.00%	0	0.00%	0	0.00%	0	0.00%	0	0.00%	0	0.00%	0	0.00%	0	0.00%	0	0.00%	0	0.00%	0
DFS, Wootton Bassett Road, Swindon	0.00%	0	0.00%	0	0.00%	0	0.00%	0	0.00%	0	0.00%	0	0.00%	0	0.00%	0	0.00%	0	0.00%	0	0.00%	0	0.00%	0
Dobbies Garden Centre, Cirencester Road, Siddington	0.00%	0	0.00%	0	0.00%	0	0.00%	0	0.00%	0	0.00%	0	0.00%	0	0.00%	0	0.00%	0	0.00%	0	0.00%	0	0.00%	0
Droitwich Spa Town Centre	0.00%	0	0.00%	0	0.00%	0	0.00%	0	0.00%	0	0.00%	0	0.00%	0	0.00%	0	0.00%	0	0.00%	0	0.00%	0	0.00%	0
Durham City Centre	0.00%	0	0.00%	0	0.00%	0	0.00%	0	0.00%	0	0.00%	0	0.00%	0	0.00%	0	0.00%	0	0.00%	0	0.00%	0	0.00%	0
Dursley Town Centre	0.00%	0	0.00%	0	0.00%	0	0.00%	0	0.00%	0	0.00%	0	0.00%	0	0.00%	0	0.00%	0	0.00%	0	0.00%	0	0.00%	0
Eastcombe Village Centre	0.00%	0	0.00%	0	0.00%	0	0.00%	0	0.00%	0	0.00%	0	0.00%	0	0.00%	0	0.00%	0	0.00%	0	0.00%	0	0.00%	0
Eastern Avenue, Gloucester	0.00%	0	0.00%	0	0.00%	0	0.00%	0	0.00%	0	0.00%	0	0.00%	0	0.00%	0	0.00%	0	0.00%	0	0.00%	0	0.00%	0
Eastgate Shopping Centre, Bristol	0.00%	0	0.00%	0	0.00%	0	0.00%	0	0.00%	0	0.00%	0	0.00%	0	0.00%	0	0.00%	0	0.00%	0	0.00%	0	0.00%	0
Egham Town Centre	0.00%	0	0.00%	0	0.00%	0	0.00%	0	0.00%	0	0.00%	0	0.00%	0	0.00%	0	0.00%	0	0.00%	0	0.00%	0	0.00%	0
Elmsfield Industrial Estate, Chipping Norton	0.00%	0	0.00%	0	0.00%	0	0.00%	0	0.00%	0	0.00%	0	0.00%	0	0.00%	0	0.00%	0	0.00%	0	0.00%	0	0.00%	0
Evesham Shopping Park, Evesham	0.00%	0	0.00%	0	0.00%	0	0.00%	0	0.00%	0	0.00%	0	0.00%	0	0.00%	0	0.00%	0	0.00%	0	0.00%	0	0.00%	0
Evesham Trade Centre, Evesham	0.00%	0	0.00%	0	0.00%	0	0.00%	0	0.00%	0	0.00%	0	0.00%	0	0.00%	0	0.00%	0	0.00%	0	0.00%	0	0.00%	0
Exeter City Centre	0.00%	0	0.00%	0	0.00%	0	0.00%	0	0.00%	0	0.00%	0	0.00%	0	0.00%	0	0.00%	0	0.00%	0	0.00%	0	0.00%	0
Fairacres Retail Park, Abingdon	0.00%	0	0.00%	0	0.00%	0	0.00%	0	0.00%	0	0.00%	0	0.00%	0	0.00%	0	0.00%	0	0.00%	0	0.00%	0	0.00%	0
Faringdon Town Centre	0.00%	0	0.00%	0	0.00%	0	0.00%	0	0.00%	0	0.00%	0	0.00%	0	0.00%	0	0.00%	0	0.00%	0	0.00%	0	0.00%	0
Filton Town Centre	0.00%	0	0.00%	0	0.00%	0	0.00%	0	0.00%	0	0.00%	0	0.00%	0	0.00%	0	0.00%	0	0.00%	0	0.00%	0	0.00%	0
Fosseway Garden Centre, Stow Road, Moreton-in-Marsh	0.00%	0	0.00%	0	0.00%	0	0.00%	0	0.00%	0	0.00%	0	0.00%	0	0.00%	0	0.00%	0	0.00%	0	0.00%	0	0.00%	0
Four Pools Retail Park, Evesham	0.00%	0	0.00%	0	0.00%	0	0.00%	0	0.00%	0	0.00%	0	0.00%	0	0.00%	0	0.00%	0	0.00%	0	0.00%	0	0.00%	0
Freeport Designer Outlet, Braintree	0.00%	0	0.00%	0	0.00%	0	0.00%	0	0.00%	0	0.00%	0	0.00%	0	0.00%	0	0.00%	0	0.00%	0	0.00%	0	0.00%	0
Gillman's Appliance Specialists, St Oswalds Road, Gloucest	0.00%	0	0.00%	0	0.00%	0	0.00%	0	0.00%	0	0.00%	0	0.00%	0	0.00%	0	0.00%	0	0.00%	0	0.00%	0	0.00%	0
Glevum Shopping Centre, Abbeydale	0.00%	0	0.00%	0	0.00%	0	0.00%	0	0.00%	0	0.00%	0	0.00%	0	0.00%	0	0.00%	0	0.00%	0	0.00%	0	0.00%	0
Gloucester Road, Cheltenham	0.00%	0	0.00%	0	0.00%	0	0.00%	0	0.00%	0	0.00%	0	0.00%	0	0.00%	0	0.00%	0	0.00%	0	0.00%	0	0.00%	0
Gloucestershire Royal Hospital, Great Western Road, Glou	0.00%	0	0.00%	0	0.00%	0	0.00%	0	0.00%	0	0.00%	0	0.00%	0	0.00%	0	0.00%	0	0.00%	0	0.00%	0	0.00%	0
Golden Valley Retail Park, Cheltenham	0.00%	0	0.00%	0	0.00%	0	0.00%	0	0.00%	0	0.00%	0	0.00%	0	0.00%	0	0.00%	0	0.00%	0	0.00%	0	0.00%	0
Great Western Way, Swindon	0.00%	0	0.00%	0	0.00%	0	0.00%	0	0.00%	0	0.00%	0	0.00%	0	0.00%	0	0.00%	0	0.00%	0	0.00%	0	0.00%	0
Gretna Green Village Centre	0.00%	0	0.00%	0	0.00%	0	0.00%	0	0.00%	0	0.00%	0	0.00%	0	0.00%	0	0.00%	0	0.00%	0	0.00%	0	0.00%	0
Guildford Town Centre	0.00%	0	0.00%	0	0.00%	0	0.00%	0	0.00%	0	0.00%	0	0.00%	0	0.00%	0	0.00%	0	0.00%	0	0.00%	0	0.00%	0
Hastings Town Centre	0.00%	0	0.00%	0	0.00%	0	0.00%	0	0.00%	0	0.00%	0	0.00%	0	0.00%	0	0.00%	0	0.00%	0	0.00%	0	0.00%	0
Hathaway Retail Park, Chippenham	0.00%	0	0.00%	0	0.00%	0	0.00%	0	0.00%	0	0.00%	0	0.00%	0	0.00%	0	0.00%	0	0.00%	0	0.00%	0	0.00%	0
Heathrow Airport, Hillingdon	0.00%	0	0.00%	0	0.00%	0	0.00%	0	0.00%	0	0.00%	0	0.00%	0	0.00%	0	0.00%	0	0.00%	0	0.00%	0	0.00%	0
Henbury District Centre	0.00%	0	0.00%	0	0.00%	0	0.00%	0	0.00%	0	0.00%	0	0.00%	0	0.00%	0	0.00%	0	0.00%	0	0.00%	0	0.00%	0
Hereford Town Centre	0.00%	0	0.00%	0	0.00%	0	0.00%	0	0.00%	0	0.00%	0	0.00%	0	0.00%	0	0.00%	0	0.00%	0	0.00%	0	0.00%	0
High Wycombe Town Centre	0.00%	0	0.00%	0	0.00%	0	0.00%	0	0.00%	0	0.00%	0	0.00%	0	0.00%	0	0.00%	0	0.00%	0	0.00%	0	0.00%	0
Highfield Garden World, Bristol Road, Whitminster	0.00%	0	0.00%	0	0.00%	0	0.00%	0	0.00%	0	0.00%	0	0.00%	0	0.00%	0	0.00%	0	0.00%	0	0.00%	0	0.00%	0
Highworth Town Centre	0.00%	0	0.00%	0	0.00%	0	0.00%	0	0.00%	0	0.00%	0	0.00%	0	0.00%	0	0.00%	0	0.00%	0	0.00%	0	0.00%	0
Homebase, Cainscross Road, Stroud	0.00%	0	0.00%	0	0.00%	0	0.00%	0	0.00%	0	0.00%	0	0.00%	0	0.00%	0	0.00%	0	0.00%	0	0.00%	0	0.00%	0
Homebase, Eastbrook Road, Gloucester	0.00%	0	0.00%	0	0.00%	0	0.00%	0	0.00%	0	0.00%	0	0.00%	0	0.00%	0	0.00%	0	0.00%	0	0.00%	0	0.00%	0
Homebase, Fairacres, Marcham Road, Abingdon	0.00%	0	0.00%	0	0.00%	0	0.00%	0	0.00%	0	0.00%	0	0.00%	0	0.00%	0	0.00%	0	0.00%	0	0.00%	0	0.00%	0
Homebase, Seacourt Towers, West Way, Oxford	0.00%	0	0.00%	0	0.00%	0	0.00%	0	0.00%	0	0.00%	0	0.00%	0	0.00%	0	0.00%	0	0.00%	0	0.00%	0	0.00%	0
Horton Village Centre	0.00%	0	0.00%	0	0.00%	0	0.00%	0	0.00%	0	0.00%	0	0.00%	0	0.00%	0	0.00%	0	0.00%	0	0.00%	0	0.00%	0
Ikea, Croft Road, Coventry	0.00%	0	0.00%	0	0.00%	0	0.00%	0	0.00%	0	0.00%	0	0.00%	0	0.00%	0	0.00%	0	0.00%	0	0.00%	0	0.00%	0
Ikea, Goslington, Bletcham Way, Milton Keynes	0.00%	0	0.00%	0	0.00%	0	0.00%	0	0.00%	0	0.00%	0	0.00%	0	0.00%	0	0.00%	0	0.00%	0	0.00%	0	0.00%	0
Ikea, Park Lane, Wednesbury, Birmingham	0.00%	0	0.00%	0	0.00%	0	0.00%	0	0.00%	0	0.00%	0	0.00%	0	0.00%	0	0.00%	0	0.00%	0	0.00%	0	0.00%	0
John Lewis, Holmers Farm Way, Cressex Centre, High Wyc	0.00%	0	0.00%	0	0.00%	0	0.00%	0	0.00%	0	0.00%	0	0.00%	0	0.00%	0	0.00%	0	0.00%	0	0.00%	0	0.00%	0
Junction 10 Retail Park, Walsall	0.00%	0	0.00%	0	0.00%	0	0.00%	0	0.00%	0	0.00%	0	0.00%	0	0.00%	0	0.00%	0	0.00%	0	0.00%	0	0.00%	0
Kidlington Village Centre	0.00%	0	0.00%	0	0.00%	0	0.00%	0	0.00%	0	0.00%	0	0.00%	0	0.00%	0	0.00%	0	0.00%	0	0.00%	0	0.00%	0
Kingsditch Trading Estate, Cheltenham	0.00%	0	0.00%	0	0.00%	0	0.00%	0	0.00%	0	0.00%	0	0.00%	0	0.00%	0	0.00%	0	0.00%	0	0.00%	0	0.00%	0
Kingston upon Thames Town Centre	0.14%	1	0.00%	0	0.00%	0	0.00%	0	0.00%	0	0.00%	0	0.00%	0	0.00%	0	3.21%	1	0.00%	0	0.00%	0	0.00%	0
Lakeside Retail Park, West Thurrock	0.00%	0	0.00%	0	0.00%	0	0.00%	0	0.00%	0	0.00%	0	0.00%	0	0.00%	0	0.00%	0	0.00%	0	0.00%	0	0.00%	0
Leamington Shopping Park, Leamington Spa	0.00%	0	0.00%	0	0.00%	0	0.00%	0	0.00%	0	0.00%	0	0.00%	0	0.00%	0	0.00%	0	0.00%	0	0.00%	0	0.00%	0
Leamington Spa Town Centre	0.00%	0	0.00%	0	0.00%	0	0.00%	0	0.00%	0	0.00%	0	0.00%	0	0.00%	0	0.00%	0	0.00%	0	0.00%	0	0.00%	0
Lidl, Broadway Road, Evesham	0.00%	0	0.00%	0	0.00%	0	0.00%	0	0.00%	0	0.00%	0	0.00%	0	0.00%	0	0.00%	0	0.00%	0	0.00%	0	0.00%	0
Lidl, Love Lane, Cirencester	0.00%	0	0.00%	0	0.00%	0	0.00%	0	0.00%	0	0.00%	0	0.00%	0	0.00%	0	0.00%	0	0.00%	0	0.00%	0	0.00%	0
Liverpool City Centre	0.00%	0	0.00%	0	0.00%	0	0.00%	0	0.00%	0	0.00%	0	0.00%	0	0.00%	0	0.00%	0	0.00%	0	0.00%	0	0.00%	0
Long Marston Village Centre	0.00%	0	0.00%	0	0.00%	0	0.00%	0	0.00%	0	0.00%	0	0.00%	0	0.00%	0	0.00%	0	0.00%	0	0.00%	0	0.00%	0
Longborough Village Centre	0.00%	0	0.00%	0	0.00%	0	0.00%	0	0.00%	0	0.00%	0	0.00%	0	0.00%	0	0.00%	0	0.00%	0	0.00%	0	0.00%	0
Love Lane Industrial Estate, Cirencester	0.00%	0	0.00%	0	0.00%	0	0.00%	0	0.00%	0	0.00%	0	0.00%	0	0.00%	0	0.00%	0	0.00%	0	0.00%	0	0.00%	0
Lower Quinton Village Centre	0.00%	0	0.00%	0	0.00%	0	0.00%	0	0.00%	0	0.00%	0	0.00%	0	0.00%	0	0.00%	0	0.00%	0	0.00%	0	0.00%	0
Macclesfield Town Centre	0.00%	0	0.00%	0	0.00%	0	0.00%	0	0.00%	0	0.00%	0	0.00%	0	0.00%	0	0.00%	0	0.00%	0	0.00%	0	0.00%	0
Malvern Shopping Park, Malvern	0.00%	0	0.00%	0	0.00%	0	0.00%	0	0.00%	0	0.00%	0	0.00%	0	0.00%	0	0.00%	0	0.00%	0	0.00%	0	0.00%	0
Manchester City Centre	0.00%	0	0.00%	0	0.00%	0	0.00%	0	0.00%	0	0.00%	0	0.00%	0	0.00%	0	0.00%	0	0.00%	0	0.00%	0	0.00%	0
Mannington Retail Park, Swindon	0.65%	3	2.40%	3	0.00%	0	0.00%	0	0.00%	0	0.00%	0	0.00%	0	0.00%	0	0.00%	0	0.00%	0	0.00%	0	0.00%	0
Marks & Spencer, High Street, Worcester	0.00%	0	0.00%	0	0.00%	0	0.00%	0	0.00%	0	0.00%	0	0.00%	0	0.00%	0	0.00%	0	0.00%	0	0.00%	0	0.00%	0
Marks & Spencer, Tollbar Way, Hedge End	0.00%	0	0.00%	0	0.00%	0	0.00%	0	0.00%	0	0.00%	0	0.00%	0	0.00%	0	0.00%	0	0.00%	0	0.00%	0	0.00%	0
Marley Way Industrial Estate, Banbury	0.00%	0	0.00%	0	0.00%	0	0.00%	0	0.00%	0	0.00%	0	0.00%	0	0.00%	0	0.00%	0	0.00%	0	0.00%	0	0.00%	0
Maybrook Industrial Estate, Straford-upon-Avon	0.00%	0	0.00%	0	0.00%	0	0.00%	0	0.00%	0	0.00%	0	0.00%	0	0.00%	0	0.00%	0	0.00%	0	0.00%	0	0.00%	0
Melksham Town Centre	0.00%	0	0.00%	0	0.00%	0	0.00%	0	0.00%	0	0.00%	0	0.00%	0	0.00%	0	0.00%	0	0.00%	0	0.00%	0	0.00%	0
Metric Trade Park, Cirencester	0.00%	0	0.00%	0	0.00%	0	0.00%	0	0.00%	0	0.00%	0	0.00%	0	0.00%	0	0.00%	0	0.00%	0	0.00%	0	0.00%	0
Milton Keynes Town Centre	0.00%	0	0.00%	0	0.00%	0	0.00%	0	0.00%	0	0.00%	0	0.00%	0	0.00%	0	0.00%	0	0.00%	0	0.00%	0	0.00%	0
Milton-under-Wychwood Village Centre	0.00%	0	0.00%	0	0.00%	0	0.00%	0	0.00%	0	0.00%	0	0.00%	0	0.00%	0	0.00%	0	0.00%	0	0.00%	0	0.00%	0
Minchinhampton Town Centre	0.00%	0	0.00%	0	0.00%	0	0.00%	0	0.00%	0	0.00%	0	0.00%	0	0.00%	0	0.00%	0	0.00%	0	0.00%	0	0.00%	0
Montpellier, Cheltenham	0.00%	0	0.00%	0	0.00%	0	0.00%	0	0.00%	0	0.00%	0	0.00%	0	0.00%	0	0.00%	0	0.00%	0	0.00%	0	0.00%	0
Morrisons, Alcester Road, Stratford-upon-Avon	0.25%	1	0.00%	0	0.00%	0	0.00%	0	0.00%	0	0.00%	0	0.00%	0	0.00%	0	0.00%	0	0.00%	0	2.13%	1	0.00%	0
Morrisons, Caernarvon Road, Up Hatherley	0.00%	0	0.00%	0	0.00%	0	0.00%	0	0.00%	0	0.00%	0	0.00%	0	0.00%	0	0.00%	0	0.00%	0	0.00%	0	0.00%	0
Morrisons, Cepen Park North, Chippenham	0.00%	0	0.00%	0	0.00%	0	0.00%	0	0.00%	0	0.00%	0	0.00%	0	0.00%	0	0.00%	0	0.00%	0	0.00%	0	0.00%	0
Morrisons, Davies Road, Evesham	0.24%	1	0.00%	0	0.00%	0	0.00%	0	0.00%	0	0.00%	0	0.00%	0	3.17%	1	0.00%	0	0.00%	0	0.00%	0	0.00%	0
Nailsea Electrical, Gloucester Road, Bishopston, Bristol	0.00%	0	0.00%	0	0.00%	0	0.00%	0	0.00%	0	0.00%	0	0.00%	0	0.00%	0	0.00%	0	0.00%	0	0.00%	0	0.00%	0
Newbury Town Centre	0.00%	0	0.00%	0	0.00%	0	0.00%	0	0.00%	0	0.00%	0	0.00%	0	0.00%	0	0.00%	0	0.00%	0	0.00%	0	0.00%	0
Newport City Centre	0.00%	0	0.00%	0	0.00%	0	0.00%	0	0.00%	0	0.00%	0	0.00%	0	0.00%	0	0.00%	0	0.00%	0	0.00%	0	0.00%	0
Northampton Town Centre	0.00%	0	0.00%	0	0.00%	0	0.00%	0	0.00%	0	0.00%	0	0.00%	0	0.00%	0	0.00%	0	0.00%	0	0.00%	0	0.00%	0
Norwich City Centre	0.00%	0	0.00%	0	0.00%	0	0.00%	0	0.00%	0	0.00%	0	0.00%	0	0.00%	0	0.00%	0	0.00%	0	0.00%	0	0.00%	0
Nottingham City Centre	0.00%	0	0.00%	0	0.00%	0	0.00%	0	0.00%	0	0.00%	0	0.00%	0	0.00%	0	0.00%	0	0.00%	0	0.00%	0	0.00%	0
Oban Town Centre	0.00%	0	0.00%	0	0.00%	0	0.00%	0	0.00%	0	0.00%	0	0.00%	0	0.00%	0	0.00%	0	0.00%	0	0.00%	0	0.00%	0
Old Town, Swindon	0.00%	0	0.00%	0	0.00%	0	0.00%	0	0.00%	0	0.00%	0	0.00%	0	0.00%	0	0.00%	0	0.00%	0	0.00%	0	0.00%	0
Oldends Lane Industrial Estate, Stonehouse	0.00%	0	0.00%	0	0.00%	0	0.00%	0	0.00%	0	0.00%	0	0.00%	0	0.00%	0	0.00%	0	0.00%	0	0.00%	0	0.00%	0
Paignton Town Centre	0.00%	0	0.00%	0	0.00%	0	0.00%	0	0.00%	0	0.00%	0	0.00%	0	0.00%	0	0.00%	0	0.00%	0	0.00%	0	0.00%	0
Painswick Town Centre	0.00%	0	0.00%	0	0.00%	0	0.00%	0	0.00%	0	0.00%	0	0.00%	0	0.00%	0	0.00%	0	0.00%	0	0.00%	0	0.00%	0
Pershore Town Centre	0.00%	0	0.00%	0	0.00%	0	0.00%	0	0.00%	0	0.00%	0	0.00%	0	0.00%	0	0.00%	0	0.00%	0	0.00%	0	0.00%	0
Pincents Kiln Industrial Park, Calcot	0.00%	0	0.00%	0	0.00%	0	0.00%	0	0.00%	0	0.00%	0	0.00%	0	0.00%	0	0.00%	0	0.00%	0	0.00%	0	0.00%	0
Pitlochry Town Centre	0.00%	0	0.00%	0	0.00%	0	0.00%	0	0.00%	0	0.00%	0	0.00%	0	0.00%	0	0.00%	0	0.00%	0	0.00%	0	0.00%	0
Quedgeley Local Centre	0.00%	0	0.00%	0	0.00%	0	0.00%	0	0.00%	0	0.00%	0	0.00%	0	0.00%	0	0.00%	0	0.00%	0	0.00%	0	0.00%	0
Reading Town Centre	0.00%	0	0.00%	0	0.00%	0	0.00%	0

Tesco Superstore, High Street, Cam	0.97%	4	0.00%	0	8.92%	4	0.00%	0	0.00%	0	0.00%	0	0.00%	0	0.00%	0	0.00%	0	0.00%	0	0.00%	0	0.00%	0
Tesco Superstore, Midland Way, Bristol	0.16%	1	0.00%	0	1.47%	1	0.00%	0	0.00%	0	0.00%	0	0.00%	0	0.00%	0	0.00%	0	0.00%	0	0.00%	0	0.00%	0
Tesco Superstore, Priory Road Industrial Estate, London Ro	1.12%	5	0.00%	0	10.30%	5	0.00%	0	0.00%	0	0.00%	0	0.00%	0	0.00%	0	0.00%	0	0.00%	0	0.00%	0	0.00%	0
Tesco Superstore, Stratford Road, Stroud	0.00%	0	0.00%	0	0.00%	0	0.00%	0	0.00%	0	0.00%	0	0.00%	0	0.00%	0	0.00%	0	0.00%	0	0.00%	0	0.00%	0
Tesco Superstore, Worcester Road, Evesham	0.08%	0	0.00%	0	0.00%	0	0.00%	0	0.00%	0	0.00%	0	0.00%	0	0.00%	0	0.00%	0	1.87%	0	0.00%	0	0.00%	0
The Carpet Hut, Haven Works, Tewksbury Road, Cheltenha	0.00%	0	0.00%	0	0.00%	0	0.00%	0	0.00%	0	0.00%	0	0.00%	0	0.00%	0	0.00%	0	0.00%	0	0.00%	0	0.00%	0
The Edinburgh Woolen Mill, Wyevale Garden Centre, Wot	0.00%	0	0.00%	0	0.00%	0	0.00%	0	0.00%	0	0.00%	0	0.00%	0	0.00%	0	0.00%	0	0.00%	0	0.00%	0	0.00%	0
The John Allen Centre Retail Park, Oxford	0.00%	0	0.00%	0	0.00%	0	0.00%	0	0.00%	0	0.00%	0	0.00%	0	0.00%	0	0.00%	0	0.00%	0	0.00%	0	0.00%	0
The Range, Tewkesbury Road, Cheltenham	0.00%	0	0.00%	0	0.00%	0	0.00%	0	0.00%	0	0.00%	0	0.00%	0	0.00%	0	0.00%	0	0.00%	0	0.00%	0	0.00%	0
The Rosebird Centre, Stratford-upon-Avon	0.00%	0	0.00%	0	0.00%	0	0.00%	0	0.00%	0	0.00%	0	0.00%	0	0.00%	0	0.00%	0	0.00%	0	0.00%	0	0.00%	0
The Shires Retail Park, Tachbrook Park Drive, Leamington	0.00%	0	0.00%	0	0.00%	0	0.00%	0	0.00%	0	0.00%	0	0.00%	0	0.00%	0	0.00%	0	0.00%	0	0.00%	0	0.00%	0
The Valley Shopping Park, Evesham	0.00%	0	0.00%	0	0.00%	0	0.00%	0	0.00%	0	0.00%	0	0.00%	0	0.00%	0	0.00%	0	0.00%	0	0.00%	0	0.00%	0
Thorney Leys Business Park, Witney	0.00%	0	0.00%	0	0.00%	0	0.00%	0	0.00%	0	0.00%	0	0.00%	0	0.00%	0	0.00%	0	0.00%	0	0.00%	0	0.00%	0
Topps Tiles, Mercian Close, Watermoor, Cirencester	0.00%	0	0.00%	0	0.00%	0	0.00%	0	0.00%	0	0.00%	0	0.00%	0	0.00%	0	0.00%	0	0.00%	0	0.00%	0	0.00%	0
Torquay Town Centre	0.00%	0	0.00%	0	0.00%	0	0.00%	0	0.00%	0	0.00%	0	0.00%	0	0.00%	0	0.00%	0	0.00%	0	0.00%	0	0.00%	0
Toys R Us, Botley Road, Oxford	0.00%	0	0.00%	0	0.00%	0	0.00%	0	0.00%	0	0.00%	0	0.00%	0	0.00%	0	0.00%	0	0.00%	0	0.00%	0	0.00%	0
Toys R Us, Oxford Road, Swindon	0.00%	0	0.00%	0	0.00%	0	0.00%	0	0.00%	0	0.00%	0	0.00%	0	0.00%	0	0.00%	0	0.00%	0	0.00%	0	0.00%	0
Two Rivers Industrial Estate, Witney	0.00%	0	0.00%	0	0.00%	0	0.00%	0	0.00%	0	0.00%	0	0.00%	0	0.00%	0	0.00%	0	0.00%	0	0.00%	0	0.00%	0
Tysoe Local Centre	0.00%	0	0.00%	0	0.00%	0	0.00%	0	0.00%	0	0.00%	0	0.00%	0	0.00%	0	0.00%	0	0.00%	0	0.00%	0	0.00%	0
Vale Business Park, Evesham	0.00%	0	0.00%	0	0.00%	0	0.00%	0	0.00%	0	0.00%	0	0.00%	0	0.00%	0	0.00%	0	0.00%	0	0.00%	0	0.00%	0
Vale Kitchens, Cheltenham Road, Evesham	0.00%	0	0.00%	0	0.00%	0	0.00%	0	0.00%	0	0.00%	0	0.00%	0	0.00%	0	0.00%	0	0.00%	0	0.00%	0	0.00%	0
Ventura Retail Park, Tamworth	0.00%	0	0.00%	0	0.00%	0	0.00%	0	0.00%	0	0.00%	0	0.00%	0	0.00%	0	0.00%	0	0.00%	0	0.00%	0	0.00%	0
Waitrose, Honeybourne Way, Cheltenham	0.00%	0	0.00%	0	0.00%	0	0.00%	0	0.00%	0	0.00%	0	0.00%	0	0.00%	0	0.00%	0	0.00%	0	0.00%	0	0.00%	0
Waitrose, London Road, Stroud	0.00%	0	0.00%	0	0.00%	0	0.00%	0	0.00%	0	0.00%	0	0.00%	0	0.00%	0	0.00%	0	0.00%	0	0.00%	0	0.00%	0
Waitrose, Sheep Street, Cirencester	0.00%	0	0.00%	0	0.00%	0	0.00%	0	0.00%	0	0.00%	0	0.00%	0	0.00%	0	0.00%	0	0.00%	0	0.00%	0	0.00%	0
Wallingford Town Centre	0.00%	0	0.00%	0	0.00%	0	0.00%	0	0.00%	0	0.00%	0	0.00%	0	0.00%	0	0.00%	0	0.00%	0	0.00%	0	0.00%	0
Wellesbourne Village Centre	0.00%	0	0.00%	0	0.00%	0	0.00%	0	0.00%	0	0.00%	0	0.00%	0	0.00%	0	0.00%	0	0.00%	0	0.00%	0	0.00%	0
Weston-Sub-Edge Village Centre	0.00%	0	0.00%	0	0.00%	0	0.00%	0	0.00%	0	0.00%	0	0.00%	0	0.00%	0	0.00%	0	0.00%	0	0.00%	0	0.00%	0
Weston-super-Mare Town Centre	0.00%	0	0.00%	0	0.00%	0	0.00%	0	0.00%	0	0.00%	0	0.00%	0	0.00%	0	0.00%	0	0.00%	0	0.00%	0	0.00%	0
Weymouth Town Centre	0.14%	1	0.00%	0	0.00%	0	0.00%	0	0.00%	0	0.00%	0	0.00%	0	0.00%	0	1.85%	1	0.00%	0	0.00%	0	0.00%	0
Wickes, Gipsy Lane, Swindon	0.00%	0	0.00%	0	0.00%	0	0.00%	0	0.00%	0	0.00%	0	0.00%	0	0.00%	0	0.00%	0	0.00%	0	0.00%	0	0.00%	0
Wickes, Southam Road, Banbury	0.00%	0	0.00%	0	0.00%	0	0.00%	0	0.00%	0	0.00%	0	0.00%	0	0.00%	0	0.00%	0	0.00%	0	0.00%	0	0.00%	0
Wickes, Tewkesbury Road, Cheltenham	0.00%	0	0.00%	0	0.00%	0	0.00%	0	0.00%	0	0.00%	0	0.00%	0	0.00%	0	0.00%	0	0.00%	0	0.00%	0	0.00%	0
Wickes, Woodrow Way, Gloucester	0.00%	0	0.00%	0	0.00%	0	0.00%	0	0.00%	0	0.00%	0	0.00%	0	0.00%	0	0.00%	0	0.00%	0	0.00%	0	0.00%	0
Woking Town Centre	0.00%	0	0.00%	0	0.00%	0	0.00%	0	0.00%	0	0.00%	0	0.00%	0	0.00%	0	0.00%	0	0.00%	0	0.00%	0	0.00%	0
Woodford Local Centre	0.00%	0	0.00%	0	0.00%	0	0.00%	0	0.00%	0	0.00%	0	0.00%	0	0.00%	0	0.00%	0	0.00%	0	0.00%	0	0.00%	0
Worcester City Centre	0.00%	0	0.00%	0	0.00%	0	0.00%	0	0.00%	0	0.00%	0	0.00%	0	0.00%	0	0.00%	0	0.00%	0	0.00%	0	0.00%	0
Worthing Town Centre	0.04%	0	0.00%	0	0.00%	0	0.00%	0	0.00%	0	0.00%	0	0.00%	0	0.00%	0	0.00%	0	0.00%	0	2.02%	0	0.00%	0
Wycombe Retail Park, High Wycombe	0.00%	0	0.00%	0	0.00%	0	0.00%	0	0.00%	0	0.00%	0	0.00%	0	0.00%	0	0.00%	0	0.00%	0	0.00%	0	0.00%	0
Wyevale Garden Centre, Bath Road, Haresfield	0.00%	0	0.00%	0	0.00%	0	0.00%	0	0.00%	0	0.00%	0	0.00%	0	0.00%	0	0.00%	0	0.00%	0	0.00%	0	0.00%	0
Wyevale Garden Centre, Fairford Road, Lechlade	0.00%	0	0.00%	0	0.00%	0	0.00%	0	0.00%	0	0.00%	0	0.00%	0	0.00%	0	0.00%	0	0.00%	0	0.00%	0	0.00%	0
(Don’t know / can't remember)	0.00%	0	0.00%	0	0.00%	0	0.00%	0	0.00%	0	0.00%	0	0.00%	0	0.00%	0	0.00%	0	0.00%	0	0.00%	0	0.00%	0
(Don't do this type of shopping)	0.00%	0	0.00%	0	0.00%	0	0.00%	0	0.00%	0	0.00%	0	0.00%	0	0.00%	0	0.00%	0	0.00%	0	0.00%	0	0.00%	0
(Nowhere else / Same as before)	0.00%	0	0.00%	0	0.00%	0	0.00%	0	0.00%	0	0.00%	0	0.00%	0	0.00%	0	0.00%	0	0.00%	0	0.00%	0	0.00%	0
Weighted base:		417		113		45		37		19		53		19		25		32		18		8		48
Sample:		396		88		40		20		25		39		28		26		33		36		31		30

Q30 And the time before that, where did you or your household go to make a purchase of other non-food items such as books, CDs, jewellery or china and glass items?
Not those who said '(Don’t know / can't remember)' or '(Don't do this type of shopping)' at Q29 AND Excl. nulls & SFT

Avening	0.00%	0	0.00%	0	0.00%	0	0.00%	0	0.00%	0	0.00%	0	0.00%	0	0.00%	0	0.00%	0	0.00%	0	0.00%	0	0.00%	0
Banbury Town Centre	3.87%	16	0.00%	0	0.00%	0	0.00%	0	0.00%	0	26.77%	15	5.61%	1	0.00%	0	0.00%	0	0.00%	0	1.85%	0	0.00%	0
Bath City Centre	0.89%	4	0.00%	0	1.78%	1	4.60%	2	5.96%	1	0.00%	0	0.00%	0	0.00%	0	0.00%	0	0.00%	0	0.00%	0	0.00%	0
Bishop's Cleave Town Centre	0.00%	0	0.00%	0	0.00%	0	0.00%	0	0.00%	0	0.00%	0	0.00%	0	0.00%	0	0.00%	0	0.00%	0	0.00%	0	0.00%	0
Blockley	0.00%	0	0.00%	0	0.00%	0	0.00%	0	0.00%	0	0.00%	0	0.00%	0	0.00%	0	0.00%	0	0.00%	0	0.00%	0	0.00%	0
Bourton-On-The-Water Village Centre	0.80%	3	0.00%	0	0.00%	0	0.00%	0	0.00%	0	0.00%	0	4.30%	1	8.52%	2	0.00%	0	0.00%	0	1.85%	0	0.00%	0
Bristol City Centre	0.48%	2	0.00%	0	0.00%	0	4.60%	2	0.00%	0	0.00%	0	0.00%	0	0.00%	0	0.00%	0	0.00%	0	2.43%	0	0.00%	0
Burford Town Centre	0.22%	1	0.00%	0	0.00%	0	0.00%	0	0.00%	0	1.70%	1	0.00%	0	0.00%	0	0.00%	0	0.00%	0	0.00%	0	0.00%	0
Carterton Town Centre	0.00%	0	0.00%	0	0.00%	0	0.00%	0	0.00%	0	0.00%	0	0.00%	0	0.00%	0	0.00%	0	0.00%	0	0.00%	0	0.00%	0
Charlton Kings Town Centre	0.00%	0	0.00%	0	0.00%	0	0.00%	0	0.00%	0	0.00%	0	0.00%	0	0.00%	0	0.00%	0	0.00%	0	0.00%	0	0.00%	0
Cheltenham Town Centre	13.51%	57	7.57%	8	3.56%	1	0.00%	0	4.80%	1	0.00%	0	20.44%	5	42.51%	11	58.35%	23	28.68%	5	23.49%	2	1.77%	1
Chippenham Town Centre	0.14%	1	0.00%	0	0.00%	0	0.00%	0	0.00%	0	0.00%	0	0.00%	0	0.00%	0	1.51%	1	0.00%	0	0.00%	0	0.00%	0
Chipping Campden Town Centre	0.80%	3	0.00%	0	0.00%	0	0.00%	0	0.00%	0	0.00%	0	0.00%	0	0.00%	0	0.00%	0	0.00%	0	0.00%	0	7.73%	3
Chipping Norton Town Centre	5.17%	22	0.00%	0	0.00%	0	0.00%	0	0.00%	0	31.55%	18	12.46%	3	0.00%	0	0.00%	0	5.01%	1	6.29%	1	0.00%	0
Cirencester Town Centre	31.31%	133	82.34%	91	3.04%	1	52.00%	21	53.84%	12	0.00%	0	12.30%	3	20.94%	6	0.00%	0	0.00%	0	2.43%	0	0.00%	0
Cricklade Town Centre	0.00%	0	0.00%	0	0.00%	0	0.00%	0	0.00%	0	0.00%	0	0.00%	0	0.00%	0	0.00%	0	0.00%	0	0.00%	0	0.00%	0
Evesham Town Centre	2.47%	10	0.00%	0	0.00%	0	0.00%	0	0.00%	0	0.00%	0	6.23%	1	0.00%	0	20.28%	8	5.01%	1	3.15%	0	0.00%	0
Fairford Town Centre	0.59%	3	0.00%	0	0.00%	0	0.00%	0	11.64%	3	0.00%	0	0.00%	0	0.00%	0	0.00%	0	0.00%	0	0.00%	0	0.00%	0
Gloucester City Centre	0.37%	2	0.00%	0	2.35%	1	0.00%	0	0.00%	0	0.00%	0	0.00%	0	2.54%	1	0.00%	0	0.00%	0	0.00%	0	0.00%	0
Guiting Power	0.00%	0	0.00%	0	0.00%	0	0.00%	0	0.00%	0	0.00%	0	0.00%	0	0.00%	0	0.00%	0	0.00%	0	0.00%	0	0.00%	0
Kemble	0.00%	0	0.00%	0	0.00%	0	0.00%	0	0.00%	0	0.00%	0	0.00%	0	0.00%	0	0.00%	0	0.00%	0	0.00%	0	0.00%	0
Lechlade On Thames Town Centre	0.18%	1	0.00%	0	0.00%	0	0.00%	0	3.54%	1	0.00%	0	0.00%	0	0.00%	0	0.00%	0	0.00%	0	0.00%	0	0.00%	0
Lockleywood	0.00%	0	0.00%	0	0.00%	0	0.00%	0	0.00%	0	0.00%	0	0.00%	0	0.00%	0	0.00%	0	0.00%	0	0.00%	0	0.00%	0
Malmesbury Town Centre	1.43%	6	0.00%	0	0.00%	0	15.29%	6	0.00%	0	0.00%	0	0.00%	0	0.00%	0	0.00%	0	0.00%	0	0.00%	0	0.00%	0
Mickleton	0.00%	0	0.00%	0	0.00%	0	0.00%	0	0.00%	0	0.00%	0	0.00%	0	0.00%	0	0.00%	0	0.00%	0	0.00%	0	0.00%	0
Moreton-In-Marsh Town Centre	0.81%	3	0.00%	0	0.00%	0	0.00%	0	0.00%	0	0.00%	0	0.00%	0	0.00%	0	0.00%	0	18.74%	3	0.00%	0	0.00%	0
Nailsworth Town Centre	0.16%	1	0.00%	0	1.78%	1	0.00%	0	0.00%	0	0.00%	0	0.00%	0	0.00%	0	0.00%	0	0.00%	0	0.00%	0	0.00%	0
Northleach Town Centre	0.00%	0	0.00%	0	0.00%	0	0.00%	0	0.00%	0	0.00%	0	0.00%	0	0.00%	0	0.00%	0	0.00%	0	0.00%	0	0.00%	0
Oxford City Centre	0.46%	2	0.00%	0	0.00%	0	0.00%	0	0.00%	0	0.00%	0	3.17%	1	0.00%	0	0.00%	0	5.36%	1	3.15%	0	0.00%	0
Paulton	0.00%	0	0.00%	0	0.00%	0	0.00%	0	0.00%	0	0.00%	0	0.00%	0	0.00%	0	0.00%	0	0.00%	0	0.00%	0	0.00%	0
Shipston-On-Stour Town Centre	0.48%	2	0.00%	0	0.00%	0	0.00%	0	0.00%	0	2.24%	1	0.00%	0	0.00%	0	0.00%	0	0.00%	0	0.00%	0	1.77%	1
Siddington	0.00%	0	0.00%	0	0.00%	0	0.00%	0	0.00%	0	0.00%	0	0.00%	0	0.00%	0	0.00%	0	0.00%	0	0.00%	0	0.00%	0
South Cerney	0.00%	0	0.00%	0	0.00%	0	0.00%	0	0.00%	0	0.00%	0	0.00%	0	0.00%	0	0.00%	0	0.00%	0	0.00%	0	0.00%	0
Statton	0.00%	0	0.00%	0	0.00%	0	0.00%	0	0.00%	0	0.00%	0	0.00%	0	0.00%	0	0.00%	0	0.00%	0	0.00%	0	0.00%	0
Stow-On-The-Wold Town Centre	1.46%	6	0.00%	0	0.00%	0	0.00%	0	0.00%	0	1.70%	1	3.71%	1	0.00%	0	0.00%	0	6.86%	1	36.52%	3	0.00%	0
Stratford-Upon-Avon Town Centre	9.41%	40	0.00%	0	0.00%	0	0.00%	0	0.00%	0	11.00%	6	0.00%	0	0.00%	0	6.08%	2	11.63%	2	0.00%	0	66.23%	29
Stratton	0.00%	0	0.00%	0	0.00%	0	0.00%	0	0.00%	0	0.00%	0	0.00%	0	0.00%	0	0.00%	0	0.00%	0	0.00%	0	0.00%	0
Stroud Town Centre	1.18%	5	0.00%	0	4.81%	2	0.00%	0	0.00%	0	0.00%	0	0.00%	0	12.01%	3	0.00%	0	0.00%	0	0.00%	0	0.00%	0
Swindon City Centre	2.09%	9	3.74%	4	0.00%	0	8.07%	3	7.14%	2	0.00%	0	0.00%	0	0.00%	0	0.00%	0	0.00%	0	0.00%	0	0.00%	0
Temple Giting	0.00%	0	0.00%	0	0.00%	0	0.00%	0	0.00%	0	0.00%	0	0.00%	0	0.00%	0	0.00%	0	0.00%	0	0.00%	0	0.00%	0
Tetbury Town Centre	1.78%	8	0.00%	0	20.07%	8	0.00%	0	0.00%	0	0.00%	0	0.00%	0	0.00%	0	0.00%	0	0.00%	0	0.00%	0	0.00%	0
Thornbury Town Centre	0.00%	0	0.00%	0	0.00%	0	0.00%	0	0.00%	0	0.00%	0	0.00%	0	0.00%	0	0.00%	0	0.00%	0	0.00%	0	0.00%	0
Wantage Town Centre	0.00%	0	0.00%	0	0.00%	0	0.00%	0	0.00%	0	0.00%	0	0.00%	0	0.00%	0	0.00%	0	0.00%	0	0.00%	0	0.00%	0
Willersey	0.00%	0	0.00%	0	0.00%	0	0.00%	0	0.00%	0	0.00%	0	0.00%	0	0.00%	0	0.00%	0	0.00%	0	0.00%	0	0.00%	0
Winchcombe Town Centre	0.14%	1	0.00%	0	0.00%	0	0.00%	0	0.00%	0	0.00%	0	0.00%	0	0.00%	0	1.51%	1	0.00%	0	0.00%	0	0.00%	0
Witney Town Centre	3.46%	15	0.00%	0	0.00%	0	0.00%	0	0.00%	0	21.65%	12	9.32%	2	0.00%	0	0.00%	0	2.44%	0	0.00%	0	0.00%	0
Wotton-Under-Edge Town Centre	1.26%	5	0.00%	0	14.27%	5	0.00%	0	0.00%	0	0.00%	0	0.00%	0	0.00%	0	0.00%	0	0.00%	0	0.00%	0	0.00%	0
Wraughton	0.00%	0	0.00%	0	0.00%	0	0.00%	0	0.00%	0	0.00%	0	0.00%	0	0.00%	0	0.00%	0	0.00%	0	0.00%	0	0.00%	0
Yate Town Centre	0.96%	4	0.00%	0	10.79%	4	0.00%	0	0.00%	0	0.00%	0	0.00%	0	0.00%	0	0.00%	0	0.00%	0	0.00%	0	0.00%	0
Banbury Cross Retail Park, Banbury (Currys, Boots, Next, A	0.00%	0	0.00%	0	0.00%	0	0.00%	0	0.00%	0	0.00%	0	0.00%	0	0.00%	0	0.00%	0	0.00%	0	0.00%	0	0.00%	0
Bicester Village Outlet, Bicester	0.00%	0	0.00%	0	0.00%	0	0.00%	0	0.00%	0	0.00%	0	0.00%	0	0.00%	0	0.00%	0	0.00%	0	0.00%	0	0.00%	0
Cribbs Causeway, Bristol	1.72%	7	0.00%	0	16.77%	6	0.00%	0	0.00%	0	0.00%	0	0.00%	0	0.00%	0	2.58%	1	0.00%	0	0.00%	0	0.00%	0
Gallagher Retail Park, Cheltenham (Next, Pets at Home, C	0.49%	2	0.00%	0	0.00%	0	0.00%	0	0.00%	0	0.00%	0	6.23%	1	2.54%	1	0.00%	0	0.00%	0	0.00%	0	0.00%	0
Gloucester Quays Shopping Outlet, Gloucester	0.16%	1	0.00%	0	0.00%	0	0.00%	0	0.00%	0	0.00%	0	0.00%	0	2.54%	1	0.00%	0	0.00%	0	0.00%	0	0.00%	0
Greenbridge Retail Park, Swindon (Argos, Boots, Currys, N	0.00%	0	0.00%	0	0.00%	0	0.00%	0	0.00%	0	0.00%	0	0.00%	0	0.00%	0	0.00%	0	0.00%	0	0.00%	0	0.00%	0
Highworth Industrial Estate, Banbury	0.00%	0	0.00%	0	0.00%	0	0.00%	0	0.00%	0	0.00%	0	0.00%	0	0.00%	0	0.00%	0	0.00%	0	0.00%	0	0.00%	0
Kingsditch Retail Park, Cheltenham (Currys, PC World, Arg	0.14%	1	0.00%	0	0.00%	0	0.00%	0	0.00%	0	0.00%	0	0.00%	0	0.00%	0	1.51%	1	0.00%	0	0.00%	0	0.00%	0
Maybird Shopping Park, Stratford-upon-Avon (Next, Mata	0.43%	2	0.00%	0	0.00%	0	0.00%	0	0.00%	0	0.00%	0	0.00%	0	0.00%	0	0.00%	0	0.00%	0	0.00%	0	4.11%	2
Orbital Shopping Park, Swindon (Boots, New Look, Next)	0.30%	1	0.00%	0	0.00%	0	0.00%	0	5.96%	1	0.00%	0	0.00%	0	0.00%	0	0.00%	0	0.00%	0	0.00%	0	0.00%	0
Swindon Designer Outlet	0.00%	0	0.00%	0	0.00%	0	0.00%	0	0.00%	0	0.00%	0	0.00%	0	0.00%	0	0.00%	0	0.00%	0	0.00%	0	0.00%	0
The Mall, Cribbs Causeway, Bristol	0.86%	4	0.00%	0	7.16%	3	0.00%	0	0.00%	0	1.70%	1	0.00%	0	0.00%	0	0.00%	0	0.00%	0	0.00%	0	0.00%	0
West Swindon Shopping Centre, Swindon (Asda, Priceless	0.00%	0	0.00%	0	0.00%	0	0.00%	0	0.00%	0	0.00%	0	0.00%	0	0.00%	0	0.00%	0	0.00%	0	0.00%	0	0.00%	0
Other	0.00%	0	0.00%	0	0.00%	0	0.00%	0	0.00%	0	0.00%	0	0.00%	0	0.00%	0	0.00%	0	0.00%	0	0.00%	0	0.00%	0
Internet	0.00%	0	0.00%	0	0.00%	0	0.00%	0	0.00%	0	0.00%	0	0.00%	0	0.00%	0	0.00%	0	0.00%	0	0.00%	0	0.00%	0
Home Catalogue	0.00%	0	0.00%	0	0.00%	0	0.00%	0	0.00%	0	0.00%	0	0.00%	0	0.00%	0	0.00%	0	0.00%	0	0.00%	0	0.00%	0
TV / Interactive Shopping	0.00%	0	0.00%	0	0.00%	0	0.00%	0	0.00%	0	0.00%	0	0.00%	0	0.00%	0	0.00%	0	0.00%	0	0.00%	0	0.00%	0
Aberdeen City Centre	0.00%	0	0.00%	0	0.00%	0	0.00%	0	0.00%	0	0.00%	0	0.00%	0	0.00%	0	0.00%	0	0.00%	0	0.00%	0	0.00%	0
Abingdon Town Centre	0.00%	0	0.00%	0	0.00%	0	0.00%	0	0.00%	0	0.00%	0	0.00%	0	0.00%	0	0.00%	0	0.00%	0	0.00%	0	0.00%	0
Abroad	0.65%	3	0.73%	1	1.78%	1	2.69%	1	0.00%	0	0.00%	0	0.00%	0	0.00%	0	0.00%	0	0.00%	0	2.43%	0	0.00%	0
Alcester Town Centre	0.00%	0	0.00%	0	0.00%	0	0.00%	0	0.00%	0	0.00%	0	0.00%	0	0.00%	0	0.00%	0	0.00%	0	0.00%	0	0.00%	0
Aldi, Banbury Road, Chipping Norton	0.00%	0	0.00%	0

Bonmarche, Wyevale Garden Centre, Fairford Road, Lechla	0.00%	0	0.00%	0	0.00%	0	0.00%	0	0.00%	0	0.00%	0	0.00%	0	0.00%	0	0.00%	0	0.00%	0	0.00%	0	0.00%	0
Bournemouth Town Centre	0.00%	0	0.00%	0	0.00%	0	0.00%	0	0.00%	0	0.00%	0	0.00%	0	0.00%	0	0.00%	0	0.00%	0	0.00%	0	0.00%	0
Bourton Industrial Park, Bourton on the Water	0.00%	0	0.00%	0	0.00%	0	0.00%	0	0.00%	0	0.00%	0	0.00%	0	0.00%	0	0.00%	0	0.00%	0	0.00%	0	0.00%	0
Bowness-on-Windermere	0.00%	0	0.00%	0	0.00%	0	0.00%	0	0.00%	0	0.00%	0	0.00%	0	0.00%	0	0.00%	0	0.00%	0	0.00%	0	0.00%	0
Bridgemead Retail Park, Swindon	0.00%	0	0.00%	0	0.00%	0	0.00%	0	0.00%	0	0.00%	0	0.00%	0	0.00%	0	0.00%	0	0.00%	0	0.00%	0	0.00%	0
Brierley Hill Town Centre	0.00%	0	0.00%	0	0.00%	0	0.00%	0	0.00%	0	0.00%	0	0.00%	0	0.00%	0	0.00%	0	0.00%	0	0.00%	0	0.00%	0
Brize Norton Village Centre	0.00%	0	0.00%	0	0.00%	0	0.00%	0	0.00%	0	0.00%	0	0.00%	0	0.00%	0	0.00%	0	0.00%	0	0.00%	0	0.00%	0
Broadway Shopping Centre, Market Place, Bexleyheath	0.00%	0	0.00%	0	0.00%	0	0.00%	0	0.00%	0	0.00%	0	0.00%	0	0.00%	0	0.00%	0	0.00%	0	0.00%	0	0.00%	0
Broadway Village Centre	0.38%	2	0.00%	0	0.00%	0	0.00%	0	0.00%	0	0.00%	0	0.00%	0	0.00%	0	4.09%	2	0.00%	0	0.00%	0	0.00%	0
Brockworth Village Centre	0.00%	0	0.00%	0	0.00%	0	0.00%	0	0.00%	0	0.00%	0	0.00%	0	0.00%	0	0.00%	0	0.00%	0	0.00%	0	0.00%	0
Broughton Shopping Park, Chester Road, Broughton	0.00%	0	0.00%	0	0.00%	0	0.00%	0	0.00%	0	0.00%	0	0.00%	0	0.00%	0	0.00%	0	0.00%	0	0.00%	0	0.00%	0
Burdens, Hobley Drive, Swindon	0.00%	0	0.00%	0	0.00%	0	0.00%	0	0.00%	0	0.00%	0	0.00%	0	0.00%	0	0.00%	0	0.00%	0	0.00%	0	0.00%	0
Burford Garden Company, Shilton Road, Burford	0.00%	0	0.00%	0	0.00%	0	0.00%	0	0.00%	0	0.00%	0	0.00%	0	0.00%	0	0.00%	0	0.00%	0	0.00%	0	0.00%	0
Bussage Village Centre	0.00%	0	0.00%	0	0.00%	0	0.00%	0	0.00%	0	0.00%	0	0.00%	0	0.00%	0	0.00%	0	0.00%	0	0.00%	0	0.00%	0
Cabot Circus, Bristol	0.00%	0	0.00%	0	0.00%	0	0.00%	0	0.00%	0	0.00%	0	0.00%	0	0.00%	0	0.00%	0	0.00%	0	0.00%	0	0.00%	0
Cam Village Centre	0.00%	0	0.00%	0	0.00%	0	0.00%	0	0.00%	0	0.00%	0	0.00%	0	0.00%	0	0.00%	0	0.00%	0	0.00%	0	0.00%	0
Cambridge City Centre	0.16%	1	0.00%	0	0.00%	0	0.00%	0	0.00%	0	0.00%	0	0.00%	0	2.54%	1	0.00%	0	0.00%	0	0.00%	0	0.00%	0
Canterbury Town centre	0.17%	1	0.00%	0	0.00%	0	0.00%	0	0.00%	0	0.00%	0	3.17%	1	0.00%	0	0.00%	0	0.00%	0	0.00%	0	0.00%	0
Carpetright, Unit B Springfield Drive, Evesham	0.00%	0	0.00%	0	0.00%	0	0.00%	0	0.00%	0	0.00%	0	0.00%	0	0.00%	0	0.00%	0	0.00%	0	0.00%	0	0.00%	0
Castle Quay Shopping Centre, Castle Street, Banbury	0.00%	0	0.00%	0	0.00%	0	0.00%	0	0.00%	0	0.00%	0	0.00%	0	0.00%	0	0.00%	0	0.00%	0	0.00%	0	0.00%	0
Castlepoint Shopping Park, Bournemouth	0.00%	0	0.00%	0	0.00%	0	0.00%	0	0.00%	0	0.00%	0	0.00%	0	0.00%	0	0.00%	0	0.00%	0	0.00%	0	0.00%	0
Central London	0.78%	3	0.00%	0	0.00%	0	0.00%	0	4.11%	1	1.70%	1	0.00%	0	0.00%	0	0.00%	0	0.00%	0	8.03%	1	1.77%	1
Centrum Retail Park, Cheltenham	0.00%	0	0.00%	0	0.00%	0	0.00%	0	0.00%	0	0.00%	0	0.00%	0	0.00%	0	0.00%	0	0.00%	0	0.00%	0	0.00%	0
Chalford Town Centre	0.00%	0	0.00%	0	0.00%	0	0.00%	0	0.00%	0	0.00%	0	0.00%	0	0.00%	0	0.00%	0	0.00%	0	0.00%	0	0.00%	0
Cheney Manor Industrial Estate, Swindon	0.00%	0	0.00%	0	0.00%	0	0.00%	0	0.00%	0	0.00%	0	0.00%	0	0.00%	0	0.00%	0	0.00%	0	0.00%	0	0.00%	0
Cheshire Oaks Designer Outlet Shopping Centre, Ellesmere	0.00%	0	0.00%	0	0.00%	0	0.00%	0	0.00%	0	0.00%	0	0.00%	0	0.00%	0	0.00%	0	0.00%	0	0.00%	0	0.00%	0
Chester City Centre	0.00%	0	0.00%	0	0.00%	0	0.00%	0	0.00%	0	0.00%	0	0.00%	0	0.00%	0	0.00%	0	0.00%	0	0.00%	0	0.00%	0
Chesterton Lane, Cirencester	0.00%	0	0.00%	0	0.00%	0	0.00%	0	0.00%	0	0.00%	0	0.00%	0	0.00%	0	0.00%	0	0.00%	0	0.00%	0	0.00%	0
Chesterton Village	0.00%	0	0.00%	0	0.00%	0	0.00%	0	0.00%	0	0.00%	0	0.00%	0	0.00%	0	0.00%	0	0.00%	0	0.00%	0	0.00%	0
Chippenham Retail Park, Chippenham	0.00%	0	0.00%	0	0.00%	0	0.00%	0	0.00%	0	0.00%	0	0.00%	0	0.00%	0	0.00%	0	0.00%	0	0.00%	0	0.00%	0
Christchurch Town Centre	0.00%	0	0.00%	0	0.00%	0	0.00%	0	0.00%	0	0.00%	0	0.00%	0	0.00%	0	0.00%	0	0.00%	0	0.00%	0	0.00%	0
Cirencester Carpet Centre, Chesterton Lane, Cirencester	0.00%	0	0.00%	0	0.00%	0	0.00%	0	0.00%	0	0.00%	0	0.00%	0	0.00%	0	0.00%	0	0.00%	0	0.00%	0	0.00%	0
Cirencester Retail Park, Bridge Road, Cirencester	0.00%	0	0.00%	0	0.00%	0	0.00%	0	0.00%	0	0.00%	0	0.00%	0	0.00%	0	0.00%	0	0.00%	0	0.00%	0	0.00%	0
Coln St Aldwyns	0.00%	0	0.00%	0	0.00%	0	0.00%	0	0.00%	0	0.00%	0	0.00%	0	0.00%	0	0.00%	0	0.00%	0	0.00%	0	0.00%	0
Co-op, Albion Street, Chipping Norton	0.00%	0	0.00%	0	0.00%	0	0.00%	0	0.00%	0	0.00%	0	0.00%	0	0.00%	0	0.00%	0	0.00%	0	0.00%	0	0.00%	0
Corsham Town Centre	0.00%	0	0.00%	0	0.00%	0	0.00%	0	0.00%	0	0.00%	0	0.00%	0	0.00%	0	0.00%	0	0.00%	0	0.00%	0	0.00%	0
Costco, Torrington Avenue, Coventry	0.00%	0	0.00%	0	0.00%	0	0.00%	0	0.00%	0	0.00%	0	0.00%	0	0.00%	0	0.00%	0	0.00%	0	0.00%	0	0.00%	0
Cotswold Outdoor, Gateway Visitors Centre, Cerney Wick	0.00%	0	0.00%	0	0.00%	0	0.00%	0	0.00%	0	0.00%	0	0.00%	0	0.00%	0	0.00%	0	0.00%	0	0.00%	0	0.00%	0
Cotsworld Carpets, Worcester Road, Chipping Norton	0.00%	0	0.00%	0	0.00%	0	0.00%	0	0.00%	0	0.00%	0	0.00%	0	0.00%	0	0.00%	0	0.00%	0	0.00%	0	0.00%	0
Coventry City Centre	0.04%	0	0.00%	0	0.00%	0	0.00%	0	0.00%	0	0.00%	0	0.00%	0	0.00%	0	0.00%	0	0.00%	0	1.85%	0	0.00%	0
Cranham Village Centre	0.00%	0	0.00%	0	0.00%	0	0.00%	0	0.00%	0	0.00%	0	0.00%	0	0.00%	0	0.00%	0	0.00%	0	0.00%	0	0.00%	0
Currys PC World, Bath Road, Chippenham	0.00%	0	0.00%	0	0.00%	0	0.00%	0	0.00%	0	0.00%	0	0.00%	0	0.00%	0	0.00%	0	0.00%	0	0.00%	0	0.00%	0
Currys PC World, Lamarsh Road, Oxford	0.00%	0	0.00%	0	0.00%	0	0.00%	0	0.00%	0	0.00%	0	0.00%	0	0.00%	0	0.00%	0	0.00%	0	0.00%	0	0.00%	0
Currys PC World, Springfield Drive, Evesham	0.00%	0	0.00%	0	0.00%	0	0.00%	0	0.00%	0	0.00%	0	0.00%	0	0.00%	0	0.00%	0	0.00%	0	0.00%	0	0.00%	0
DFS, Wootton Bassett Road, Swindon	0.00%	0	0.00%	0	0.00%	0	0.00%	0	0.00%	0	0.00%	0	0.00%	0	0.00%	0	0.00%	0	0.00%	0	0.00%	0	0.00%	0
Dobbies Garden Centre, Cirencester Road, Siddington	0.00%	0	0.00%	0	0.00%	0	0.00%	0	0.00%	0	0.00%	0	0.00%	0	0.00%	0	0.00%	0	0.00%	0	0.00%	0	0.00%	0
Droitwich Spa Town Centre	0.00%	0	0.00%	0	0.00%	0	0.00%	0	0.00%	0	0.00%	0	0.00%	0	0.00%	0	0.00%	0	0.00%	0	0.00%	0	0.00%	0
Durham City Centre	0.00%	0	0.00%	0	0.00%	0	0.00%	0	0.00%	0	0.00%	0	0.00%	0	0.00%	0	0.00%	0	0.00%	0	0.00%	0	0.00%	0
Dursley Town Centre	0.00%	0	0.00%	0	0.00%	0	0.00%	0	0.00%	0	0.00%	0	0.00%	0	0.00%	0	0.00%	0	0.00%	0	0.00%	0	0.00%	0
Eastcombe Village Centre	0.00%	0	0.00%	0	0.00%	0	0.00%	0	0.00%	0	0.00%	0	0.00%	0	0.00%	0	0.00%	0	0.00%	0	0.00%	0	0.00%	0
Eastern Avenue, Gloucester	0.00%	0	0.00%	0	0.00%	0	0.00%	0	0.00%	0	0.00%	0	0.00%	0	0.00%	0	0.00%	0	0.00%	0	0.00%	0	0.00%	0
Eastgate Shopping Centre, Bristol	0.00%	0	0.00%	0	0.00%	0	0.00%	0	0.00%	0	0.00%	0	0.00%	0	0.00%	0	0.00%	0	0.00%	0	0.00%	0	0.00%	0
Egham Town Centre	0.00%	0	0.00%	0	0.00%	0	0.00%	0	0.00%	0	0.00%	0	0.00%	0	0.00%	0	0.00%	0	0.00%	0	0.00%	0	0.00%	0
Elmsfield Industrial Estate, Chipping Norton	0.00%	0	0.00%	0	0.00%	0	0.00%	0	0.00%	0	0.00%	0	0.00%	0	0.00%	0	0.00%	0	0.00%	0	0.00%	0	0.00%	0
Evesham Shopping Park, Evesham	0.00%	0	0.00%	0	0.00%	0	0.00%	0	0.00%	0	0.00%	0	0.00%	0	0.00%	0	0.00%	0	0.00%	0	0.00%	0	0.00%	0
Evesham Trade Centre, Evesham	0.00%	0	0.00%	0	0.00%	0	0.00%	0	0.00%	0	0.00%	0	0.00%	0	0.00%	0	0.00%	0	0.00%	0	0.00%	0	0.00%	0
Exeter City Centre	0.00%	0	0.00%	0	0.00%	0	0.00%	0	0.00%	0	0.00%	0	0.00%	0	0.00%	0	0.00%	0	0.00%	0	0.00%	0	0.00%	0
Fairacres Retail Park, Abingdon	0.00%	0	0.00%	0	0.00%	0	0.00%	0	0.00%	0	0.00%	0	0.00%	0	0.00%	0	0.00%	0	0.00%	0	0.00%	0	0.00%	0
Faringdon Town Centre	0.00%	0	0.00%	0	0.00%	0	0.00%	0	0.00%	0	0.00%	0	0.00%	0	0.00%	0	0.00%	0	0.00%	0	0.00%	0	0.00%	0
Filton Town Centre	0.00%	0	0.00%	0	0.00%	0	0.00%	0	0.00%	0	0.00%	0	0.00%	0	0.00%	0	0.00%	0	0.00%	0	0.00%	0	0.00%	0
Fosseway Garden Centre, Stow Road, Moreton-in-Marsh	0.00%	0	0.00%	0	0.00%	0	0.00%	0	0.00%	0	0.00%	0	0.00%	0	0.00%	0	0.00%	0	0.00%	0	0.00%	0	0.00%	0
Four Pools Retail Park, Evesham	0.00%	0	0.00%	0	0.00%	0	0.00%	0	0.00%	0	0.00%	0	0.00%	0	0.00%	0	0.00%	0	0.00%	0	0.00%	0	0.00%	0
Freeport Designer Outlet, Braintree	0.00%	0	0.00%	0	0.00%	0	0.00%	0	0.00%	0	0.00%	0	0.00%	0	0.00%	0	0.00%	0	0.00%	0	0.00%	0	0.00%	0
Gillman's Appliance Specialists, St Oswalds Road, Gloucest	0.00%	0	0.00%	0	0.00%	0	0.00%	0	0.00%	0	0.00%	0	0.00%	0	0.00%	0	0.00%	0	0.00%	0	0.00%	0	0.00%	0
Glevum Shopping Centre, Abbeydale	0.00%	0	0.00%	0	0.00%	0	0.00%	0	0.00%	0	0.00%	0	0.00%	0	0.00%	0	0.00%	0	0.00%	0	0.00%	0	0.00%	0
Gloucester Road, Cheltenham	0.00%	0	0.00%	0	0.00%	0	0.00%	0	0.00%	0	0.00%	0	0.00%	0	0.00%	0	0.00%	0	0.00%	0	0.00%	0	0.00%	0
Gloucestershire Royal Hospital, Great Western Road, Glou	0.16%	1	0.00%	0	0.00%	0	0.00%	0	0.00%	0	0.00%	0	0.00%	0	2.54%	1	0.00%	0	0.00%	0	0.00%	0	0.00%	0
Golden Valley Retail Park, Cheltenham	0.00%	0	0.00%	0	0.00%	0	0.00%	0	0.00%	0	0.00%	0	0.00%	0	0.00%	0	0.00%	0	0.00%	0	0.00%	0	0.00%	0
Great Western Way, Swindon	0.00%	0	0.00%	0	0.00%	0	0.00%	0	0.00%	0	0.00%	0	0.00%	0	0.00%	0	0.00%	0	0.00%	0	0.00%	0	0.00%	0
Gretna Green Village Centre	0.00%	0	0.00%	0	0.00%	0	0.00%	0	0.00%	0	0.00%	0	0.00%	0	0.00%	0	0.00%	0	0.00%	0	0.00%	0	0.00%	0
Guildford Town Centre	0.00%	0	0.00%	0	0.00%	0	0.00%	0	0.00%	0	0.00%	0	0.00%	0	0.00%	0	0.00%	0	0.00%	0	0.00%	0	0.00%	0
Hastings Town Centre	0.00%	0	0.00%	0	0.00%	0	0.00%	0	0.00%	0	0.00%	0	0.00%	0	0.00%	0	0.00%	0	0.00%	0	0.00%	0	0.00%	0
Hathaway Retail Park, Chippenham	0.00%	0	0.00%	0	0.00%	0	0.00%	0	0.00%	0	0.00%	0	0.00%	0	0.00%	0	0.00%	0	0.00%	0	0.00%	0	0.00%	0
Heathrow Airport, Hillingdon	0.00%	0	0.00%	0	0.00%	0	0.00%	0	0.00%	0	0.00%	0	0.00%	0	0.00%	0	0.00%	0	0.00%	0	0.00%	0	0.00%	0
Henbury District Centre	0.00%	0	0.00%	0	0.00%	0	0.00%	0	0.00%	0	0.00%	0	0.00%	0	0.00%	0	0.00%	0	0.00%	0	0.00%	0	0.00%	0
Hereford Town Centre	0.00%	0	0.00%	0	0.00%	0	0.00%	0	0.00%	0	0.00%	0	0.00%	0	0.00%	0	0.00%	0	0.00%	0	0.00%	0	0.00%	0
High Wycombe Town Centre	0.00%	0	0.00%	0	0.00%	0	0.00%	0	0.00%	0	0.00%	0	0.00%	0	0.00%	0	0.00%	0	0.00%	0	0.00%	0	0.00%	0
Highfield Garden World, Bristol Road, Whitminster	0.00%	0	0.00%	0	0.00%	0	0.00%	0	0.00%	0	0.00%	0	0.00%	0	0.00%	0	0.00%	0	0.00%	0	0.00%	0	0.00%	0
Highworth Town Centre	0.43%	2	0.00%	0	0.00%	0	4.60%	2	0.00%	0	0.00%	0	0.00%	0	0.00%	0	0.00%	0	0.00%	0	0.00%	0	0.00%	0
Homebase, Cainscross Road, Stroud	0.00%	0	0.00%	0	0.00%	0	0.00%	0	0.00%	0	0.00%	0	0.00%	0	0.00%	0	0.00%	0	0.00%	0	0.00%	0	0.00%	0
Homebase, Eastbrook Road, Gloucester	0.00%	0	0.00%	0	0.00%	0	0.00%	0	0.00%	0	0.00%	0	0.00%	0	0.00%	0	0.00%	0	0.00%	0	0.00%	0	0.00%	0
Homebase, Fairacres, Marcham Road, Abingdon	0.00%	0	0.00%	0	0.00%	0	0.00%	0	0.00%	0	0.00%	0	0.00%	0	0.00%	0	0.00%	0	0.00%	0	0.00%	0	0.00%	0
Homebase, Seacourt Towers, West Way, Oxford	0.00%	0	0.00%	0	0.00%	0	0.00%	0	0.00%	0	0.00%	0	0.00%	0	0.00%	0	0.00%	0	0.00%	0	0.00%	0	0.00%	0
Horton Village Centre	0.00%	0	0.00%	0	0.00%	0	0.00%	0	0.00%	0	0.00%	0	0.00%	0	0.00%	0	0.00%	0	0.00%	0	0.00%	0	0.00%	0
Ikea, Croft Road, Coventry	0.00%	0	0.00%	0	0.00%	0	0.00%	0	0.00%	0	0.00%	0	0.00%	0	0.00%	0	0.00%	0	0.00%	0	0.00%	0	0.00%	0
Ikea, Goslington, Bletcham Way, Milton Keynes	0.00%	0	0.00%	0	0.00%	0	0.00%	0	0.00%	0	0.00%	0	0.00%	0	0.00%	0	0.00%	0	0.00%	0	0.00%	0	0.00%	0
Ikea, Park Lane, Wednesbury, Birmingham	0.00%	0	0.00%	0	0.00%	0	0.00%	0	0.00%	0	0.00%	0	0.00%	0	0.00%	0	0.00%	0	0.00%	0	0.00%	0	0.00%	0
John Lewis, Holmers Farm Way, Cressex Centre, High Wyc	0.00%	0	0.00%	0	0.00%	0	0.00%	0	0.00%	0	0.00%	0	0.00%	0	0.00%	0	0.00%	0	0.00%	0	0.00%	0	0.00%	0
Junction 10 Retail Park, Walsall	0.00%	0	0.00%	0	0.00%	0	0.00%	0	0.00%	0	0.00%	0	0.00%	0	0.00%	0	0.00%	0	0.00%	0	0.00%	0	0.00%	0
Kidlington Village Centre	0.00%	0	0.00%	0	0.00%	0	0.00%	0	0.00%	0	0.00%	0	0.00%	0	0.00%	0	0.00%	0	0.00%	0	0.00%	0	0.00%	0
Kingsditch Trading Estate, Cheltenham	0.00%	0	0.00%	0	0.00%	0	0.00%	0	0.00%	0	0.00%	0	0.00%	0	0.00%	0	0.00%	0	0.00%	0	0.00%	0	0.00%	0
Kingston upon Thames Town Centre	0.14%	1	0.00%	0	0.00%	0	0.00%	0	0.00%	0	0.00%	0	0.00%	0	0.00%	0	3.17%	1	0.00%	0	0.00%	0	0.00%	0
Lakeside Retail Park, West Thurrock	0.00%	0	0.00%	0	0.00%	0	0.00%	0	0.00%	0	0.00%	0	0.00%	0	0.00%	0	0.00%	0	0.00%	0	0.00%	0	0.00%	0
Leamington Shopping Park, Leamington Spa	0.00%	0	0.00%	0	0.00%	0	0.00%	0	0.00%	0	0.00%	0	0.00%	0	0.00%	0	0.00%	0	0.00%	0	0.00%	0	0.00%	0
Leamington Spa Town Centre	1.12%	5	0.00%	0	0.00%	0	0.00%	0	0.00%	0	0.00%	0	0.00%	0	0.00%	0	0.00%	0	0.00%	0	0.00%	0	10.75%	5
Lidl, Broadway Road, Evesham	0.00%	0	0.00%	0	0.00%	0	0.00%	0	0.00%	0	0.00%	0	0.00%	0	0.00%	0	0.00%	0	0.00%	0	0.00%	0	0.00%	0
Lidl, Love Lane, Cirencester	0.00%	0	0.00%	0	0.00%	0	0.00%	0	0.00%	0	0.00%	0	0.00%	0	0.00%	0	0.00%	0	0.00%	0	0.00%	0	0.00%	0
Liverpool City Centre	0.00%	0	0.00%	0	0.00%	0	0.00%	0	0.00%	0	0.00%	0	0.00%	0	0.00%	0	0.00%	0	0.00%	0	0.00%	0	0.00%	0
Long Marston Village Centre	0.18%	1	0.00%	0	0.00%	0	0.00%	0	0.00%	0	0.00%	0	0.00%	0	0.00%	0	0.00%	0	0.00%	0	0.00%	0	1.77%	1
Longborough Village Centre	0.00%	0	0.00%	0	0.00%	0	0.00%	0	0.00%	0	0.00%	0	0.00%	0	0.00%	0	0.00%	0	0.00%	0	0.00%	0	0.00%	0
Love Lane Industrial Estate, Cirencester	0.00%	0	0.00%	0	0.00%	0	0.00%	0	0.00%	0	0.00%	0	0.00%	0	0.00%	0	0.00%	0	0.00%	0	0.00%	0	0.00%	0
Lower Quinton Village Centre	0.00%	0	0.00%	0	0.00%	0	0.00%	0	0.00%	0	0.00%	0	0.00%	0	0.00%	0	0.00%	0	0.00%	0	0.00%	0	0.00%	0
Macclesfield Town Centre	0.00%	0	0.00%	0	0.00%	0	0.00%	0	0.00%	0	0.00%	0	0.00%	0	0.00%	0	0.00%	0	0.00%	0	0.00%	0	0.00%	0
Malvern Shopping Park, Malvern	0.00%	0	0.00%	0	0.00%	0	0.00%	0	0.00%	0	0.00%	0	0.00%	0	0.00%	0	0.00%	0	0.00%	0	0.00%	0	0.00%	0
Manchester City Centre	0.00%	0	0.00%	0	0.00%	0	0.00%	0	0.00%	0	0.00%	0	0.00%	0	0.00%	0	0.00%	0	0.00%	0	0.00%	0	0.00%	0
Mannington Retail Park, Swindon	0.64%	3	2.45%	3	0.00%	0	0.00%	0	0.00%	0	0.00%	0	0.00%	0	0.00%	0	0.00%	0	0.00%	0	0.00%	0	0.00%	0
Marks & Spencer, High Street, Worcester	0.00%	0	0.00%	0	0.00%	0	0.00%	0	0.00%	0	0.00%	0	0.00%	0	0.00%	0	0.00%	0	0.00%	0	0.00%	0	0.00%	0
Marks & Spencer, Tollbar Way, Hedge End	0.00%	0	0.00%	0	0.00%	0	0.00%	0	0.00%	0	0.00%	0	0.00%	0	0.00%	0	0.00%	0	0.00%	0	0.00%	0	0.00%	0
Marley Way Industrial Estate, Banbury	0.00%	0	0.00%	0	0.00%	0	0.00%	0	0.00%	0	0.00%	0	0.00%	0	0.00%	0	0.00%	0	0.00%	0	0.00%	0	0.00%	0
Maybrook Industrial Estate, Straford-upon-Avon	0.00%	0	0.00%	0	0.00%	0	0.00%	0	0.00%	0	0.00%	0	0.00%	0	0.00%	0	0.00%	0	0.00%	0	0.00%	0	0.00%	0
Melksham Town Centre	0.00%	0	0.00%	0	0.00%	0	0.00%	0	0.00%	0	0.00%	0	0.00%	0	0.00%	0	0.00%	0	0.00%	0	0.00%	0	0.00%	0
Metric Trade Park, Cirencester	0.00%	0	0.00%	0	0.00%	0	0.00%	0	0.00%	0	0.00%	0	0.00%	0	0.00%	0	0.00%	0	0.00%	0	0.00%	0	0.00%	0
Milton Keynes Town Centre	0.00%	0	0.00%	0	0.00%	0	0.00%	0	0.00%	0	0.00%	0	0.00%	0	0.00%	0	0.00%	0	0.00%	0	0.00%	0	0.00%	0
Milton-under-Wychwood Village Centre	0.00%	0	0.00%	0	0.00%	0	0.00%	0	0.00%	0	0.00%	0	0.00%	0	0.00%	0	0.00%	0	0.00%	0	0.00%	0	0.00%	0
Minchinhampton Town Centre	0.00%	0	0.00%	0	0.00%	0	0.00%	0	0.00%	0	0.00%	0	0.00%	0	0.00%	0	0.00%	0	0.00%	0	0.00%	0	0.00%	0
Montpellier, Cheltenham	0

Shipston Business Village, Shipston-on-Stour	0.00%	0	0.00%	0	0.00%	0	0.00%	0	0.00%	0	0.00%	0	0.00%	0	0.00%	0	0.00%	0	0.00%	0	0.00%	0	0.00%	0
Shires Gate Retail Park, Leamington Spa	0.00%	0	0.00%	0	0.00%	0	0.00%	0	0.00%	0	0.00%	0	0.00%	0	0.00%	0	0.00%	0	0.00%	0	0.00%	0	0.00%	0
Sidmouth Town Centre	0.00%	0	0.00%	0	0.00%	0	0.00%	0	0.00%	0	0.00%	0	0.00%	0	0.00%	0	0.00%	0	0.00%	0	0.00%	0	0.00%	0
Solihull Town Centre	0.06%	0	0.00%	0	0.00%	0	0.00%	0	0.00%	0	0.00%	0	0.00%	0	0.00%	0	0.00%	0	0.00%	0	2.91%	0	0.00%	0
Southam Road Retail Area, Banbury	0.00%	0	0.00%	0	0.00%	0	0.00%	0	0.00%	0	0.00%	0	0.00%	0	0.00%	0	0.00%	0	0.00%	0	0.00%	0	0.00%	0
Southampton City Centre	0.00%	0	0.00%	0	0.00%	0	0.00%	0	0.00%	0	0.00%	0	0.00%	0	0.00%	0	0.00%	0	0.00%	0	0.00%	0	0.00%	0
St Margarets Retail Park, Swindon	0.43%	2	0.00%	0	0.00%	0	4.60%	2	0.00%	0	0.00%	0	0.00%	0	0.00%	0	0.00%	0	0.00%	0	0.00%	0	0.00%	0
St Oswalds Retail Park, Gloucester	0.00%	0	0.00%	0	0.00%	0	0.00%	0	0.00%	0	0.00%	0	0.00%	0	0.00%	0	0.00%	0	0.00%	0	0.00%	0	0.00%	0
Stevenage Town Centre	0.00%	0	0.00%	0	0.00%	0	0.00%	0	0.00%	0	0.00%	0	0.00%	0	0.00%	0	0.00%	0	0.00%	0	0.00%	0	0.00%	0
Stonehouse Town Centre	0.00%	0	0.00%	0	0.00%	0	0.00%	0	0.00%	0	0.00%	0	0.00%	0	0.00%	0	0.00%	0	0.00%	0	0.00%	0	0.00%	0
Surbiton Local Centre	0.00%	0	0.00%	0	0.00%	0	0.00%	0	0.00%	0	0.00%	0	0.00%	0	0.00%	0	0.00%	0	0.00%	0	0.00%	0	0.00%	0
Tesco Extra, Bristol Road, Quedgeley, Gloucester	0.00%	0	0.00%	0	0.00%	0	0.00%	0	0.00%	0	0.00%	0	0.00%	0	0.00%	0	0.00%	0	0.00%	0	0.00%	0	0.00%	0
Tesco Extra, East Walk, Yate Shopping Precinct, Yate	0.00%	0	0.00%	0	0.00%	0	0.00%	0	0.00%	0	0.00%	0	0.00%	0	0.00%	0	0.00%	0	0.00%	0	0.00%	0	0.00%	0
Tesco Extra, Gloucester Business Park, Delta Way, Glouces	0.21%	1	0.00%	0	0.00%	0	0.00%	0	0.00%	0	0.00%	0	0.00%	0	3.35%	1	0.00%	0	0.00%	0	0.00%	0	0.00%	0
Tesco Extra, Kings Meadow, Cricklade Road, Cirencester	1.09%	5	1.93%	2	0.00%	0	3.56%	1	3.03%	1	0.00%	0	1.85%	0	0.00%	0	0.00%	0	0.00%	0	0.00%	0	0.00%	0
Tesco Extra, Lockheed Close, Banbury	0.00%	0	0.00%	0	0.00%	0	0.00%	0	0.00%	0	0.00%	0	0.00%	0	0.00%	0	0.00%	0	0.00%	0	0.00%	0	0.00%	0
Tesco Extra, Ocotal Way, Swindon	0.00%	0	0.00%	0	0.00%	0	0.00%	0	0.00%	0	0.00%	0	0.00%	0	0.00%	0	0.00%	0	0.00%	0	0.00%	0	0.00%	0
Tesco Superstore, Birmingham Road, Stratford-upon-Avon	0.00%	0	0.00%	0	0.00%	0	0.00%	0	0.00%	0	0.00%	0	0.00%	0	0.00%	0	0.00%	0	0.00%	0	0.00%	0	0.00%	0
Tesco Superstore, Colletts Drive, Cheltenham	0.00%	0	0.00%	0	0.00%	0	0.00%	0	0.00%	0	0.00%	0	0.00%	0	0.00%	0	0.00%	0	0.00%	0	0.00%	0	0.00%	0
Tesco Superstore, Fosse Way, Stow on the Wold	0.50%	2	0.00%	0	0.00%	0	0.00%	0	0.00%	0	0.00%	0	8.78%	2	0.00%	0	0.00%	0	0.00%	0	1.85%	0	0.00%	0
Tesco Superstore, High Street, Cam	0.00%	0	0.00%	0	0.00%	0	0.00%	0	0.00%	0	0.00%	0	0.00%	0	0.00%	0	0.00%	0	0.00%	0	0.00%	0	0.00%	0
Tesco Superstore, Midland Way, Bristol	0.00%	0	0.00%	0	0.00%	0	0.00%	0	0.00%	0	0.00%	0	0.00%	0	0.00%	0	0.00%	0	0.00%	0	0.00%	0	0.00%	0
Tesco Superstore, Priory Road Industrial Estate, London Ro	0.78%	3	0.00%	0	8.82%	3	0.00%	0	0.00%	0	0.00%	0	0.00%	0	0.00%	0	0.00%	0	0.00%	0	0.00%	0	0.00%	0
Tesco Superstore, Stratford Road, Stroud	0.00%	0	0.00%	0	0.00%	0	0.00%	0	0.00%	0	0.00%	0	0.00%	0	0.00%	0	0.00%	0	0.00%	0	0.00%	0	0.00%	0
Tesco Superstore, Worcester Road, Evesham	0.08%	0	0.00%	0	0.00%	0	0.00%	0	0.00%	0	0.00%	0	0.00%	0	0.00%	0	0.00%	0	1.85%	0	0.00%	0	0.00%	0
The Carpet Hut, Haven Works, Tewksbury Road, Cheltenha	0.00%	0	0.00%	0	0.00%	0	0.00%	0	0.00%	0	0.00%	0	0.00%	0	0.00%	0	0.00%	0	0.00%	0	0.00%	0	0.00%	0
The Edinburgh Woolen Mill, Wyevale Garden Centre, Wot	0.00%	0	0.00%	0	0.00%	0	0.00%	0	0.00%	0	0.00%	0	0.00%	0	0.00%	0	0.00%	0	0.00%	0	0.00%	0	0.00%	0
The John Allen Centre Retail Park, Oxford	0.00%	0	0.00%	0	0.00%	0	0.00%	0	0.00%	0	0.00%	0	0.00%	0	0.00%	0	0.00%	0	0.00%	0	0.00%	0	0.00%	0
The Range, Tewkesbury Road, Cheltenham	0.00%	0	0.00%	0	0.00%	0	0.00%	0	0.00%	0	0.00%	0	0.00%	0	0.00%	0	0.00%	0	0.00%	0	0.00%	0	0.00%	0
The Rosebird Centre, Stratford-upon-Avon	0.00%	0	0.00%	0	0.00%	0	0.00%	0	0.00%	0	0.00%	0	0.00%	0	0.00%	0	0.00%	0	0.00%	0	0.00%	0	0.00%	0
The Shires Retail Park, Tachbrook Park Drive, Leamington	0.00%	0	0.00%	0	0.00%	0	0.00%	0	0.00%	0	0.00%	0	0.00%	0	0.00%	0	0.00%	0	0.00%	0	0.00%	0	0.00%	0
The Valley Shopping Park, Evesham	0.00%	0	0.00%	0	0.00%	0	0.00%	0	0.00%	0	0.00%	0	0.00%	0	0.00%	0	0.00%	0	0.00%	0	0.00%	0	0.00%	0
Thorney Leys Business Park, Witney	0.00%	0	0.00%	0	0.00%	0	0.00%	0	0.00%	0	0.00%	0	0.00%	0	0.00%	0	0.00%	0	0.00%	0	0.00%	0	0.00%	0
Topps Tiles, Mercian Close, Watermoor, Cirencester	0.00%	0	0.00%	0	0.00%	0	0.00%	0	0.00%	0	0.00%	0	0.00%	0	0.00%	0	0.00%	0	0.00%	0	0.00%	0	0.00%	0
Torquay Town Centre	0.00%	0	0.00%	0	0.00%	0	0.00%	0	0.00%	0	0.00%	0	0.00%	0	0.00%	0	0.00%	0	0.00%	0	0.00%	0	0.00%	0
Toys R Us, Botley Road, Oxford	0.00%	0	0.00%	0	0.00%	0	0.00%	0	0.00%	0	0.00%	0	0.00%	0	0.00%	0	0.00%	0	0.00%	0	0.00%	0	0.00%	0
Toys R Us, Oxford Road, Swindon	0.00%	0	0.00%	0	0.00%	0	0.00%	0	0.00%	0	0.00%	0	0.00%	0	0.00%	0	0.00%	0	0.00%	0	0.00%	0	0.00%	0
Two Rivers Industrial Estate, Witney	0.00%	0	0.00%	0	0.00%	0	0.00%	0	0.00%	0	0.00%	0	0.00%	0	0.00%	0	0.00%	0	0.00%	0	0.00%	0	0.00%	0
Tysoe Local Centre	0.00%	0	0.00%	0	0.00%	0	0.00%	0	0.00%	0	0.00%	0	0.00%	0	0.00%	0	0.00%	0	0.00%	0	0.00%	0	0.00%	0
Vale Business Park, Evesham	0.00%	0	0.00%	0	0.00%	0	0.00%	0	0.00%	0	0.00%	0	0.00%	0	0.00%	0	0.00%	0	0.00%	0	0.00%	0	0.00%	0
Vale Kitchens, Cheltenham Road, Evesham	0.00%	0	0.00%	0	0.00%	0	0.00%	0	0.00%	0	0.00%	0	0.00%	0	0.00%	0	0.00%	0	0.00%	0	0.00%	0	0.00%	0
Ventura Retail Park, Tamworth	0.00%	0	0.00%	0	0.00%	0	0.00%	0	0.00%	0	0.00%	0	0.00%	0	0.00%	0	0.00%	0	0.00%	0	0.00%	0	0.00%	0
Waitrose, Honeybourne Way, Cheltenham	0.00%	0	0.00%	0	0.00%	0	0.00%	0	0.00%	0	0.00%	0	0.00%	0	0.00%	0	0.00%	0	0.00%	0	0.00%	0	0.00%	0
Waitrose, London Road, Stroud	0.00%	0	0.00%	0	0.00%	0	0.00%	0	0.00%	0	0.00%	0	0.00%	0	0.00%	0	0.00%	0	0.00%	0	0.00%	0	0.00%	0
Waitrose, Sheep Street, Cirencester	0.00%	0	0.00%	0	0.00%	0	0.00%	0	0.00%	0	0.00%	0	0.00%	0	0.00%	0	0.00%	0	0.00%	0	0.00%	0	0.00%	0
Wallingford Town Centre	0.00%	0	0.00%	0	0.00%	0	0.00%	0	0.00%	0	0.00%	0	0.00%	0	0.00%	0	0.00%	0	0.00%	0	0.00%	0	0.00%	0
Wellesbourne Village Centre	0.00%	0	0.00%	0	0.00%	0	0.00%	0	0.00%	0	0.00%	0	0.00%	0	0.00%	0	0.00%	0	0.00%	0	0.00%	0	0.00%	0
Weston-Sub-Edge Village Centre	0.00%	0	0.00%	0	0.00%	0	0.00%	0	0.00%	0	0.00%	0	0.00%	0	0.00%	0	0.00%	0	0.00%	0	0.00%	0	0.00%	0
Weston-super-Mare Town Centre	0.00%	0	0.00%	0	0.00%	0	0.00%	0	0.00%	0	0.00%	0	0.00%	0	0.00%	0	0.00%	0	0.00%	0	0.00%	0	0.00%	0
Weymouth Town Centre	0.00%	0	0.00%	0	0.00%	0	0.00%	0	0.00%	0	0.00%	0	0.00%	0	0.00%	0	0.00%	0	0.00%	0	0.00%	0	0.00%	0
Wickes, Gipsy Lane, Swindon	0.00%	0	0.00%	0	0.00%	0	0.00%	0	0.00%	0	0.00%	0	0.00%	0	0.00%	0	0.00%	0	0.00%	0	0.00%	0	0.00%	0
Wickes, Southam Road, Banbury	0.00%	0	0.00%	0	0.00%	0	0.00%	0	0.00%	0	0.00%	0	0.00%	0	0.00%	0	0.00%	0	0.00%	0	0.00%	0	0.00%	0
Wickes, Tewkesbury Road, Cheltenham	0.00%	0	0.00%	0	0.00%	0	0.00%	0	0.00%	0	0.00%	0	0.00%	0	0.00%	0	0.00%	0	0.00%	0	0.00%	0	0.00%	0
Wickes, Woodrow Way, Gloucester	0.00%	0	0.00%	0	0.00%	0	0.00%	0	0.00%	0	0.00%	0	0.00%	0	0.00%	0	0.00%	0	0.00%	0	0.00%	0	0.00%	0
Woking Town Centre	0.00%	0	0.00%	0	0.00%	0	0.00%	0	0.00%	0	0.00%	0	0.00%	0	0.00%	0	0.00%	0	0.00%	0	0.00%	0	0.00%	0
Woodford Local Centre	0.00%	0	0.00%	0	0.00%	0	0.00%	0	0.00%	0	0.00%	0	0.00%	0	0.00%	0	0.00%	0	0.00%	0	0.00%	0	0.00%	0
Worcester City Centre	0.14%	1	0.00%	0	0.00%	0	0.00%	0	0.00%	0	0.00%	0	0.00%	0	0.00%	0	1.51%	1	0.00%	0	0.00%	0	0.00%	0
Worthing Town Centre	0.04%	0	0.00%	0	0.00%	0	0.00%	0	0.00%	0	0.00%	0	0.00%	0	0.00%	0	0.00%	0	0.00%	0	1.85%	0	0.00%	0
Wycombe Retail Park, High Wycombe	0.00%	0	0.00%	0	0.00%	0	0.00%	0	0.00%	0	0.00%	0	0.00%	0	0.00%	0	0.00%	0	0.00%	0	0.00%	0	0.00%	0
Wyevale Garden Centre, Bath Road, Haresfield	0.00%	0	0.00%	0	0.00%	0	0.00%	0	0.00%	0	0.00%	0	0.00%	0	0.00%	0	0.00%	0	0.00%	0	0.00%	0	0.00%	0
Wyevale Garden Centre, Fairford Road, Lechlade	0.00%	0	0.00%	0	0.00%	0	0.00%	0	0.00%	0	0.00%	0	0.00%	0	0.00%	0	0.00%	0	0.00%	0	0.00%	0	0.00%	0
(Don't know / can't remember)	0.00%	0	0.00%	0	0.00%	0	0.00%	0	0.00%	0	0.00%	0	0.00%	0	0.00%	0	0.00%	0	0.00%	0	0.00%	0	0.00%	0
(Don't do this type of shopping)	0.00%	0	0.00%	0	0.00%	0	0.00%	0	0.00%	0	0.00%	0	0.00%	0	0.00%	0	0.00%	0	0.00%	0	0.00%	0	0.00%	0
(Nowhere else / Same as before)	0.00%	0	0.00%	0	0.00%	0	0.00%	0	0.00%	0	0.00%	0	0.00%	0	0.00%	0	0.00%	0	0.00%	0	0.00%	0	0.00%	0
Weighted base:		423		110		37		40		21		56		22		26		39		18		9		44
Sample:		420		91		34		22		31		42		34		26		40		36		34		30

Q31 Do you use the Internet for any of the following shopping? [MR/PR]

Food and Groceries	21.07%	253	17.47%	42	17.90%	19	20.07%	34	26.64%	17	16.27%	24	35.73%	24	18.85%	18	17.64%	16	24.81%	15	20.67%	4	28.64%	39
Clothes and Shoes	43.12%	517	39.34%	94	48.14%	52	50.93%	87	33.29%	22	51.57%	75	41.14%	27	41.63%	40	39.28%	35	38.79%	24	43.47%	9	38.21%	52
Furniture, Carpets, Soft Household Furnishings	14.38%	173	15.31%	37	15.75%	17	15.74%	27	12.35%	8	14.13%	20	17.20%	11	11.26%	11	10.91%	10	13.31%	8	14.51%	3	14.78%	20
DIY and Decorating Goods	10.92%	131	9.51%	23	11.38%	12	16.81%	29	11.16%	7	13.35%	19	16.11%	11	9.32%	9	6.32%	6	7.92%	5	8.77%	2	6.31%	9
Domestic Appliances and Electrical Items	33.84%	406	29.62%	71	25.47%	27	38.31%	66	28.75%	19	40.37%	58	46.87%	31	17.70%	17	25.54%	23	51.10%	31	44.98%	10	38.80%	53
Health, Beauty and Chemist Items	12.95%	155	10.81%	26	4.84%	5	18.61%	32	15.09%	10	11.61%	17	22.02%	15	10.47%	10	15.95%	14	16.32%	10	6.50%	1	11.29%	15
Recreational Goods, such as sports equipment, bicycles, m	25.76%	309	28.15%	68	21.01%	23	32.24%	55	14.92%	10	25.64%	37	46.29%	31	16.40%	16	18.79%	17	29.52%	18	20.60%	4	22.84%	31
Other Non-Food Items such as books, CDs, jewellery or chi	48.20%	578	41.59%	100	45.60%	49	49.29%	84	45.68%	30	56.98%	82	68.32%	45	50.04%	48	40.81%	37	51.39%	31	41.30%	9	45.84%	63
(Don't use the internet for shopping)	28.87%	346	33.73%	81	25.23%	27	24.62%	42	33.38%	22	21.16%	31	17.36%	12	31.81%	31	38.19%	34	24.01%	15	35.32%	8	33.04%	45
Weighted base:		1200		240		107		171		65		145		66		96		90		61		22		136
Sample:		1200		200		100		100		100		100		100		100		100		100		100		100

Meanscore: [%]

Q32A What proportion of your overall food and grocery spend is via the internet?
Those who said 'Food and Groceries' at Q31

None	0.00%	0	0.00%	0	0.00%	0	0.00%	0	0.00%	0	0.00%	0	0.00%	0	0.00%	0	0.00%	0	0.00%	0	0.00%	0	0.00%	0
1 - 10%	19.74%	50	12.17%	5	19.70%	4	8.20%	3	22.84%	4	12.24%	3	19.20%	5	24.90%	5	44.47%	7	21.98%	3	25.31%	1	27.55%	11
11 - 20%	6.12%	15	5.81%	2	10.93%	2	0.00%	0	8.82%	2	0.00%	0	4.58%	1	17.31%	3	0.00%	0	10.68%	2	3.59%	0	8.69%	3
21 - 30%	12.72%	32	19.99%	8	0.00%	0	28.25%	10	15.48%	3	17.04%	4	5.83%	1	4.88%	1	4.86%	1	16.65%	3	0.00%	0	4.64%	2
31 - 40%	3.07%	8	0.00%	0	0.00%	0	3.10%	1	0.00%	0	0.00%	0	10.52%	2	6.32%	1	6.28%	1	13.68%	2	0.00%	0	0.00%	0
41 - 50%	11.38%	29	6.55%	3	16.24%	3	24.98%	9	2.90%	1	25.29%	6	7.56%	2	6.32%	1	0.00%	0	17.53%	3	21.52%	1	3.41%	1
51 - 60%	2.28%	6	2.53%	1	0.00%	0	0.00%	0	2.90%	1	4.04%	1	8.79%	2	4.88%	1	0.00%	0	0.00%	0	6.13%	0	0.00%	0
61 - 70%	4.49%	11	3.27%	1	0.00%	0	3.10%	1	14.72%	3	12.24%	3	2.29%	1	10.71%	2	0.00%	0	2.98%	0	12.24%	1	0.00%	0
71 - 80%	18.55%	47	29.71%	12	25.39%	5	15.75%	5	11.10%	2	17.04%	4	27.34%	6	8.57%	2	4.86%	1	5.95%	1	26.48%	1	18.71%	7
81 - 90%	10.24%	26	8.34%	3	24.28%	5	3.10%	1	0.00%	0	4.04%	1	12.15%	3	3.70%	1	22.31%	4	0.00%	0	4.74%	0	21.48%	8
91 - 99%	1.67%	4	0.00%	0	0.00%	0	4.10%	1	16.18%	3	0.00%	0	0.00%	0	0.00%	0	0.00%	0	0.00%	0	0.00%	0	0.00%	0
100%	1.59%	4	0.00%	0	0.00%	0	0.00%	0	2.90%	1	0.00%	0	0.00%	0	0.00%	0	0.00%	0	7.58%	1	0.00%	0	6.05%	2
(Don't know / varies)	8.15%	21	11.63%	5	3.47%	1	9.41%	3	2.19%	0	8.07%	2	1.73%	0	12.42%	2	17.22%	3	2.98%	0	0.00%	0	9.47%	4
(Refused)	0.00%	0	0.00%	0	0.00%	0	0.00%	0	0.00%	0	0.00%	0	0.00%	0	0.00%	0	0.00%	0	0.00%	0	0.00%	0	0.00%	0
Mean:		48		51		55		47		49		48		51		35		38		38		50		52
Weighted base:		253		42		19		34		17		24		24		18		16		15		4		39
Sample:		200		25		16		16		18		17		25		17		12		17		15		22

Meanscore: [%]

Q32B What proportion of your overall clothing and shoes spend is via the internet?
Those who said 'Clothes and Shoes' at Q31

None	0.00%	0	0.00%	0	0.00%	0	0.00%	0	0.00%	0	0.00%	0	0.00%	0	0.00%	0	0.00%	0	0.00%	0	0.00%	0	0.00%	0
1 - 10%	14.24%	74	9.11%	9	13.80%	7	13.32%	12	15.26%	3	15.70%	12	14.12%	4	18.43%	7	28.35%	10	11.43%	3	22.81%	2	10.00%	5
11 - 20%	6.83%	35	4.55%	4	17.54%	9	0.00%	0	8.88%	2	7.24%	5	12.64%	3	14.69%	6	11.67%	4	0.00%	0	12.47%	1	0.00%	0
21 - 30%	11.72%	61	12.30%	12	19.97%	10	10.74%	9	6.38%	1	14.84%	11	9.13%	2	13.46%	5	8.30%	3	15.95%	4	13.76%	1	1.98%	1
31 - 40%	3.04%	16	1.98%	2	3.41%	2	0.00%	0	4.63%	1	1.68%	1	5.06%	1	0.00%	0	4.47%	2	4.85%	1	2.25%	0	10.58%	6
41 - 50%	17.24%	89	24.29%	23	8.24%	4	12.36%	11	38.35%	8	16.73%	12	10.55%	3	15.81%	6	14.57%	5	27.50%	6	17.87%	2	15.12%	8
51 - 60%	5.92%	31	2.86%	3	11.56%	6	12.76%	11	5.89%	1	4.36%	3	1.99%	1	0.00%	0	0.00%	0	2.46%	1	2.25%	0	9.57%	5
61 - 70%	4.78%	25	1.70%	2	3.90%	2	13.97%	12	2.32%	1	1.68%	1	7.47%	2	4.85%	2	0.00%	0	3.81%	1	5.17%	0	3.47%	2
71 - 80%	11.76%	61	12.58%	12	6.44%	3	16.73%	15	7.74%	2	20.43%	15	16.20%	4	5.07%	2	5.48%	2	4.92%	1	12.60%	1	6.51%	3
81 - 90%	6.88%	36	10.05%	9	0.00%	0	1.62%	1	2.32%	1	1.68%	1	13.62%	4	7.93%	3	17.76%	6	9.22%	2	2.25%	0	14.12%	7
91 - 99%	1.91%	10	0.85%	1	1.70%	1	1.62%	1	0.00%	0	5.97%	4	0.00%	0	0.00%	0	0.00%	0	0.00%	0	2.92%	0	3.96%	2
100%	4.73%	24	6.29%	6	4.33%	2	3.31%	3	1.75%	0	2.01%	1	4.08%	1	2.21%	1	0.00%	0	8.66%	2	3.95%	0	13.62%	7
(Don't know / varies)	10.96%	57	13.43%	13	9.11%	5	13.58%	12	6.50%	1	7.68%	6	5.15%	1	17.55%	7	9.39%	3	11.21%	3	1.71%	0	11.07%	6
(Refused)	0.00%	0	0.00%	0	0.00%	0	0.00%	0	0.00%	0	0.00%	0	0.00%	0	0.00%	0	0.00%	0	0.00%	0	0.00%	0	0.00%	0
Mean:		49		54		40		54		43		48		51		40		40		52		42		63
Weighted base:		517		94		52		87		22		75		27		40		35		24		9		52
Sample:		423		68		36		43		28		44		37		34		31		34		36		32

Meanscore: [%]

Q32C What proportion of your overall furniture, carpets, soft household furnishing spend is via the internet?
Those who said 'Furniture, Carpets, Soft Household Furnishings' at Q31

None	0.00%	0	0.00%	0	0.00%	0	0.00%	0	0.00%	0	0.00%	0	0.00%	0	0.00%	0	0.00%	0	0.00%	0	0.00%	0	0.00%	0
1 - 10%	20.30%	35	17.72%	7	31.39%	5	27.97%	8	6.24%	1	32.58%	7	12.11%	1	37.16%	4	0.00%	0	19.91%	2	5.12%	0	6.61%	1
11 - 20%	6.00%	10	0.00%	0	23.90%	4	0.00%	0	4.72%	0	0.00%	0	12.11%	1	8.18%	1	0.00%	0	0.00%	0	0.00%	0	18.12%	4
21 - 30%	3.36%	6	3.74%	1	5.20%	1	0.00%	0	14.31%	1	0.00%	0	12.11%	1	0.00%	0	10.16%	1	0.00%	0	0.00%	0	0.00%	0
31 - 40%	1.76%	3	0.00%	0	0.00%	0	0.00%	0	15.88%	1	0.00%	0	9.51%	1	6.19%	1	0.00%	0	0.00%	0	0.00%	0	0.00%	0
41 - 50%	18.67%	32	23.50%	9	10.41%	2	13.53%	4	8.07%	1	12.29%	3	21.62%	2	10.58%	1	43.96%	4	25.51%	2	8.74%	0	23.48%	5
51 - 60%	1.69%	3	0.00%	0	0.00%	0	0.00%	0	6.24%	1	0.00%	0	0.00%	0	0.

	Mean:		52		59		39		53		59		47		48		33		52		50		76		59
	Weighted base:		173		37		17		27		8		20		11		11		10		8		3		20
	Sample:		137		24		10		12		11		14		13		10		7		14		10		12
	Meanscore: [%]																								
Q32D	What proportion of your overall DIY and decorating goods spend is via the internet? Those who said 'DIY and Decorating Goods' at Q31																								
	None	0.00%	0	0.00%	0	0.00%	0	0.00%	0	0.00%	0	0.00%	0	0.00%	0	0.00%	0	0.00%	0	0.00%	0	0.00%	0	0.00%	0
	1 - 10%	26.29%	34	24.90%	6	47.13%	6	22.49%	6	70.31%	5	21.42%	4	32.01%	3	19.76%	2	27.82%	2	7.05%	0	8.47%	0	0.00%	0
	11 - 20%	9.45%	12	16.49%	4	7.20%	1	8.60%	2	6.91%	1	6.51%	1	6.57%	1	0.00%	0	10.27%	1	21.38%	1	8.47%	0	11.98%	1
	21 - 30%	6.63%	9	4.65%	1	7.20%	1	6.34%	2	17.57%	1	0.00%	0	18.01%	2	12.78%	1	0.00%	0	12.06%	1	0.00%	0	0.00%	0
	31 - 40%	4.41%	6	9.54%	2	9.31%	1	0.00%	0	0.00%	0	0.00%	0	0.00%	0	9.88%	1	27.82%	2	0.00%	0	0.00%	0	0.00%	0
	41 - 50%	18.44%	24	21.38%	5	14.40%	2	42.49%	12	0.00%	0	6.51%	1	23.09%	2	0.00%	0	0.00%	0	23.73%	1	22.88%	0	0.00%	0
	51 - 60%	3.81%	5	0.00%	0	5.45%	1	6.34%	2	0.00%	0	0.00%	0	10.16%	1	0.00%	0	0.00%	0	23.73%	1	14.46%	0	0.00%	0
	61 - 70%	2.35%	3	8.17%	2	0.00%	0	0.00%	0	0.00%	0	0.00%	0	0.00%	0	11.79%	1	0.00%	0	0.00%	0	8.47%	0	0.00%	0
	71 - 80%	2.90%	4	0.00%	0	0.00%	0	6.34%	2	0.00%	0	0.00%	0	5.08%	1	0.00%	0	10.27%	1	12.06%	1	14.46%	0	0.00%	0
	81 - 90%	2.41%	3	4.65%	1	0.00%	0	3.71%	1	0.00%	0	0.00%	0	0.00%	0	0.00%	0	0.00%	0	0.00%	0	0.00%	0	11.98%	1
	91 - 99%	0.21%	0	0.00%	0	0.00%	0	0.00%	0	0.00%	0	0.00%	0	0.00%	0	0.00%	0	0.00%	0	0.00%	0	14.46%	0	0.00%	0
	100%	5.61%	7	0.00%	0	0.00%	0	0.00%	0	0.00%	0	0.00%	0	5.08%	1	12.78%	1	13.57%	1	0.00%	0	8.47%	0	55.01%	5
	(Don't know / varies)	16.54%	22	10.21%	2	9.31%	1	3.71%	1	5.22%	0	59.06%	11	0.00%	0	33.03%	3	10.27%	1	0.00%	0	0.00%	0	21.03%	2
	(Refused)	0.96%	1	0.00%	0	0.00%	0	0.00%	0	0.00%	0	6.51%	1	0.00%	0	0.00%	0	0.00%	0	0.00%	0	0.00%	0	0.00%	0
	Mean:		37		34		22		41		12		19		35		44		40		42		62		86
	Weighted base:		131		23		12		29		7		19		11		9		6		5		2		9
	Sample:		112		17		12		13		6		11		15		9		8		7		9		5
	Meanscore: [%]																								
Q32E	What proportion of your overall domestic appliances and electrical items spend is via the internet? Those who said 'Domestic Appliances and Electrical Items' at Q31																								
	None	0.00%	0	0.00%	0	0.00%	0	0.00%	0	0.00%	0	0.00%	0	0.00%	0	0.00%	0	0.00%	0	0.00%	0	0.00%	0	0.00%	0
	1 - 10%	11.23%	46	6.74%	5	0.00%	0	6.03%	4	5.36%	1	16.51%	10	14.21%	4	13.23%	2	16.97%	4	15.15%	5	20.46%	2	16.85%	9
	11 - 20%	4.83%	20	3.80%	3	8.00%	2	11.50%	8	0.00%	0	4.93%	3	0.00%	0	13.07%	2	3.36%	1	3.74%	1	1.65%	0	0.00%	0
	21 - 30%	3.02%	12	7.10%	5	0.00%	0	2.15%	1	2.68%	1	1.63%	1	0.00%	0	10.66%	2	8.54%	2	1.87%	1	0.00%	0	0.00%	0
	31 - 40%	2.63%	11	2.26%	2	0.00%	0	8.25%	5	0.00%	0	2.57%	1	0.00%	0	0.00%	0	2.54%	1	5.13%	2	0.00%	0	0.00%	0
	41 - 50%	13.79%	56	10.28%	7	21.74%	6	13.11%	9	0.00%	0	18.48%	11	5.33%	2	6.73%	1	10.89%	3	14.27%	4	4.95%	0	24.80%	13
	51 - 60%	3.04%	12	0.00%	0	0.00%	0	4.93%	3	6.82%	1	4.30%	3	5.24%	2	0.00%	0	0.00%	0	3.68%	1	5.00%	0	3.89%	2
	61 - 70%	4.31%	17	4.48%	3	0.00%	0	2.15%	1	2.68%	1	5.93%	3	1.75%	1	6.21%	1	0.00%	0	1.45%	0	11.65%	1	10.89%	6
	71 - 80%	13.47%	55	17.51%	12	11.31%	3	11.39%	7	30.50%	6	9.23%	5	14.07%	4	3.94%	1	12.55%	3	12.49%	4	14.46%	1	13.91%	7
	81 - 90%	8.25%	34	12.66%	9	6.44%	2	7.66%	5	20.57%	4	4.93%	3	7.51%	2	0.00%	0	15.42%	4	5.85%	2	12.64%	1	3.89%	2
	91 - 99%	3.12%	13	0.00%	0	18.00%	5	6.55%	4	0.00%	0	0.00%	0	1.75%	1	0.00%	0	0.00%	0	8.51%	3	2.82%	0	0.00%	0
	100%	20.16%	82	22.33%	16	18.00%	5	12.02%	8	27.33%	5	11.49%	7	42.64%	13	25.38%	4	17.96%	4	22.02%	7	20.99%	2	20.30%	11
	(Don't know / varies)	12.14%	49	12.84%	9	16.52%	5	14.28%	9	4.05%	1	20.00%	12	7.51%	2	20.80%	4	11.79%	3	5.85%	2	5.41%	1	5.47%	3
	(Refused)	0.00%	0	0.00%	0	0.00%	0	0.00%	0	0.00%	0	0.00%	0	0.00%	0	0.00%	0	0.00%	0	0.00%	0	0.00%	0	0.00%	0
	Mean:		64		68		75		60		80		53		76		52		60		64		66		62
	Weighted base:		406		71		27		66		19		58		31		17		23		31		10		53
	Sample:		356		52		24		35		27		37		37		17		19		43		36		29
	Meanscore: [%]																								
Q32F	What proportion of your overall health, beauty and chemist items spend is via the internet? Those who said 'Health, Beauty and Chemist Items' at Q31																								
	None	0.00%	0	0.00%	0	0.00%	0	0.00%	0	0.00%	0	0.00%	0	0.00%	0	0.00%	0	0.00%	0	0.00%	0	0.00%	0	0.00%	0
	1 - 10%	13.41%	21	13.69%	4	37.17%	2	0.00%	0	25.82%	3	17.14%	3	7.43%	1	15.44%	2	20.84%	3	39.01%	4	30.88%	0	0.00%	0
	11 - 20%	12.54%	19	0.00%	0	20.22%	1	10.14%	3	0.00%	0	23.88%	4	20.79%	3	22.37%	2	17.74%	3	4.52%	0	19.51%	0	17.03%	3
	21 - 30%	15.03%	23	19.81%	5	0.00%	0	29.17%	9	23.45%	2	13.13%	2	0.00%	0	22.74%	2	0.00%	0	11.52%	1	15.08%	0	5.06%	1
	31 - 40%	4.83%	7	0.00%	0	0.00%	0	9.07%	3	11.71%	1	0.00%	0	3.72%	1	0.00%	0	12.32%	2	11.52%	1	0.00%	0	0.00%	0
	41 - 50%	16.88%	26	14.51%	4	12.83%	1	20.33%	6	0.00%	0	28.70%	5	30.07%	4	8.79%	1	0.00%	0	28.89%	3	0.00%	0	15.35%	2
	51 - 60%	2.28%	4	0.00%	0	16.95%	1	0.00%	0	0.00%	0	9.67%	2	0.00%	0	0.00%	0	0.00%	0	0.00%	0	0.00%	0	6.69%	1
	61 - 70%	6.85%	11	18.80%	5	0.00%	0	5.72%	2	6.60%	1	0.00%	0	0.00%	0	10.49%	1	13.67%	2	0.00%	0	19.51%	0	0.00%	0
	71 - 80%	5.75%	9	0.00%	0	0.00%	0	4.43%	1	5.11%	1	0.00%	0	9.46%	1	20.17%	2	5.37%	1	0.00%	0	0.00%	0	18.45%	3
	81 - 90%	2.29%	4	0.00%	0	0.00%	0	0.00%	0	0.00%	0	0.00%	0	0.00%	0	0.00%	0	24.68%	4	0.00%	0	0.00%	0	0.00%	0
	91 - 99%	0.52%	1	3.10%	1	0.00%	0	0.00%	0	0.00%	0	0.00%	0	0.00%	0	0.00%	0	0.00%	0	0.00%	0	0.00%	0	0.00%	0
	100%	11.33%	18	8.39%	2	0.00%	0	10.14%	3	23.45%	2	0.00%	0	23.73%	3	0.00%	0	0.00%	0	4.52%	0	15.08%	0	37.43%	6
	(Don't know / varies)	8.31%	13	21.70%	6	12.83%	1	11.00%	4	3.86%	0	7.48%	1	4.81%	1	0.00%	0	5.37%	1	0.00%	0	0.00%	0	0.00%	0
	(Refused)	0.00%	0	0.00%	0	0.00%	0	0.00%	0	0.00%	0	0.00%	0	0.00%	0	0.00%	0	0.00%	0	0.00%	0	0.00%	0	0.00%	0
	Mean:		46		48		25		47		47		32		55		38		48		30		39		69
	Weighted base:		155		26		5		32		10		17		15		10		14		10		1		15
	Sample:		124		16		6		16		11		11		15		9		11		13		6		10
	Meanscore: [%]																								
Q32G	What proportion of your overall recreational goods spend is via the internet? Those who said 'Recreational Goods, such as sports equipment, bicycles, musical instruments and toys' at Q31																								
	None	0.00%	0	0.00%	0	0.00%	0	0.00%	0	0.00%	0	0.00%	0	0.00%	0	0.00%	0	0.00%	0	0.00%	0	0.00%	0	0.00%	0
	1 - 10%	6.69%	21	10.82%	7	7.80%	2	1.93%	1	0.00%	0	16.04%	6	4.44%	1	4.25%	1	0.00%	0	0.00%	0	10.91%	0	6.62%	2
	11 - 20%	6.36%	20	4.00%	3	8.56%	2	5.11%	3	6.68%	1	4.04%	1	7.61%	2	5.61%	1	26.85%	5	12.73%	2	0.00%	0	0.00%	0
	21 - 30%	7.78%	24	8.71%	6	0.00%	0	2.55%	1	5.17%	1	12.00%	4	3.54%	1	34.41%	5	0.00%	0	24.34%	4	3.61%	0	2.50%	1
	31 - 40%	4.87%	15	1.57%	1	0.00%	0	15.03%	8	0.00%	0	3.39%	1	0.00%	0	5.61%	1	20.96%	4	0.00%	0	0.00%	0	0.00%	0
	41 - 50%	21.01%	65	28.86%	20	11.51%	3	11.09%	6	13.35%	1	29.10%	11	21.18%	7	25.74%	4	27.78%	5	13.98%	3	6.15%	0	21.12%	7
	51 - 60%	1.59%	5	4.00%	3	0.00%	0	0.00%	0	0.00%	0	0.00%	0	1.77%	1	7.26%	1	0.00%	0	0.00%	0	12.10%	1	0.00%	0
	61 - 70%	5.41%	17	1.57%	1	11.70%	3	9.05%	5	13.14%	1	0.00%	0	3.54%	1	5.61%	1	0.00%	0	5.00%	1	4.76%	0	11.73%	4
	71 - 80%	14.19%	44	18.75%	13	11.90%	3	24.64%	14	0.00%	0	0.00%	0	16.10%	5	0.00%	0	0.00%	0	14.73%	3	34.94%	2	18.51%	6
	81 - 90%	4.79%	15	5.48%	4	3.90%	1	0.00%	0	18.30%	2	0.00%	0	4.06%	1	0.00%	0	20.96%	4	5.00%	1	8.34%	0	7.59%	2
	91 - 99%	4.25%	13	0.00%	0	17.92%	4	15.03%	8	0.00%	0	0.00%	0	1.77%	1	0.00%	0	0.00%	0	0.00%	0	6.15%	0	0.00%	0
	100%	13.84%	43	8.33%	6	13.83%	3	9.16%	5	35.55%	3	20.90%	8	29.74%	9	7.26%	1	0.00%	0	12.11%	2	13.10%	1	15.20%	5
	(Don't know / varies)	8.92%	28	7.91%	5	12.88%	3	6.42%	4	3.90%	0	14.53%	5	4.50%	1	4.25%	1	3.45%	1	12.11%	2	0.00%	0	16.74%	5
	(Refused)	0.30%	1	0.00%	0	0.00%	0	0.00%	0	3.90%	0	0.00%	0	1.77%	1	0.00%	0	0.00%	0	0.00%	0	0.00%	0	0.00%	0
	Mean:		60		55		68		67		77		49		69		44		48		55		70		68
	Weighted base:		309		68		23		55		10		37		31		16		17		18		4		31
	Sample:		237		40		19		25		12		23		37		15		10		23		16		17
	Meanscore: [%]																								
Q32H	What proportion of your overall other non-food items spend is via the internet? Those who said 'Other Non-Food Items such as books, CDs, jewellery or china and glass items' at Q31																								
	None	0.00%	0	0.00%	0	0.00%	0	0.00%	0	0.00%	0	0.00%	0	0.00%	0	0.00%	0	0.00%	0	0.00%	0	0.00%	0	0.00%	0
	1 - 10%	7.66%	44	9.24%	9	15.98%	8	4.15%	4	11.03%	3	3.83%	3	5.47%	2	10.23%	5	17.06%	6	6.24%	2	10.24%	1	1.25%	1
	11 - 20%	4.66%	27	5.00%	5	4.12%	2	8.93%	8	0.00%	0	2.97%	2	6.64%	3	1.39%	1	5.35%	2	4.73%	1	2.37%	0	4.20%	3
	21 - 30%	5.45%	31	7.59%	8	1.36%	1	0.00%	0	1.69%	1	6.99%	6	2.46%	1	9.64%	5	9.03%	3	1.86%	1	0.00%	0	11.72%	7
	31 - 40%	1.75%	10	1.38%	1	0.00%	0	4.25%	4	1.28%	0	0.00%	0	3.05%	1	1.84%	1	0.00%	0	8.04%	3	0.00%	0	0.00%	0
	41 - 50%	13.17%	76	15.73%	16	23.71%	12	7.74%	7	14.09%	4	5.02%	4	11.30%	5	13.13%	6	17.50%	6	19.31%	6	9.60%	1	14.72%	9
	51 - 60%	1.82%	11	0.00%	0	1.36%	1	3.34%	3	1.69%	1	2.97%	2	5.44%	2	2.38%	1	0.00%	0	1.09%	0	1.80%	0	0.00%	0
	61 - 70%	5.82%	34	0.80%	1	9.97%	5	10.12%	9	20.28%	6	5.40%	4	3.05%	1	5.43%	3	4.31%	2	3.66%	1	4.86%	0	2.90%	2
	71 - 80%	14.30%	83	19.14%	19	20.26%	10	9.82%	8	11.99%	4	18.12%	15	23.45%	11	7.99%	4	3.18%	1	17.34%	5	23.50%	2	5.91%	4
	81 - 90%	11.63%	67	4.00%	4	12.72%	6	0.00%	0	13.80%	4	10.22%	8	14.22%	6	11.59%	6	28.82%	11	9.54%	3	23.38%	2	26.85%	17
	91 - 99%	2.67%	15	4.88%	5	1.80%	1	3.34%	3	0.00%	0	2.68%	2	2.10%	1	0.00%	0	2.10%	1	1.09%	0	6.13%	1	3.30%	2
	100%	20.49%	119	23.17%	23	6.41%	3	38.16%	32	15.15%	5	21.76%	18	13.66%	6	20.97%	10	3.69%	1	13.56%	4	18.13%	2	22.57%	14
	(Don't know / varies)	10.32%	60	9.08%	9	2.32%	1	10.15%	9	7.75%	2	20.05%	17	9.16%	4	15.41%	7	7.38%	3	11.70%	4	0.00%	0	6.60%	4
	(Refused)	0.27%	2	0.00%	0	0.00%	0	0.00%	0	1.28%	0	0.00%	0	0.00%	0	0.00%	0	1.59%	1	1.86%	1	0.00%	0	0.00%	0
	Mean:		67		65		59		73		66		73		68		64		55		64		74		73
	Weighted base:		578		100		49		84		30		82		45		48		37		31		9		63
	Sample:		524		77		44		48		41		54		59		46		36		44		35		40
Q33	Which town / village do you consider to be your nearest centre? Excl. nulls & SFT																								
	Avening	0.00%	0	0.00%	0	0.00%	0	0.00%	0	0.00%	0	0.00%	0	0.00%	0	0.00%	0	0.00%	0	0.00%	0	0.00%	0	0.00%	0
	Banbury Town Centre	2.01%	24	0.00%	0	0.00%	0	0.00%	0	0.00%	0	14.45%	21	0.00%	0	0.00%	0	0.00%	0	5.31%	3	0.00%	0	0.00%	0
	Bath City Centre	0.15%	2	0.00%	0	0.00%	0	1.07%	2	0.00%	0	0.00%	0	0.00%	0	0.00%	0	0.00%	0	0.00%	0	0.00%	0	0.00%	0
	Bishop's Cleave Town Centre	0.00%	0	0.00%	0	0.00%	0	0.00%	0	0.00%	0	0.00%	0	0.00%	0	0.00%	0	0.00%	0	0.00%	0	0.00%	0	0.00%	0
	Blockley	0.00%	0	0.00%	0	0.00%	0	0.00%	0	0.00%	0	0.00%	0	0.00%	0	0.00%	0	0.00%	0	0.00%	0	0.00%	0	0.00%	0
	Bourton-On-The-Water Village Centre	1.03%	12	0.00%	0	0.00%	0	0.00%	0	0.00%	0	0.00%	0	17.40%	12	0.00%	0	0.86%	1	0.00%	0	0.00%	0	0.00%	0
	Bristol City Centre	0.10%	1	0.00%	0	1.06%	1	0.00%	0	0.00%	0	0.00%	0	0.00%	0	0.00%	0	0.00%	0	0.00%	0	0.00%	0	0.00%	0
	Burford Town Centre	1.18%	14	0.00%	0	0.00%	0	0.00%	0	0.00%	0	8.78%	13	2.08%	1	0.00%	0	0.00%	0	0.00%	0	0.00%	0	0.00%	0
	Carterton Town Centre	0.28%	3	0.00%	0	0.00%	0	0.00%	0	1.17%	1	1.78%	3	0.00%	0	0.00%	0	0.00%	0	0.00%	0	0.00%	0	0.00%	0
	Charlton Kings Town Centre	0.00%	0	0.00%	0	0.00%	0	0.00%	0	0.00%	0	0.00%	0	0.00%	0	0.00%	0	0.00%	0	0.00%	0	0.00%	0	0.00%	0
	Cheltenham Town Centre	10.02%	120	2.34%	6	0.62%	1	0.00%	0	0.00%	0	0.00%	0	36.57%	24	44.28%	43	36.99%	33	8.85%	5	26.55%	6	1.92%	3
	Chippenham Town Centre	0.63%	8	0.00%	0	0.00%	0	4.40%	8	0.00%	0	0.00%	0	0.00%	0	0.00%	0	0.00%	0	0.00%	0	0.00%	0	0.00%	0
	Chipping Campden Town Centre	1.64%	20	0.00%	0	0.00%	0	0.00%	0	0.00%	0	0.87%	1	0.00%	0	0.00%	0	0.00%	0	0.00%	0	0.00%	0	13.52%	18
	Chipping Norton Town Centre	6.46%	78	0.53%	1	0.00%	0	0.00%	0	0.00%	0	49.06%	71	2.08%	1	0.00%	0	0.00%	0	1.31%	1	2.22%	0	1.92%	3
	Cirencester Town Centre	27.04%	324	94.20%	226	3.90%	4	21.51%	37	38.67%	25	0.00%	0	20.46%	14	19.06%	18	0.00%	0	0.00%	0	0.00%	0	0.00%	0
	Cricklade Town Centre	0.73%	9	0.57%	1	0.00%	0	4.34%	7	0.00%	0	0.00%	0	0.00%	0	0.00%	0	0.00%	0	0.00%	0	0.00%	0	0.00%	0
	Evesham Town Centre	3.42%	41	0.00%	0	0.00%	0	0.00%	0	0.00%	0	0.00%	0	0.00%	0	0.00%	0	27.72%	25	8.71%	5	9.78%	2	6.31%	9
	Fairford Town Centre	1.23%	15	0.44%	1	0.00%	0	0.00%	0	21.03%	14	0.00%	0	0.00%	0	0.00%	0	0.00%	0	0.00%	0	0.00%	0	0.00%	0
	Gloucester City Centre	1.06%	13	0.00%	0	5.01%	5	0.00%	0	0.00%	0	0.00%	0	0.00%	0	6.76%	7	0.86%	1	0.00%	0	0.00%	0	0.00%	0
	Guiting Power	0.00%	0	0.00%	0	0.00%	0	0.00%	0	0.00%	0	0.00%	0	0.00%	0	0.00%	0	0.00%	0	0.00%	0	0.00%	0	0.00%	0

Kemble	0.00%	0	0.00%	0	0.00%	0	0.00%	0	0.00%	0	0.00%	0	0.00%	0	0.00%	0	0.00%	0	0.00%	0	0.00%	0	0.00%	0
Lechlade On Thames Town Centre	0.90%	11	0.33%	1	0.00%	0	0.00%	0	15.24%	10	0.00%	0	0.00%	0	0.00%	0	0.00%	0	0.00%	0	0.00%	0	0.00%	0
Lockleywood	0.07%	1	0.00%	0	0.00%	0	0.00%	0	0.00%	0	0.00%	0	0.00%	0	0.00%	0	0.00%	0	0.00%	0	0.00%	0	0.57%	1
Malmesbury Town Centre	4.21%	51	0.00%	0	0.62%	1	29.14%	50	0.00%	0	0.00%	0	0.00%	0	0.00%	0	0.00%	0	0.00%	0	0.00%	0	0.00%	0
Mickleton	0.26%	3	0.00%	0	0.00%	0	0.00%	0	0.00%	0	0.00%	0	0.00%	0	0.00%	0	0.00%	0	0.00%	0	0.00%	0	2.31%	3
Moreton-In-Marsh Town Centre	2.34%	28	0.00%	0	0.00%	0	0.00%	0	0.00%	0	0.66%	1	0.62%	0	0.00%	0	0.00%	0	42.75%	26	0.74%	0	0.57%	1
Nailsworth Town Centre	0.07%	1	0.00%	0	0.82%	1	0.00%	0	0.00%	0	0.00%	0	0.00%	0	0.00%	0	0.00%	0	0.00%	0	0.00%	0	0.00%	0
Northleach Town Centre	0.24%	3	0.00%	0	0.00%	0	0.00%	0	0.00%	0	0.00%	0	3.30%	2	0.70%	1	0.00%	0	0.00%	0	0.00%	0	0.00%	0
Oxford City Centre	0.00%	0	0.00%	0	0.00%	0	0.00%	0	0.00%	0	0.00%	0	0.00%	0	0.00%	0	0.00%	0	0.00%	0	0.00%	0	0.00%	0
Paulton	0.00%	0	0.00%	0	0.00%	0	0.00%	0	0.00%	0	0.00%	0	0.00%	0	0.00%	0	0.00%	0	0.00%	0	0.00%	0	0.00%	0
Shipston-On-Stour Town Centre	3.22%	39	0.00%	0	0.00%	0	0.00%	0	0.00%	0	11.17%	16	0.00%	0	0.00%	0	0.00%	0	4.31%	3	0.00%	0	14.54%	20
Siddington	0.00%	0	0.00%	0	0.00%	0	0.00%	0	0.00%	0	0.00%	0	0.00%	0	0.00%	0	0.00%	0	0.00%	0	0.00%	0	0.00%	0
South Cerney	0.00%	0	0.00%	0	0.00%	0	0.00%	0	0.00%	0	0.00%	0	0.00%	0	0.00%	0	0.00%	0	0.00%	0	0.00%	0	0.00%	0
Statton	0.00%	0	0.00%	0	0.00%	0	0.00%	0	0.00%	0	0.00%	0	0.00%	0	0.00%	0	0.00%	0	0.00%	0	0.00%	0	0.00%	0
Stow-On-The-Wold Town Centre	1.99%	24	0.00%	0	0.00%	0	0.00%	0	0.00%	0	0.66%	1	4.86%	3	1.19%	1	0.65%	1	9.24%	6	57.48%	12	0.00%	0
Stratford-Upon-Avon Town Centre	7.98%	96	0.00%	0	0.00%	0	0.00%	0	0.00%	0	3.85%	6	0.00%	0	0.00%	0	3.26%	3	14.99%	9	0.00%	0	57.36%	78
Stratton	0.17%	2	0.00%	0	0.00%	0	0.00%	0	0.00%	0	0.00%	0	0.00%	0	0.00%	0	0.00%	0	3.42%	2	0.00%	0	0.00%	0
Stroud Town Centre	2.30%	28	0.57%	1	3.77%	4	0.00%	0	0.00%	0	0.00%	0	0.00%	0	22.65%	22	0.00%	0	0.56%	0	0.00%	0	0.00%	0
Swindon City Centre	5.52%	66	0.57%	1	1.88%	2	31.80%	54	12.79%	8	0.00%	0	0.00%	0	0.00%	0	0.00%	0	0.00%	0	0.00%	0	0.00%	0
Temple Giting	0.00%	0	0.00%	0	0.00%	0	0.00%	0	0.00%	0	0.00%	0	0.00%	0	0.00%	0	0.00%	0	0.00%	0	0.00%	0	0.00%	0
Tetbury Town Centre	2.67%	32	0.44%	1	28.86%	31	0.00%	0	0.00%	0	0.00%	0	0.00%	0	0.00%	0	0.00%	0	0.00%	0	0.00%	0	0.00%	0
Thornbury Town Centre	0.06%	1	0.00%	0	0.62%	1	0.00%	0	0.00%	0	0.00%	0	0.00%	0	0.00%	0	0.00%	0	0.00%	0	0.00%	0	0.00%	0
Wantage Town Centre	0.00%	0	0.00%	0	0.00%	0	0.00%	0	0.00%	0	0.00%	0	0.00%	0	0.00%	0	0.00%	0	0.00%	0	0.00%	0	0.00%	0
Willersey	0.00%	0	0.00%	0	0.00%	0	0.00%	0	0.00%	0	0.00%	0	0.00%	0	0.00%	0	0.00%	0	0.00%	0	0.00%	0	0.00%	0
Winchcombe Town Centre	1.18%	14	0.00%	0	0.00%	0	0.00%	0	0.00%	0	0.00%	0	0.00%	0	0.00%	0	15.05%	14	0.00%	0	2.49%	1	0.00%	0
Witney Town Centre	2.21%	26	0.00%	0	0.00%	0	0.00%	0	9.57%	6	8.07%	12	12.63%	8	0.00%	0	0.00%	0	0.00%	0	0.74%	0	0.00%	0
Wotton-Under-Edge Town Centre	3.95%	47	0.00%	0	44.10%	47	0.00%	0	0.00%	0	0.00%	0	0.00%	0	0.00%	0	0.00%	0	0.00%	0	0.00%	0	0.00%	0
Wraughton	0.00%	0	0.00%	0	0.00%	0	0.00%	0	0.00%	0	0.00%	0	0.00%	0	0.00%	0	0.00%	0	0.00%	0	0.00%	0	0.00%	0
Yate Town Centre	0.87%	10	0.00%	0	8.75%	9	0.00%	0	0.00%	0	0.00%	0	0.00%	0	1.10%	1	0.00%	0	0.00%	0	0.00%	0	0.00%	0
Other	0.00%	0	0.00%	0	0.00%	0	0.00%	0	0.00%	0	0.00%	0	0.00%	0	0.00%	0	0.00%	0	0.00%	0	0.00%	0	0.00%	0
Ascott-under-Wychwood Village Centre	0.00%	0	0.00%	0	0.00%	0	0.00%	0	0.00%	0	0.00%	0	0.00%	0	0.00%	0	0.00%	0	0.00%	0	0.00%	0	0.00%	0
Birmingham City Centre	0.00%	0	0.00%	0	0.00%	0	0.00%	0	0.00%	0	0.00%	0	0.00%	0	0.00%	0	0.00%	0	0.00%	0	0.00%	0	0.00%	0
Broadway Village Centre	1.10%	13	0.00%	0	0.00%	0	0.00%	0	0.00%	0	0.00%	0	0.00%	0	0.00%	0	14.61%	13	0.00%	0	0.00%	0	0.00%	0
Chadlington Village Centre	0.00%	0	0.00%	0	0.00%	0	0.00%	0	0.00%	0	0.00%	0	0.00%	0	0.00%	0	0.00%	0	0.00%	0	0.00%	0	0.00%	0
Down Ampney Village Centre	0.00%	0	0.00%	0	0.00%	0	0.00%	0	0.00%	0	0.00%	0	0.00%	0	0.00%	0	0.00%	0	0.00%	0	0.00%	0	0.00%	0
Wootton Bassett Town Centre	0.00%	0	0.00%	0	0.00%	0	0.00%	0	0.00%	0	0.00%	0	0.00%	0	0.00%	0	0.00%	0	0.00%	0	0.00%	0	0.00%	0
Alcester Town Centre	0.00%	0	0.00%	0	0.00%	0	0.00%	0	0.00%	0	0.00%	0	0.00%	0	0.00%	0	0.00%	0	0.00%	0	0.00%	0	0.00%	0
Andover Town Centre	0.00%	0	0.00%	0	0.00%	0	0.00%	0	0.00%	0	0.00%	0	0.00%	0	0.00%	0	0.00%	0	0.00%	0	0.00%	0	0.00%	0
Andoversford Village Centre	0.15%	2	0.00%	0	0.00%	0	0.00%	0	0.00%	0	0.00%	0	0.00%	0	1.89%	2	0.00%	0	0.00%	0	0.00%	0	0.00%	0
Ashton Keynes Village Centre	0.00%	0	0.00%	0	0.00%	0	0.00%	0	0.00%	0	0.00%	0	0.00%	0	0.00%	0	0.00%	0	0.00%	0	0.00%	0	0.00%	0
B&Q, Marley Way Industrial Estate, Banbury	0.00%	0	0.00%	0	0.00%	0	0.00%	0	0.00%	0	0.00%	0	0.00%	0	0.00%	0	0.00%	0	0.00%	0	0.00%	0	0.00%	0
Badsey Village Centre	0.00%	0	0.00%	0	0.00%	0	0.00%	0	0.00%	0	0.00%	0	0.00%	0	0.00%	0	0.00%	0	0.00%	0	0.00%	0	0.00%	0
Bisley Village Centre	0.00%	0	0.00%	0	0.00%	0	0.00%	0	0.00%	0	0.00%	0	0.00%	0	0.00%	0	0.00%	0	0.00%	0	0.00%	0	0.00%	0
Blackminster Local Centre	0.00%	0	0.00%	0	0.00%	0	0.00%	0	0.00%	0	0.00%	0	0.00%	0	0.00%	0	0.00%	0	0.00%	0	0.00%	0	0.00%	0
Broadwell Village Centre	0.03%	0	0.00%	0	0.00%	0	0.00%	0	0.00%	0	0.00%	0	0.00%	0	0.00%	0	0.00%	0	0.56%	0	0.00%	0	0.00%	0
Brockworth Village Centre	0.00%	0	0.00%	0	0.00%	0	0.00%	0	0.00%	0	0.00%	0	0.00%	0	0.00%	0	0.00%	0	0.00%	0	0.00%	0	0.00%	0
Burnley Town Centre	0.00%	0	0.00%	0	0.00%	0	0.00%	0	0.00%	0	0.00%	0	0.00%	0	0.00%	0	0.00%	0	0.00%	0	0.00%	0	0.00%	0
Bussage Village Centre	0.10%	1	0.00%	0	0.00%	0	0.00%	0	0.00%	0	0.00%	0	0.00%	0	1.19%	1	0.00%	0	0.00%	0	0.00%	0	0.00%	0
Chedworth Village Centre	0.10%	1	0.00%	0	0.00%	0	0.00%	0	0.00%	0	0.00%	0	0.00%	0	1.19%	1	0.00%	0	0.00%	0	0.00%	0	0.00%	0
Countrywide Farmers, Four Pools Retail Park, Evesham	0.00%	0	0.00%	0	0.00%	0	0.00%	0	0.00%	0	0.00%	0	0.00%	0	0.00%	0	0.00%	0	0.00%	0	0.00%	0	0.00%	0
Cribbs Causeway, Bristol	0.00%	0	0.00%	0	0.00%	0	0.00%	0	0.00%	0	0.00%	0	0.00%	0	0.00%	0	0.00%	0	0.00%	0	0.00%	0	0.00%	0
Cropredy Village Centre	0.00%	0	0.00%	0	0.00%	0	0.00%	0	0.00%	0	0.00%	0	0.00%	0	0.00%	0	0.00%	0	0.00%	0	0.00%	0	0.00%	0
Dursley Town Centre	0.00%	0	0.00%	0	0.00%	0	0.00%	0	0.00%	0	0.00%	0	0.00%	0	0.00%	0	0.00%	0	0.00%	0	0.00%	0	0.00%	0
Eastcombe Village Centre	0.00%	0	0.00%	0	0.00%	0	0.00%	0	0.00%	0	0.00%	0	0.00%	0	0.00%	0	0.00%	0	0.00%	0	0.00%	0	0.00%	0
Egham Town Centre	0.00%	0	0.00%	0	0.00%	0	0.00%	0	0.00%	0	0.00%	0	0.00%	0	0.00%	0	0.00%	0	0.00%	0	0.00%	0	0.00%	0
Faringdon Town Centre	0.08%	1	0.00%	0	0.00%	0	0.00%	0	1.54%	1	0.00%	0	0.00%	0	0.00%	0	0.00%	0	0.00%	0	0.00%	0	0.00%	0
Gallagher Retail Park, Cheltenham	0.00%	0	0.00%	0	0.00%	0	0.00%	0	0.00%	0	0.00%	0	0.00%	0	0.00%	0	0.00%	0	0.00%	0	0.00%	0	0.00%	0
Great Rollright Village Centre	0.00%	0	0.00%	0	0.00%	0	0.00%	0	0.00%	0	0.00%	0	0.00%	0	0.00%	0	0.00%	0	0.00%	0	0.00%	0	0.00%	0
Highworth Town Centre	0.99%	12	0.00%	0	0.00%	0	6.92%	12	0.00%	0	0.00%	0	0.00%	0	0.00%	0	0.00%	0	0.00%	0	0.00%	0	0.00%	0
Honeybourne Village Centre	0.00%	0	0.00%	0	0.00%	0	0.00%	0	0.00%	0	0.00%	0	0.00%	0	0.00%	0	0.00%	0	0.00%	0	0.00%	0	0.00%	0
Kingham Village Centre	0.00%	0	0.00%	0	0.00%	0	0.00%	0	0.00%	0	0.00%	0	0.00%	0	0.00%	0	0.00%	0	0.00%	0	0.00%	0	0.00%	0
Lidl, Kingshill Road, Dursley	0.00%	0	0.00%	0	0.00%	0	0.00%	0	0.00%	0	0.00%	0	0.00%	0	0.00%	0	0.00%	0	0.00%	0	0.00%	0	0.00%	0
Long Compton Village Centre	0.00%	0	0.00%	0	0.00%	0	0.00%	0	0.00%	0	0.00%	0	0.00%	0	0.00%	0	0.00%	0	0.00%	0	0.00%	0	0.00%	0
Long Marston Village Centre	0.00%	0	0.00%	0	0.00%	0	0.00%	0	0.00%	0	0.00%	0	0.00%	0	0.00%	0	0.00%	0	0.00%	0	0.00%	0	0.00%	0
Longborough Village Centre	0.00%	0	0.00%	0	0.00%	0	0.00%	0	0.00%	0	0.00%	0	0.00%	0	0.00%	0	0.00%	0	0.00%	0	0.00%	0	0.00%	0
Lower Quinton Village Centre	0.11%	1	0.00%	0	0.00%	0	0.00%	0	0.00%	0	0.00%	0	0.00%	0	0.00%	0	0.00%	0	0.00%	0	0.00%	0	0.98%	1
Milton-under-Wychwood Village Centre	0.00%	0	0.00%	0	0.00%	0	0.00%	0	0.00%	0	0.00%	0	0.00%	0	0.00%	0	0.00%	0	0.00%	0	0.00%	0	0.00%	0
Minchinhampton Town Centre	0.00%	0	0.00%	0	0.00%	0	0.00%	0	0.00%	0	0.00%	0	0.00%	0	0.00%	0	0.00%	0	0.00%	0	0.00%	0	0.00%	0
Miserden Village Centre	0.00%	0	0.00%	0	0.00%	0	0.00%	0	0.00%	0	0.00%	0	0.00%	0	0.00%	0	0.00%	0	0.00%	0	0.00%	0	0.00%	0
Newbold on Stour Village Centre	0.00%	0	0.00%	0	0.00%	0	0.00%	0	0.00%	0	0.00%	0	0.00%	0	0.00%	0	0.00%	0	0.00%	0	0.00%	0	0.00%	0
Oakridge Village Centre	0.00%	0	0.00%	0	0.00%	0	0.00%	0	0.00%	0	0.00%	0	0.00%	0	0.00%	0	0.00%	0	0.00%	0	0.00%	0	0.00%	0
Poulton Village Centre	0.00%	0	0.00%	0	0.00%	0	0.00%	0	0.00%	0	0.00%	0	0.00%	0	0.00%	0	0.00%	0	0.00%	0	0.00%	0	0.00%	0
Royal Leamington Spa Town Centre	0.00%	0	0.00%	0	0.00%	0	0.00%	0	0.00%	0	0.00%	0	0.00%	0	0.00%	0	0.00%	0	0.00%	0	0.00%	0	0.00%	0
Royal Wootton Bassett Town Centre	0.12%	1	0.00%	0	0.00%	0	0.82%	1	0.00%	0	0.00%	0	0.00%	0	0.00%	0	0.00%	0	0.00%	0	0.00%	0	0.00%	0
Sherston Village Centre	0.00%	0	0.00%	0	0.00%	0	0.00%	0	0.00%	0	0.00%	0	0.00%	0	0.00%	0	0.00%	0	0.00%	0	0.00%	0	0.00%	0
Shipton-under-Wychwood Village Centre	0.08%	1	0.00%	0	0.00%	0	0.00%	0	0.00%	0	0.66%	1	0.00%	0	0.00%	0	0.00%	0	0.00%	0	0.00%	0	0.00%	0
Tesco Extra, Kings Meadow, Cricklade Road, Cirencester	0.00%	0	0.00%	0	0.00%	0	0.00%	0	0.00%	0	0.00%	0	0.00%	0	0.00%	0	0.00%	0	0.00%	0	0.00%	0	0.00%	0
Tesco Superstore, High Street, Cam	0.00%	0	0.00%	0	0.00%	0	0.00%	0	0.00%	0	0.00%	0	0.00%	0	0.00%	0	0.00%	0	0.00%	0	0.00%	0	0.00%	0
Tewkesbury Town Centre	0.00%	0	0.00%	0	0.00%	0	0.00%	0	0.00%	0	0.00%	0	0.00%	0	0.00%	0	0.00%	0	0.00%	0	0.00%	0	0.00%	0
The Orbital Shopping Park, Swindon	0.00%	0	0.00%	0	0.00%	0	0.00%	0	0.00%	0	0.00%	0	0.00%	0	0.00%	0	0.00%	0	0.00%	0	0.00%	0	0.00%	0
Toddington Village Centre	0.00%	0	0.00%	0	0.00%	0	0.00%	0	0.00%	0	0.00%	0	0.00%	0	0.00%	0	0.00%	0	0.00%	0	0.00%	0	0.00%	0
Up Hatherley Local Centre	0.00%	0	0.00%	0	0.00%	0	0.00%	0	0.00%	0	0.00%	0	0.00%	0	0.00%	0	0.00%	0	0.00%	0	0.00%	0	0.00%	0
Upper Brailes Village Centre	0.00%	0	0.00%	0	0.00%	0	0.00%	0	0.00%	0	0.00%	0	0.00%	0	0.00%	0	0.00%	0	0.00%	0	0.00%	0	0.00%	0
Upper Rissington Village Centre	0.00%	0	0.00%	0	0.00%	0	0.00%	0	0.00%	0	0.00%	0	0.00%	0	0.00%	0	0.00%	0	0.00%	0	0.00%	0	0.00%	0
Upton St Leonards Village Centre	0.00%	0	0.00%	0	0.00%	0	0.00%	0	0.00%	0	0.00%	0	0.00%	0	0.00%	0	0.00%	0	0.00%	0	0.00%	0	0.00%	0
Welford-on-Avon Village Centre	0.00%	0	0.00%	0	0.00%	0	0.00%	0	0.00%	0	0.00%	0	0.00%	0	0.00%	0	0.00%	0	0.00%	0	0.00%	0	0.00%	0
Wickhamford Village Centre	0.00%	0	0.00%	0	0.00%	0	0.00%	0	0.00%	0	0.00%	0	0.00%	0	0.00%	0	0.00%	0	0.00%	0	0.00%	0	0.00%	0
Woodstock Town Centre	0.00%	0	0.00%	0	0.00%	0	0.00%	0	0.00%	0	0.00%	0	0.00%	0	0.00%	0	0.00%	0	0.00%	0	0.00%	0	0.00%	0
Wyevale Garden Centre, Bath Road, Haresfield, Stonehous	0.00%	0	0.00%	0	0.00%	0	0.00%	0	0.00%	0	0.00%	0	0.00%	0	0.00%	0	0.00%	0	0.00%	0	0.00%	0	0.00%	0
(Don't know)	0.00%	0	0.00%	0	0.00%	0	0.00%	0	0.00%	0	0.00%	0	0.00%	0	0.00%	0	0.00%	0	0.00%	0	0.00%	0	0.00%	0
(Varies)	0.00%	0	0.00%	0	0.00%	0	0.00%	0	0.00%	0	0.00%	0	0.00%	0	0.00%	0	0.00%	0	0.00%	0	0.00%	0	0.00%	0
Weighted base:		1199		240		107		171		65		145		66		96		90		60		22		136
Sample:		1199		200		100		100		100		100		100		100		100		99		100		100

Meanscore: [Number of visits per week]

Q34 How often do you normally visit (CENTRE MENTIONED AT Q33) for food shopping, non-food shopping or to use services? (All respondents)

Everyday / most days	20.11%	241	20.59%	49	37.46%	40	13.60%	23	22.45%	15	17.57%	25	9.09%	6	11.27%	11	13.13%	12	17.75%	11	22.67%	5	32.25%	44
2 - 3 times a week	18.80%	226	25.60%	61	20.95%	22	23.35%	40	18.17%	12	14.47%	21	8.14%	5	13.20%	13	9.95%	9	23.42%	14	19.33%	4	17.22%	23
Once a week	25.50%	306	31.64%	76	16.56%	18	24.64%	42	15.53%	10	29.01%	42	22.09%	15	34.13%	33	29.13%	26	29.97%	18	15.27%	3	16.70%	23
Once a fortnight	11.05%	133	7.25%	17	6.69%	7	5.26%	9	14.81%	10	16.05%	23	13.27%	9	14.87%	14	18.65%	17	9.20%	6	11.71%	3	13.24%	18
Once a month	10.63%	128	6.21%	15	7.58%	8	13.66%	23	15.66%	10	9.40%	14	26.01%	17	9.52%	9	10.25%	9	8.15%	5	17.11%	4	9.55%	13
Less often	7.03%	84	4.69%	11	3.12%	3	11.96%	20	5.48%	4	8.07%	12	9.78%	6	7.04%	7	10.36%	9	4.67%	3	8.67%	2	4.92%	7
Never	4.76%	57	2.25%	5	4.98%	5	6.54%	11	6.00%	4	3.73%	5	9.96%	7	5.59%	5	6.86%	6	5.09%	3	4.50%	1	2.66%	4
(Don't know / varies)	2.11%	25	1.77%	4	2.66%	3	0.98%	2	1.92%	1	1.69%	2	1.68%	1	4.38%	4	1.67%	2	1.76%	1	0.74%	0	3.47%	5
Mean:		2		3		3		2		2		2		1		2		2		2		2		3
Weighted base:		1200		240		107		171		65		145		66		96		90		61		22		136
Sample:		1200		200		100		100		100		100		100		100		100		100		100		100

Meanscore: [Number of visits per week]

Q34X How often do you normally visit (CENTRE MENTIONED AT Q33) for food shopping, non-food shopping or to use services? (Those that visit (CENTRE MENTIONED AT Q33) for food shopping, non-food shopping or to use services)
Not those who said 'Never' at Q34

Everyday / most days	21.12%	241	21.07%	49	39.43%	40	14.55%	23	23.88%	15	18.25%	25	10.09%	6	11.93%	11	14.10%	12	18.70%	11	23.74%	5	33.13%	44
2 - 3 times a week	19.74%	226	26.18%	61	22.05%	22	24.98%	40	19.33%	12	15.03%	21	9.04%	5	13.99%	13	10.69%	9	24.67%	14	20.24%	4	17.69%	23
Once a week	26.78%	306	32.36%	76	17.43%	18	26.36%	42	16.52%	10	30.13%	42	24.53%	15	36.15%	33	31.27%	26	31.58%	18	15.99%	3	17.15%	23
Once a fortnight	11.60%	133	7.42%	17	7.04%	7	5.63%	9	15.75%	10	16.68%	23	14.73%	9	15.75%	14	20.02%	17	9.69%	6	12.26%	3	13.61%	18
Once a month	11.16%	128	6.35%	15	7.98%	8	14.62%	23	16.65%	10	9.77%	14	28.89%	17	10.08%	9	11.01%	9	8.59%	5	17.91%	4	9.81%	13
Less often	7.38%	84	4.80%	11	3.28%	3	12.80%	20	5.83%	4	8.39%	12	10.86%	6	7.45%	7	11.12%	9	4.92%	3	9.08%	2	5.06%	7
Never	0.00%	0	0.00%	0	0.00%	0	0.00%	0	0.00%	0	0.00%	0	0.00%	0	0.00%	0	0.00%	0	0.00%	0	0.00%	0	0.00%	0
(Don't know / varies)	2.21%	25	1.81%	4	2.80%	3	1.05%	2	2.04%	1	1.76%	2	1.86%	1	4.64%	4	1.79%	2	1.86%	1	0.78%	0	3.57%	5
Mean:		2		3		4		2		3		2		1		2		2		2		2		3
Weighted base:		1143		235		102		160		61		139		60		91		84		58		21		133
Sample:		1133		194		93		92		91		97		90		93		93		97		97		96

Q35A For what purposes do you visit (CENTRE MENTIONED AT Q33)? [MR]
Not those who said 'Never' at Q34

Shopping	83.31%	952	82.17%	193	80.65%	82	84.35%	135	76.90%	47	86.81%	121	88.93%	53	76.52%	69	85.20%	72	86.88%	50	93.52%	19	83.18%	110
Using financial services (e.g. banks, building societies)	20.19%	231	24.55%	58	31.57%	32	13.13%	21	27.56%	17	11.56%	16	17.27%	10	24.83%	23	20.79%	17	15.56%	9	16.23%	3	18.29%	24
Using other services (e.g. hairdressers, travel agent, optici	13.27%	152	13.84%	32	17.45%	18	17.87%	29	9.59%	6	10.27%	14	9.39%	6	12.11%	11	14.20%	12	17.34%	10	18.67%	4	7.68%	10
Visiting Council offices / Job Centre / other public agency	0.64%	7	1.15%	3	0.00%	0	0.67%	1	0.00%	0	0.90%	1	0.00%	0	1.16%	1	0.00%	0	0.59%	0	0.78%	0	0.59%	1
Visiting restaurants / cafés / public houses	13.49%	154	19.67%	46	8.63%	9	13.63%	22	10.43%	6	11.41%	16	13.31%	8

Not those who said 'Never' at Q34

Car / van (as driver)	62.72%	717	47.66%	112	39.87%	41	71.02%	114	66.14%	41	65.18%	91	83.28%	50	70.77%	64	72.51%	61	67.53%	39	55.10%	11	70.91%	94
Car / van (as passenger)	5.65%	65	6.36%	15	7.35%	7	1.72%	3	8.55%	5	10.04%	14	3.15%	2	3.47%	3	5.50%	5	5.13%	3	11.13%	2	3.94%	5
Motorcycle	0.00%	0	0.00%	0	0.00%	0	0.00%	0	0.00%	0	0.00%	0	0.00%	0	0.00%	0	0.00%	0	0.00%	0	0.00%	0	0.00%	0
Bus	5.82%	67	5.48%	13	6.95%	7	10.43%	17	2.30%	1	2.05%	3	4.15%	2	10.97%	10	4.18%	4	1.96%	1	2.33%	0	6.10%	8
Train	0.00%	0	0.00%	0	0.00%	0	0.00%	0	0.00%	0	0.00%	0	0.00%	0	0.00%	0	0.00%	0	0.00%	0	0.00%	0	0.00%	0
Park and Ride	0.11%	1	0.00%	0	0.65%	1	0.00%	0	0.00%	0	0.00%	0	0.00%	0	0.00%	0	0.70%	1	0.00%	0	0.00%	0	0.00%	0
Taxi	0.23%	3	0.69%	2	0.00%	0	0.00%	0	0.00%	0	0.00%	0	0.00%	0	1.16%	1	0.00%	0	0.00%	0	0.00%	0	0.00%	0
Walk	20.28%	232	33.30%	78	37.78%	39	8.50%	14	18.09%	11	19.39%	27	8.74%	5	3.47%	3	12.89%	11	21.59%	12	31.45%	6	19.05%	25
Bicycle	1.19%	14	2.62%	6	0.00%	0	1.14%	2	2.09%	1	0.00%	0	0.00%	0	2.00%	2	3.04%	3	0.00%	0	0.00%	0	0.00%	0
Other	0.00%	0	0.00%	0	0.00%	0	0.00%	0	0.00%	0	0.00%	0	0.00%	0	0.00%	0	0.00%	0	0.00%	0	0.00%	0	0.00%	0
Disability vehicle	0.39%	4	0.34%	1	0.00%	0	0.00%	0	1.24%	1	1.36%	2	0.69%	0	0.00%	0	0.00%	0	1.01%	1	0.00%	0	0.00%	0
(Don't know / varies)	3.50%	40	3.56%	8	7.40%	8	7.21%	12	0.62%	0	1.98%	3	0.00%	0	8.16%	7	1.19%	1	1.86%	1	0.00%	0	0.00%	0
(Don't travel / goods delivered)	0.10%	1	0.00%	0	0.00%	0	0.00%	0	0.98%	1	0.00%	0	0.00%	0	0.00%	0	0.00%	0	0.93%	1	0.00%	0	0.00%	0
Weighted base:		1143		235		102		160		61		139		60		91		84		58		21		133
Sample:		1133		194		93		92		91		97		90		93		93		97		97		96

Meanscore: [Time in minutes]

Q35C When visiting (CENTRE MENTIONED AT Q33) for shops or services - how long on average do you normally stay?
Not those who said 'Never' at Q34

0 - 30 minutes	18.12%	207	17.00%	40	26.99%	28	20.94%	33	20.84%	13	10.94%	15	25.67%	15	6.38%	6	16.98%	14	17.81%	10	32.73%	7	19.37%	26
31 minutes - 1 hour	22.29%	255	21.93%	51	31.37%	32	21.56%	34	19.07%	12	34.61%	48	11.02%	7	14.33%	13	18.35%	15	28.83%	17	14.68%	3	16.73%	22
More than 1 hour - 2 hours	28.56%	326	36.85%	86	18.41%	19	21.96%	35	27.67%	17	29.28%	41	20.21%	12	37.86%	34	34.26%	29	19.00%	11	21.52%	4	28.34%	38
More than 2 hours - 3 hours	13.88%	159	12.57%	29	8.95%	9	13.63%	22	14.31%	9	10.65%	15	28.13%	17	23.37%	21	11.91%	10	13.86%	8	13.24%	3	11.96%	16
More than 3 hours - 4 hours	5.03%	57	2.05%	5	3.96%	4	3.57%	6	9.41%	6	3.61%	5	5.06%	3	0.98%	1	9.85%	8	10.45%	6	8.61%	2	9.11%	12
Over 4 hours	4.46%	51	5.08%	12	1.52%	2	4.04%	6	3.12%	2	4.14%	6	6.45%	4	4.91%	4	3.19%	3	0.00%	0	1.33%	0	9.11%	12
(Don't know / varies)	7.67%	88	4.52%	11	8.79%	9	14.30%	23	5.59%	3	6.78%	9	3.46%	2	12.19%	11	5.48%	5	10.04%	6	7.90%	2	5.40%	7
Mean:		93		91		68		88		94		88		107		110		97		84		80		112
Weighted base:		1143		235		102		160		61		139		60		91		84		58		21		133
Sample:		1133		194		93		92		91		97		90		93		93		97		97		96

Q35D What types of goods and services do you normally buy from (CENTRE MENTIONED AT Q33)? [MR]
Not those who said 'Never' at Q34

Clothes and shoes	31.22%	357	31.50%	74	18.63%	19	33.42%	53	30.15%	18	24.79%	35	47.86%	29	36.16%	33	30.58%	26	33.67%	19	38.16%	8	32.37%	43
Confectionery / tobacco / newspapers and magazines	8.51%	97	7.12%	17	6.57%	7	5.07%	8	10.65%	7	8.36%	12	13.63%	8	4.95%	4	9.65%	8	8.31%	5	18.71%	4	13.70%	18
DIY and hardware goods	6.36%	73	8.73%	20	8.37%	9	6.06%	10	2.94%	2	5.46%	8	4.82%	3	4.97%	5	4.17%	4	9.07%	5	12.96%	3	4.34%	6
Electrical goods	6.11%	70	9.07%	21	0.00%	0	6.73%	11	9.01%	6	6.83%	10	2.31%	1	7.69%	7	6.81%	6	6.10%	4	9.84%	2	2.33%	3
Food / groceries	59.54%	680	60.14%	141	70.11%	72	54.31%	87	64.80%	40	70.82%	99	47.02%	28	41.69%	38	50.39%	42	65.57%	38	55.92%	12	64.00%	85
Furniture and carpets	2.20%	25	5.17%	12	0.00%	0	3.35%	5	5.45%	3	1.80%	3	0.00%	0	0.74%	1	0.70%	1	0.00%	0	2.58%	1	0.00%	0
Gifts / souvenirs	7.71%	88	11.83%	28	1.52%	2	11.58%	19	3.12%	2	8.68%	12	4.64%	3	6.16%	6	8.74%	7	6.96%	4	10.16%	2	3.34%	4
Personal and luxury goods	15.31%	175	12.83%	30	14.72%	15	22.20%	35	20.24%	12	17.12%	24	24.68%	15	8.28%	8	10.44%	9	5.91%	3	18.89%	4	14.83%	20
Recreational goods	6.25%	71	10.92%	26	7.25%	7	4.88%	8	5.68%	3	2.95%	4	4.82%	3	9.40%	9	3.19%	3	5.72%	3	7.29%	1	3.14%	4
Services	18.18%	208	17.19%	40	23.52%	24	13.61%	22	20.09%	12	17.32%	24	19.56%	12	27.29%	25	11.18%	9	17.01%	10	16.34%	3	19.73%	26
Other	0.00%	0	0.00%	0	0.00%	0	0.00%	0	0.00%	0	0.00%	0	0.00%	0	0.00%	0	0.00%	0	0.00%	0	0.00%	0	0.00%	0
Books	0.59%	7	0.80%	2	0.00%	0	0.00%	0	0.62%	0	2.05%	3	0.00%	0	0.00%	0	0.70%	1	1.79%	1	0.00%	0	0.00%	0
Chemist goods	2.00%	23	0.00%	0	6.29%	6	0.00%	0	1.60%	1	5.02%	7	5.04%	3	1.26%	1	0.70%	1	4.52%	3	1.55%	0	0.59%	1
Fuel	0.77%	9	0.00%	0	1.52%	2	0.00%	0	1.44%	1	1.58%	2	0.00%	0	0.00%	0	4.92%	4	0.00%	0	0.00%	0	0.00%	0
(Don't know)	11.90%	136	12.78%	30	14.05%	14	8.84%	14	8.07%	5	12.06%	17	5.77%	3	22.18%	20	19.50%	16	7.63%	4	6.68%	1	7.60%	10
Weighted base:		1143		235		102		160		61		139		60		91		84		58		21		133
Sample:		1133		194		93		92		91		97		90		93		93		97		97		96

Meanscore: [£]

Q35E How much do you normally spend in (CENTRE MENTIONED AT Q33) per visit on average?
Not those who said 'Never' at Q34

Nothing	1.28%	15	0.59%	1	1.31%	1	0.00%	0	3.77%	2	0.00%	0	0.00%	0	2.00%	2	1.89%	2	0.59%	0	0.78%	0	4.34%	6
£1 - £5	6.35%	73	10.51%	25	4.86%	5	7.76%	12	5.98%	4	6.41%	9	7.19%	4	1.48%	1	3.48%	3	5.51%	3	9.58%	2	3.18%	4
£6 - £10	9.78%	112	10.91%	26	15.79%	16	6.04%	10	13.98%	9	8.45%	12	13.15%	8	5.19%	5	9.82%	8	15.19%	9	7.50%	2	6.68%	9
£11 - £15	7.13%	81	9.50%	22	9.86%	10	5.76%	9	5.21%	3	7.27%	10	3.24%	2	10.48%	10	2.81%	2	1.79%	1	0.78%	0	8.72%	12
£16 - £20	10.47%	120	13.22%	31	12.13%	12	15.17%	24	7.90%	5	7.33%	10	9.00%	5	5.19%	5	9.76%	8	16.05%	9	8.36%	2	5.76%	8
£21 - £25	3.69%	42	2.87%	7	4.83%	5	2.47%	4	1.64%	1	1.58%	2	4.32%	3	6.22%	6	3.03%	3	0.93%	1	3.38%	1	8.50%	11
£26 - £30	5.46%	62	6.77%	16	0.86%	1	5.19%	8	1.88%	1	6.34%	9	2.77%	2	5.17%	5	8.00%	7	6.73%	4	6.20%	1	6.91%	9
£31 - £35	0.77%	9	0.45%	1	0.86%	1	0.00%	0	2.09%	1	0.00%	0	0.69%	0	0.00%	0	0.70%	1	4.58%	3	4.20%	1	0.78%	1
£36 - £40	2.64%	30	2.31%	5	1.98%	2	1.55%	2	2.06%	1	3.20%	4	4.79%	3	4.45%	4	2.54%	2	4.14%	2	1.55%	0	2.14%	3
£41 - £45	0.78%	9	1.03%	2	0.00%	0	0.00%	0	1.06%	1	0.00%	0	3.49%	2	2.24%	2	0.70%	1	0.00%	0	0.78%	0	0.78%	1
£46 - £50	4.20%	48	2.86%	7	2.20%	2	6.99%	11	7.86%	5	5.05%	7	8.77%	5	6.19%	6	1.89%	2	2.37%	1	1.80%	0	1.36%	2
£51 - £60	2.10%	24	1.70%	4	0.00%	0	2.69%	4	4.58%	3	3.65%	5	1.82%	1	3.71%	3	0.00%	0	1.60%	1	1.80%	0	1.55%	2
£61 - £70	1.32%	15	0.59%	1	2.88%	3	0.00%	0	2.71%	2	2.27%	3	1.38%	1	0.00%	0	4.92%	4	0.00%	0	0.00%	0	0.78%	1
£71 - £80	1.08%	12	0.59%	1	0.00%	0	0.00%	0	2.09%	1	1.85%	3	0.00%	0	1.71%	2	3.04%	3	0.59%	0	0.00%	0	1.98%	3
£81 - £90	0.46%	5	0.00%	0	0.00%	0	0.00%	0	0.82%	1	0.68%	1	2.31%	1	0.74%	1	1.10%	1	0.00%	0	0.00%	0	0.59%	1
£91 - £100	3.11%	36	0.00%	0	1.12%	1	6.52%	10	5.01%	3	1.58%	2	6.71%	4	3.61%	3	6.11%	5	3.57%	2	11.52%	2	1.36%	2
£101 - £110	0.12%	1	0.00%	0	0.00%	0	0.00%	0	0.00%	0	0.00%	0	0.00%	0	0.00%	0	0.00%	0	0.59%	0	0.00%	0	0.78%	1
£111 - £120	0.37%	4	0.45%	1	0.65%	1	0.00%	0	0.00%	0	0.90%	1	0.00%	0	0.00%	0	0.00%	0	0.00%	0	0.00%	0	0.93%	1
£121 - £130	0.16%	2	0.00%	0	0.00%	0	0.00%	0	0.00%	0	0.00%	0	0.00%	0	0.74%	1	0.00%	0	1.98%	1	0.00%	0	0.00%	0
£131 - £140	0.17%	2	0.00%	0	0.00%	0	0.00%	0	0.00%	0	0.00%	0	0.00%	0	0.00%	0	0.00%	0	1.98%	1	0.00%	0	0.59%	1
£141 - £150	0.31%	4	0.00%	0	0.00%	0	0.00%	0	0.00%	0	0.00%	0	0.00%	0	0.00%	0	2.31%	2	1.01%	1	1.33%	0	0.59%	1
£151 - £175	0.00%	0	0.00%	0	0.00%	0	0.00%	0	0.00%	0	0.00%	0	0.00%	0	0.00%	0	0.00%	0	0.00%	0	0.00%	0	0.00%	0
£176 - £200	1.10%	13	0.00%	0	0.00%	0	0.00%	0	0.00%	0	4.14%	6	0.69%	0	2.24%	2	0.92%	1	3.58%	2	2.35%	0	0.78%	1
£201 - £225	0.00%	0	0.00%	0	0.00%	0	0.00%	0	0.00%	0	0.00%	0	0.00%	0	0.00%	0	0.00%	0	0.00%	0	0.00%	0	0.00%	0
£226 - £250	0.26%	3	0.00%	0	0.00%	0	1.14%	2	0.00%	0	0.00%	0	0.00%	0	0.00%	0	1.19%	1	0.00%	0	0.78%	0	0.00%	0
£251 - £275	0.00%	0	0.00%	0	0.00%	0	0.00%	0	0.00%	0	0.00%	0	0.00%	0	0.00%	0	0.00%	0	0.00%	0	0.00%	0	0.00%	0
£276 - £300	0.16%	2	0.00%	0	0.00%	0	1.14%	2	0.00%	0	0.00%	0	0.00%	0	0.00%	0	0.00%	0	0.00%	0	0.00%	0	0.00%	0
£301+	0.17%	2	0.00%	0	0.00%	0	1.14%	2	0.00%	0	0.00%	0	0.00%	0	0.00%	0	0.00%	0	0.00%	0	0.78%	0	0.00%	0
(Don't know / varies)	31.73%	363	32.63%	77	34.77%	35	29.86%	48	26.87%	16	37.54%	52	21.93%	13	30.34%	28	33.93%	29	23.27%	13	33.31%	7	33.59%	45
(Refused)	4.85%	55	3.03%	7	5.91%	6	6.59%	11	4.52%	3	1.76%	2	7.77%	5	8.32%	8	1.89%	2	3.96%	2	3.22%	1	7.35%	10
Mean:		36		21		22		50		34		44		37		41		47		43		52		33
Weighted base:		1143		235		102		160		61		139		60		91		84		58		21		133
Sample:		1133		194		93		92		91		97		90		93		93		97		97		96

Q35F What are the main reasons you choose to visit (CENTRE MENTIONED AT Q33)? [MR]
Not those who said 'Never' at Q34

Attractive shopping environment	14.79%	169	21.53%	51	21.73%	22	10.92%	17	11.64%	7	7.27%	10	9.00%	5	9.67%	9	19.46%	16	11.29%	7	14.49%	3	16.26%	22
Better value for money	0.05%	1	0.00%	0	0.00%	0	0.00%	0	0.00%	0	0.00%	0	0.00%	0	0.00%	0	0.00%	0	1.01%	1	0.00%	0	0.00%	0
Choice of shops	11.04%	126	8.44%	20	8.37%	9	15.72%	25	14.83%	9	12.81%	18	18.21%	11	6.14%	6	8.83%	7	11.28%	6	13.89%	3	9.40%	12
Clean / well maintained	0.65%	7	0.00%	0	0.65%	1	2.24%	4	0.62%	0	0.00%	0	0.00%	0	1.16%	1	0.00%	0	1.01%	1	2.10%	0	0.59%	1
Close to friends / relatives	1.86%	21	0.69%	2	4.36%	4	0.00%	0	6.51%	4	5.31%	7	0.00%	0	0.74%	1	1.62%	1	0.78%	0	1.55%	0	0.78%	1
Community facilities	0.47%	5	0.34%	1	1.31%	1	0.00%	0	0.00%	0	2.30%	3	0.00%	0	0.00%	0	0.00%	0	0.00%	0	0.00%	0	0.00%	0
Convenient to home	55.74%	637	52.72%	124	53.19%	54	53.40%	85	57.73%	35	66.97%	93	52.91%	32	70.95%	64	55.03%	46	60.34%	35	52.72%	11	42.99%	57
Convenient to work	5.26%	60	10.25%	24	0.86%	1	3.16%	5	5.85%	4	6.63%	9	0.69%	0	1.26%	1	1.19%	1	1.01%	1	0.00%	0	10.64%	14
Easy to park	3.51%	40	1.27%	3	3.71%	4	3.57%	6	5.12%	3	4.34%	6	10.82%	6	2.45%	2	0.70%	1	6.93%	4	8.86%	2	2.56%	3
Free car parking	1.72%	20	0.00%	0	1.31%	1	1.14%	2	3.88%	2	4.07%	6	10.81%	6	0.00%	0	0.00%	0	1.01%	1	1.55%	0	0.78%	1
Good bus service	0.59%	7	0.00%	0	3.96%	4	0.67%	1	0.00%	0	0.00%	0	0.00%	0	1.48%	1	0.00%	0	0.59%	0	0.00%	0	0.00%	0
Good customer facilities	0.24%	3	0.45%	1	0.00%	0	0.00%	0	0.62%	0	0.00%	0	0.00%	0	0.00%	0	1.19%	1	0.00%	0	1.55%	0	0.00%	0
Habit / always used it	3.30%	38	4.98%	12	3.03%	3	0.00%	0	2.06%	1	1.76%	2	0.69%	0	4.52%	4	4.47%	4	0.59%	0	8.23%	2	6.72%	9
Lower prices	0.24%	3	0.00%	0	0.65%	1	0.00%	0	0.00%	0	0.00%	0	0.00%	0	0.00%	0	0.00%	0	3.58%	2	0.00%	0	0.00%	0
Specific shop / shops I like are there (PLEASE WRITE IN RE	0.00%	0	0.00%	0	0.00%	0	0.00%	0	0.00%	0	0.00%	0	0.00%	0	0.00%	0	0.00%	0	0.00%	0	0.00%	0	0.00%	0
Range of other services (e.g. leisure, banking, food and dri	5.18%	59	9.31%	22	4.97%	5	1.81%	3	8.15%	5	2.07%	3	0.91%	1	3.93%	4	8.15%	7	2.36%	1	11.74%	2	5.16%	7
Range of shops	5.20%	59	6.86%	16	0.65%	1	4.45%	7	1.60%	1	3.88%	5	0.00%	0	4.56%	4	4.14%	3	5.76%	3	14.29%	3	11.52%	15
Recommended to you	0.00%	0	0.00%	0	0.00%	0	0.00%	0	0.00%	0	0.00%	0	0.00%	0	0.00%	0	0.00%	0	0.00%	0	0.00%	0	0.00%	0
Traffic free pedestrian area	0.97%	11	1.74%	4	0.00%	0	4.05%	6	0.62%	0	0.00%	0	0.00%	0	0.00%	0	0.00%	0	0.00%	0	0.78%	0	0.00%	0
Other	0.00%	0	0.00%	0	0.00%	0	0.00%	0	0.00%	0	0.00%	0	0.00%	0	0.00%	0	0.00%	0	0.00%	0	0.00%	0	0.00%	0
Aldi store	0.11%	1	0.00%	0	0.00%	0	0.00%	0	0.00%	0	0.90%	1	0.00%	0	0.00%	0	0.00%	0	0.00%	0	0.00%	0	0.00%	0
Compact shopping area	3.06%	35	3.01%	7	0.86%	1	6.32%	10	1.88%	1	0.68%	1	7.40%	4	0.98%	1	2.09%	2	2.99%	2	6.03%	1	3.57%	5
Co-op store	0.04%	0	0.00%	0	0.00%	0	0.00%	0	0.00%	0	0.00%	0	0.69%	0	0.00%	0	0.00%	0	0.00%	0	0.00%	0	0.00%	0
Doctor is there	0.06%	1	0.00%	0	0.00%	0	0.00%	0	0.00%	0	0.00%	0	0.00%	0	0.74%	1	0.00%	0	0.00%	0	0.00%	0	0.00%	0
Friendly atmosphere	1.56%	18	2.25%	5	3.89%	4	1.55%	2	0.62%	0	0.68%	1	0.69%	0	0.00%	0	0.70%	1	0.59%	0	6.23%	1	1.59%	2
Gill & Co. Ironmongers store	0.14%	2	0.00%	0	0.00%	0	0.00%	0	0.00%	0	1.17%	2	0.00%	0	0.00%	0	0.00%	0	0.00%	0	0.00%	0	0.00%	0
Good butchers	0.26%	3	0.00%	0	0.86%	1	0.88%	1	0.00%	0	0.00%	0	1.18%	1	0.00%	0	0.00%	0	0.00%	0	0.00%	0	0.00%	0
Good character	0.46%	5	0.34%	1	0.65%	1	0.00%	0	0.62%	0	0.68%	1	1.60%	1	0.74%	1	0.00%	0	0.00%	0	0.00%	0	0.59%	1
Good fish mongers	0.07%	1	0.34%	1	0.00%	0	0.00%	0	0.00%	0	0.00%	0	0.00%	0	0.00%	0	0.00%	0	0.00%	0	0.00%	0	0.00%	0
Good greengrocers	0.07%	1	0.34%	1	0.00%	0	0.00%	0	0.00%	0	0.00%	0	0.00%	0	0.00%	0	0.00%	0	0.00%	0	0.00%	0	0.00%	0
Good independent stores	0.90%	10	2.72%	6	0.00%	0	1.55%	2	0.00%	0	0.90%	1	0.00%	0	0.00%	0	0.00%	0	0.00%	0	1.03%	0	0.00%	0
Good market	0.27%	3	0.34%	1	0.00%	0	0.00%	0	0.00%	0	0.00%	0	1.86%	1	1.26%	1	0.00%	0	0.00%	0	0.00%	0	0.00%	0
John Lewis store	0.01%	0	0.00%	0	0.00%	0	0.00%	0	0.00%	0	0.00%	0	0.00%	0	0.00%	0	0.00%	0	0.00%	0	0.78%	0	0.00%	0
Like to support local businesses	1.45%	17	1.17%	3	5.44%	6	0.00%	0	0.00%	0	2.49%	3	0.00%	0	0.00%	0	1.89%	2	0.00%	0	2.88%	1	1.98%	3
Mayfair and Grace store	0.35%	4	0.00%	0	3.96%	4	0.00%	0	0.00%	0	0.00%	0	0.00%	0	0.00%	0	0.00%	0	0.00%	0	0.00%	0	0.00%	0
Nice bakers	0.24%	3	0.00%	0	0.86%	1	1.14%	2	0.00%	0	0.00%	0	0.00%	0	0.00%	0	0.00%	0	0.00%	0	0.00%	0	0.00%	0
Primark store	0.35%	4	0.00%	0	3.96%	4	0.00%	0	0.00%	0	0.00%	0	0.00%	0	0.00%	0	0.00%	0	0.00%	0	0.00%	0	0.00%	0
Quiet	0.33%	4	0.00%	0	0.00%	0	0.00%	0	0.00%	0	0.00%	0	0.00%	0	0.00%	0	0.00%	0	0.59%	0	0.00%	0	2.56%	3
Small	0.50%	6	0.00%	0	0.86%	1	0.00%	0	0.00%	0	0.00%	0	0.69%	0	1.26%	1	2.29%	2	0.00%	0	0.00%	0	1.00%	1
Tesco store	0.03%	0	0.00%	0	0.00%	0	0.00%	0	0.00%	0	0.00%	0	0.00%	0	0.00%	0	0.00%	0	0.59%	0	0.00%	0	0.00%	0
The Yellow-Lighted Bookshop	0.35%	4	0.00%	0	3.96%	4	0.00%	0	0.00%	0	0.00%	0	0.00%	0	0.00%	0	0.00%	0	0.00%	0	0.00%	0	0.00%	0
Waitrose store	0.01%	0	0.00%	0	0.00%	0	0.00%	0	0.00%	0	0.00%	0	0.00%	0	0.00%	0	0.00%	0	0.00%	0	0.78%	0	0.00%	0
(Nothing)	8.61%	98	10.06%	24	4.48%	5	13.51%	22	4.80%	3	1.08%	1	7.84%	5	7.62%	7	13.66%	11	5.18%	3	14.38%	3	11.37%	15
(Don't know / can't remember)	1.95%	22	2.28%	5	1.03%	1	1.05%	2	0.98%	1	2.24%	3	0.00%	0	3.26%	3	0.00%	0	4.80%	3	0.00%	0	3.62%	5
Weighted base:		1143		235		102		160		61		139		60		91		84		58		21		133
Sample:		1133		194		93		92		91		97		90		93		93		97		97		96

Q35G What things, if anything, do you dislike about (CENTRE MENTIONED AT Q33)? [MR]
Not those who said 'Never' at Q34

Difficult parking	17.29%	198	28.10%	66	21.28%	22	16.40%	26	10.16%	6	10.24%	14	9.49%	6	16.73%	15	10.12%	9	17.37%	10	19.69%	4	14.90%	20
Expensive parking	8.65%	99	13.47%	32	3.45%	4	9.85%	16	10.60%	7	1.80%	3	9.75%	6	8.63%	8	10.42%	9	5.76%	3	2.10%	0	9.61%	13
Lack of particular shop / shops (PLEASE WRITE IN RETAILE	0.00%	0	0.00%	0	0.00%	0	0.00%	0	0.00%	0	0.00%	0	0.00%	0	0.00%	0	0.00%	0	0.00%	0	0.00%	0	0.00%	0
Lack of safety / personal security / hooligans	0.26%	3	0.34%	1	0.00%	0	0.88%	1	0.00%	0	0.00%	0	1.18%	1	0.00%	0	0.00%	0	0.00%	0	0.00%	0	0.00%	0
Lack of services (banks / building societies etc)	0.28%	3	0.00%	0	1.31%	1	0.00%	0	0.00%	0	0.00%	0	0.00%	0	1.16%	1	0.00%	0	0.00%	0	0.00%	0	0.59%	1
Poor pedestrian environment / pavements / roads in need	2.29%	26	5.54%	13	1.31%	1	0.67%	1	0.62%	0	2.27%	3	0.69%	0	1.26%	1	2.09%	2	0.00%	0	2.00%	0	2.60%	3
Poor selection / choice of multiple shops	8.47%	97	7.35%	17	11.19%	11	6.99%	11	5.04%	3	9.80%	14	6.95%	4	3.71%	3	7.45%	6	4.36%	3	5.18%	1	17.19%	23
Poor / limited evening entertainment (PLEASE WRITE IN T	0.00%	0	0.00%	0	0.00%	0	0.00%	0	0.00%	0	0.00%	0	0.00%	0	0.00%	0	0.00%	0	0.00%	0	0.00%	0	0.00%	0
Poor / limited leisure facilities (PLEASE WRITE IN TYPE)	0.00%	0	0.00%	0	0.00%	0	0.00%	0	0.00%	0	0.00%	0	0.00%	0	0.00%	0	0.00%	0	0.00%	0	0.00%	0	0.00%	0
Selection / choice of independent shops	5.67%	65	4.48%	11	7.50%	8	7.40%	12	2.92%	2	3.66%	5	0.69%	0	3.95%	4	2.98%	3	11.85%	7	9.63%	2	9.45%	13
Too expensive	0.64%	7	1.04%	2	0.65%	1	0.00%	0	0.00%	0	0.00%	0	0.00%	0	0.00%	0	1.19%	1	1.79%	1	0.78%	0	1.55%	2
Too far from home	0.41%	5	0.00%	0	0.00%	0	0.00%	0	0.00%	0	1.08%	1	0.00%	0	0.00%	0	0.00%	0	5.56%	3	0.00%	0	0.00%	0
Unattractive environment / dirty streets / litter	4.03%	46	5.63%	13	1.12%	1	8.99%	14	6.27%	4	0.90%	1	1.38%	1	2.45%	2	7.24%	6	0.00%	0	0.78%	0	2.18%	3
Other	0.00%	0	0.00%	0	0.00%	0	0.00%	0	0.00%	0	0.00%	0	0.00%	0	0.00%	0	0.00%	0	0.00%	0	0.00%	0	0.00%	0
Building work that's going on	0.56%	6	2.27%	5	0.00%	0	0.00%	0	0.62%	0	0.00%	0	1.18%	1	0.00%	0	0.00%	0	0.00%	0	0.00%	0	0.00%	0
Charging for use of the toilets	0.07%	1	0.34%	1	0.00%	0	0.00%	0	0.00%	0	0.00%	0	0.00%	0	0.00%	0	0.00%	0	0.00%	0	0.00%	0	0.00%	0
Co-op is too small	0.18%	2	0.00%	0	0.00%	0	0.00%	0	0.00%	0	0.00%	0	0.00%	0	0.00%	0	0.00%	0	3.58%	2	0.00%	0	0.00%	0
Don't like the increased size of the Co-op	0.11%	1	0.00%	0	0.00%	0	0.00%	0	0.00%	0	0.90%	1	0.00%	0	0.00%	0	0.00%	0	0.00%	0	0.00%	0	0.00%	0
Early closing times	0.35%	4	1.15%	3	0.00%	0	0.00%	0	0.00%	0	0.00%	0	0.00%	0	0.00%	0	0.00%	0	0.00%	0	0.00%	0	1.00%	1
Empty shops	1.89%	22	1.49%	4	2.63%	3	2.24%	4	0.00%	0	0.90%	1	1.18%	1	4.45%	4	3.48%	3	0.00%	0	1.33%	0	1.95%	3
Hard to access	0.35%	4	0.00%	0	0.00%	0	0.00%	0	0.00%	0	0.00%	0	0.00%	0	2.48%	2	1.19%	1	0.00%	0	0.00%	0	0.59%	1
Highway is very unsafe	0.09%	1	0.00%	0	1.03%	1	0.00%	0	0.00%	0	0.00%	0	0.00%	0	0.00%	0	0.00%	0	0.00%	0	0.00%	0	0.00%	0
Lack of a cinema	0.39%	4	1.14%	3	0.00%	0	1.14%	2	0.00%	0	0.00%	0	0.00%	0	0.00%	0	0.00%	0	0.00%	0	0.00%	0	0.00%	0
Lack of a Debenhams store	0.00%	0	0.00%	0	0.00%	0	0.00%	0	0.00%	0	0.00%	0	0.00%	0	0.00%	0	0.00%	0	0.00%	0	0.00%	0	0.00%	0
Lack of a House of Fraser store	0.04%	0	0.00%	0	0.00%	0	0.00%	0	0.00%	0	0.00%	0	0.00%	0	0.00%	0	0.00%	0	0.78%	0	0.00%	0	0.00%	0
Lack of a Jigsaw Clothing store	0.24%	3	1.15%	3	0.00%	0	0.00%	0	0.00%	0	0.00%	0	0.00%	0	0.00%	0	0.00%	0	0.00%	0	0.00%	0	0.00%	0
Lack of a John Lewis store	0.15%	2	0.45%	1	0.00%	0	0.00%	0	1.06%	1	0.00%	0	0.00%	0	0.00%	0	0.00%	0	0.00%	0	0.00%	0	0.00%	0
Lack of a Marks & Spencer store	0.48%	5	0.45%	1	0.65%	1	0.00%	0	1.06%	1	0.00%	0	0.00%	0	2.52%	2	0.00%	0	0.00%	0	0.00%	0	0.59%	1
Lack of a Morrisons store	0.06%	1	0.00%	0	0.65%	1	0.00%	0	0.00%	0	0.00%	0	0.00%	0	0.00%	0	0.00%	0	0.00%	0	0.00%	0	0.00%	0
Lack of a Sainsbury's store	0.33%	4	0.00%	0	0.65%	1	1.14%	2	0.00%	0	0.00%	0	0.91%	1	0.00%	0	0.00%	0	0.00%	0	0.00%	0	0.59%	1
Lack of a supermarket	0.16%	2	0.00%	0	1.12%	1	0.00%	0	0.00%	0	0.00%	0	0.00%	0	0.74%	1	0.00%	0	0.00%	0	0.00%	0	0.00%	0
Lack of a Zara store	0.08%	1	0.00%	0	0.00%	0	0.00%	0	0.00%	0	0.00%	0	0.00%	0	0.98%	1	0.00%	0	0.00%	0	0.00%	0	0.00%	0
Lack of an all weather pitch	0.41%	5	0.00%	0	0.00%	0	0.00%	0	0.00%	0	0.00%	0	0.00%	0	0.00%	0	0.00%	0	0.00%	0	0.00%	0	3.57%	5
Lack of an Asda store	0.05%	1	0.00%	0	0.00%	0	0.00%	0	0.00%	0	0.00%	0	0.91%	1	0.00%	0	0.00%	0	0.00%	0	0.00%	0	0.00%	0
Lack of an indoor child's play area	0.24%	3	1.15%	3	0.00%	0	0.00%	0	0.00%	0	0.00%	0	0.00%	0	0.00%	0	0.00%	0	0.00%	0	0.00%	0	0.00%	0
Lack of cafes	0.16%	2	0.00%	0	0.00%	0	1.14%	2	0.00%	0	0.00%	0	0.00%	0	0.00%	0	0.00%	0	0.00%	0	0.00%	0	0.00%	0
Lack of clothes shops	1.82%	21	2.74%	6	7.01%	7	0.00%	0	2.09%	1	1.85%	3	0.00%	0	1.26%	1	0.00%	0	3.77%	2	0.00%	0	0.00%	0
Lack of concert venues	0.12%	1	0.00%	0	0.00%	0	0.00%	0	0.00%	0	0.00%	0	0.00%	0	0.00%	0	0.00%	0	0.00%	0	0.00%	0	1.00%	1
Lack of sports venues	0.41%	5	0.00%	0	0.00%	0	0.00%	0	0.00%	0	0.00%	0	0.00%	0	0.00%	0	0.00%	0	0.00%	0	0.00%	0	3.57%	5
Losing its character	0.32%	4	1.27%	3	0.00%	0	0.00%	0	0.00%	0	0.00%	0	0.00%	0	0.74%	1	0.00%	0	0.00%	0	0.00%	0	0.00%	0
Need to remove the parking spaces on Castle Street	0.07%	1	0.34%	1	0.00%	0	0.00%	0	0.00%	0	0.00%	0	0.00%	0	0.00%	0	0.00%	0	0.00%	0	0.00%	0	0.00%	0
Needs a bigger library	0.11%	1	0.00%	0	0.00%	0	0.00%	0	0.00%	0	0.90%	1	0.00%	0	0.00%	0	0.00%	0	0.00%	0	0.00%	0	0.00%	0
Needs more spent on flowers and Christmas decorations	0.09%	1	0.00%	0	0.00%	0	0.67%	1	0.00%	0	0.00%	0	0.00%	0	0.00%	0	0.00%	0	0.00%	0	0.00%	0	0.00%	0
Needs more undercover shopping	0.16%	2	0.00%	0	0.00%	0	1.14%	2	0.00%	0	0.00%	0	0.00%	0	0.00%	0	0.00%	0	0.00%	0	0.00%	0	0.00%	0
No toilets	0.08%	1	0.00%	0	0.00%	0	0.00%	0	0.00%	0	0.68%	1	0.00%	0	0.00%	0	0.00%	0	0.00%	0	0.00%	0	0.00%	0
Not enough disabled parking spaces	0.13%	1	0.34%	1	0.65%	1	0.00%	0	0.00%	0	0.00%	0	0.00%	0	0.00%	0	0.00%	0	0.00%	0	0.00%	0	0.00%	0
Not enough facillities for children	0.01%	0	0.00%	0	0.00%	0	0.00%	0	0.00%	0	0.00%	0	0.00%	0	0.00%	0	0.00%	0	0.00%	0	0.78%	0	0.00%	0
Nothing there	0.29%	3	1.04%	2	0.00%	0	0.00%	0	0.00%	0	0.00%	0	0.00%	0	0.98%	1	0.00%	0	0.00%	0	0.00%	0	0.00%	0
One way system	0.31%	3	0.00%	0	2.20%	2	0.00%	0	0.00%	0	0.00%	0	0.00%	0	0.74%	1	0.70%	1	0.00%	0	0.00%	0	0.00%	0
Parking time slots are too short	0.17%	2	0.00%	0	1.89%	2	0.00%	0	0.00%	0	0.00%	0	0.00%	0	0.00%	0	0.00%	0	0.00%	0	0.00%	0	0.00%	0
Poor / limited evening entertainment generally	0.12%	1	0.00%	0	0.00%	0	0.00%	0	0.00%	0	0.00%	0	0.00%	0	0.00%	0	0.00%	0	0.00%	0	0.00%	0	1.00%	1
Poor disabled access	0.15%	2	0.34%	1	0.00%	0	0.00%	0	0.00%	0	0.68%	1	0.00%	0	0.00%	0	0.00%	0	0.00%	0	0.00%	0	0.00%	0
Poor layout	0.53%	6	1.71%	4	0.00%	0	0.00%	0	0.00%	0	0.00%	0	0.69%	0	0.98%	1	0.00%	0	0.00%	0	0.00%	0	0.59%	1
Poor market	0.12%	1	0.00%	0	0.00%	0	0.00%	0	0.00%	0	0.00%	0	0.00%	0	0.00%	0	0.00%	0	1.01%	1	0.00%	0	0.59%	1
Poor public transport access	0.61%	7	1.03%	2	0.65%	1	0.67%	1	0.00%	0	0.68%	1	0.91%	1	0.74%	1	0.00%	0	0.78%	0	1.03%	0	0.00%	0
Poor road system	0.72%	8	1.95%	5	0.00%	0	0.00%	0	0.00%	0	0.00%	0	0.00%	0	1.16%	1	0.92%	1	0.00%	0	0.00%	0	1.36%	2
Shop rates are too high	0.12%	1	0.00%	0	0.00%	0	0.00%	0	0.00%	0	0.00%	0	0.00%	0	0.00%	0	0.00%	0	0.00%	0	2.65%	1	0.59%	1
Shops are too far apart	0.07%	1	0.00%	0	0.00%	0	0.00%	0	0.00%	0	0.00%	0	0.00%	0	0.00%	0	0.70%	1	0.00%	0	0.78%	0	0.00%	0
The bank might close soon	0.65%	7	0.00%	0	0.00%	0	0.00%	0	4.39%	3	0.00%	0	0.00%	0	0.00%	0	0.00%	0	0.00%	0	0.00%	0	3.57%	5
The Gypsy horse fair	0.02%	0	0.00%	0	0.00%	0	0.00%	0	0.00%	0	0.00%	0	0.00%	0	0.00%	0	0.00%	0	0.00%	0	1.33%	0	0.00%	0
The improvements are not needed / have made it worse	0.44%	5	2.15%	5	0.00%	0	0.00%	0	0.00%	0	0.00%	0	0.00%	0	0.00%	0	0.00%	0	0.00%	0	0.00%	0	0.00%	0
The main street has a large hill	0.06%	1	0.00%	0	0.00%	0	0.00%	0	0.00%	0	0.00%	0	0.00%	0	0.74%	1	0.00%	0	0.00%	0	0.00%	0	0.00%	0
The market place needs to be improved	0.07%	1	0.34%	1	0.00%	0	0.00%	0	0.00%	0	0.00%	0	0.00%	0	0.00%	0	0.00%	0	0.00%	0	0.00%	0	0.00%	0
The Mop Fair	0.14%	2	0.00%	0	0.00%	0	0.00%	0	0.00%	0	1.17%	2	0.00%	0	0.00%	0	0.00%	0	0.00%	0	0.00%	0	0.00%	0
The people there	0.80%	9	0.45%	1	0.00%	0	0.67%	1	0.00%	0	4.14%	6	0.00%	0	0.74%	1	0.70%	1	0.00%	0	0.00%	0	0.00%	0
The proposed new cinema should be on the outskirts of th	0.07%	1	0.34%	1	0.00%	0	0.00%	0	0.00%	0	0.00%	0	0.00%	0	0.00%	0	0.00%	0	0.00%	0	0.00%	0	0.00%	0
Too busy	2.68%	31	1.92%	5	0.00%	0	2.24%	4	0.00%	0	0.90%	1	0.00%	0	0.00%	0	5.62%	5	3.97%	2	1.80%	0	10.45%	14
Too many antique shops	0.46%	5	0.00%	0	3.96%	4	0.00%	0	0.00%	0	0.00%	0	0.00%	0	0.00%	0	0.00%	0	0.00%	0	2.10%	0	0.59%	1
Too many charity shops	0.32%	4	0.00%	0	0.65%	1	0.00%	0	0.00%	0	0.68%	1	0.00%	0	0.00%	0	0.00%	0	1.77%	1	1.33%	0	0.59%	1
Too many coffee shops	0.23%	3	0.91%	2	0.00%	0	0.00%	0	0.00%	0	0.00%	0	0.00%	0	0.00%	0	0.00%	0	0.59%	0	0.78%	0	0.00%	0
Too many road works	0.77%	9	3.13%	7	0.00%	0	0.00%	0	0.00%	0	0.00%	0	0.00%	0	0.74%	1	0.92%	1	0.00%	0	0.00%	0	0.00%	0
Too many tourists	0.89%	10	0.00%	0	0.86%	1	1.14%	2	0.00%	0	1.17%	2	3.69%	2	0.00%	0	0.00%	0	1.79%	1	3.93%	1	1.36%	2
Too much new housing	0.54%	6	0.99%	2	1.52%	2	0.00%	0	0.62%	0	0.00%	0	1.60%	1	0.00%	0	1.19%	1	0.00%	0	0.00%	0	0.00%	0
Too small	0.47%	5	0.59%	1	1.03%	1	1.14%	2	0.00%	0	0.00%	0	0.00%	0	1.26%	1	0.00%	0	0.00%	0	0.00%	0	0.00%	0
Traffic congestion	5.97%	68	4.45%	10	11.03%	11	3.74%	6	6.07%	4	5.51%	8	2.35%	1	6.95%	6	2.49%	2	7.75%	4	10.00%	2	9.63%	13
(Nothing)	41.92%	479	24.75%	58	41.71%	43	48.08%	77	56.71%	35	52.21%	73	59.47%	36	45.12%	41	51.67%	43	35.88%	21	43.46%	9	33.53%	45
(Don't know)	2.74%	31	3.46%	8	4.78%	5	2.60%	4	0.98%	1	3.32%	5	0.00%	0	2.00%	2	1.19%	1	4.72%	3	1.55%	0	2.29%	3
Weighted base:		1143		235		102		160		61		139		60		91		84		58		21		133
Sample:		1133		194		93		92		91		97		90		93		93		97		97		96

Q36 What, if anything, would make you visit (CENTRE MENTIONED AT Q33) more often? [MR]
Those who visit (CENTRE MENTIONED AT Q33) less than Once a fortnight at Q34

Attract larger retailers	3.48%	15	6.09%	3	0.00%	0	2.77%	2	0.00%	0	0.00%	0	9.29%	4	0.00%	0	5.91%	3	3.31%	1	5.92%	1	5.12%	2
Develop new shopping facilities	0.91%	4	0.00%	0	0.00%	0	2.77%	2	0.00%	0	0.00%	0	1.02%	0	1.68%	1	1.79%	1	0.00%	0	2.29%	0	0.00%	0
Encourage reduced shop prices	0.78%	3	4.58%	2	3.28%	1	0.00%	0	0.00%	0	0.00%	0	0.00%	0	0.00%	0	0.00%	0	0.00%	0	0.00%	0	0.00%	0
Improve choice of multiple shops	11.59%	49	8.08%	4	4.96%	1	25.60%	17	8.07%	2	11.92%	7	1.35%	1	3.90%	2	10.43%	4	13.13%	2	4.70%	0	18.74%	9
Improve range of independent / specialist shops	3.45%	15	0.00%	0	4.96%	1	8.05%	5	0.00%	0	0.00%	0	0.00%	0	0.00%	0	1.79%	1	5.87%	1	9.39%	1	11.77%	5
Introduce a creche facility for shoppers	0.49%	2	0.00%	0	0.00%	0	0.00%	0	0.00%	0	0.00%	0	0.00%	0	2.65%	1	0.00%	0	0.00%	0	0.00%	0	2.23%	1
Introduce a new large supermarket	0.36%	2	0.00%	0	0.00%	0	0.00%	0	0.00%	0	0.00%	0	2.37%	1	0.00%	0	0.00%	0	3.31%	1	0.00%	0	0.00%	0
New shop (PLEASE WRITE IN RETAILER NAME OR TYPE)	0.00%	0	0.00%	0	0.00%	0	0.00%	0	0.00%	0	0.00%	0	0.00%	0	0.00%	0	0.00%	0	0.00%	0	0.00%	0	0.00%	0
Refurbish / improve existing shopping facilities	2.87%	12	0.00%	0	3.28%	1	12.44%	8	0.00%	0	0.00%	0	1.02%	0	3.36%	1	2.71%	1	0.00%	0	2.97%	0	0.00%	0
Enhanced range of health and fitness centres / gyms	0.42%	2	0.00%	0	6.71%	2	0.00%	0	0.00%	0	0.00%	0	0.00%	0	0.00%	0	0.00%	0	0.00%	0	0.00%	0	0.00%	0
Improved play areas for children	0.00%	0	0.00%	0	0.00%	0	0.00%	0	0.00%	0	0.00%	0	0.00%	0	0.00%	0	0.00%	0	0.00%	0	0.00%	0	0.00%	0
Improved policing / enhance security / CCTV	0.33%	1	0.00%	0	0.00%	0	2.14%	1	0.00%	0	0.00%	0	0.00%	0	0.00%	0	0.00%	0	0.00%	0	0.00%	0	0.00%	0
Improved public transport facilities during the evenings	0.11%	0	0.00%	0	0.00%	0	0.00%	0	0.00%	0	0.00%	0	0.00%	0	0.00%	0	0.00%	0	2.56%	0	0.00%	0	0.00%	0
Improved range of places to eat	1.76%	8	0.00%	0	0.00%	0	9.84%	6	0.00%	0	0.00%	0	0.00%	0	0.00%	0	0.00%	0	0.00%	0	0.00%	0	2.23%	1
Improved range of pubs and night clubs	0.00%	0	0.00%	0	0.00%	0	0.00%	0	0.00%	0	0.00%	0	0.00%	0	0.00%	0	0.00%	0	0.00%	0	0.00%	0	0.00%	0
New / improved museum or art gallery	0.00%	0	0.00%	0	0.00%	0	0.00%	0	0.00%	0	0.00%	0	0.00%	0	0.00%	0	0.00%	0	0.00%	0	0.00%	0	0.00%	0
New / improved other leisure facilities (PLEASE WRITE IN	0.00%	0	0.00%	0	0.00%	0	0.00%	0	0.00%	0	0.00%	0	0.00%	0	0.00%	0	0.00%	0	0.00%	0	0.00%	0	0.00%	0
New bingo facility	0.00%	0	0.00%	0	0.00%	0	0.00%	0	0.00%	0	0.00%	0	0.00%	0	0.00%	0	0.00%	0	0.00%	0	0.00%	0	0.00%	0
New cinema	0.00%	0	0.00%	0	0.00%	0	0.00%	0	0.00%	0	0.00%	0	0.00%	0	0.00%	0	0.00%	0	0.00%	0	0.00%	0	0.00%	0
New ten pin bowling centre	0.00%	0	0.00%	0	0.00%	0	0.00%	0	0.00%	0	0.00%	0	0.00%	0	0.00%	0	0.00%	0	0.00%	0	0.00%	0	0.00%	0
Enhance shopmobility service	0.00%	0	0.00%	0	0.00%	0	0.00%	0	0.00%	0	0.00%	0	0.00%	0	0.00%	0	0.00%	0	0.00%	0	0.00%	0	0.00%	0
Improve access for pushchairs / wheelchairs, etc	0.00%	0	0.00%	0	0.00%	0	0.00%	0	0.00%	0	0.00%	0	0.00%	0	0.00%	0	0.00%	0	0.00%	0	0.00%	0	0.00%	0
Improve directional signs	0.24%	1	0.00%	0	0.00%	0	0.00%	0	0.00%	0	0.00%	0	0.00%	0	0.00%	0	0.00%	0	0.00%	0	0.00%	0	2.23%	1
Improve layout of car parks	0.79%	3	0.00%	0	4.24%	1	0.00%	0	0.00%	0	0.00%	0	1.02%	0	0.00%	0	1.79%	1	0.00%	0	0.00%	0	2.23%	1
Improve location of bus stops / bus station	0.82%	4	0.00%	0	2.48%	1	0.00%	0	2.66%	1	0.00%	0	2.70%	1	0.00%	0	0.00%	0	0.00%	0	2.29%	0	1.69%	1
Improve public transport links	1.86%	8	2.58%	1	0.00%	0	2.77%	2	1.33%	0	1.69%	1	3.72%	1	0.00%	0	1.79%	1	0.00%	0	4.02%	0	1.69%	1
Improve safety of pedestrians	0.00%	0	0.00%	0	0.00%	0	0.00%	0	0.00%	0	0.00%	0	0.00%	0	0.00%	0	0.00%	0	0.00%	0	0.00%	0	0.00%	0
Improve signage / routeways within centre	0.23%	1	1.51%	1	0.00%	0	0.00%	0	0.00%	0	0.00%	0	0.00%	0	0.00%	0	0.00%	0	0.00%	0	1.74%	0	0.00%	0
Increase frequency of public transport in the evenings	1.04%	4	0.00%	0	15.05%	4	0.00%	0	0.00%	0	0.00%	0	1.02%	0	0.00%	0	0.00%	0	0.00%	0	0.00%	0	0.00%	0
Increase number of taxis	0.00%	0	0.00%	0	0.00%	0	0.00%	0	0.00%	0	0.00%	0	0.00%	0	0.00%	0	0.00%	0	0.00%	0	0.00%	0	0.00%	0
More parking spaces - long stay	2.55%	11	6.09%	3	0.00%	0	6.01%	4	0.00%	0	1.69%	1	2.37%	1	0.00%	0	3.68%	2	0.00%	0	2.29%	0	0.00%	0
More parking spaces - short stay	3.87%	17	13.68%	7	0.00%	0	6.01%	4	0.00%	0	1.69%	1	3.39%	1	0.00%	0	5.92%	3	0.00%	0	4.59%	0	0.00%	0
More parking spaces - type unspecified	5.02%	21	2.58%	1	0.00%	0	4.39%	3	2.66%	1	11.27%	6	10.99%	4	2.88%	1	1.36%	1	1.94%	0	1.74%	0	7.35%	3
More pedestrianisation	0.00%	0	0.00%	0	0.00%	0	0.00%	0	0.00%	0	0.00%	0	0.00%	0	0.00%	0	0.00%	0	0.00%	0	0.00%	0	0.00%	0
Reduce cost of parking	9.34%	40	10.17%	5	4.24%	1	9.78%	6	8.74%	3	0.00%	0	15.72%	6	28.24%	11	10.43%	4	5.87%	1	2.97%	0	2.23%	1
Reduce road congestion	3.19%	14	2.38%	1	2.48%	1	0.00%	0	0.00%	0	1.69%	1	1.35%	1	10.31%	4	0.00%	0	0.00%	0	4.02%	0	12.42%	6
Attract less people / relieve over-crowding	1.11%	5	0.00%	0	0.00%	0	0.00%	0	0.00%	0	0.00%	0	0.00%	0	0.00%	0	0.00%	0	0.00%	0	0.00%	0	10.26%	5
Attract more people / make more lively	0.00%	0	0.00%	0	0.00%	0	0.00%	0	0.00%	0	0.00%	0	0.00%	0	0.00%	0	0.00%	0	0.00%	0	0.00%	0	0.00%	0
Clean shopping streets	1.39%	6	0.00%	0	0.00%	0	5.45%	4	0.00%	0	0.00%	0	0.00%	0	3.36%	1	2.32%	1	0.00%	0	0.00%	0	0.00%	0
Create more open spaces	0.00%	0	0.00%	0	0.00%	0	0.00%	0	0.00%	0	0.00%	0	0.00%	0	0.00%	0	0.00%	0	0.00%	0	0.00%	0	0.00%	0
Create more shelters from the weather	0.00%	0	0.00%	0	0.00%

Q37 When you visit Cirencester town centre, where do you park? [MR]
Excl. nulls & SFT

Abbey Grounds car park	3.98%	17	3.42%	5	0.00%	0	0.00%	0	6.51%	2	8.60%	2	2.19%	1	8.99%	4	13.26%	1	0.00%	0	3.69%	0	27.70%	2
Beeches Road car park	1.01%	4	0.57%	1	2.99%	1	0.00%	0	1.35%	1	0.00%	0	1.39%	0	2.53%	1	0.00%	0	0.00%	0	6.29%	0	0.00%	0
Brewery car park	39.08%	166	38.31%	54	48.39%	18	49.45%	43	43.19%	16	32.16%	6	39.38%	12	17.34%	8	28.77%	2	35.58%	2	23.58%	1	34.39%	3
Forum car park	18.51%	78	16.17%	23	24.51%	9	13.36%	12	21.41%	8	16.92%	3	26.87%	8	25.55%	12	23.26%	2	9.93%	1	15.87%	1	10.23%	1
Leisure centre car park	4.13%	18	7.04%	10	2.99%	1	3.29%	3	3.42%	1	0.00%	0	0.00%	0	4.98%	2	0.00%	0	0.00%	0	0.00%	0	0.00%	0
Old Station car park	3.21%	14	3.45%	5	4.07%	2	5.69%	5	0.00%	0	0.00%	0	0.00%	0	4.49%	2	0.00%	0	0.00%	0	3.69%	0	0.00%	0
Sheep Street car park	1.29%	5	2.70%	4	0.00%	0	0.00%	0	0.00%	0	0.00%	0	3.67%	1	0.00%	0	7.76%	1	0.00%	0	0.00%	0	0.00%	0
The Waterloo car park	10.29%	44	13.34%	19	0.00%	0	6.43%	6	20.17%	8	13.63%	3	5.15%	2	12.41%	6	10.25%	1	7.67%	0	14.81%	1	0.00%	0
Other	0.00%	0	0.00%	0	0.00%	0	0.00%	0	0.00%	0	0.00%	0	0.00%	0	0.00%	0	0.00%	0	0.00%	0	0.00%	0	0.00%	0
Argos, Dyer Street, Cirencester	0.55%	2	0.00%	0	0.00%	0	0.00%	0	6.18%	2	0.00%	0	0.00%	0	0.00%	0	0.00%	0	0.00%	0	0.00%	0	0.00%	0
Ashcroft Road, Cirencester	0.49%	2	0.97%	1	0.00%	0	0.00%	0	0.00%	0	0.00%	0	1.39%	0	0.00%	0	0.00%	0	0.00%	0	6.29%	0	0.00%	0
Behind the high street	0.46%	2	0.00%	0	0.00%	0	0.00%	0	0.00%	0	5.03%	1	1.84%	1	0.00%	0	0.00%	0	7.67%	0	0.00%	0	0.00%	0
Castle Street, Cirencester	0.16%	1	0.00%	0	0.00%	0	0.00%	0	0.00%	0	0.00%	0	0.00%	0	1.48%	1	0.00%	0	0.00%	0	0.00%	0	0.00%	0
Cecily Hill, Cirencester	0.25%	1	0.00%	0	0.00%	0	0.00%	0	0.00%	0	0.00%	0	0.00%	0	2.33%	1	0.00%	0	0.00%	0	0.00%	0	0.00%	0
Cirencester Hospital, Tetbury Road, Cirencester	0.04%	0	0.00%	0	0.00%	0	0.00%	0	0.00%	0	0.00%	0	0.00%	0	0.00%	0	0.00%	0	0.00%	0	3.69%	0	0.00%	0
Cirencester Library, The Waterloo, Cirencester	0.27%	1	0.00%	0	0.00%	0	0.00%	0	0.00%	0	0.00%	0	0.00%	0	2.53%	1	0.00%	0	0.00%	0	0.00%	0	0.00%	0
Cirencester Retail Park, Bridge Road, Cirencester	0.06%	0	0.00%	0	0.00%	0	0.00%	0	0.00%	0	0.00%	0	0.00%	0	0.00%	0	0.00%	0	0.00%	0	6.29%	0	0.00%	0
Cricklade Street, Cirencester	0.29%	1	0.57%	1	0.00%	0	0.00%	0	0.00%	0	0.00%	0	1.39%	0	0.00%	0	0.00%	0	0.00%	0	0.00%	0	0.00%	0
Dollar Street, Cirencester	0.16%	1	0.00%	0	0.00%	0	0.00%	0	0.00%	0	0.00%	0	0.00%	0	1.48%	1	0.00%	0	0.00%	0	0.00%	0	0.00%	0
Dyer Street, Cirencester	0.96%	4	2.22%	3	0.00%	0	0.00%	0	0.00%	0	0.00%	0	0.00%	0	0.00%	0	12.24%	1	0.00%	0	0.00%	0	0.00%	0
Gardiner Haskins Homecentre, Dyer Street, Cirencester	0.04%	0	0.00%	0	0.00%	0	0.00%	0	0.00%	0	0.00%	0	0.00%	0	0.00%	0	0.00%	0	0.00%	0	3.69%	0	0.00%	0
Gloucester Street, Cirencester	1.15%	5	3.45%	5	0.00%	0	0.00%	0	0.00%	0	0.00%	0	0.00%	0	0.00%	0	0.00%	0	0.00%	0	0.00%	0	0.00%	0
High Street, Cirencester	0.04%	0	0.00%	0	0.00%	0	0.00%	0	0.00%	0	0.00%	0	0.00%	0	0.00%	0	0.00%	0	0.00%	0	3.69%	0	0.00%	0
Lewis Lane, Cirencester	0.14%	1	0.00%	0	0.00%	0	0.00%	0	0.00%	0	0.00%	0	0.00%	0	0.00%	0	0.00%	0	9.93%	1	0.00%	0	0.00%	0
Lidl, Love Lane, Cirencester	0.46%	2	0.00%	0	0.00%	0	1.61%	1	1.02%	0	0.00%	0	0.00%	0	0.00%	0	0.00%	0	0.00%	0	3.69%	0	0.00%	0
Market Place car park	0.31%	1	0.00%	0	0.00%	0	0.00%	0	1.02%	0	5.03%	1	0.00%	0	0.00%	0	0.00%	0	0.00%	0	0.00%	0	0.00%	0
Marks & Spencer, Dyer Street, Cirencester	1.21%	5	0.75%	1	3.50%	1	0.00%	0	1.61%	1	0.00%	0	2.78%	1	2.53%	1	0.00%	0	0.00%	0	3.69%	0	0.00%	0
Old hospital car park	0.19%	1	0.57%	1	0.00%	0	0.00%	0	0.00%	0	0.00%	0	0.00%	0	0.00%	0	0.00%	0	0.00%	0	0.00%	0	0.00%	0
Old Tetbury Road, Cirencester	0.54%	2	0.00%	0	0.00%	0	1.61%	1	0.00%	0	0.00%	0	0.00%	0	1.96%	1	0.00%	0	0.00%	0	0.00%	0	0.00%	0
Opposite the rugby club	0.11%	0	0.00%	0	0.00%	0	0.00%	0	0.00%	0	0.00%	0	0.00%	0	0.00%	0	0.00%	0	7.67%	0	0.00%	0	0.00%	0
Tesco Extra, Kings Meadow, Cricklade Road, Cirencester	0.16%	1	0.00%	0	0.00%	0	0.00%	0	0.00%	0	0.00%	0	0.00%	0	1.48%	1	0.00%	0	0.00%	0	0.00%	0	0.00%	0
Tesco Metro, Farrell Close, Cirencester	5.65%	24	4.02%	6	4.74%	2	8.99%	8	4.36%	2	0.00%	0	10.26%	3	6.87%	3	0.00%	0	9.93%	1	4.86%	0	0.00%	0
The Castle, Cecily Hill, Cirencester	0.27%	1	0.00%	0	0.00%	0	0.00%	0	0.00%	0	0.00%	0	0.00%	0	2.53%	1	0.00%	0	0.00%	0	0.00%	0	0.00%	0
Tower Street, Cirencester	0.19%	1	0.57%	1	0.00%	0	0.00%	0	0.00%	0	0.00%	0	0.00%	0	0.00%	0	0.00%	0	0.00%	0	0.00%	0	0.00%	0
Waitrose, Sheep Street, Cirencester	4.73%	20	3.05%	4	9.32%	4	6.17%	5	1.02%	0	5.03%	1	8.77%	3	2.53%	1	12.24%	1	5.81%	0	9.95%	0	0.00%	0
Watermoor Road, Cirencester	0.33%	1	0.00%	0	0.00%	0	1.61%	1	0.00%	0	0.00%	0	0.00%	0	0.00%	0	0.00%	0	0.00%	0	0.00%	0	0.00%	0
West Way, Cirencester	0.19%	1	0.57%	1	0.00%	0	0.00%	0	0.00%	0	0.00%	0	0.00%	0	0.00%	0	0.00%	0	0.00%	0	0.00%	0	0.00%	0
White Way, Cirencester	0.16%	1	0.00%	0	0.00%	0	0.00%	0	0.00%	0	0.00%	0	0.00%	0	1.48%	1	0.00%	0	0.00%	0	0.00%	0	0.00%	0
On street parking - varies	2.37%	10	2.29%	3	0.00%	0	4.16%	4	1.02%	0	0.00%	0	0.00%	0	1.48%	1	0.00%	0	0.00%	0	0.00%	0	27.70%	2
Public car park - varies	2.29%	10	2.88%	4	2.99%	1	0.00%	0	0.00%	0	13.63%	3	2.37%	1	1.96%	1	0.00%	0	5.81%	0	0.00%	0	0.00%	0
Use a friends / family's house	0.68%	3	0.00%	0	0.00%	0	2.08%	2	1.02%	0	0.00%	0	0.00%	0	1.48%	1	0.00%	0	0.00%	0	0.00%	0	0.00%	0
Use works car park	1.15%	5	1.91%	3	0.00%	0	0.00%	0	0.00%	0	8.60%	2	1.84%	1	0.00%	0	0.00%	0	0.00%	0	0.00%	0	0.00%	0
(Don't know)	0.00%	0	0.00%	0	0.00%	0	0.00%	0	0.00%	0	0.00%	0	0.00%	0	0.00%	0	0.00%	0	0.00%	0	0.00%	0	0.00%	0
(Never use a vehicle to visit Cirencester)	0.00%	0	0.00%	0	0.00%	0	0.00%	0	0.00%	0	0.00%	0	0.00%	0	0.00%	0	0.00%	0	0.00%	0	0.00%	0	0.00%	0
(Never visit Cirencester)	0.00%	0	0.00%	0	0.00%	0	0.00%	0	0.00%	0	0.00%	0	0.00%	0	0.00%	0	0.00%	0	0.00%	0	0.00%	0	0.00%	0
Weighted base:		424		141		38		88		37		19		30		45		8		6		4		8
Sample:		420		118		39		49		55		12		53		44		10		12		22		6

Q37B Why do you choose to park there? [MR]
Not those who said '(Don't know)' or '(Never use a vehicle to visit Cirencester)' or '(Never visit Cirencester)' at Q06

Always used it / habit	2.80%	12	1.89%	3	0.00%	0	1.61%	1	3.38%	1	11.67%	2	1.84%	1	0.00%	0	19.99%	2	17.60%	1	9.95%	0	10.23%	1
Attractive location	0.21%	1	0.00%	0	0.00%	0	0.00%	0	0.00%	0	0.00%	0	0.00%	0	1.96%	1	0.00%	0	0.00%	0	0.00%	0	0.00%	0
Can't get into the town to park	0.17%	1	0.00%	0	0.00%	0	0.00%	0	0.00%	0	0.00%	0	2.37%	1	0.00%	0	0.00%	0	0.00%	0	0.00%	0	0.00%	0
Car parking spaces are a good size	0.35%	1	0.75%	1	0.00%	0	0.00%	0	0.00%	0	0.00%	0	1.39%	0	0.00%	0	0.00%	0	0.00%	0	0.00%	0	0.00%	0
Central location	19.10%	81	21.05%	30	11.01%	4	25.71%	23	22.76%	9	10.05%	2	21.72%	6	9.98%	5	13.26%	1	19.85%	1	21.10%	1	0.00%	0
Cheap	3.29%	14	2.03%	3	2.31%	1	4.00%	4	4.77%	2	8.60%	2	1.39%	0	5.06%	2	0.00%	0	9.93%	1	0.00%	0	0.00%	0
Close to shops	11.92%	50	15.68%	22	21.07%	8	9.33%	8	8.14%	3	5.03%	1	9.67%	3	2.96%	1	7.76%	1	43.25%	3	18.49%	1	0.00%	0
Easier to park at a family / friends house	0.09%	0	0.00%	0	0.00%	0	0.00%	0	1.02%	0	0.00%	0	0.00%	0	0.00%	0	0.00%	0	0.00%	0	0.00%	0	0.00%	0
Easy to find a space	8.40%	36	9.56%	14	11.71%	4	6.51%	6	9.90%	4	5.03%	1	5.55%	2	12.03%	5	0.00%	0	0.00%	0	3.69%	0	0.00%	0
Easy to get to / good access	8.97%	38	5.52%	8	4.74%	2	10.66%	9	19.81%	7	33.83%	6	10.26%	3	1.48%	1	13.26%	1	0.00%	0	12.21%	1	0.00%	0
Free	11.80%	50	15.12%	21	7.06%	3	15.96%	14	7.52%	3	8.60%	2	3.22%	1	10.45%	5	0.00%	0	5.81%	0	3.69%	0	17.47%	1
Good for meeting people there	0.27%	1	0.00%	0	0.00%	0	0.00%	0	1.02%	0	0.00%	0	0.00%	0	0.00%	0	0.00%	0	0.00%	0	0.00%	0	10.23%	1
Good location / convenient	17.25%	73	7.01%	10	32.85%	12	18.85%	17	13.92%	5	25.79%	5	22.17%	7	31.65%	14	12.24%	1	0.00%	0	20.98%	1	17.47%	1
I have a disabled badge	0.51%	2	0.00%	0	0.00%	0	1.22%	1	0.00%	0	0.00%	0	1.39%	0	1.48%	1	0.00%	0	0.00%	0	0.00%	0	0.00%	0
I have a permit / season ticket	1.78%	8	5.34%	8	0.00%	0	0.00%	0	0.00%	0	0.00%	0	0.00%	0	0.00%	0	0.00%	0	0.00%	0	0.00%	0	0.00%	0
It's on the side of town I come in from	1.48%	6	1.14%	2	2.31%	1	0.00%	0	0.00%	0	0.00%	0	1.84%	1	4.98%	2	13.26%	1	0.00%	0	0.00%	0	0.00%	0
Large car park	2.11%	9	3.05%	4	0.00%	0	0.00%	0	1.02%	0	0.00%	0	1.39%	0	7.51%	3	0.00%	0	7.67%	0	0.00%	0	0.00%	0
Less likely to receive ticket there	0.96%	4	0.00%	0	10.63%	4	0.00%	0	0.00%	0	0.00%	0	0.00%	0	0.00%	0	0.00%	0	0.00%	0	0.00%	0	0.00%	0
Near to bank / post office / garage / other services	2.27%	10	4.19%	6	0.00%	0	1.22%	1	3.71%	1	0.00%	0	4.21%	1	0.00%	0	0.00%	0	0.00%	0	0.00%	0	0.00%	0
Near to Tesco store	1.28%	5	3.83%	5	0.00%	0	0.00%	0	0.00%	0	0.00%	0	0.00%	0	0.00%	0	0.00%	0	0.00%	0	0.00%	0	0.00%	0
No particular rerason	3.74%	16	2.29%	3	7.50%	3	4.16%	4	0.00%	0	0.00%	0	6.04%	2	6.54%	3	7.76%	1	0.00%	0	0.00%	0	10.23%	1
Offers good disabled parking	1.35%	6	4.05%	6	0.00%	0	0.00%	0	0.00%	0	0.00%	0	0.00%	0	0.00%	0	0.00%	0	0.00%	0	0.00%	0	0.00%	0
Offers long parking times	0.44%	2	0.00%	0	0.00%	0	0.00%	0	3.42%	1	0.00%	0	0.00%	0	0.00%	0	7.76%	1	0.00%	0	0.00%	0	0.00%	0
Only one(s) I know	0.58%	2	0.00%	0	0.00%	0	0.00%	0	0.00%	0	0.00%	0	8.34%	2	0.00%	0	0.00%	0	0.00%	0	0.00%	0	0.00%	0
Safest area	0.09%	0	0.00%	0	0.00%	0	0.00%	0	1.02%	0	0.00%	0	0.00%	0	0.00%	0	0.00%	0	0.00%	0	0.00%	0	0.00%	0
The first one I got to	0.43%	2	0.00%	0	0.00%	0	0.00%	0	0.00%	0	0.00%	0	1.84%	1	0.00%	0	10.25%	1	5.81%	0	3.69%	0	0.00%	0
Using that shop / facility	4.37%	18	3.03%	4	0.00%	0	7.38%	6	1.02%	0	0.00%	0	4.16%	1	6.46%	3	0.00%	0	0.00%	0	13.63%	1	34.39%	3
Was the only one with spaces free at the time	1.20%	5	0.97%	1	3.50%	1	1.61%	1	1.02%	0	0.00%	0	0.00%	0	0.00%	0	7.76%	1	0.00%	0	0.00%	0	0.00%	0
Work there	0.13%	1	0.00%	0	0.00%	0	0.00%	0	0.00%	0	0.00%	0	1.84%	1	0.00%	0	0.00%	0	0.00%	0	0.00%	0	0.00%	0
Weighted base:		424		141		38		88		37		19		30		45		8		6		4		8
Sample:		420		118		39		49		55		12		53		44		10		12		22		6

Meanscore: [Time in minutes]

Q38A When you visit Cirencester for shopping, what is the maximum amount of time you are prepared to walk from a car park to the shops?
Not those who said '(Never use a vehicle to visit Cirencester)' or '(Never visit Cirencester)' at Q06

1 minute	0.37%	2	0.52%	1	0.00%	0	0.00%	0	1.59%	1	0.00%	0	1.04%	0	0.00%	0	0.00%	0	0.00%	0	0.00%	0	0.00%	0
2 minutes	4.48%	24	7.89%	12	2.06%	1	6.87%	7	1.05%	1	0.00%	0	1.65%	1	2.27%	1	3.12%	1	0.00%	0	9.04%	0	0.00%	0
3 minutes	2.46%	13	5.89%	9	1.56%	1	1.76%	2	0.00%	0	0.00%	0	0.00%	0	1.94%	1	0.00%	0	2.72%	0	0.00%	0	0.00%	0
4 minutes	0.99%	5	0.52%	1	2.06%	1	0.00%	0	0.00%	0	10.84%	3	0.00%	0	0.00%	0	0.00%	0	2.72%	0	0.00%	0	0.00%	0
5 minutes	23.87%	126	32.86%	51	15.13%	6	16.90%	18	17.47%	8	16.34%	5	28.17%	11	24.56%	14	43.07%	8	22.03%	3	17.10%	1	7.92%	1
6 minutes	0.00%	0	0.00%	0	0.00%	0	0.00%	0	0.00%	0	0.00%	0	0.00%	0	0.00%	0	0.00%	0	0.00%	0	0.00%	0	0.00%	0
7 minutes	0.77%	4	2.09%	3	0.00%	0	0.00%	0	0.00%	0	0.00%	0	0.00%	0	1.50%	1	0.00%	0	0.00%	0	0.00%	0	0.00%	0
8 minutes	2.56%	14	0.00%	0	0.00%	0	9.35%	10	0.00%	0	0.00%	0	9.84%	4	0.00%	0	0.00%	0	0.00%	0	0.00%	0	0.00%	0
9 minutes	0.00%	0	0.00%	0	0.00%	0	0.00%	0	0.00%	0	0.00%	0	0.00%	0	0.00%	0	0.00%	0	0.00%	0	0.00%	0	0.00%	0
10 minutes	32.83%	174	23.07%	36	33.37%	14	36.55%	38	43.58%	21	45.53%	13	40.08%	16	31.92%	19	28.29%	5	44.12%	6	23.06%	1	31.21%	5
More than 10 minutes	20.82%	110	20.65%	32	23.31%	10	15.86%	16	22.14%	11	10.70%	3	13.30%	5	27.56%	16	17.49%	3	14.73%	2	40.93%	2	56.24%	9
(Don't know / varies)	10.05%	53	4.86%	7	22.52%	10	12.73%	13	12.13%	6	16.60%	5	5.93%	2	9.11%	5	8.04%	2	13.68%	2	9.90%	1	4.63%	1
(Refused)	0.79%	4	1.65%	3	0.00%	0	0.00%	0	2.05%	1	0.00%	0	0.00%	0	1.14%	1	0.00%	0	0.00%	0	0.00%	0	0.00%	0
Mean:		10		9		10		9		11		9		9		11		9		9		12		13
Weighted base:		530		154		43		104		48		30		39		59		19		12		5		17
Sample:		526		130		44		58		70		19		63		62		20		22		27		11

Q38B If the car parking charges in Cirencester town centre were reduced, would this alter the amount of time that you are prepared to walk from a car park to the town centre shops?
Not those who said '(Never use a vehicle to visit Cirencester)' or '(Never visit Cirencester)' at Q06

Yes - more	17.33%	92	14.85%	23	18.72%	8	20.72%	21	7.47%	4	15.09%	4	26.58%	10	8.82%	5	35.42%	7	9.29%	1	11.05%	1	43.49%	7
Yes - less	21.97%	116	18.34%	28	30.45%	13	28.96%	30	29.79%	14	0.00%	0	26.15%	10	23.97%	14	4.92%	1	36.49%	5	17.10%	1	0.00%	0
No	54.23%	287	62.02%	96	46.32%	20	49.30%	51	47.72%	23	76.61%	23	42.16%	17	55.06%	32	53.43%	10	51.50%	6	68.88%	4	36.30%	6
(Don't know)	6.47%	34	4.79%	7	4.52%	2	1.03%	1	15.03%	7	8.30%	2	5.11%	2	12.16%	7	6.24%	1	2.72%	0	2.99%	0	20.21%	3
Weighted base:		530		154		43		104		48		30		39		59		19		12		5		17
Sample:		526		130		44		58		70		19		63		62		20		22		27		11

Meanscore: [Time in minutes]

Q38C What is the increased maximum amount of time that you would be prepared to walk from the car parking to town centre shops?
Those who said 'Yes - more' at Q38B

1 minute	0.00%	0	0.00%	0	0.00%	0	0.00%	0	0.00%	0	0.00%	0	0.00%	0	0.00%	0	0.00%	0	0.00%	0	0.00%	0	0.00%	0
2 minutes	0.73%	1	0.00%	0	8.33%	1	0.00%	0	0.00%	0	0.00%	0	0.00%	0	0.00%	0	0.00%	0	0.00%	0	0.00%	0	0.00%	0
3 minutes	0.00%	0	0.00%	0	0.00%	0	0.00%	0	0.00%	0	0.00%	0	0.00%	0	0.00%	0	0.00%	0	0.00%	0	0.00%	0	0.00%	0
4 minutes	0.00%	0	0.00%	0	0.00%	0	0.00%	0	0.00%	0	0.00%	0	0.00%	0	0.00%	0	0.00%	0	0.00%	0	0.00%	0	0.00%	0
5 minutes	3.91%	4	4.64%	1	0.00%	0	0.00%	0	10.64%	0	0.00%	0	0.00%	0	22.00%	1	15.05%	1	0.00%	0	0.00%	0	0.00%	0
6 minutes	0.41%	0	0.00%	0	0.00%	0	0.00%	0	10.64%	0	0.00%	0	0.00%	0	0.00%	0	0.00%	0	0.00%	0	0.00%	0	0.00%	0
7 minutes	0.00%	0	0.00%	0	0.00%	0	0.00%	0	0.00%	0	0.00%	0	0.00%	0	0.00%	0	0.00%	0	0.00%	0	0.00%	0	0.00%	0
8 minutes	1.75%	2	7.02%	2	0.00%	0	0.00%	0	0.00%	0	0.00%	0	0.00%	0	0.00%	0	0.00%	0	0.00%	0	0.00%	0	0.00%	0
9 minutes	0.00%	0	0.00%	0	0.00%	0	0.00%	0	0.00%	0	0.00%	0	0.00%	0	0.00%	0	0.00%	0	0.00%	0	0.00%	0	0.00%	0
10 minutes	15.79%	15	15.05%	3	0.00%	0	13.43%	3	10.64%	0	0.00%	0	18.39%	2	22.00%	1	62.26%	4	50.03%	1	0.00%	0	0.00%	0
More than 10 minutes	64.99%	60	65.14%	15	63.67%	5	69.89%	15	68.08%	2	71.80%	3	72.51%	8	56.00%	3	8.80%	1	0.00%	0	100.05%	1	100.00%	7
(Don't know / varies)	12.42%	11	8.15%	2	28.01%	2	16.68%	4	0.00%	0	28.21%	1	9.11%	1	0.00%	0	13.89%	1	50.03%	1	0.00%	0	0.00%	0
(Refused)	0.00%	0	0.00%	0	0.00%	0	0.00%	0	0.00%	0	0.00%	0	0.00%	0	0.00%	0	0.00%	0	0.00%	0	0.00%	0	0.00%	0
Mean:		17		18		20		18		13		15		18		21		10		10		22		17
Weighted base:		92		23		8		21		4		4		10		5		7		1		1		7
Sample:		69		18		4		9		6		2		11		5		5		2		3		4

GEN Gender of respondent.

Male	36.10%	433	38.34%	92	38.07%	41	35.91%	61	41.59%	27	23.67%	34	39.86%	26	33.88%	33	43.57%	39	41.80%	25	27.96%	6	34.99%	48
Female	63.90%	767	61.66%	148	61.93%	66	64.09%	110	58.41%	38	76.33%	110	60.14%	40	66.12%	64	56.43%	51	58.20%	35	72.04%	16	65.01%	89
Weighted base:		1200		240		107		171		65		145		66		96		90		61		22		136

	Sample:		1200		200		100		100		100		100		100		100		100		100		100	
AGE	Could I ask, how old are you?																							
	18 to 24	9.13%	110	10.16%	24	15.06%	16	7.56%	13	7.08%	5	7.98%	12	7.52%	5	0.00%	0	7.87%	7	6.79%	4	0.00%	0	17.36%	24
	25 to 34	5.23%	63	0.00%	0	3.77%	4	7.56%	13	14.16%	9	3.99%	6	0.00%	0	4.23%	4	7.87%	7	13.57%	8	9.00%	2	6.94%	9
	35 to 44	13.58%	163	12.38%	30	10.43%	11	10.48%	18	15.69%	10	13.26%	19	27.08%	18	14.06%	14	13.09%	12	18.80%	11	7.48%	2	13.46%	18
	45 to 54	19.21%	231	19.90%	48	18.85%	20	18.93%	32	11.56%	8	28.65%	41	22.10%	15	17.49%	17	12.00%	11	16.25%	10	14.68%	3	18.89%	26
	55 to 64	19.94%	239	22.88%	55	18.02%	19	25.55%	44	17.94%	12	15.72%	23	16.94%	11	23.81%	23	16.63%	15	20.06%	12	19.00%	4	15.64%	21
	65 +	27.28%	327	30.45%	73	26.05%	28	23.04%	39	26.23%	17	26.27%	38	25.39%	17	32.73%	31	34.36%	31	20.12%	12	45.18%	10	22.30%	30
	(Refused)	5.63%	68	4.22%	10	7.83%	8	6.88%	12	7.36%	5	4.14%	6	0.98%	1	7.69%	7	8.18%	7	4.41%	3	4.67%	1	5.41%	7
	Weighted base:		1200		240		107		171		65		145		66		96		90		61		22		136
	Sample:		1200		200		100		100		100		100		100		100		100		100		100		100
CAR	How many cars does your household own or have the use of?																							
	None	6.48%	78	10.88%	26	6.20%	7	6.01%	10	15.11%	10	3.75%	5	4.35%	3	5.37%	5	4.78%	4	4.65%	3	12.09%	3	1.14%	2
	One	35.39%	425	47.75%	115	37.73%	41	25.89%	44	29.22%	19	32.89%	48	32.63%	22	39.99%	38	34.98%	32	36.26%	22	36.16%	8	27.22%	37
	Two	38.23%	459	32.24%	77	31.26%	34	34.90%	60	45.58%	30	43.56%	63	44.00%	29	42.52%	41	40.21%	36	32.55%	20	34.81%	7	45.16%	62
	Three or more	15.76%	189	5.96%	14	18.32%	20	24.60%	42	6.41%	4	16.70%	24	17.22%	11	8.31%	8	17.99%	16	22.13%	13	14.61%	3	23.77%	32
	(Refused)	4.15%	50	3.17%	8	6.49%	7	8.61%	15	3.68%	2	3.11%	4	1.80%	1	3.81%	4	2.05%	2	4.41%	3	2.34%	1	2.71%	4
	Weighted base:		1200		240		107		171		65		145		66		96		90		61		22		136
	Sample:		1200		200		100		100		100		100		100		100		100		100		100		100
WOR	Which of the following best describes the chief wage earner of your household's current employment situation?																							
	Working full time	52.94%	635	52.27%	125	50.12%	54	51.61%	88	52.93%	35	61.32%	89	60.51%	40	39.36%	38	46.28%	42	63.34%	38	39.09%	8	56.94%	78
	Working part time	8.23%	99	8.42%	20	4.58%	5	9.60%	16	10.86%	7	7.08%	10	9.09%	6	7.49%	7	9.24%	8	6.96%	4	5.45%	1	9.41%	13
	Unemployed - less than 6 months	0.40%	5	2.01%	5	0.00%	0	0.00%	0	0.00%	0	0.00%	0	0.00%	0	0.00%	0	0.00%	0	0.00%	0	0.00%	0	0.00%	0
	Unemployed - more than 6 months	0.80%	10	0.44%	1	0.00%	0	2.10%	4	1.00%	1	0.87%	1	0.82%	1	1.19%	1	0.00%	0	0.00%	0	0.00%	0	0.98%	1
	Retired - on Basic state pension ONLY	9.83%	118	10.28%	25	7.70%	8	6.23%	11	12.99%	8	9.85%	14	9.11%	6	16.87%	16	14.45%	13	8.94%	5	19.04%	4	4.98%	7
	Retired - any other	18.91%	227	18.60%	45	26.32%	28	17.46%	30	14.14%	9	16.46%	24	17.24%	11	21.29%	20	19.99%	18	13.32%	8	32.61%	7	19.05%	26
	A homemaker	0.71%	9	1.46%	4	0.82%	1	2.10%	4	0.00%	0	0.00%	0	0.82%	1	0.00%	0	0.00%	0	0.00%	0	0.00%	0	0.00%	0
	A student	0.34%	4	0.00%	0	0.00%	0	0.00%	0	0.00%	0	0.00%	0	0.00%	0	4.23%	4	0.00%	0	0.00%	0	0.00%	0	0.00%	0
	Other	0.00%	0	0.00%	0	0.00%	0	0.00%	0	0.00%	0	0.00%	0	0.00%	0	0.00%	0	0.00%	0	0.00%	0	0.00%	0	0.00%	0
	Disabled / long-term sick	0.30%	4	0.44%	1	0.82%	1	0.00%	0	0.00%	0	0.00%	0	0.00%	0	0.00%	0	0.00%	0	0.96%	1	0.00%	0	0.76%	1
	(Refused)	7.56%	91	6.08%	15	9.64%	10	10.92%	19	8.09%	5	4.42%	6	2.42%	2	9.59%	9	10.03%	9	6.48%	4	3.82%	1	7.89%	11
	Weighted base:		1200		240		107		171		65		145		66		96		90		61		22		136
	Sample:		1200		200		100		100		100		100		100		100		100		100		100		100
QUOTA	Zone																							
	Zone 1	20.01%	240	100.00%	240	0.00%	0	0.00%	0	0.00%	0	0.00%	0	0.00%	0	0.00%	0	0.00%	0	0.00%	0	0.00%	0	0.00%	0
	Zone 2	8.95%	107	0.00%	0	100.00%	107	0.00%	0	0.00%	0	0.00%	0	0.00%	0	0.00%	0	0.00%	0	0.00%	0	0.00%	0	0.00%	0
	Zone 3	14.26%	171	0.00%	0	0.00%	0	100.00%	171	0.00%	0	0.00%	0	0.00%	0	0.00%	0	0.00%	0	0.00%	0	0.00%	0	0.00%	0
	Zone 4	5.44%	65	0.00%	0	0.00%	0	0.00%	0	100.00%	65	0.00%	0	0.00%	0	0.00%	0	0.00%	0	0.00%	0	0.00%	0	0.00%	0
	Zone 5	12.06%	145	0.00%	0	0.00%	0	0.00%	0	0.00%	0	100.00%	145	0.00%	0	0.00%	0	0.00%	0	0.00%	0	0.00%	0	0.00%	0
	Zone 6	5.54%	66	0.00%	0	0.00%	0	0.00%	0	0.00%	0	0.00%	0	100.00%	66	0.00%	0	0.00%	0	0.00%	0	0.00%	0	0.00%	0
	Zone 7	8.01%	96	0.00%	0	0.00%	0	0.00%	0	0.00%	0	0.00%	0	0.00%	0	100.00%	96	0.00%	0	0.00%	0	0.00%	0	0.00%	0
	Zone 8	7.52%	90	0.00%	0	0.00%	0	0.00%	0	0.00%	0	0.00%	0	0.00%	0	0.00%	0	100.00%	90	0.00%	0	0.00%	0	0.00%	0
	Zone 9A	5.06%	61	0.00%	0	0.00%	0	0.00%	0	0.00%	0	0.00%	0	0.00%	0	0.00%	0	0.00%	0	100.00%	61	0.00%	0	0.00%	0
	Zone 9B	1.80%	22	0.00%	0	0.00%	0	0.00%	0	0.00%	0	0.00%	0	0.00%	0	0.00%	0	0.00%	0	0.00%	0	100.00%	22	0.00%	0
	Zone 10	11.37%	136	0.00%	0	0.00%	0	0.00%	0	0.00%	0	0.00%	0	0.00%	0	0.00%	0	0.00%	0	0.00%	0	0.00%	0	100.00%	136
	Weighted base:		1200		240		107		171		65		145		66		96		90		61		22		136
	Sample:		1200		200		100		100		100		100		100		100		100		100		100		100
PC	Postcode Sector																							
	CV364	3.31%	40	0.00%	0	0.00%	0	0.00%	0	0.00%	0	0.00%	0	0.00%	0	0.00%	0	0.00%	0	0.00%	0	0.00%	0	29.08%	40
	CV365	3.13%	38	0.00%	0	0.00%	0	0.00%	0	0.00%	0	26.00%	38	0.00%	0	0.00%	0	0.00%	0	0.00%	0	0.00%	0	0.00%	0
	CV378	3.99%	48	0.00%	0	0.00%	0	0.00%	0	0.00%	0	0.00%	0	0.00%	0	0.00%	0	0.00%	0	0.00%	0	0.00%	0	35.10%	48
	GL127	5.33%	64	0.00%	0	59.53%	64	0.00%	0	0.00%	0	0.00%	0	0.00%	0	0.00%	0	0.00%	0	0.00%	0	0.00%	0	0.00%	0
	GL4 8	0.62%	7	0.00%	0	0.00%	0	0.00%	0	0.00%	0	0.00%	0	0.00%	0	7.68%	7	0.00%	0	0.00%	0	0.00%	0	0.00%	0
	GL539	2.41%	29	0.00%	0	0.00%	0	0.00%	0	0.00%	0	0.00%	0	0.00%	0	30.06%	29	0.00%	0	0.00%	0	0.00%	0	0.00%	0
	GL541	1.80%	22	0.00%	0	0.00%	0	0.00%	0	0.00%	0	0.00%	0	0.00%	0	0.00%	0	0.00%	0	0.00%	0	100.00%	22	0.00%	0
	GL542	3.51%	42	0.00%	0	0.00%	0	0.00%	0	0.00%	0	0.00%	0	63.35%	42	0.00%	0	0.00%	0	0.00%	0	0.00%	0	0.00%	0
	GL543	2.03%	24	0.00%	0	0.00%	0	0.00%	0	0.00%	0	0.00%	0	36.65%	24	0.00%	0	0.00%	0	0.00%	0	0.00%	0	0.00%	0
	GL544	2.88%	35	0.00%	0	0.00%	0	0.00%	0	0.00%	0	0.00%	0	0.00%	0	35.93%	35	0.00%	0	0.00%	0	0.00%	0	0.00%	0
	GL545	3.56%	43	0.00%	0	0.00%	0	0.00%	0	0.00%	0	0.00%	0	0.00%	0	0.00%	0	47.37%	43	0.00%	0	0.00%	0	0.00%	0
	GL556	4.07%	49	0.00%	0	0.00%	0	0.00%	0	0.00%	0	0.00%	0	0.00%	0	0.00%	0	0.00%	0	0.00%	0	0.00%	0	35.82%	49
	GL560	3.30%	40	0.00%	0	0.00%	0	0.00%	0	0.00%	0	0.00%	0	0.00%	0	0.00%	0	0.00%	0	65.22%	40	0.00%	0	0.00%	0
	GL569	1.76%	21	0.00%	0	0.00%	0	0.00%	0	0.00%	0	0.00%	0	0.00%	0	0.00%	0	0.00%	0	34.79%	21	0.00%	0	0.00%	0
	GL6 7	2.11%	25	0.00%	0	0.00%	0	0.00%	0	0.00%	0	0.00%	0	0.00%	0	26.33%	25	0.00%	0	0.00%	0	0.00%	0	0.00%	0
	GL7 1	9.71%	116	48.52%	116	0.00%	0	0.00%	0	0.00%	0	0.00%	0	0.00%	0	0.00%	0	0.00%	0	0.00%	0	0.00%	0	0.00%	0
	GL7 2	3.36%	40	16.80%	40	0.00%	0	0.00%	0	0.00%	0	0.00%	0	0.00%	0	0.00%	0	0.00%	0	0.00%	0	0.00%	0	0.00%	0
	GL7 3	2.28%	27	0.00%	0	0.00%	0	0.00%	0	41.97%	27	0.00%	0	0.00%	0	0.00%	0	0.00%	0	0.00%	0	0.00%	0	0.00%	0
	GL7 4	3.16%	38	0.00%	0	0.00%	0	0.00%	0	58.03%	38	0.00%	0	0.00%	0	0.00%	0	0.00%	0	0.00%	0	0.00%	0	0.00%	0
	GL7 5	3.37%	40	16.85%	40	0.00%	0	0.00%	0	0.00%	0	0.00%	0	0.00%	0	0.00%	0	0.00%	0	0.00%	0	0.00%	0	0.00%	0
	GL7 6	2.14%	26	10.68%	26	0.00%	0	0.00%	0	0.00%	0	0.00%	0	0.00%	0	0.00%	0	0.00%	0	0.00%	0	0.00%	0	0.00%	0
	GL7 7	1.43%	17	7.16%	17	0.00%	0	0.00%	0	0.00%	0	0.00%	0	0.00%	0	0.00%	0	0.00%	0	0.00%	0	0.00%	0	0.00%	0
	GL8 8	3.62%	43	0.00%	0	40.47%	43	0.00%	0	0.00%	0	0.00%	0	0.00%	0	0.00%	0	0.00%	0	0.00%	0	0.00%	0	0.00%	0
	OX184	1.56%	19	0.00%	0	0.00%	0	0.00%	0	0.00%	0	12.96%	19	0.00%	0	0.00%	0	0.00%	0	0.00%	0	0.00%	0	0.00%	0
	OX7 5	4.95%	59	0.00%	0	0.00%	0	0.00%	0	0.00%	0	41.03%	59	0.00%	0	0.00%	0	0.00%	0	0.00%	0	0.00%	0	0.00%	0
	OX7 6	2.42%	29	0.00%	0	0.00%	0	0.00%	0	0.00%	0	20.02%	29	0.00%	0	0.00%	0	0.00%	0	0.00%	0	0.00%	0	0.00%	0
	SN169	7.32%	88	0.00%	0	0.00%	0	51.35%	88	0.00%	0	0.00%	0	0.00%	0	0.00%	0	0.00%	0	0.00%	0	0.00%	0	0.00%	0
	SN6 6	2.43%	29	0.00%	0	0.00%	0	17.03%	29	0.00%	0	0.00%	0	0.00%	0	0.00%	0	0.00%	0	0.00%	0	0.00%	0	0.00%	0
	SN6 7	4.51%	54	0.00%	0	0.00%	0	31.62%	54	0.00%	0	0.00%	0	0.00%	0	0.00%	0	0.00%	0	0.00%	0	0.00%	0	0.00%	0
	WR127	3.96%	47	0.00%	0	0.00%	0	0.00%	0	0.00%	0	0.00%	0	0.00%	0	0.00%	0	52.63%	47	0.00%	0	0.00%	0	0.00%	0
	Weighted base:		1200		240		107		171		65		145		66		96		90		61		22		136
	Sample:		1200		200		100		100		100		100		100		100		100		100		100		100

Appendix 7: Study Area Plan

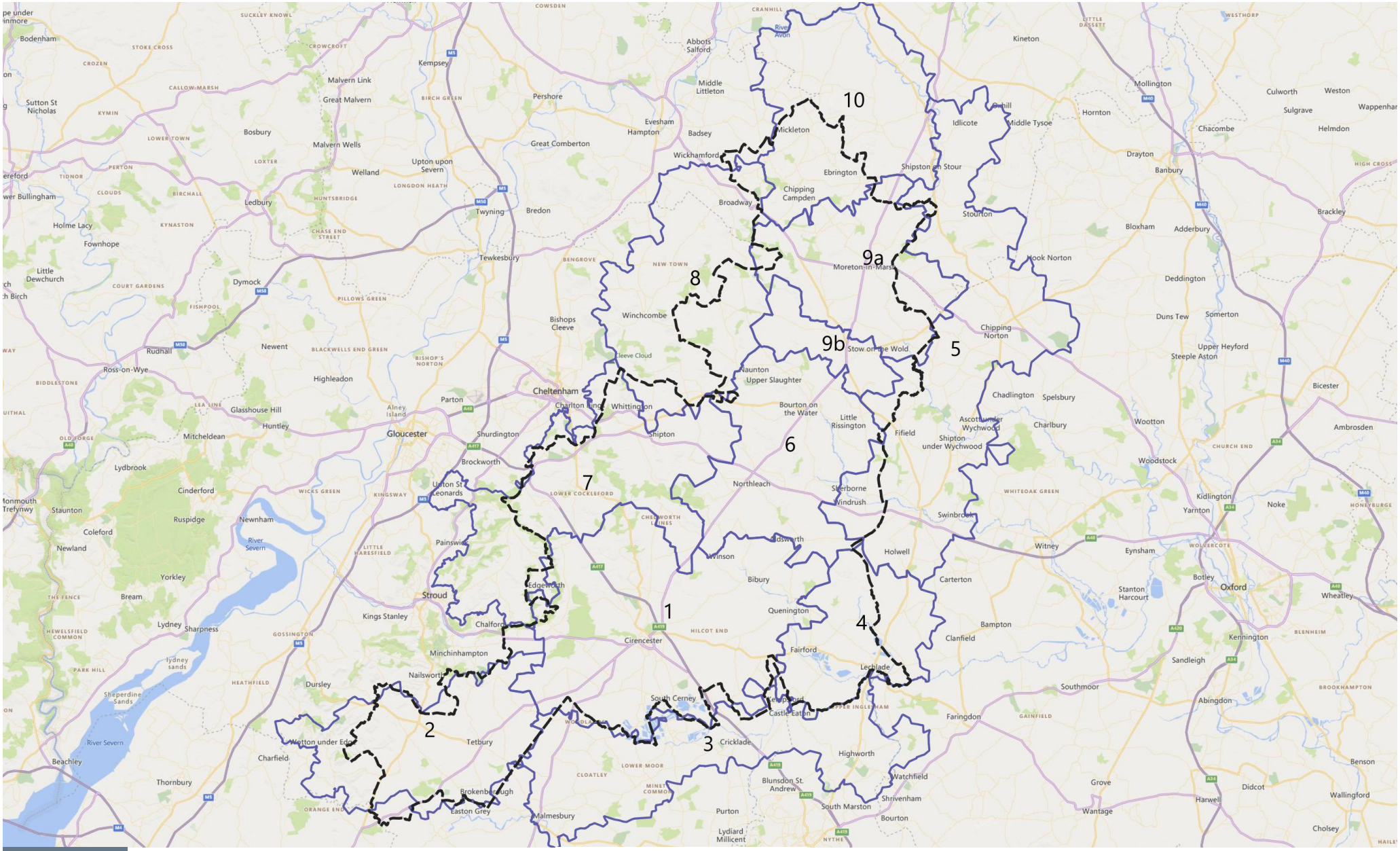

Map data © BingMaps

NEXUS PLANNING

Client
Cotswold District Council
Project
Cirencester Town Centre Feasibility Study
Description
Study Area Plan

Key

Cotswold boundary

Appendix 8: Quantitative Retail Assessment Tables

Cirencester Town Centre Feasibility and Capacity Visioning Assessment
Nexus Planning

Table 1: Population and convenience goods expenditure per capita

Zone	Population						Per capita expenditure (£)							
									Convenience					
	2021	2026	2031	2036	2041	2051	*2019 inc SfT*	*2019*	2021	2026	2031	2036	2041	2051
1	36,489	37,421	38,322	39,085	39,807	41,217	2,532	2,426	2,437	2,423	2,406	2,408	2,413	2,413
2	16,130	16,687	17,121	17,401	17,695	18,355	2,481	2,376	2,388	2,373	2,357	2,359	2,364	2,364
3	25,382	26,085	26,683	27,178	27,695	28,635	2,502	2,397	2,408	2,394	2,377	2,380	2,384	2,384
4	10,570	10,849	11,072	11,269	11,405	11,605	2,627	2,516	2,528	2,513	2,496	2,498	2,503	2,503
5	22,416	22,697	22,915	22,990	23,125	23,375	2,701	2,587	2,600	2,584	2,566	2,569	2,574	2,574
6	11,024	11,367	11,661	11,887	12,066	12,436	2,632	2,522	2,534	2,519	2,501	2,503	2,508	2,508
7	14,185	14,577	14,889	15,080	15,198	15,458	2,875	2,754	2,767	2,751	2,731	2,734	2,740	2,740
8	14,284	14,774	15,125	15,380	15,535	15,785	2,691	2,578	2,590	2,575	2,557	2,559	2,565	2,565
9a	10,211	10,509	10,694	10,818	10,881	10,981	2,682	2,570	2,582	2,566	2,549	2,551	2,556	2,556
9b	2,982	3,032	3,072	3,080	3,073	3,063	2,736	2,621	2,634	2,618	2,600	2,602	2,608	2,608
10	21,304	21,655	21,974	22,169	22,349	22,709	2,619	2,509	2,521	2,506	2,488	2,491	2,496	2,496
Total	**184,977**	**189,653**	**193,528**	**196,337**	**198,829**	**203,619**								

Notes:

a. Zones based on the following post code sectors

1. GL7 1, GL7 2, GL7 5, GL7 6, GL7 7
2. GL8 8 , GL12 7
3. SN6 6, SN6 7, SN16 9
4. GL7 3, GL7 4
5. CV36 5, OX7 5, OX7 6, OX18 4
6. GL54 2, GL54 3
7. GL4 8, GL6 7, GL53 9, GL54 4
8. GL54 5, WR12 7

9a. GL56 0, GL56 9

9b. GL54 1

10. CV36 4, CV37 8, GL55 6

b. Per capita expenditure derived from Experian MMG3 data (2021 report)

c. Population derived from Experian MMG3 data (2021 report)

d. Expenditure excludes Special Forms of Trading in line with recommendations at Figure 5 of Experian Retail Planner Briefing Note 18 (October 2020)

e. Per capita expenditure projected forward using 'adjusted SFT' forecast growth rates taken from Figure 6 of Experian Retail Planner Briefing Note 18 (October 2020)

2019 Prices

Cirencester Town Centre Feasibility and Capacity Visioning Assessment
Nexus Planning

Table 2a: Total convenience goods expenditure available

Zone	Expenditure (£m) *Convenience*						Growth (£m) *Convenience*				
	2021	2026	2031	2036	2041	2051	2021-2026	2021-2031	2021-2036	2021-2041	2021-2051
1	88.9	90.7	92.2	94.1	96.1	99.5	1.7	3.3	5.2	7.1	10.5
2	38.5	39.6	40.4	41.1	41.8	43.4	1.1	1.8	2.5	3.3	4.9
3	61.1	62.4	63.4	64.7	66.0	68.3	1.3	2.3	3.5	4.9	7.1
4	26.7	27.3	27.6	28.1	28.5	29.0	0.5	0.9	1.4	1.8	2.3
5	58.3	58.6	58.8	59.1	59.5	60.2	0.4	0.5	0.8	1.2	1.9
6	27.9	28.6	29.2	29.8	30.3	31.2	0.7	1.2	1.8	2.3	3.3
7	39.3	40.1	40.7	41.2	41.6	42.3	0.8	1.4	2.0	2.4	3.1
8	37.0	38.0	38.7	39.4	39.8	40.5	1.0	1.7	2.4	2.8	3.5
9a	26.4	27.0	27.3	27.6	27.8	28.1	0.6	0.9	1.2	1.4	1.7
9b	7.9	7.9	8.0	8.0	8.0	8.0	0.1	0.1	0.2	0.2	0.1
10	53.7	54.3	54.7	55.2	55.8	56.7	0.6	1.0	1.5	2.1	3.0
Total	465.7	474.6	480.8	488.2	495.3	507.1	8.9	15.1	22.6	29.6	41.4

Table 2b: Convenience goods expenditure split between main food shopping and top-up food shopping spend

Zone	Expenditure (£m) *Convenience (2021)*		
	Main	Top-up	Total
1	66.7	22.2	88.9
2	28.9	9.6	38.5
3	45.8	15.3	61.1
4	20.0	6.7	26.7
5	43.7	14.6	58.3
6	20.9	7.0	27.9
7	29.4	9.8	39.3
8	27.8	9.3	37.0
9a	19.8	6.6	26.4
9b	5.9	2.0	7.9
10	40.3	13.4	53.7
Total	349.3	116.4	465.7

Notes:
a. Zones based on the following post code sectors
1. GL7 1, GL7 2, GL7 5, GL7 6, GL7 7
2. GL8 8 , GL12 7
3. SN6 6, SN6 7, SN16 9
4. GL7 3, GL7 4
5. CV36 5, OX7 5, OX7 6, OX18 4
6. GL54 2, GL54 3
7. GL4 8, GL6 7, GL53 9, GL54 4
8. GL54 5, WR12 7
9a. GL56 0, GL56 9
9b. GL54 1
10. CV36 4, CV37 8, GL55 6
b. Figures derived from multiplying per capita expenditure with population within each zone using data provided at Table 1
c. Ratio of main food shopping to top-up food shopping assumed to be 75:25 in line with Nexus Planning professional judgement

2019 Prices

Cirencester Town Centre Feasibility and Capacity Visioning Assessment
Nexus Planning

Table 3: Convenience goods shopping patterns

Destination	Total		Zone 1		Zone 2		Zone 3		Zone 4		Zone 5		Zone 6		Zone 7		Zone 8		Zone 9		Zone 10	
	Main food (%)	Top-up (%)	Main food (%)	Top-up (%)	Main food (%)	Top-up (%)	Main food (%)	Top-up (%)	Main food (%)	Top-up (%)	Main food (%)	Top-up (%)	Main food (%)	Top-up (%)	Main food (%)	Top-up (%)	Main food (%)	Top-up (%)	Main food (%)	Top-up (%)	Main food (%)	Top-up (%)
Cirencester Area																						
Cirencester Town Centre																						
Marks & Spencer Simply Food, 42 Dyer Street, Cirencester	0.2	1.5	0.4	8.1	0.0	0.0	0.0	0.0	0.0	0.0	0.0	0.0	0.7	0.9	0.8	1.1	0.0	0.0	0.0	0.0	0.0	0.0
Tesco Metro, 4 Farrell Close, Castle Street, Cirencester	2.5	2.5	9.6	13.7	0.0	0.8	0.9	0.0	7.4	2.1	0.0	0.0	0.0	0.0	0.0	0.0	0.0	0.0	0.0	0.0	0.0	0.0
Cirencester Town Centre	0.2	2.7	0.7	11.8	0.0	0.0	0.0	2.9	0.7	0.0	0.0	0.0	0.0	0.0	0.8	3.1	0.0	0.0	0.0	0.0	0.0	0.0
Sub Total	**2.9**	**6.7**	**10.7**	**33.6**	**0.0**	**0.8**	**0.9**	**2.9**	**8.1**	**2.1**	**0.0**	**0.0**	**0.7**	**0.9**	**1.5**	**4.2**	**0.0**	**0.0**	**0.0**	**0.0**	**0.0**	**0.0**
Other, Cirencester																						
Aldi, Cricklade Road, Cirencester	1.7	1.2	3.8	4.8	2.3	0.0	1.7	1.4	3.6	0.0	0.0	0.0	3.1	0.0	2.1	2.0	0.0	0.0	0.0	0.0	0.0	0.0
BP Garage, Burford Road, Cirencester	0.0	0.1	0.0	0.6	0.0	0.0	0.0	0.0	0.0	0.0	0.0	0.0	0.0	0.0	0.0	0.0	0.0	0.0	0.0	0.0	0.0	0.0
Budgens, Chesterton Road, Cirencester	0.0	0.0	0.0	0.0	0.0	0.0	0.0	0.0	0.0	0.0	0.0	0.0	0.0	0.0	0.0	0.0	0.0	0.0	0.0	0.0	0.0	0.0
Co-op, Burford Road, Harebushes, Cirencester	0.0	0.5	0.0	1.1	0.0	0.0	0.0	0.0	0.0	0.0	0.0	0.0	0.0	0.0	0.0	3.9	0.0	0.0	0.0	0.0	0.0	0.0
Home Bargains, Cirencester Retail Park, Bridge Road, Cirenceste	0.0	0.3	0.0	1.9	0.0	0.0	0.0	0.0	0.0	0.0	0.0	0.0	0.0	0.0	0.0	0.0	0.0	0.0	0.0	0.0	0.0	0.0
Lidl, Love Lane, Cirencester	2.4	1.8	8.5	7.3	0.7	0.8	1.7	2.5	4.0	1.6	0.0	0.0	3.7	0.0	0.0	0.0	0.0	0.0	0.0	0.0	0.0	0.0
Poundland, Cirencester Retail Park, Bridge Road, Cirencester	0.0	0.0	0.0	0.0	0.0	0.0	0.0	0.0	0.0	0.0	0.0	0.0	0.0	0.0	0.0	0.0	0.0	0.0	0.0	0.0	0.0	0.0
Tesco Express, 16-20 Chesterton Lane, Chesterton, Cirencester	1.6	1.0	5.6	5.0	0.0	0.0	0.9	0.0	1.1	0.0	0.0	0.0	3.6	1.5	1.3	1.1	0.0	0.0	0.0	0.0	0.0	0.0
Tesco Extra, Kings Meadow, Cricklade Road, Cirencester	11.8	2.5	40.0	12.3	2.4	1.3	7.4	1.1	17.6	0.0	0.0	0.0	17.1	0.0	7.6	1.5	0.0	0.0	0.0	0.0	0.0	0.0
Waitrose, Sheep Street, Cirencester	8.9	6.1	25.7	24.6	1.6	0.8	14.2	6.8	12.4	0.8	0.0	0.0	4.1	2.3	7.9	8.3	0.0	0.0	0.0	0.0	1.1	0.0
Sub Total	**26.4**	**13.5**	**83.6**	**57.6**	**6.9**	**3.0**	**25.9**	**11.9**	**38.8**	**2.5**	**0.0**	**0.0**	**31.7**	**3.8**	**18.8**	**16.8**	**0.0**	**0.0**	**0.0**	**0.0**	**1.1**	**0.0**
Total | Cirencester Area	**29.3**	**20.2**	**94.3**	**91.2**	**6.9**	**3.9**	**26.8**	**14.7**	**46.9**	**4.6**	**0.0**	**0.0**	**32.4**	**4.7**	**20.4**	**21.0**	**0.0**	**0.0**	**0.0**	**0.0**	**1.1**	**0.0**
Destination	**Total**		**Zone 1**		**Zone 2**		**Zone 3**		**Zone 4**		**Zone 5**		**Zone 6**		**Zone 7**		**Zone 8**		**Zone 9**		**Zone 10**	
	Main food (%)	Top-up (%)	Main food (%)	Top-up (%)	Main food (%)	Top-up (%)	Main food (%)	Top-up (%)	Main food (%)	Top-up (%)	Main food (%)	Top-up (%)	Main food (%)	Top-up (%)	Main food (%)	Top-up (%)	Main food (%)	Top-up (%)	Main food (%)	Top-up (%)	Main food (%)	Top-up (%)
Outside Cirencester Area																						
Other, Outside Cirencester Area	70.7	79.8	5.7	8.8	93.1	96.1	73.3	85.3	53.1	95.4	100.0	100.0	67.6	95.3	79.7	79.0	100.0	100.0	100.0	100.0	98.9	100.0
Sub Total	**70.7**	**79.8**	**5.7**	**8.8**	**93.1**	**96.1**	**73.3**	**85.3**	**53.1**	**95.4**	**100.0**	**100.0**	**67.6**	**95.3**	**79.7**	**79.0**	**100.0**	**100.0**	**100.0**	**100.0**	**98.9**	**100.0**
Sub Total Outside Study Area	**70.7**	**79.8**	**5.7**	**8.8**	**93.1**	**96.1**	**73.3**	**85.3**	**53.1**	**95.4**	**100.0**	**100.0**	**67.6**	**95.3**	**79.7**	**79.0**	**100.0**	**100.0**	**100.0**	**100.0**	**98.9**	**100.0**
Total	**100.0**	**100.0**	**100.0**	**100.0**	**100.0**	**100.0**	**100.0**	**100.0**	**100.0**	**100.0**	**100.0**	**100.0**	**100.0**	**100.0**	**100.0**	**100.0**	**100.0**	**100.0**	**100.0**	**100.0**	**100.0**	**100.0**

Notes:

a. Zones based on post code sectors

b. Market shares for 'main' and 'top-up' shopping derived directly from NEMS Household Survey (2016)

c. Excludes 'don't know/varies', markets and internet sales

Cirencester Town Centre Feasibility and Capacity Visioning Assessment
Nexus Planning

Table 4: Convenience goods expenditure

Destination	Total		Zone 1		Zone 2		Zone 3		Zone 4		Zone 5		Zone 6		Zone 7		Zone 8		Zone 9a		Zone 9b		Zone 10	
	Main food (£m)	Top-up (£m)	Main food (£m)	Top-up (£m)	Main food (£m)	Top-up (£m)	Main food (£m)	Top-up (£m)	Main food (£m)	Top-up (£m)	Main food (£m)	Top-up (£m)	Main food (£m)	Top-up (£m)	Main food (£m)	Top-up (£m)	Main food (£m)	Top-up (£m)	Main food (£m)	Top-up (£m)	Main food (£m)	Top-up (£m)	Main food (£m)	Top-up (£m)
Cirencester Area																								
Cirencester Town Centre																								
Marks & Spencer Simply Food, 42 Dyer Street, Cirencester	0.6	2.0	0.2	1.8	0.0	0.0	0.0	0.0	0.0	0.0	0.0	0.0	0.1	0.1	0.2	0.1	0.0	0.0	0.0	0.0	0.0	0.0	0.0	0.0
Tesco Metro, 4 Farrell Close, Castle Street, Cirencester	8.3	3.3	6.4	3.1	0.0	0.1	0.4	0.0	1.5	0.1	0.0	0.0	0.0	0.0	0.0	0.0	0.0	0.0	0.0	0.0	0.0	0.0	0.0	0.0
Cirencester Town Centre	0.8	3.4	0.5	2.6	0.0	0.0	0.0	0.4	0.1	0.0	0.0	0.0	0.0	0.0	0.2	0.3	0.0	0.0	0.0	0.0	0.0	0.0	0.0	0.0
Sub Total	**9.7**	**8.6**	**7.1**	**7.5**	**0.0**	**0.1**	**0.4**	**0.4**	**1.6**	**0.1**	**0.0**	**0.0**	**0.1**	**0.1**	**0.4**	**0.4**	**0.0**	**0.0**	**0.0**	**0.0**	**0.0**	**0.0**	**0.0**	**0.0**
Other, Cirencester																								
Aldi, Cricklade Road, Cirencester	6.0	1.5	2.6	1.1	0.7	0.0	0.8	0.2	0.7	0.0	0.0	0.0	0.7	0.0	0.6	0.2	0.0	0.0	0.0	0.0	0.0	0.0	0.0	0.0
BP Garage, Burford Road, Cirencester	0.0	0.1	0.0	0.1	0.0	0.0	0.0	0.0	0.0	0.0	0.0	0.0	0.0	0.0	0.0	0.0	0.0	0.0	0.0	0.0	0.0	0.0	0.0	0.0
Budgens, Chesterton Road, Cirencester	0.0	0.0	0.0	0.0	0.0	0.0	0.0	0.0	0.0	0.0	0.0	0.0	0.0	0.0	0.0	0.0	0.0	0.0	0.0	0.0	0.0	0.0	0.0	0.0
Co-op, Burford Road, Harebushes, Cirencester	0.0	0.6	0.0	0.2	0.0	0.0	0.0	0.0	0.0	0.0	0.0	0.0	0.0	0.0	0.0	0.4	0.0	0.0	0.0	0.0	0.0	0.0	0.0	0.0
Home Bargains, Cirencester Retail Park, Bridge Road, Cirencester	0.0	0.4	0.0	0.4	0.0	0.0	0.0	0.0	0.0	0.0	0.0	0.0	0.0	0.0	0.0	0.0	0.0	0.0	0.0	0.0	0.0	0.0	0.0	0.0
Lidl, Love Lane, Cirencester	8.2	2.2	5.7	1.6	0.2	0.1	0.8	0.4	0.8	0.1	0.0	0.0	0.8	0.0	0.0	0.0	0.0	0.0	0.0	0.0	0.0	0.0	0.0	0.0
Poundland, Cirencester Retail Park, Bridge Road, Cirencester	0.0	0.0	0.0	0.0	0.0	0.0	0.0	0.0	0.0	0.0	0.0	0.0	0.0	0.0	0.0	0.0	0.0	0.0	0.0	0.0	0.0	0.0	0.0	0.0
Tesco Express, 16-20 Chesterton Lane, Chesterton, Cirencester	5.5	1.3	3.7	1.1	0.0	0.0	0.4	0.0	0.2	0.0	0.0	0.0	0.8	0.1	0.4	0.1	0.0	0.0	0.0	0.0	0.0	0.0	0.0	0.0
Tesco Extra, Kings Meadow, Cricklade Road, Cirencester	40.1	3.2	26.7	2.7	0.7	0.1	3.4	0.2	3.5	0.0	0.0	0.0	3.6	0.0	2.2	0.1	0.0	0.0	0.0	0.0	0.0	0.0	0.0	0.0
Waitrose, Sheep Street, Cirencester	30.3	7.6	17.1	5.5	0.5	0.1	6.5	1.0	2.5	0.1	0.0	0.0	0.9	0.2	2.3	0.8	0.0	0.0	0.0	0.0	0.1	0.0	0.4	0.0
Sub Total	**90.1**	**17.0**	**55.8**	**12.8**	**2.0**	**0.3**	**11.9**	**1.8**	**7.8**	**0.2**	**0.0**	**0.0**	**6.6**	**0.3**	**5.5**	**1.6**	**0.0**	**0.0**	**0.0**	**0.0**	**0.1**	**0.0**	**0.4**	**0.0**
Total | Cirencester Area	**99.9**	**25.6**	**62.9**	**20.3**	**2.0**	**0.4**	**12.3**	**2.3**	**9.4**	**0.3**	**0.0**	**0.0**	**6.8**	**0.3**	**6.0**	**2.1**	**0.0**	**0.0**	**0.0**	**0.0**	**0.1**	**0.0**	**0.4**	**0.0**

Destination	Total		Zone 1		Zone 2		Zone 3		Zone 4		Zone 5		Zone 6		Zone 7		Zone 8		Zone 9a		Zone 9b		Zone 10	
	Main food (%)	Top-up (%)	Main food (%)	Top-up (%)	Main food (%)	Top-up (%)	Main food (%)	Top-up (%)	Main food (%)	Top-up (%)	Main food (%)	Top-up (%)	Main food (%)	Top-up (%)	Main food (%)	Top-up (%)	Main food (%)	Top-up (%)	Main food (%)	Top-up (%)	Main food (%)	Top-up (%)	Main food (%)	Top-up (%)
Outside Cirencester Area																								
Other, Outside Cirencester Area	249.4	90.8	3.8	2.0	26.9	9.3	33.6	13.0	10.6	6.4	43.7	14.6	14.2	6.7	23.4	7.8	27.8	9.3	19.8	6.6	5.8	2.0	39.9	13.4
Sub Total	**249.4**	**90.8**	**3.8**	**2.0**	**26.9**	**9.3**	**33.6**	**13.0**	**10.6**	**6.4**	**43.7**	**14.6**	**14.2**	**6.7**	**23.4**	**7.8**	**27.8**	**9.3**	**19.8**	**6.6**	**5.8**	**2.0**	**39.9**	**13.4**
Sub Total Outside Study Area	**249.4**	**90.8**	**3.8**	**2.0**	**26.9**	**9.3**	**33.6**	**13.0**	**10.6**	**6.4**	**43.7**	**14.6**	**14.2**	**6.7**	**23.4**	**7.8**	**27.8**	**9.3**	**19.8**	**6.6**	**5.8**	**2.0**	**39.9**	**13.4**
Total	**349.3**	**116.4**	**66.7**	**22.2**	**28.9**	**9.6**	**45.6**	**15.3**	**20.0**	**6.7**	**43.7**	**14.6**	**20.9**	**7.0**	**29.4**	**9.8**	**27.8**	**9.3**	**19.8**	**6.6**	**5.9**	**2.0**	**40.3**	**13.4**

Notes:

a. Zones based on post code sectors

b. Market shares for 'main' and 'top-up' shopping derived directly from NEMS Household Survey (2016)

c. Excludes 'don't know/varies', markets and internet sales

2019 Prices

Cirencester Town Centre Feasibility and Capacity Visioning Assessment
Nexus Planning

Table 5: Survey-derived and benchmark turnover of foodstores

Destination *Cirencester Area*	Gross Floorspace (sq m)	Net Sales Area (sq m)	Net Convenience Sales Area (A) (sq m)	Sales Density (B) (£ per sq m)	Benchmark Turnover (AxB) (£m)	Survey Turnover (£m)	Inflow Allowance (%)	Estimated Survey T/O with Inflow (£m)	Overtrading (£m)
Cirencester Town Centre									
Marks & Spencer Simply Food, 42 Dyer Street, Cirencester	839	422	386	10,448	4.0	2.6	8.0	2.8	-1.2
Tesco Metro, 4 Farrell Close, Castle Street, Cirencester	3,068	2,148	1,718	14,447	24.8	11.6	8.0	12.6	-12.2
Cirencester Town Centre	-	-	-	-	4.2	4.2	8.0	4.6	0.4
Sub Total					**33.0**	**18.4**		**20.0**	**-13.1**
Other, Cirencester									
Aldi, Cricklade Road, Cirencester	1,409	916	800	11,143	8.9	7.4	8.0	8.1	-0.8
BP Garage, Burford Road, Cirencester	-	-	-	-	0.1	0.1	8.0	0.2	0.0
Budgens, Chesterton Road, Cirencester	-	-	-	-	0.0	0.0	8.0	0.0	0.0
Co-op, Burford Road, Harebushes, Cirencester	-	-	-	-	0.6	0.6	8.0	0.7	0.1
Home Bargains, Cirencester Retail Park, Bridge Road, Cirencester	917	688	241	3,500	0.8	0.4	8.0	0.5	-0.4
Lidl, Love Lane, Cirencester	1,790	1,163	908	11,386	10.3	10.4	8.0	11.4	1.0
Poundland, Cirencester Retail Park, Bridge Road, Cirencester	CLOSED	CLOSED	CLOSED	CLOSED	0.0	0.0	8.0	0.0	0.0
Tesco Express, 16-20 Chesterton Lane, Chesterton, Cirencester	255	204	183	14,447	2.7	6.8	8.0	7.4	4.8
Tesco Extra, Kings Meadow, Cricklade Road, Cirencester	8,779	5,268	3,161	14,447	45.7	43.3	8.0	47.1	1.4
Waitrose, Sheep Street, Cirencester	3,943	2,366	1,985	13,718	27.2	37.9	8.0	41.2	13.9
Sub Total					**96.4**	**107.1**		**116.4**	**20.0**
Total | Cirencester Area					**129.4**	**125.5**		**136.4**	**6.9**

Notes:
a. Gross floorspace taken from VOA figures
b. Net floorspace taken from VOA figures where avaliable; Nexus Planning judgement used to determine likely net sales area figure elsewhere
c. Proportion of net floorspace dedicated to convenience goods sales generally taken from company benchmark average (exceptions relate to: small convenience stores, which we have assumed will be 90% convenience goods; and, superstores providing more than 5,000 sq.m net sales, which we have assumed will be 60% convenience goods). Where a store differs from the company's typical trading format, we have estimated the likely split between convenience and comparison goods floorspace using professional judgement.
d. Sales densities derived from GlobalData Convenience and Comparison Goods Sales Densities of Major Grocers 2020 and Mintel Retail Rankings 2018)
e. It is assumed that unnamed convenience stores and independent stores are 'trading at equilibrium' (i.e. their benchmark turnover relates to that identified by the survey)
f. Survey-derived performance of stores calculated by adding together with 'main' and 'top up' turnover as set out in Table 4
2019 Prices

Table 6a: Estimated capacity for additional convenience goods floorspace in Cirencester

Year	Benchmark Turnover (£m)[1]	Available Expenditure (£m)[2]	Inflow (£m)	Surplus Expenditure (£m)
2021	129.4	125.5	10.9	6.9
2026	130.5	127.8	11.1	8.5
2031	130.5	129.5	11.3	10.3
2036	130.5	131.5	11.4	12.5
2041	130.5	133.4	11.6	14.6
2051	130.5	136.6	11.9	18.0
Study Area Market Share (%)		**26.9**		

a. Allows for increased turnover efficiency as set out in Table 4a Experian Retail Planner 18 (October 2020)
b. Assumes constant market share claimed by Cirencester facilities at 26.9% from Study Area
c. Inflow allowance derived from Table 5
2019 Prices

Table 6b: Gross quantitative capacity for additional convenience goods floorspace in Cirencester

Year	Surplus Expenditure (£m)	Net Floorspace Capacity (sq.m)	Gross Floorspace Capacity (sq.m)
2021	6.9	600	900
2026	8.5	800	1,100
2031	10.3	900	1,300
2036	12.5	1,100	1,600
2041	14.6	1,300	1,900
2051	18.0	1,600	2,300

a. Average sales density assumed to be £11,000 per sq.m which is considered typical of what leading grocery retailers may achieve within the town centre
b. Allows for increased turnover efficiency as set out in Table 4a Experian Retail Planner 18 (October 2020)
2019 Prices

Table 6c: Extant convenience goods commitments in Cirencester

Destination	Reference	Proposal	Gross Floorspace (sq.m)	Net Floorspace (sq.m)	Net Convenience Goods Floorspace (sq.m)	Estimated Sales Density (£/sq.m)	Estimated Turnover (£m)
Zone 1							
Land At Chesterton Farm, Cirencester	16/00054/OUT	Outline application, including up to 2,000 sq.m of A1, A2, A3, A4 and A5 floorspace (provision of a new Neighbourhood Centre)	2,000	-	500	8,000	4.0
Total			**2,000**	**-**	**500**		**4.0**

a. Assumed convenience good sales area assumes that around one third of total floorspace will be occupied by convenience retailers
b. Assumed sales densitiy relates to Nexus Planning judgement for typical convenience goods operation in this location
2019 Prices

Table 6d: Net quantitative capacity for additional convenience goods floorspace in Cirencester

Year	Surplus Expenditure (£m)	Commitments (£m)	Residual Expenditure (£m)	Net Floorspace Capacity (sq.m)	Gross Floorspace Capacity (sq.m)
2021	6.9	4.0	2.9	300	400
2026	8.5	4.0	4.4	400	600
2031	10.3	4.0	6.3	600	900
2036	12.5	4.0	8.4	800	1,100
2041	14.6	4.0	10.5	900	1,300
2051	18.0	4.0	14.0	1,300	1,900

a. Average sales density assumed to be £11,000 per sq.m which is considered typical of what leading grocery retailers may achieve within the town centre
b. Allows for increased turnover efficiency as set out in Table 4a Experian Retail Planner 18 (October 2020)
c. Residual calculated by subtracting turnover of commitments (sourced from Table 6c) from surplus expenditure (sourced from Table 6a)
2019 Prices

Cirencester Town Centre Feasibility and Capacity Visioning Assessment
Nexus Planning

Table 7a: Population

Zone	Population					
	2021	2022	2026	2027	2032	2037
1	36,489	37,421	38,322	39,085	39,807	41,217
2	16,130	16,687	17,121	17,401	17,695	18,355
3	25,382	26,085	26,683	27,178	27,695	28,635
4	10,570	10,849	11,072	11,269	11,405	11,605
5	22,416	22,697	22,915	22,990	23,125	23,375
6	11,024	11,367	11,661	11,887	12,066	12,436
7	14,185	14,577	14,889	15,080	15,198	15,458
8	14,284	14,774	15,125	15,380	15,535	15,785
9a	10,211	10,509	10,694	10,818	10,881	10,981
9b	2,982	3,032	3,072	3,080	3,073	3,063
10	21,304	21,655	21,974	22,169	22,349	22,709
Total	184,977	189,653	193,528	196,337	198,829	203,619

Table 7b: Comparison goods expenditure per capita

Zone	Comparison goods expenditure per capita (£) 2019 with SFT								
	Clothes	CDs etc	Household	Recreation	Chemist	Electrical	DIY	Furniture	Total
1	1,023	701	185	808	682	405	375	537	**4,716**
2	953	684	192	852	662	404	374	503	**4,624**
3	986	704	197	843	666	378	386	525	**4,685**
4	1,008	768	232	889	704	406	432	548	**4,988**
5	1,159	776	183	769	634	426	373	568	**4,889**
6	994	756	212	854	676	398	404	520	**4,815**
7	1,209	858	234	973	817	455	508	692	**5,745**
8	1,061	733	224	840	697	371	384	527	**4,837**
9a	997	736	218	889	679	421	398	518	**4,856**
9b	1,012	743	263	949	703	455	421	576	**5,121**
10	1,008	696	247	825	699	317	357	502	**4,650**

Zone	Comparison goods expenditure per capita (£) 2019								
	Clothes	CDs etc	Household	Recreation	Chemist	Electrical	DIY	Furniture	Total
1	844	579	153	667	563	334	309	443	**3,891**
2	787	564	159	703	546	333	309	415	**3,815**
3	813	581	162	696	550	312	318	433	**3,865**
4	832	634	191	733	581	335	356	453	**4,115**
5	956	640	151	634	523	352	308	469	**4,034**
6	820	624	175	704	558	328	333	429	**3,972**
7	997	708	193	803	674	376	419	570	**4,740**
8	875	605	185	693	575	306	317	435	**3,991**
9a	822	607	180	733	560	347	328	428	**4,006**
9b	834	613	217	783	580	375	347	475	**4,225**
10	832	574	203	680	576	261	295	414	**3,836**

Zone	Comparison goods expenditure per capita (£) 2021								
	Clothes	CDs etc	Household	Recreation	Chemist	Electrical	DIY	Furniture	Total
1	780	535	141	616	520	309	286	409	**3,596**
2	727	521	147	650	505	308	285	384	**3,526**
3	752	537	150	643	508	288	294	400	**3,572**
4	769	586	177	678	537	310	329	418	**3,804**
5	884	592	140	586	484	325	284	433	**3,728**
6	758	576	161	651	516	304	308	397	**3,671**
7	922	655	178	742	623	347	387	527	**4,381**
8	809	559	171	640	531	283	293	402	**3,689**
9a	760	561	166	678	518	321	304	395	**3,703**
9b	771	566	201	724	536	347	321	439	**3,905**
10	769	531	188	629	533	242	272	383	**3,546**

Zone	Comparison goods expenditure per capita (£) 2026								
	Clothes	CDs etc	Household	Recreation	Chemist	Electrical	DIY	Furniture	Total
1	874	599	158	691	583	346	320	459	**4,029**
2	814	584	164	728	566	345	319	430	**3,951**
3	842	602	168	721	569	323	330	448	**4,002**
4	861	656	198	759	602	347	369	469	**4,262**
5	990	663	157	657	542	364	319	485	**4,177**
6	850	646	181	729	578	340	345	445	**4,113**
7	1,033	733	200	831	698	389	434	591	**4,908**
8	906	626	191	717	595	317	328	450	**4,132**
9a	851	629	186	759	580	360	340	443	**4,148**
9b	864	634	225	811	600	389	359	492	**4,375**
10	861	595	211	704	597	271	305	429	**3,973**

Zone	Comparison goods expenditure per capita (£) 2031								
	Clothes	CDs etc	Household	Recreation	Chemist	Electrical	DIY	Furniture	Total
1	982	673	178	776	655	389	360	515	**4,527**
2	915	656	185	818	636	388	359	483	**4,439**
3	946	676	189	810	640	362	371	504	**4,497**
4	968	738	223	853	676	390	415	527	**4,789**
5	1,113	745	176	738	609	409	358	546	**4,694**
6	955	726	203	819	649	382	388	500	**4,622**
7	1,160	824	224	934	784	437	488	664	**5,515**
8	1,018	704	215	806	669	357	369	506	**4,644**
9a	957	706	209	853	652	404	382	498	**4,661**
9b	971	713	253	911	675	437	404	553	**4,916**
10	968	668	237	792	671	304	343	482	**4,464**

Zone	Comparison goods expenditure per capita (£) 2036								
	Clothes	CDs etc	Household	Recreation	Chemist	Electrical	DIY	Furniture	Total
1	1,117	766	202	883	745	442	409	587	**5,152**
2	1,042	747	210	931	723	441	409	550	**5,052**
3	1,077	770	215	921	728	412	422	573	**5,118**
4	1,101	839	253	971	769	444	472	599	**5,450**
5	1,266	848	200	840	693	466	407	621	**5,341**
6	1,086	826	231	933	739	435	442	569	**5,260**
7	1,321	938	255	1,063	892	497	555	755	**6,277**
8	1,159	801	245	917	761	406	420	576	**5,285**
9a	1,089	804	238	971	742	460	435	566	**5,305**
9b	1,105	811	288	1,037	768	497	460	629	**5,594**
10	1,101	761	269	901	763	346	390	548	**5,080**

Zone	Comparison goods expenditure per capita (£) 2041								
	Clothes	CDs etc	Household	Recreation	Chemist	Electrical	DIY	Furniture	Total
1	1,277	876	232	1,010	852	506	468	671	**5,892**
2	1,191	854	240	1,064	827	504	467	628	**5,778**
3	1,231	880	246	1,054	833	472	482	655	**5,853**
4	1,260	960	290	1,111	880	508	540	685	**6,232**
5	1,448	970	229	961	792	533	466	710	**6,108**
6	1,242	944	264	1,067	845	497	505	650	**6,015**
7	1,510	1,073	292	1,215	1,021	569	635	864	**7,178**
8	1,325	916	280	1,049	871	464	480	658	**6,044**
9a	1,245	919	272	1,111	849	526	497	648	**6,067**
9b	1,264	928	329	1,186	878	569	526	719	**6,398**
10	1,259	870	308	1,030	873	396	446	627	**5,810**

Zone	Comparison goods expenditure per capita (£) 2051								
	Clothes	CDs etc	Household	Recreation	Chemist	Electrical	DIY	Furniture	Total
1	1,667	1,144	302	1,318	1,113	660	611	876	**7,691**
2	1,555	1,115	314	1,389	1,080	658	610	820	**7,541**
3	1,607	1,149	321	1,375	1,087	616	630	855	**7,640**
4	1,644	1,253	378	1,450	1,148	663	705	894	**8,135**
5	1,890	1,266	299	1,254	1,034	695	608	927	**7,973**
6	1,622	1,232	345	1,392	1,103	649	659	849	**7,851**
7	1,971	1,400	381	1,586	1,332	742	829	1,128	**9,369**
8	1,730	1,196	365	1,369	1,136	606	627	859	**7,889**
9a	1,625	1,200	356	1,450	1,108	687	649	845	**7,919**
9b	1,650	1,211	430	1,547	1,146	742	686	939	**8,351**
10	1,644	1,136	402	1,345	1,139	517	582	819	**7,583**

Notes:

a. Zones based on the following post code sectors

1. GL7 1, GL7 2, GL7 5, GL7 6, GL7 7
2. GL8 8 , GL12 7
3. SN6 6, SN8 7, SN16 9
4. GL7 3, GL7 4
5. CV36 5, OX7 5, OX7 6, OX18 4
6. GL54 2, GL54 3
7. GL4 8, GL6 7, GL53 9, GL54 4
8. GL54 5, WR12 7

9a. GL56 0, GL56 9

9b. GL54 1

10. CV36 4, CV37 8, GL55 6

b. Per capita expenditure derived from Experian MMG3 data (2021 report)

c. Population derived from Experian MMG3 data (2021 report)

d. Expenditure excludes Special Forms of Trading in line with recommendations at Figure 5 of Experian Retail Planner Briefing Note 18 (October 2020)

2019 Prices

Cirencester Town Centre Feasibility and Capacity Visioning Assessment
Nexus Planning

Table 8: Total comparison goods expenditure available

Zone	Comparison goods expenditure (£m) 2021								
	Clothes	CDs etc	Household	Recreation	Chemist	Electrical	DIY	Furniture	Total
1	28.4	19.5	5.2	22.5	19.0	11.3	10.4	14.9	**131.2**
2	11.7	8.4	2.4	10.5	8.1	5.0	4.6	6.2	**56.9**
3	19.1	13.6	3.8	16.3	12.9	7.3	7.5	10.2	**90.7**
4	8.1	6.2	1.9	7.2	5.7	3.3	3.5	4.4	**40.2**
5	19.8	13.3	3.1	13.1	10.8	7.3	6.4	9.7	**83.6**
6	8.4	6.4	1.8	7.2	5.7	3.3	3.4	4.4	**40.5**
7	13.1	9.3	2.5	10.5	8.8	4.9	5.5	7.5	**62.1**
8	11.6	8.0	2.4	9.1	7.6	4.0	4.2	5.7	**52.7**
9a	7.8	5.7	1.7	6.9	5.3	3.3	3.1	4.0	**37.8**
9b	2.3	1.7	0.6	2.2	1.6	1.0	1.0	1.3	**11.6**
10	16.4	11.3	4.0	13.4	11.3	5.1	5.8	8.2	**75.5**
Total	**146.6**	**103.4**	**29.4**	**118.9**	**96.9**	**55.9**	**55.3**	**76.5**	**682.8**

Zone	Comparison goods expenditure (£m) 2026								
	Clothes	CDs etc	Household	Recreation	Chemist	Electrical	DIY	Furniture	Total
1	32.7	22.4	5.9	25.8	21.8	12.9	12.0	17.2	**150.8**
2	13.6	9.7	2.7	12.1	9.4	5.8	5.3	7.2	**65.9**
3	22.0	15.7	4.4	18.8	14.9	8.4	8.6	11.7	**104.4**
4	9.3	7.1	2.2	8.2	6.5	3.8	4.0	5.1	**46.2**
5	22.5	15.0	3.6	14.9	12.3	8.3	7.2	11.0	**94.8**
6	9.7	7.3	2.1	8.3	6.6	3.9	3.9	5.1	**46.8**
7	15.1	10.7	2.9	12.1	10.2	5.7	6.3	8.6	**71.5**
8	13.4	9.3	2.8	10.6	8.8	4.7	4.9	6.6	**61.1**
9a	8.9	6.6	2.0	8.0	6.1	3.8	3.6	4.7	**43.6**
9b	2.6	1.9	0.7	2.5	1.8	1.2	1.1	1.5	**13.3**
10	18.6	12.9	4.6	15.3	12.9	5.9	6.6	9.3	**86.0**
Total	**168.4**	**118.7**	**33.8**	**136.6**	**111.3**	**64.2**	**63.5**	**87.9**	**784.4**

Zone	Comparison goods expenditure (£m) 2031								
	Clothes	CDs etc	Household	Recreation	Chemist	Electrical	DIY	Furniture	Total
1	37.6	25.8	6.8	29.7	25.1	14.9	13.8	19.8	**173.5**
2	15.7	11.2	3.2	14.0	10.9	6.6	6.1	8.3	**76.0**
3	25.2	18.0	5.0	21.6	17.1	9.7	9.9	13.4	**120.0**
4	10.7	8.2	2.5	9.4	7.5	4.3	4.6	5.8	**53.0**
5	25.5	17.1	4.0	16.9	14.0	9.4	8.2	12.5	**107.6**
6	11.1	8.5	2.4	9.6	7.6	4.5	4.5	5.8	**53.9**
7	17.3	12.3	3.3	13.9	11.7	6.5	7.3	9.9	**82.1**
8	15.4	10.6	3.3	12.2	10.1	5.4	5.6	7.6	**70.2**
9a	10.2	7.6	2.2	9.1	7.0	4.3	4.1	5.3	**49.8**
9b	3.0	2.2	0.8	2.8	2.1	1.3	1.2	1.7	**15.1**
10	21.3	14.7	5.2	17.4	14.7	6.7	7.5	10.6	**98.1**
Total	**193.0**	**136.1**	**38.7**	**156.7**	**127.6**	**73.6**	**72.8**	**100.8**	**899.4**

Zone	Comparison goods expenditure (£m) 2036								
	Clothes	CDs etc	Household	Recreation	Chemist	Electrical	DIY	Furniture	Total
1	43.7	29.9	7.9	34.5	29.1	17.3	16.0	22.9	**201.4**
2	18.1	13.0	3.7	16.2	12.6	7.7	7.1	9.6	**87.9**
3	29.3	20.9	5.8	25.0	19.8	11.2	11.5	15.6	**139.1**
4	12.4	9.5	2.9	10.9	8.7	5.0	5.3	6.8	**61.4**
5	29.1	19.5	4.6	19.3	15.9	10.7	9.4	14.3	**122.8**
6	12.9	9.8	2.7	11.1	8.8	5.2	5.2	6.8	**62.5**
7	19.9	14.1	3.9	16.0	13.5	7.5	8.4	11.4	**94.7**
8	17.8	12.3	3.8	14.1	11.7	6.2	6.5	8.9	**81.3**
9a	11.8	8.7	2.6	10.5	8.0	5.0	4.7	6.1	**57.4**
9b	3.4	2.5	0.9	3.2	2.4	1.5	1.4	1.9	**17.2**
10	24.4	16.9	6.0	20.0	16.9	7.7	8.6	12.2	**112.6**
Total	**222.8**	**157.1**	**44.7**	**180.9**	**147.4**	**85.0**	**84.1**	**116.3**	**1,038.3**

Zone	Comparison goods expenditure (£m) 2041								
	Clothes	CDs etc	Household	Recreation	Chemist	Electrical	DIY	Furniture	Total
1	50.9	34.9	9.2	40.2	33.9	20.1	18.6	26.7	**234.5**
2	21.1	15.1	4.3	18.8	14.6	8.9	8.3	11.1	**102.2**
3	34.1	24.4	6.8	29.2	23.1	13.1	13.4	18.2	**162.1**
4	14.4	10.9	3.3	12.7	10.0	5.8	6.2	7.8	**71.1**
5	33.5	22.4	5.3	22.2	18.3	12.3	10.8	16.4	**141.3**
6	15.0	11.4	3.2	12.9	10.2	6.0	6.1	7.8	**72.6**
7	23.0	16.3	4.4	18.5	15.5	8.6	9.6	13.1	**109.1**
8	20.6	14.2	4.3	16.3	13.5	7.2	7.5	10.2	**93.9**
9a	13.5	10.0	3.0	12.1	9.2	5.7	5.4	7.0	**66.0**
9b	3.9	2.9	1.0	3.6	2.7	1.7	1.6	2.2	**19.7**
10	28.1	19.4	6.9	23.0	19.5	8.8	10.0	14.0	**129.8**
Total	**258.0**	**182.0**	**51.7**	**209.5**	**170.7**	**98.4**	**97.4**	**134.7**	**1,202.3**

Zone	Comparison goods expenditure (£m) 2051								
	Clothes	CDs etc	Household	Recreation	Chemist	Electrical	DIY	Furniture	Total
1	68.7	47.1	12.5	54.3	45.9	27.2	25.2	36.1	**317.0**
2	28.5	20.5	5.8	25.5	19.8	12.1	11.2	15.1	**138.4**
3	46.0	32.9	9.2	39.4	31.1	17.6	18.0	24.5	**218.8**
4	19.1	14.5	4.4	16.8	13.3	7.7	8.2	10.4	**94.4**
5	44.2	29.6	7.0	29.3	24.2	16.3	14.2	21.7	**186.4**
6	20.2	15.3	4.3	17.3	13.7	8.1	8.2	10.6	**97.6**
7	30.5	21.6	5.9	24.5	20.6	11.5	12.8	17.4	**144.8**
8	27.3	18.9	5.8	21.6	17.9	9.6	9.9	13.6	**124.5**
9a	17.8	13.2	3.9	15.9	12.2	7.5	7.1	9.3	**87.0**
9b	5.1	3.7	1.3	4.7	3.5	2.3	2.1	2.9	**25.6**
10	37.3	25.8	9.1	30.5	25.9	11.7	13.2	18.6	**172.2**
Total	**344.7**	**243.1**	**69.1**	**280.0**	**228.1**	**131.5**	**130.1**	**180.0**	**1,606.7**

Zone	Comparison goods growth (£m)				
	2021-2026	2021-2031	2021-2036	2021-2041	2021-2051
1	19.5	42.3	70.2	103.3	185.8
2	9.0	19.1	31.0	45.4	81.5
3	13.7	29.3	48.4	71.4	128.1
4	6.0	12.8	21.2	30.9	54.2
5	11.2	24.0	39.2	57.7	102.8
6	6.3	13.4	22.1	32.1	57.2
7	9.4	20.0	32.5	46.9	82.7
8	8.4	17.5	28.6	41.2	71.8
9a	5.8	12.0	19.6	28.2	49.1
9b	1.6	3.5	5.6	8.0	13.9
10	10.5	22.6	37.1	54.3	96.7
Total	**101.5**	**216.5**	**355.5**	**519.5**	**923.9**

Notes:
a. Zones based on the following post code sectors
1. GL7 1, GL7 2, GL7 5, GL7 6, GL7 7
2. GL8 8 , GL12 7
3. SN6 6, SN6 7, SN16 9
4. GL7 3, GL7 4
5. CV36 5, OX7 5, OX7 6, OX18 4
6. GL54 2, GL54 3
7. GL4 8, GL6 7, GL53 9, GL54 4
8. GL54 5, WR12 7
9a. GL56 0, GL56 9
9b. GL54 1
10. CV36 4, CV37 8, GL55 6
b. Figures derived from multiplying per capita expenditure with population within each zone using data provided at Table 7

2019 Prices

Cirencester Town Centre Feasibility and Capacity Visioning Assessment
Nexus Planning

Table 9: Clothing & footwear shopping patterns

Destination	Total Clothing (%)	Zone 1 Clothing (%)	Zone 2 Clothing (%)	Zone 3 Clothing (%)	Zone 4 Clothing (%)	Zone 5 Clothing (%)	Zone 6 Clothing (%)	Zone 7 Clothing (%)	Zone 8 Clothing (%)	Zone 9a Clothing (%)	Zone 9b Clothing (%)	Zone 10 Clothing (%)
Cirencester Area												
Cirencester Town Centre												
Cirencester Town Centre	11.9	32.6	10.9	12.5	16.9	0.0	6.4	17.2	0.9	1.2	0.0	0.0
Sub Total	**11.9**	**32.6**	**10.9**	**12.5**	**16.9**	**0.0**	**6.4**	**17.2**	**0.9**	**1.2**	**0.0**	**0.0**
Other, Cirencester												
Aldi, Cricklade Road, Cirencester	0.0	0.0	0.0	0.0	0.0	0.0	0.0	0.0	0.0	0.0	0.0	0.0
Chesterton Lane, Cirencester	0.0	0.0	0.0	0.0	0.0	0.0	0.0	0.0	0.0	0.0	0.0	0.0
Cirencester Carpet Centre, Chesterton Lane, Cirencester	0.0	0.0	0.0	0.0	0.0	0.0	0.0	0.0	0.0	0.0	0.0	0.0
Cirencester Retail Park, Bridge Road, Cirencester	0.1	0.7	0.0	0.0	0.0	0.0	0.0	0.0	0.0	0.0	0.0	0.0
Lidl, Love Lane, Cirencester	0.0	0.0	0.0	0.0	0.0	0.0	0.0	0.0	0.0	0.0	0.0	0.0
Love Lane Industrial Estate, Cirencester	0.1	0.4	0.0	0.0	0.0	0.0	0.0	0.0	0.0	0.0	0.0	0.0
Metric Trade Park, Cirencester	0.0	0.0	0.0	0.0	0.0	0.0	0.0	0.0	0.0	0.0	0.0	0.0
Screwfix, Mercian Close, Cirencester	0.0	0.0	0.0	0.0	0.0	0.0	0.0	0.0	0.0	0.0	0.0	0.0
Tesco Extra, Kings Meadow, Cricklade Road, Cirencester	0.3	0.4	0.0	0.0	2.5	0.0	0.8	0.0	0.0	0.0	0.0	0.0
Topps Tiles, Mercian Close, Watermoor, Cirencester	0.0	0.0	0.0	0.0	0.0	0.0	0.0	0.0	0.0	0.0	0.0	0.0
Waitrose, Sheep Street, Cirencester	0.0	0.0	0.0	0.0	0.0	0.0	0.0	0.0	0.0	0.0	0.0	0.0
Sub Total	**0.5**	**1.6**	**0.0**	**0.0**	**2.5**	**0.0**	**0.8**	**0.0**	**0.0**	**0.0**	**0.0**	**0.0**
Total | Cirencester Area	**12.4**	**34.2**	**10.9**	**12.5**	**19.4**	**0.0**	**7.2**	**17.2**	**0.9**	**1.2**	**0.0**	**0.0**
Destination	**Total Clothing (%)**	**Total Clothing (%)**	**Total Clothing (%)**	**Total Clothing (%)**	**Total Clothing (%)**	**Total Clothing (%)**	**Total Clothing (%)**	**Total Clothing (%)**	**Total Clothing (%)**	**Total Clothing (%)**	**Total Clothing (%)**	**Total Clothing (%)**
Outside Cirencester Area												
Outside Cirencester Area, Cheltenham												
Cheltenham Town Centre	21.1	30.7	4.9	3.2	4.8	2.3	45.2	58.4	51.5	22.6	50.2	6.3
Gallagher Retail Park, Cheltenham (Next, Pets at Home, Comet, Boots, Paul Simon)	0.3	0.0	0.0	0.0	0.0	0.0	0.0	2.6	0.0	0.0	4.2	0.0
Kingsditch Retail Park, Cheltenham (Currys, PC World, Argos Extra, M&S)	0.1	0.0	0.0	0.0	0.0	0.0	1.4	0.0	0.9	0.0	0.0	0.0
Asda, Hatherley Lane, Cheltenham	0.0	0.0	0.0	0.0	0.0	0.0	0.0	0.0	0.0	0.0	0.0	0.0
B&Q, Golden Valley Retail Park, Cheltenham	0.0	0.0	0.0	0.0	0.0	0.0	0.0	0.0	0.0	0.0	0.0	0.0
Centrum Retail Park, Cheltenham	0.0	0.0	0.0	0.0	0.0	0.0	0.0	0.0	0.0	0.0	0.0	0.0
Gloucester Road, Cheltenham	0.0	0.0	0.0	0.0	0.0	0.0	0.0	0.0	0.0	0.0	0.0	0.0
Golden Valley Retail Park, Cheltenham	0.0	0.0	0.0	0.0	0.0	0.0	0.0	0.0	0.0	0.0	0.0	0.0
Kingsditch Trading Estate, Cheltenham	0.0	0.0	0.0	0.0	0.0	0.0	0.0	0.0	0.0	0.0	0.0	0.0
Montpellier, Cheltenham	0.0	0.0	0.0	0.0	0.0	0.0	0.0	0.0	0.0	0.0	0.0	0.0
Sainsbury's Superstore, Priors Road, Oakley, Cheltenham	0.0	0.0	0.0	0.0	0.0	0.0	0.8	0.0	0.0	0.0	0.0	0.0
Tesco Superstore, Colletts Drive, Cheltenham	0.1	0.0	0.0	0.0	0.0	0.0	0.0	0.0	1.2	0.0	0.0	0.0
The Carpet Hut, Haven Works, Tewksbury Road, Cheltenham	0.0	0.0	0.0	0.0	0.0	0.0	0.0	0.0	0.0	0.0	0.0	0.0
The Range, Tewkesbury Road, Cheltenham	0.0	0.0	0.0	0.0	0.0	0.0	0.0	0.0	0.0	0.0	0.0	0.0
Vale Kitchens, Cheltenham Road, Evesham	0.0	0.0	0.0	0.0	0.0	0.0	0.0	0.0	0.0	0.0	0.0	0.0
Waitrose, Honeybourne Way, Cheltenham	0.0	0.0	0.0	0.0	0.0	0.0	0.0	0.0	0.0	0.0	0.0	0.0
Wickes, Tewkesbury Road, Cheltenham	0.0	0.0	0.0	0.0	0.0	0.0	0.0	0.0	0.0	0.0	0.0	0.0
Sub Total	**21.7**	**30.7**	**4.9**	**3.2**	**4.8**	**2.3**	**47.4**	**61.0**	**53.5**	**22.6**	**54.4**	**6.3**
Outside Cirencester Area, Swindon												
Swindon City Centre	11.7	19.2	0.0	43.5	35.3	2.8	4.6	0.0	0.0	0.0	0.0	0.0
Greenbridge Retail Park, Swindon (Argos, Boots, Currys, Next, PC World)	0.9	0.6	0.0	4.9	4.2	0.0	0.0	0.0	0.0	0.0	0.0	0.0
Orbital Shopping Park, Swindon (Boots, New Look, Next)	1.9	2.7	0.0	8.9	4.2	0.0	0.0	0.0	0.0	0.0	0.0	0.0
Swindon Designer Outlet	1.1	1.6	0.0	1.9	7.9	0.0	0.0	0.0	0.0	0.0	0.0	1.2
West Swindon Shopping Centre, Swindon (Asda, Priceless Shoes)	0.0	0.0	0.0	0.0	0.0	0.0	0.0	0.0	0.0	0.0	0.0	0.0
B&Q, Great Western Way, Swindon	0.0	0.0	0.0	0.0	0.0	0.0	0.0	0.0	0.0	0.0	0.0	0.0
Bridgemead Retail Park, Swindon	0.0	0.0	0.0	0.0	0.0	0.0	0.0	0.0	0.0	0.0	0.0	0.0
Burdens, Hobley Drive, Swindon	0.0	0.0	0.0	0.0	0.0	0.0	0.0	0.0	0.0	0.0	0.0	0.0
Cheney Manor Industrial Estate, Swindon	0.0	0.0	0.0	0.0	0.0	0.0	0.0	0.0	0.0	0.0	0.0	0.0
DFS, Wootton Bassett Road, Swindon	0.0	0.0	0.0	0.0	0.0	0.0	0.0	0.0	0.0	0.0	0.0	0.0
Great Western Way, Swindon	0.0	0.0	0.0	0.0	0.0	0.0	0.0	0.0	0.0	0.0	0.0	0.0
Mannington Retail Park, Swindon	0.0	0.0	0.0	0.0	0.0	0.0	0.0	0.0	0.0	0.0	0.0	0.0
Old Town, Swindon	0.0	0.0	0.0	0.0	0.0	0.0	0.0	0.0	0.0	0.0	0.0	0.0
Sainsbury's Superstore, Oxford Road, Swindon	0.0	0.0	0.0	0.0	0.0	0.0	0.0	0.0	0.0	0.0	0.0	0.0
St Margarets Retail Park, Swindon	0.0	0.0	0.0	0.0	0.0	0.0	0.0	0.0	0.0	0.0	0.0	0.0
Tesco Extra, Ocotal Way, Swindon	0.0	0.0	0.0	0.0	0.0	0.0	0.0	0.0	0.0	0.0	0.0	0.0
Toys R Us, Oxford Road, Swindon	0.0	0.0	0.0	0.0	0.0	0.0	0.0	0.0	0.0	0.0	0.0	0.0
Wickes, Gipsy Lane, Swindon	0.0	0.0	0.0	0.0	0.0	0.0	0.0	0.0	0.0	0.0	0.0	0.0
Sub Total	**15.6**	**24.0**	**0.0**	**59.2**	**51.6**	**2.8**	**4.6**	**0.0**	**0.0**	**0.0**	**0.0**	**1.2**
Outside Cirencester Area, Other												
Other, Outside of Cirencester	50.3	11.1	84.2	25.1	24.2	94.9	40.9	21.8	45.6	76.3	45.6	92.5
Sub Total	**50.3**	**11.1**	**84.2**	**25.1**	**24.2**	**94.9**	**40.9**	**21.8**	**45.6**	**76.3**	**45.6**	**92.5**
Sub Total outside Cirencester Area	**87.6**	**65.8**	**89.1**	**87.5**	**80.6**	**100.0**	**92.8**	**82.8**	**99.1**	**98.8**	**100.0**	**100.0**
Total	**100.0**	**100.0**	**100.0**	**100.0**	**100.0**	**100.0**	**100.0**	**100.0**	**100.0**	**100.0**	**100.0**	**100.0**

Notes:

a. Zones based on post code sectors

b. Market shares for 'main' and 'top-up' shopping derived directly from NEMS Household Survey (2016)

c. Excludes 'don't know/varies', markets and internet sales

Cirencester Town Centre Feasibility and Capacity Visioning Assessment
Nexus Planning

Table 10: Clothing & footwear expenditure

Destination	Total Clothing (£m)	Zone 1 Clothing (£m)	Zone 2 Clothing (£m)	Zone 3 Clothing (£m)	Zone 4 Clothing (£m)	Zone 5 Clothing (£m)	Zone 6 Clothing (£m)	Zone 7 Clothing (£m)	Zone 8 Clothing (£m)	Zone 9a Clothing (£m)	Zone 9b Clothing (£m)	Zone 10 Clothing (£m)
Cirencester Area												
Cirencester Town Centre												
Cirencester Town Centre	17.3	9.3	1.3	2.4	1.4	0.0	0.5	2.2	0.1	0.1	0.0	0.0
Sub Total	**17.3**	**9.3**	**1.3**	**2.4**	**1.4**	**0.0**	**0.5**	**2.2**	**0.1**	**0.1**	**0.0**	**0.0**
Other, Cirencester												
Aldi, Cricklade Road, Cirencester	0.0	0.0	0.0	0.0	0.0	0.0	0.0	0.0	0.0	0.0	0.0	0.0
Chesterton Lane, Cirencester	0.0	0.0	0.0	0.0	0.0	0.0	0.0	0.0	0.0	0.0	0.0	0.0
Cirencester Carpet Centre, Chesterton Lane, Cirencester	0.0	0.0	0.0	0.0	0.0	0.0	0.0	0.0	0.0	0.0	0.0	0.0
Cirencester Retail Park, Bridge Road, Cirencester	0.2	0.2	0.0	0.0	0.0	0.0	0.0	0.0	0.0	0.0	0.0	0.0
Lidl, Love Lane, Cirencester	0.0	0.0	0.0	0.0	0.0	0.0	0.0	0.0	0.0	0.0	0.0	0.0
Love Lane Industrial Estate, Cirencester	0.1	0.1	0.0	0.0	0.0	0.0	0.0	0.0	0.0	0.0	0.0	0.0
Metric Trade Park, Cirencester	0.0	0.0	0.0	0.0	0.0	0.0	0.0	0.0	0.0	0.0	0.0	0.0
Screwfix, Mercian Close, Cirencester	0.0	0.0	0.0	0.0	0.0	0.0	0.0	0.0	0.0	0.0	0.0	0.0
Tesco Extra, Kings Meadow, Cricklade Road, Cirencester	0.4	0.1	0.0	0.0	0.2	0.0	0.1	0.0	0.0	0.0	0.0	0.0
Topps Tiles, Mercian Close, Watermoor, Cirencester	0.0	0.0	0.0	0.0	0.0	0.0	0.0	0.0	0.0	0.0	0.0	0.0
Waitrose, Sheep Street, Cirencester	0.0	0.0	0.0	0.0	0.0	0.0	0.0	0.0	0.0	0.0	0.0	0.0
Sub Total	**0.7**	**0.5**	**0.0**	**0.0**	**0.2**	**0.0**	**0.1**	**0.0**	**0.0**	**0.0**	**0.0**	**0.0**
Total | Cirencester Area	**18.0**	**9.7**	**1.3**	**2.4**	**1.6**	**0.0**	**0.6**	**2.2**	**0.1**	**0.1**	**0.0**	**0.0**
Destination	**Total Clothing (£m)**	**Total Clothing (£m)**	**Total Clothing (£m)**	**Total Clothing (£m)**	**Total Clothing (£m)**	**Total Clothing (£m)**	**Total Clothing (£m)**	**Total Clothing (£m)**	**Total Clothing (£m)**	**Total Clothing (£m)**	**Total Clothing (£m)**	**Total Clothing (£m)**
Outside Cirencester Area												
Outside Cirencester Area, Cheltenham												
Cheltenham Town Centre	32.1	8.7	0.6	0.6	0.4	0.4	3.8	7.6	6.0	1.8	1.2	1.0
Gallagher Retail Park, Cheltenham (Next, Pets at Home, Comet, Boots, Paul Simon)	0.4	0.0	0.0	0.0	0.0	0.0	0.0	0.3	0.0	0.0	0.1	0.0
Kingsditch Retail Park, Cheltenham (Currys, PC World, Argos Extra, M&S)	0.2	0.0	0.0	0.0	0.0	0.0	0.1	0.0	0.1	0.0	0.0	0.0
Asda, Hatherley Lane, Cheltenham	0.0	0.0	0.0	0.0	0.0	0.0	0.0	0.0	0.0	0.0	0.0	0.0
B&Q, Golden Valley Retail Park, Cheltenham	0.0	0.0	0.0	0.0	0.0	0.0	0.0	0.0	0.0	0.0	0.0	0.0
Centrum Retail Park, Cheltenham	0.0	0.0	0.0	0.0	0.0	0.0	0.0	0.0	0.0	0.0	0.0	0.0
Gloucester Road, Cheltenham	0.0	0.0	0.0	0.0	0.0	0.0	0.0	0.0	0.0	0.0	0.0	0.0
Golden Valley Retail Park, Cheltenham	0.0	0.0	0.0	0.0	0.0	0.0	0.0	0.0	0.0	0.0	0.0	0.0
Kingsditch Trading Estate, Cheltenham	0.0	0.0	0.0	0.0	0.0	0.0	0.0	0.0	0.0	0.0	0.0	0.0
Montpellier, Cheltenham	0.0	0.0	0.0	0.0	0.0	0.0	0.0	0.0	0.0	0.0	0.0	0.0
Sainsbury's Superstore, Priors Road, Oakley, Cheltenham	0.1	0.0	0.0	0.0	0.0	0.0	0.1	0.0	0.0	0.0	0.0	0.0
Tesco Superstore, Colletts Drive, Cheltenham	0.1	0.0	0.0	0.0	0.0	0.0	0.0	0.0	0.1	0.0	0.0	0.0
The Carpet Hut, Haven Works, Tewksbury Road, Cheltenham	0.0	0.0	0.0	0.0	0.0	0.0	0.0	0.0	0.0	0.0	0.0	0.0
The Range, Tewkesbury Road, Cheltenham	0.0	0.0	0.0	0.0	0.0	0.0	0.0	0.0	0.0	0.0	0.0	0.0
Vale Kitchens, Cheltenham Road, Evesham	0.0	0.0	0.0	0.0	0.0	0.0	0.0	0.0	0.0	0.0	0.0	0.0
Waitrose, Honeybourne Way, Cheltenham	0.0	0.0	0.0	0.0	0.0	0.0	0.0	0.0	0.0	0.0	0.0	0.0
Wickes, Tewkesbury Road, Cheltenham	0.0	0.0	0.0	0.0	0.0	0.0	0.0	0.0	0.0	0.0	0.0	0.0
Sub Total	**32.9**	**8.7**	**0.6**	**0.6**	**0.4**	**0.4**	**4.0**	**8.0**	**6.2**	**1.8**	**1.3**	**1.0**
Outside Cirencester Area, Swindon												
Swindon City Centre	17.6	5.5	0.0	8.3	2.9	0.6	0.4	0.0	0.0	0.0	0.0	0.0
Greenbridge Retail Park, Swindon (Argos, Boots, Currys, Next, PC World)	1.4	0.2	0.0	0.9	0.3	0.0	0.0	0.0	0.0	0.0	0.0	0.0
Orbital Shopping Park, Swindon (Boots, New Look, Next)	2.8	0.8	0.0	1.7	0.3	0.0	0.0	0.0	0.0	0.0	0.0	0.0
Swindon Designer Outlet	1.6	0.4	0.0	0.4	0.6	0.0	0.0	0.0	0.0	0.0	0.0	0.2
West Swindon Shopping Centre, Swindon (Asda, Priceless Shoes)	0.0	0.0	0.0	0.0	0.0	0.0	0.0	0.0	0.0	0.0	0.0	0.0
B&Q, Great Western Way, Swindon	0.0	0.0	0.0	0.0	0.0	0.0	0.0	0.0	0.0	0.0	0.0	0.0
Bridgemead Retail Park, Swindon	0.0	0.0	0.0	0.0	0.0	0.0	0.0	0.0	0.0	0.0	0.0	0.0
Burdens, Hobley Drive, Swindon	0.0	0.0	0.0	0.0	0.0	0.0	0.0	0.0	0.0	0.0	0.0	0.0
Cheney Manor Industrial Estate, Swindon	0.0	0.0	0.0	0.0	0.0	0.0	0.0	0.0	0.0	0.0	0.0	0.0
DFS, Wootton Bassett Road, Swindon	0.0	0.0	0.0	0.0	0.0	0.0	0.0	0.0	0.0	0.0	0.0	0.0
Great Western Way, Swindon	0.0	0.0	0.0	0.0	0.0	0.0	0.0	0.0	0.0	0.0	0.0	0.0
Mannington Retail Park, Swindon	0.0	0.0	0.0	0.0	0.0	0.0	0.0	0.0	0.0	0.0	0.0	0.0
Old Town, Swindon	0.0	0.0	0.0	0.0	0.0	0.0	0.0	0.0	0.0	0.0	0.0	0.0
Sainsbury's Superstore, Oxford Road, Swindon	0.0	0.0	0.0	0.0	0.0	0.0	0.0	0.0	0.0	0.0	0.0	0.0
St Margarets Retail Park, Swindon	0.0	0.0	0.0	0.0	0.0	0.0	0.0	0.0	0.0	0.0	0.0	0.0
Tesco Extra, Ocotal Way, Swindon	0.0	0.0	0.0	0.0	0.0	0.0	0.0	0.0	0.0	0.0	0.0	0.0
Toys R Us, Oxford Road, Swindon	0.0	0.0	0.0	0.0	0.0	0.0	0.0	0.0	0.0	0.0	0.0	0.0
Wickes, Gipsy Lane, Swindon	0.0	0.0	0.0	0.0	0.0	0.0	0.0	0.0	0.0	0.0	0.0	0.0
Sub Total	**23.5**	**6.8**	**0.0**	**11.3**	**4.2**	**0.6**	**0.4**	**0.0**	**0.0**	**0.0**	**0.0**	**0.2**
Outside Cirencester Area, Other												
Other, Outside of Cirencester	72.3	3.2	9.9	4.8	2.0	18.8	3.4	2.9	5.3	5.9	1.0	15.1
Sub Total	**72.3**	**3.2**	**9.9**	**4.8**	**2.0**	**18.8**	**3.4**	**2.9**	**5.3**	**5.9**	**1.0**	**15.1**
Sub Total outside Cirencester Area	**128.6**	**18.7**	**10.4**	**16.7**	**6.5**	**19.8**	**7.8**	**10.8**	**11.5**	**7.7**	**2.3**	**16.4**
Total	**146.6**	**28.4**	**11.7**	**19.1**	**8.1**	**19.8**	**8.4**	**13.1**	**11.6**	**7.8**	**2.3**	**16.4**

Notes:

a. Zones based on post code sectors

b. Market shares for 'main' and 'top-up' shopping derived directly from NEMS Household Survey (2016)

c. Excludes 'don't know/varies', markets and internet sales

2019 Prices

Cirencester Town Centre Feasibility and Capacity Visioning Assessment
Nexus Planning

Table 11: Books, CDs, DVDs, Jewellery shopping patterns

Destination	Total Books etc (%)	Zone 1 Books etc (%)	Zone 2 Books etc (%)	Zone 3 Books etc (%)	Zone 4 Books etc (%)	Zone 5 Books etc (%)	Zone 6 Books etc (%)	Zone 7 Books etc (%)	Zone 8 Books etc (%)	Zone 9a Books etc (%)	Zone 9b Books etc (%)	Zone 10 Books etc (%)
Cirencester Area												
Cirencester Town Centre												
Cirencester Town Centre	31.2	86.6	5.0	27.2	53.6	0.0	13.3	26.8	1.9	0.0	2.7	0.0
Sub Total	**31.2**	**86.6**	**5.0**	**27.2**	**53.6**	**0.0**	**13.3**	**26.8**	**1.9**	**0.0**	**2.7**	**0.0**
Other, Cirencester												
Aldi, Cricklade Road, Cirencester	0.0	0.0	0.0	0.0	0.0	0.0	0.0	0.0	0.0	0.0	0.0	0.0
Chesterton Lane, Cirencester	0.0	0.0	0.0	0.0	0.0	0.0	0.0	0.0	0.0	0.0	0.0	0.0
Cirencester Carpet Centre, Chesterton Lane, Cirencester	0.0	0.0	0.0	0.0	0.0	0.0	0.0	0.0	0.0	0.0	0.0	0.0
Cirencester Retail Park, Bridge Road, Cirencester	0.0	0.0	0.0	0.0	0.0	0.0	0.0	0.0	0.0	0.0	0.0	0.0
Lidl, Love Lane, Cirencester	0.0	0.0	0.0	0.0	0.0	0.0	0.0	0.0	0.0	0.0	0.0	0.0
Love Lane Industrial Estate, Cirencester	0.0	0.0	0.0	0.0	0.0	0.0	0.0	0.0	0.0	0.0	0.0	0.0
Metric Trade Park, Cirencester	0.0	0.0	0.0	0.0	0.0	0.0	0.0	0.0	0.0	0.0	0.0	0.0
Screwfix, Mercian Close, Cirencester	0.0	0.0	0.0	0.0	0.0	0.0	0.0	0.0	0.0	0.0	0.0	0.0
Tesco Extra, Kings Meadow, Cricklade Road, Cirencester	1.7	3.6	0.0	3.8	3.5	0.0	0.0	3.5	0.0	0.0	0.0	0.0
Topps Tiles, Mercian Close, Watermoor, Cirencester	0.0	0.0	0.0	0.0	0.0	0.0	0.0	0.0	0.0	0.0	0.0	0.0
Waitrose, Sheep Street, Cirencester	0.0	0.0	0.0	0.0	0.0	0.0	0.0	0.0	0.0	0.0	0.0	0.0
Sub Total	**1.7**	**3.6**	**0.0**	**3.8**	**3.5**	**0.0**	**0.0**	**3.5**	**0.0**	**0.0**	**0.0**	**0.0**
Total | Cirencester Area	**32.9**	**90.2**	**5.0**	**31.0**	**57.1**	**0.0**	**13.3**	**30.3**	**1.9**	**0.0**	**2.7**	**0.0**
Destination	**Total Books etc (%)**	**Total Books etc (%)**	**Total Books etc (%)**	**Total Books etc (%)**	**Total Books etc (%)**	**Total Books etc (%)**	**Total Books etc (%)**	**Total Books etc (%)**	**Total Books etc (%)**	**Total Books etc (%)**	**Total Books etc (%)**	**Total Books etc (%)**
Outside Cirencester Area												
Outside Cirencester Area, Cheltenham												
Cheltenham Town Centre	10.1	2.4	2.9	0.0	9.0	0.0	32.9	42.8	47.3	14.6	14.2	2.1
Gallagher Retail Park, Cheltenham (Next, Pets at Home, Comet, Boots,	0.2	0.0	0.0	0.0	0.0	0.0	0.0	2.7	0.0	0.0	0.0	0.0
Kingsditch Retail Park, Cheltenham (Currys, PC World, Argos Extra, M&	0.1	0.0	0.0	0.0	0.0	0.0	0.0	0.0	1.9	0.0	0.0	0.0
Asda, Hatherley Lane, Cheltenham	0.0	0.0	0.0	0.0	0.0	0.0	0.0	0.0	0.0	0.0	0.0	0.0
B&Q, Golden Valley Retail Park, Cheltenham	0.0	0.0	0.0	0.0	0.0	0.0	0.0	0.0	0.0	0.0	0.0	0.0
Centrum Retail Park, Cheltenham	0.0	0.0	0.0	0.0	0.0	0.0	0.0	0.0	0.0	0.0	0.0	0.0
Gloucester Road, Cheltenham	0.0	0.0	0.0	0.0	0.0	0.0	0.0	0.0	0.0	0.0	0.0	0.0
Golden Valley Retail Park, Cheltenham	0.0	0.0	0.0	0.0	0.0	0.0	0.0	0.0	0.0	0.0	0.0	0.0
Kingsditch Trading Estate, Cheltenham	0.0	0.0	0.0	0.0	0.0	0.0	0.0	0.0	0.0	0.0	0.0	0.0
Montpellier, Cheltenham	0.0	0.0	0.0	0.0	0.0	0.0	0.0	0.0	0.0	0.0	0.0	0.0
Sainsbury's Superstore, Priors Road, Oakley, Cheltenham	0.0	0.0	0.0	0.0	0.0	0.0	0.0	0.0	0.0	0.0	0.0	0.0
Tesco Superstore, Colletts Drive, Cheltenham	0.0	0.0	0.0	0.0	0.0	0.0	0.0	0.0	0.0	0.0	0.0	0.0
The Carpet Hut, Haven Works, Tewksbury Road, Cheltenham	0.0	0.0	0.0	0.0	0.0	0.0	0.0	0.0	0.0	0.0	0.0	0.0
The Range, Tewkesbury Road, Cheltenham	0.0	0.0	0.0	0.0	0.0	0.0	0.0	0.0	0.0	0.0	0.0	0.0
Vale Kitchens, Cheltenham Road, Evesham	0.0	0.0	0.0	0.0	0.0	0.0	0.0	0.0	0.0	0.0	0.0	0.0
Waitrose, Honeybourne Way, Cheltenham	0.0	0.0	0.0	0.0	0.0	0.0	0.0	0.0	0.0	0.0	0.0	0.0
Wickes, Tewkesbury Road, Cheltenham	0.0	0.0	0.0	0.0	0.0	0.0	0.0	0.0	0.0	0.0	0.0	0.0
Sub Total	**10.4**	**2.4**	**2.9**	**0.0**	**9.0**	**0.0**	**32.9**	**45.5**	**49.2**	**14.6**	**14.2**	**2.1**
Outside Cirencester Area, Swindon												
Swindon City Centre	2.6	2.2	0.0	20.1	5.5	0.0	0.0	0.0	0.0	0.0	0.0	0.0
Greenbridge Retail Park, Swindon (Argos, Boots, Currys, Next, PC Wor	0.0	0.0	0.0	0.0	0.0	0.0	0.0	0.0	0.0	0.0	0.0	0.0
Orbital Shopping Park, Swindon (Boots, New Look, Next)	0.7	0.0	0.0	4.9	6.8	0.0	0.0	0.0	0.0	0.0	0.0	0.0
Swindon Designer Outlet	0.0	0.0	0.0	0.0	0.0	0.0	0.0	0.0	0.0	0.0	0.0	0.0
West Swindon Shopping Centre, Swindon (Asda, Priceless Shoes)	0.0	0.0	0.0	0.0	0.0	0.0	0.0	0.0	0.0	0.0	0.0	0.0
B&Q, Great Western Way, Swindon	0.0	0.0	0.0	0.0	0.0	0.0	0.0	0.0	0.0	0.0	0.0	0.0
Bridgemead Retail Park, Swindon	0.0	0.0	0.0	0.0	0.0	0.0	0.0	0.0	0.0	0.0	0.0	0.0
Burdens, Hobley Drive, Swindon	0.0	0.0	0.0	0.0	0.0	0.0	0.0	0.0	0.0	0.0	0.0	0.0
Cheney Manor Industrial Estate, Swindon	0.0	0.0	0.0	0.0	0.0	0.0	0.0	0.0	0.0	0.0	0.0	0.0
DFS, Wootton Bassett Road, Swindon	0.0	0.0	0.0	0.0	0.0	0.0	0.0	0.0	0.0	0.0	0.0	0.0
Great Western Way, Swindon	0.0	0.0	0.0	0.0	0.0	0.0	0.0	0.0	0.0	0.0	0.0	0.0
Mannington Retail Park, Swindon	0.6	2.4	0.0	0.0	0.0	0.0	0.0	0.0	0.0	0.0	0.0	0.0
Old Town, Swindon	0.0	0.0	0.0	0.0	0.0	0.0	0.0	0.0	0.0	0.0	0.0	0.0
Sainsbury's Superstore, Oxford Road, Swindon	0.0	0.0	0.0	0.0	0.0	0.0	0.0	0.0	0.0	0.0	0.0	0.0
St Margarets Retail Park, Swindon	0.0	0.0	0.0	0.0	0.0	0.0	0.0	0.0	0.0	0.0	0.0	0.0
Tesco Extra, Ocotal Way, Swindon	0.0	0.0	0.0	0.0	0.0	0.0	0.0	0.0	0.0	0.0	0.0	0.0
Toys R Us, Oxford Road, Swindon	0.0	0.0	0.0	0.0	0.0	0.0	0.0	0.0	0.0	0.0	0.0	0.0
Wickes, Gipsy Lane, Swindon	0.0	0.0	0.0	0.0	0.0	0.0	0.0	0.0	0.0	0.0	0.0	0.0
Sub Total	**4.0**	**4.6**	**0.0**	**24.9**	**12.4**	**0.0**	**0.0**	**0.0**	**0.0**	**0.0**	**0.0**	**0.0**
Outside Cirencester Area, Other												
Other, Outside of Cirencester	52.6	2.9	92.0	44.0	21.6	100.0	53.8	24.2	49.0	85.4	83.2	97.9
Sub Total	**52.6**	**2.9**	**92.0**	**44.0**	**21.6**	**100.0**	**53.8**	**24.2**	**49.0**	**85.4**	**83.2**	**97.9**
Sub Total outside Cirencester Area	**67.1**	**9.8**	**95.0**	**69.0**	**42.9**	**100.0**	**86.8**	**69.7**	**98.1**	**100.0**	**97.4**	**100.0**
Total	**100.0**	**100.0**	**100.0**	**100.0**	**100.0**	**100.0**	**100.0**	**100.0**	**100.0**	**100.0**	**100.0**	**100.0**

Notes:

a. Zones based on post code sectors

b. Market shares for 'main' and 'top-up' shopping derived directly from NEMS Household Survey (2016)

c. Excludes 'don't know/varies', markets and internet sales

Cirencester Town Centre Feasibility and Capacity Visioning Assessment
Nexus Planning

Table 12: Books, CDs, DVDs, Jewellery expenditure

Destination	Total Books etc (£m)	Zone 1 Books etc (£m)	Zone 2 Books etc (£m)	Zone 3 Books etc (£m)	Zone 4 Books etc (£m)	Zone 5 Books etc (£m)	Zone 6 Books etc (£m)	Zone 7 Books etc (£m)	Zone 8 Books etc (£m)	Zone 9a Books etc (£m)	Zone 9b Books etc (£m)	Zone 10 Books etc (£m)
Cirencester Area												
Cirencester Town Centre												
Cirencester Town Centre	12.2	6.4	0.9	1.7	1.0	0.0	0.4	1.6	0.1	0.1	0.0	0.0
Sub Total	**12.2**	**6.4**	**0.9**	**1.7**	**1.0**	**0.0**	**0.4**	**1.6**	**0.1**	**0.1**	**0.0**	**0.0**
Other, Cirencester												
Aldi, Cricklade Road, Cirencester	0.0	0.0	0.0	0.0	0.0	0.0	0.0	0.0	0.0	0.0	0.0	0.0
Chesterton Lane, Cirencester	0.0	0.0	0.0	0.0	0.0	0.0	0.0	0.0	0.0	0.0	0.0	0.0
Cirencester Carpet Centre, Chesterton Lane, Cirencester	0.0	0.0	0.0	0.0	0.0	0.0	0.0	0.0	0.0	0.0	0.0	0.0
Cirencester Retail Park, Bridge Road, Cirencester	0.1	0.1	0.0	0.0	0.0	0.0	0.0	0.0	0.0	0.0	0.0	0.0
Lidl, Love Lane, Cirencester	0.0	0.0	0.0	0.0	0.0	0.0	0.0	0.0	0.0	0.0	0.0	0.0
Love Lane Industrial Estate, Cirencester	0.1	0.1	0.0	0.0	0.0	0.0	0.0	0.0	0.0	0.0	0.0	0.0
Metric Trade Park, Cirencester	0.0	0.0	0.0	0.0	0.0	0.0	0.0	0.0	0.0	0.0	0.0	0.0
Screwfix, Mercian Close, Cirencester	0.0	0.0	0.0	0.0	0.0	0.0	0.0	0.0	0.0	0.0	0.0	0.0
Tesco Extra, Kings Meadow, Cricklade Road, Cirencester	0.3	0.1	0.0	0.0	0.2	0.0	0.1	0.0	0.0	0.0	0.0	0.0
Topps Tiles, Mercian Close, Watermoor, Cirencester	0.0	0.0	0.0	0.0	0.0	0.0	0.0	0.0	0.0	0.0	0.0	0.0
Waitrose, Sheep Street, Cirencester	0.0	0.0	0.0	0.0	0.0	0.0	0.0	0.0	0.0	0.0	0.0	0.0
Sub Total	**0.5**	**0.3**	**0.0**	**0.0**	**0.2**	**0.0**	**0.1**	**0.0**	**0.0**	**0.0**	**0.0**	**0.0**
Total | Cirencester Area	**12.7**	**6.7**	**0.9**	**1.7**	**1.2**	**0.0**	**0.5**	**1.6**	**0.1**	**0.1**	**0.0**	**0.0**
Destination	**Total Books etc (£m)**	**Total Books etc (£m)**	**Total Books etc (£m)**	**Total Books etc (£m)**	**Total Books etc (£m)**	**Total Books etc (£m)**	**Total Books etc (£m)**	**Total Books etc (£m)**	**Total Books etc (£m)**	**Total Books etc (£m)**	**Total Books etc (£m)**	**Total Books etc (£m)**
Outside Cirencester Area												
Outside Cirencester Area, Cheltenham												
Cheltenham Town Centre	22.7	6.0	0.4	0.4	0.3	0.3	2.9	5.4	4.1	1.3	0.8	0.7
Gallagher Retail Park, Cheltenham (Next, Pets at Home, Comet, Boots,	0.3	0.0	0.0	0.0	0.0	0.0	0.0	0.2	0.0	0.0	0.1	0.0
Kingsditch Retail Park, Cheltenham (Currys, PC World, Argos Extra, M&	0.2	0.0	0.0	0.0	0.0	0.0	0.1	0.0	0.1	0.0	0.0	0.0
Asda, Hatherley Lane, Cheltenham	0.0	0.0	0.0	0.0	0.0	0.0	0.0	0.0	0.0	0.0	0.0	0.0
B&Q, Golden Valley Retail Park, Cheltenham	0.0	0.0	0.0	0.0	0.0	0.0	0.0	0.0	0.0	0.0	0.0	0.0
Centrum Retail Park, Cheltenham	0.0	0.0	0.0	0.0	0.0	0.0	0.0	0.0	0.0	0.0	0.0	0.0
Gloucester Road, Cheltenham	0.0	0.0	0.0	0.0	0.0	0.0	0.0	0.0	0.0	0.0	0.0	0.0
Golden Valley Retail Park, Cheltenham	0.0	0.0	0.0	0.0	0.0	0.0	0.0	0.0	0.0	0.0	0.0	0.0
Kingsditch Trading Estate, Cheltenham	0.0	0.0	0.0	0.0	0.0	0.0	0.0	0.0	0.0	0.0	0.0	0.0
Montpellier, Cheltenham	0.0	0.0	0.0	0.0	0.0	0.0	0.0	0.0	0.0	0.0	0.0	0.0
Sainsbury's Superstore, Priors Road, Oakley, Cheltenham	0.1	0.0	0.0	0.0	0.0	0.0	0.1	0.0	0.0	0.0	0.0	0.0
Tesco Superstore, Colletts Drive, Cheltenham	0.1	0.0	0.0	0.0	0.0	0.0	0.0	0.0	0.1	0.0	0.0	0.0
The Carpet Hut, Haven Works, Tewksbury Road, Cheltenham	0.0	0.0	0.0	0.0	0.0	0.0	0.0	0.0	0.0	0.0	0.0	0.0
The Range, Tewkesbury Road, Cheltenham	0.0	0.0	0.0	0.0	0.0	0.0	0.0	0.0	0.0	0.0	0.0	0.0
Vale Kitchens, Cheltenham Road, Evesham	0.0	0.0	0.0	0.0	0.0	0.0	0.0	0.0	0.0	0.0	0.0	0.0
Waitrose, Honeybourne Way, Cheltenham	0.0	0.0	0.0	0.0	0.0	0.0	0.0	0.0	0.0	0.0	0.0	0.0
Wickes, Tewkesbury Road, Cheltenham	0.0	0.0	0.0	0.0	0.0	0.0	0.0	0.0	0.0	0.0	0.0	0.0
Sub Total	**23.3**	**6.0**	**0.4**	**0.4**	**0.3**	**0.3**	**3.0**	**5.7**	**4.3**	**1.3**	**0.9**	**0.7**
Outside Cirencester Area, Swindon												
Swindon City Centre	12.5	3.7	0.0	5.9	2.2	0.4	0.3	0.0	0.0	0.0	0.0	0.0
Greenbridge Retail Park, Swindon (Argos, Boots, Currys, Next, PC Wor	1.0	0.1	0.0	0.7	0.3	0.0	0.0	0.0	0.0	0.0	0.0	0.0
Orbital Shopping Park, Swindon (Boots, New Look, Next)	2.0	0.5	0.0	1.2	0.3	0.0	0.0	0.0	0.0	0.0	0.0	0.0
Swindon Designer Outlet	1.2	0.3	0.0	0.3	0.5	0.0	0.0	0.0	0.0	0.0	0.0	0.1
West Swindon Shopping Centre, Swindon (Asda, Priceless Shoes)	0.0	0.0	0.0	0.0	0.0	0.0	0.0	0.0	0.0	0.0	0.0	0.0
B&Q, Great Western Way, Swindon	0.0	0.0	0.0	0.0	0.0	0.0	0.0	0.0	0.0	0.0	0.0	0.0
Bridgemead Retail Park, Swindon	0.0	0.0	0.0	0.0	0.0	0.0	0.0	0.0	0.0	0.0	0.0	0.0
Burdens, Hobley Drive, Swindon	0.0	0.0	0.0	0.0	0.0	0.0	0.0	0.0	0.0	0.0	0.0	0.0
Cheney Manor Industrial Estate, Swindon	0.0	0.0	0.0	0.0	0.0	0.0	0.0	0.0	0.0	0.0	0.0	0.0
DFS, Wootton Bassett Road, Swindon	0.0	0.0	0.0	0.0	0.0	0.0	0.0	0.0	0.0	0.0	0.0	0.0
Great Western Way, Swindon	0.0	0.0	0.0	0.0	0.0	0.0	0.0	0.0	0.0	0.0	0.0	0.0
Mannington Retail Park, Swindon	0.0	0.0	0.0	0.0	0.0	0.0	0.0	0.0	0.0	0.0	0.0	0.0
Old Town, Swindon	0.0	0.0	0.0	0.0	0.0	0.0	0.0	0.0	0.0	0.0	0.0	0.0
Sainsbury's Superstore, Oxford Road, Swindon	0.0	0.0	0.0	0.0	0.0	0.0	0.0	0.0	0.0	0.0	0.0	0.0
St Margarets Retail Park, Swindon	0.0	0.0	0.0	0.0	0.0	0.0	0.0	0.0	0.0	0.0	0.0	0.0
Tesco Extra, Ocotal Way, Swindon	0.0	0.0	0.0	0.0	0.0	0.0	0.0	0.0	0.0	0.0	0.0	0.0
Toys R Us, Oxford Road, Swindon	0.0	0.0	0.0	0.0	0.0	0.0	0.0	0.0	0.0	0.0	0.0	0.0
Wickes, Gipsy Lane, Swindon	0.0	0.0	0.0	0.0	0.0	0.0	0.0	0.0	0.0	0.0	0.0	0.0
Sub Total	**16.8**	**4.7**	**0.0**	**8.1**	**3.2**	**0.4**	**0.3**	**0.0**	**0.0**	**0.0**	**0.0**	**0.1**
Outside Cirencester Area, Other												
Other, Outside of Cirencester	50.6	2.2	7.1	3.4	1.5	12.6	2.6	2.0	3.6	4.4	0.8	10.5
Sub Total	**50.6**	**2.2**	**7.1**	**3.4**	**1.5**	**12.6**	**2.6**	**2.0**	**3.6**	**4.4**	**0.8**	**10.5**
Sub Total outside Cirencester Area	**90.7**	**12.8**	**7.5**	**11.9**	**5.0**	**13.3**	**5.9**	**7.7**	**7.9**	**5.7**	**1.7**	**11.3**
Total	**103.4**	**19.5**	**8.4**	**13.6**	**6.2**	**13.3**	**6.4**	**9.3**	**8.0**	**5.7**	**1.7**	**11.3**

Notes:

a. Zones based on post code sectors

b. Market shares for 'main' and 'top-up' shopping derived directly from NEMS Household Survey (2016)

c. Excludes 'don't know/varies', markets and internet sales

2019 Prices

Cirencester Town Centre Feasibility and Capacity Visioning Assessment
Nexus Planning

Table 13: Household appliances shopping patterns

Destination	Total Household (%)	Zone 1 Household (%)	Zone 2 Household (%)	Zone 3 Household (%)	Zone 4 Household (%)	Zone 5 Household (%)	Zone 6 Household (%)	Zone 7 Household (%)	Zone 8 Household (%)	Zone 9a Household (%)	Zone 9b Household (%)	Zone 10 Household (%)
Cirencester Area												
Cirencester Town Centre												
Cirencester Town Centre	14.6	55.1	8.3	1.4	11.3	0.0	7.7	10.6	0.0	4.6	0.0	0.0
Sub Total	**14.6**	**55.1**	**8.3**	**1.4**	**11.3**	**0.0**	**7.7**	**10.6**	**0.0**	**4.6**	**0.0**	**0.0**
Other, Cirencester												
Aldi, Cricklade Road, Cirencester	0.0	0.0	0.0	0.0	0.0	0.0	0.0	0.0	0.0	0.0	0.0	0.0
Chesterton Lane, Cirencester	0.0	0.0	0.0	0.0	0.0	0.0	0.0	0.0	0.0	0.0	0.0	0.0
Cirencester Carpet Centre, Chesterton Lane, Cirencester	0.0	0.0	0.0	0.0	0.0	0.0	0.0	0.0	0.0	0.0	0.0	0.0
Cirencester Retail Park, Bridge Road, Cirencester	0.0	0.0	0.0	0.0	0.0	0.0	0.0	0.0	0.0	0.0	0.0	0.0
Lidl, Love Lane, Cirencester	0.0	0.0	0.0	0.0	0.0	0.0	0.0	0.0	0.0	0.0	0.0	0.0
Love Lane Industrial Estate, Cirencester	0.0	0.0	0.0	0.0	0.0	0.0	0.0	0.0	0.0	0.0	0.0	0.0
Metric Trade Park, Cirencester	0.0	0.0	0.0	0.0	0.0	0.0	0.0	0.0	0.0	0.0	0.0	0.0
Screwfix, Mercian Close, Cirencester	0.0	0.0	0.0	0.0	0.0	0.0	0.0	0.0	0.0	0.0	0.0	0.0
Tesco Extra, Kings Meadow, Cricklade Road, Cirencester	1.7	2.4	8.9	0.0	0.0	0.0	7.0	0.0	0.0	0.0	0.0	0.0
Topps Tiles, Mercian Close, Watermoor, Cirencester	0.0	0.0	0.0	0.0	0.0	0.0	0.0	0.0	0.0	0.0	0.0	0.0
Waitrose, Sheep Street, Cirencester	0.0	0.0	0.0	0.0	0.0	0.0	0.0	0.0	0.0	0.0	0.0	0.0
Sub Total	**1.7**	**2.4**	**8.9**	**0.0**	**0.0**	**0.0**	**7.0**	**0.0**	**0.0**	**0.0**	**0.0**	**0.0**
Total | Cirencester Area	**16.3**	**57.5**	**17.2**	**1.4**	**11.3**	**0.0**	**14.7**	**10.6**	**0.0**	**4.6**	**0.0**	**0.0**
Destination	**Total Household (%)**	**Total Household (%)**	**Total Household (%)**	**Total Household (%)**	**Total Household (%)**	**Total Household (%)**	**Total Household (%)**	**Total Household (%)**	**Total Household (%)**	**Total Household (%)**	**Total Household (%)**	**Total Household (%)**
Outside Cirencester Area												
Outside Cirencester Area, Cheltenham												
Cheltenham Town Centre	8.4	4.6	0.0	0.0	3.3	2.2	29.4	19.6	27.0	9.5	18.9	10.9
Gallagher Retail Park, Cheltenham (Next, Pets at Home, Comet, Boots,	1.1	0.0	0.0	0.0	0.0	0.0	0.0	15.5	0.0	0.0	7.9	0.0
Kingsditch Retail Park, Cheltenham (Currys, PC World, Argos Extra, M&	5.0	0.9	0.0	0.0	0.0	0.0	27.9	12.4	22.0	12.3	13.7	0.0
Asda, Hatherley Lane, Cheltenham	0.0	0.0	0.0	0.0	0.0	0.0	0.0	0.0	0.0	0.0	0.0	0.0
B&Q, Golden Valley Retail Park, Cheltenham	0.0	0.0	0.0	0.0	0.0	0.0	0.0	0.0	0.0	0.0	0.0	0.0
Centrum Retail Park, Cheltenham	0.0	0.0	0.0	0.0	0.0	0.0	0.0	0.0	0.0	0.0	0.0	0.0
Gloucester Road, Cheltenham	0.0	0.0	0.0	0.0	0.0	0.0	0.0	0.0	0.0	0.0	0.0	0.0
Golden Valley Retail Park, Cheltenham	0.0	0.0	0.0	0.0	0.0	0.0	0.0	0.0	0.0	0.0	0.0	0.0
Kingsditch Trading Estate, Cheltenham	0.0	0.0	0.0	0.0	0.0	0.0	0.0	0.0	0.0	0.0	0.0	0.0
Montpellier, Cheltenham	0.0	0.0	0.0	0.0	0.0	0.0	0.0	0.0	0.0	0.0	0.0	0.0
Sainsbury's Superstore, Priors Road, Oakley, Cheltenham	0.0	0.0	0.0	0.0	0.0	0.0	0.0	0.0	0.0	0.0	0.0	0.0
Tesco Superstore, Colletts Drive, Cheltenham	0.0	0.0	0.0	0.0	0.0	0.0	0.0	0.0	0.0	0.0	0.0	0.0
The Carpet Hut, Haven Works, Tewksbury Road, Cheltenham	0.0	0.0	0.0	0.0	0.0	0.0	0.0	0.0	0.0	0.0	0.0	0.0
The Range, Tewkesbury Road, Cheltenham	0.0	0.0	0.0	0.0	0.0	0.0	0.0	0.0	0.0	0.0	0.0	0.0
Vale Kitchens, Cheltenham Road, Evesham	0.0	0.0	0.0	0.0	0.0	0.0	0.0	0.0	0.0	0.0	0.0	0.0
Waitrose, Honeybourne Way, Cheltenham	0.0	0.0	0.0	0.0	0.0	0.0	0.0	0.0	0.0	0.0	0.0	0.0
Wickes, Tewkesbury Road, Cheltenham	0.0	0.0	0.0	0.0	0.0	0.0	0.0	0.0	0.0	0.0	0.0	0.0
Sub Total	**14.5**	**5.5**	**0.0**	**0.0**	**3.3**	**2.2**	**57.3**	**47.6**	**49.0**	**21.9**	**40.6**	**10.9**
Outside Cirencester Area, Swindon												
Swindon City Centre	9.1	15.3	0.0	32.7	29.0	0.0	1.3	0.0	0.0	0.0	0.0	0.0
Greenbridge Retail Park, Swindon (Argos, Boots, Currys, Next, PC Wor	8.1	7.7	0.0	35.1	36.4	0.0	0.0	0.0	0.0	0.0	0.0	0.0
Orbital Shopping Park, Swindon (Boots, New Look, Next)	1.1	0.7	0.0	2.5	11.1	0.0	1.7	0.0	0.0	0.0	0.0	0.0
Swindon Designer Outlet	0.0	0.0	0.0	0.0	0.0	0.0	0.0	0.0	0.0	0.0	0.0	0.0
West Swindon Shopping Centre, Swindon (Asda, Priceless Shoes)	0.2	0.0	0.0	1.4	0.0	0.0	0.0	0.0	0.0	0.0	0.0	0.0
B&Q, Great Western Way, Swindon	0.0	0.0	0.0	0.0	0.0	0.0	0.0	0.0	0.0	0.0	0.0	0.0
Bridgemead Retail Park, Swindon	0.0	0.0	0.0	0.0	0.0	0.0	0.0	0.0	0.0	0.0	0.0	0.0
Burdens, Hobley Drive, Swindon	0.2	0.0	0.0	1.4	0.0	0.0	0.0	0.0	0.0	0.0	0.0	0.0
Cheney Manor Industrial Estate, Swindon	0.0	0.0	0.0	0.0	0.0	0.0	0.0	0.0	0.0	0.0	0.0	0.0
DFS, Wootton Bassett Road, Swindon	0.0	0.0	0.0	0.0	0.0	0.0	0.0	0.0	0.0	0.0	0.0	0.0
Great Western Way, Swindon	0.0	0.0	0.0	0.0	0.0	0.0	0.0	0.0	0.0	0.0	0.0	0.0
Mannington Retail Park, Swindon	1.3	4.6	0.0	2.5	0.0	0.0	0.0	0.0	0.0	0.0	0.0	0.0
Old Town, Swindon	0.0	0.0	0.0	0.0	0.0	0.0	0.0	0.0	0.0	0.0	0.0	0.0
Sainsbury's Superstore, Oxford Road, Swindon	0.0	0.0	0.0	0.0	0.0	0.0	0.0	0.0	0.0	0.0	0.0	0.0
St Margarets Retail Park, Swindon	0.0	0.0	0.0	0.0	0.0	0.0	0.0	0.0	0.0	0.0	0.0	0.0
Tesco Extra, Ocotal Way, Swindon	0.2	0.0	0.0	1.4	0.0	0.0	0.0	0.0	0.0	0.0	0.0	0.0
Toys R Us, Oxford Road, Swindon	0.0	0.0	0.0	0.0	0.0	0.0	0.0	0.0	0.0	0.0	0.0	0.0
Wickes, Gipsy Lane, Swindon	0.0	0.0	0.0	0.0	0.0	0.0	0.0	0.0	0.0	0.0	0.0	0.0
Sub Total	**20.2**	**28.3**	**0.0**	**77.0**	**76.5**	**0.0**	**3.0**	**0.0**	**0.0**	**0.0**	**0.0**	**0.0**
Outside Cirencester Area, Other												
Other, Outside of Cirencester	49.1	8.8	82.8	21.6	8.9	97.8	24.9	41.8	51.0	73.5	59.4	89.1
Sub Total	**49.1**	**8.8**	**82.8**	**21.6**	**8.9**	**97.8**	**24.9**	**41.8**	**51.0**	**73.5**	**59.4**	**89.1**
Sub Total outside Cirencester Area	**83.7**	**42.5**	**82.8**	**98.6**	**88.7**	**100.0**	**85.3**	**89.4**	**100.0**	**95.4**	**100.0**	**100.0**
Total	**100.0**	**100.0**	**100.0**	**100.0**	**100.0**	**100.0**	**100.0**	**100.0**	**100.0**	**100.0**	**100.0**	**100.0**

Notes:

a. Zones based on post code sectors

b. Market shares for 'main' and 'top-up' shopping derived directly from NEMS Household Survey (2016)

c. Excludes 'don't know/varies', markets and internet sales

Cirencester Town Centre Feasibility and Capacity Visioning Assessment
Nexus Planning

Table 14: Household appliances shopping expenditure

Destination	Total Household (£m)	Zone 1 Household (£m)	Zone 2 Household (£m)	Zone 3 Household (£m)	Zone 4 Household (£m)	Zone 5 Household (£m)	Zone 6 Household (£m)	Zone 7 Household (£m)	Zone 8 Household (£m)	Zone 9a Household (£m)	Zone 9b Household (£m)	Zone 10 Household (£m)
Cirencester Area												
Cirencester Town Centre												
Cirencester Town Centre	3.3	1.7	0.3	0.5	0.3	0.0	0.1	0.4	0.0	0.0	0.0	0.0
Sub Total	**3.3**	**1.7**	**0.3**	**0.5**	**0.3**	**0.0**	**0.1**	**0.4**	**0.0**	**0.0**	**0.0**	**0.0**
Other, Cirencester												
Aldi, Cricklade Road, Cirencester	0.0	0.0	0.0	0.0	0.0	0.0	0.0	0.0	0.0	0.0	0.0	0.0
Chesterton Lane, Cirencester	0.0	0.0	0.0	0.0	0.0	0.0	0.0	0.0	0.0	0.0	0.0	0.0
Cirencester Carpet Centre, Chesterton Lane, Cirencester	0.0	0.0	0.0	0.0	0.0	0.0	0.0	0.0	0.0	0.0	0.0	0.0
Cirencester Retail Park, Bridge Road, Cirencester	0.0	0.0	0.0	0.0	0.0	0.0	0.0	0.0	0.0	0.0	0.0	0.0
Lidl, Love Lane, Cirencester	0.0	0.0	0.0	0.0	0.0	0.0	0.0	0.0	0.0	0.0	0.0	0.0
Love Lane Industrial Estate, Cirencester	0.0	0.0	0.0	0.0	0.0	0.0	0.0	0.0	0.0	0.0	0.0	0.0
Metric Trade Park, Cirencester	0.0	0.0	0.0	0.0	0.0	0.0	0.0	0.0	0.0	0.0	0.0	0.0
Screwfix, Mercian Close, Cirencester	0.0	0.0	0.0	0.0	0.0	0.0	0.0	0.0	0.0	0.0	0.0	0.0
Tesco Extra, Kings Meadow, Cricklade Road, Cirencester	0.1	0.0	0.0	0.0	0.0	0.0	0.0	0.0	0.0	0.0	0.0	0.0
Topps Tiles, Mercian Close, Watermoor, Cirencester	0.0	0.0	0.0	0.0	0.0	0.0	0.0	0.0	0.0	0.0	0.0	0.0
Waitrose, Sheep Street, Cirencester	0.0	0.0	0.0	0.0	0.0	0.0	0.0	0.0	0.0	0.0	0.0	0.0
Sub Total	**0.1**	**0.1**	**0.0**	**0.0**	**0.0**	**0.0**	**0.0**	**0.0**	**0.0**	**0.0**	**0.0**	**0.0**
Total | Cirencester Area	**3.5**	**1.8**	**0.3**	**0.5**	**0.4**	**0.0**	**0.1**	**0.4**	**0.0**	**0.0**	**0.0**	**0.0**
Destination	**Total Household (£m)**	**Total Household (£m)**	**Total Household (£m)**	**Total Household (£m)**	**Total Household (£m)**	**Total Household (£m)**	**Total Household (£m)**	**Total Household (£m)**	**Total Household (£m)**	**Total Household (£m)**	**Total Household (£m)**	**Total Household (£m)**
Outside Cirencester Area												
Outside Cirencester Area, Cheltenham												
Cheltenham Town Centre	6.5	1.6	0.1	0.1	0.1	0.1	0.8	1.5	1.3	0.4	0.3	0.3
Gallagher Retail Park, Cheltenham (Next, Pets at Home, Comet, Boot	0.1	0.0	0.0	0.0	0.0	0.0	0.0	0.1	0.0	0.0	0.0	0.0
Kingsditch Retail Park, Cheltenham (Currys, PC World, Argos Extra, M	0.0	0.0	0.0	0.0	0.0	0.0	0.0	0.0	0.0	0.0	0.0	0.0
Asda, Hatherley Lane, Cheltenham	0.0	0.0	0.0	0.0	0.0	0.0	0.0	0.0	0.0	0.0	0.0	0.0
B&Q, Golden Valley Retail Park, Cheltenham	0.0	0.0	0.0	0.0	0.0	0.0	0.0	0.0	0.0	0.0	0.0	0.0
Centrum Retail Park, Cheltenham	0.0	0.0	0.0	0.0	0.0	0.0	0.0	0.0	0.0	0.0	0.0	0.0
Gloucester Road, Cheltenham	0.0	0.0	0.0	0.0	0.0	0.0	0.0	0.0	0.0	0.0	0.0	0.0
Golden Valley Retail Park, Cheltenham	0.0	0.0	0.0	0.0	0.0	0.0	0.0	0.0	0.0	0.0	0.0	0.0
Kingsditch Trading Estate, Cheltenham	0.0	0.0	0.0	0.0	0.0	0.0	0.0	0.0	0.0	0.0	0.0	0.0
Montpellier, Cheltenham	0.0	0.0	0.0	0.0	0.0	0.0	0.0	0.0	0.0	0.0	0.0	0.0
Sainsbury's Superstore, Priors Road, Oakley, Cheltenham	0.0	0.0	0.0	0.0	0.0	0.0	0.0	0.0	0.0	0.0	0.0	0.0
Tesco Superstore, Colletts Drive, Cheltenham	0.0	0.0	0.0	0.0	0.0	0.0	0.0	0.0	0.0	0.0	0.0	0.0
The Carpet Hut, Haven Works, Tewksbury Road, Cheltenham	0.0	0.0	0.0	0.0	0.0	0.0	0.0	0.0	0.0	0.0	0.0	0.0
The Range, Tewkesbury Road, Cheltenham	0.0	0.0	0.0	0.0	0.0	0.0	0.0	0.0	0.0	0.0	0.0	0.0
Vale Kitchens, Cheltenham Road, Evesham	0.0	0.0	0.0	0.0	0.0	0.0	0.0	0.0	0.0	0.0	0.0	0.0
Waitrose, Honeybourne Way, Cheltenham	0.0	0.0	0.0	0.0	0.0	0.0	0.0	0.0	0.0	0.0	0.0	0.0
Wickes, Tewkesbury Road, Cheltenham	0.0	0.0	0.0	0.0	0.0	0.0	0.0	0.0	0.0	0.0	0.0	0.0
Sub Total	**6.6**	**1.6**	**0.1**	**0.1**	**0.1**	**0.1**	**0.8**	**1.5**	**1.3**	**0.4**	**0.3**	**0.3**
Outside Cirencester Area, Swindon												
Swindon City Centre	3.5	1.0	0.0	1.7	0.7	0.1	0.1	0.0	0.0	0.0	0.0	0.0
Greenbridge Retail Park, Swindon (Argos, Boots, Currys, Next, PC Wo	0.3	0.0	0.0	0.2	0.1	0.0	0.0	0.0	0.0	0.0	0.0	0.0
Orbital Shopping Park, Swindon (Boots, New Look, Next)	0.6	0.1	0.0	0.3	0.1	0.0	0.0	0.0	0.0	0.0	0.0	0.0
Swindon Designer Outlet	0.3	0.1	0.0	0.1	0.1	0.0	0.0	0.0	0.0	0.0	0.0	0.0
West Swindon Shopping Centre, Swindon (Asda, Priceless Shoes)	0.0	0.0	0.0	0.0	0.0	0.0	0.0	0.0	0.0	0.0	0.0	0.0
B&Q, Great Western Way, Swindon	0.0	0.0	0.0	0.0	0.0	0.0	0.0	0.0	0.0	0.0	0.0	0.0
Bridgemead Retail Park, Swindon	0.0	0.0	0.0	0.0	0.0	0.0	0.0	0.0	0.0	0.0	0.0	0.0
Burdens, Hobley Drive, Swindon	0.0	0.0	0.0	0.0	0.0	0.0	0.0	0.0	0.0	0.0	0.0	0.0
Cheney Manor Industrial Estate, Swindon	0.0	0.0	0.0	0.0	0.0	0.0	0.0	0.0	0.0	0.0	0.0	0.0
DFS, Wootton Bassett Road, Swindon	0.0	0.0	0.0	0.0	0.0	0.0	0.0	0.0	0.0	0.0	0.0	0.0
Great Western Way, Swindon	0.0	0.0	0.0	0.0	0.0	0.0	0.0	0.0	0.0	0.0	0.0	0.0
Mannington Retail Park, Swindon	0.0	0.0	0.0	0.0	0.0	0.0	0.0	0.0	0.0	0.0	0.0	0.0
Old Town, Swindon	0.0	0.0	0.0	0.0	0.0	0.0	0.0	0.0	0.0	0.0	0.0	0.0
Sainsbury's Superstore, Oxford Road, Swindon	0.0	0.0	0.0	0.0	0.0	0.0	0.0	0.0	0.0	0.0	0.0	0.0
St Margarets Retail Park, Swindon	0.0	0.0	0.0	0.0	0.0	0.0	0.0	0.0	0.0	0.0	0.0	0.0
Tesco Extra, Ocotal Way, Swindon	0.0	0.0	0.0	0.0	0.0	0.0	0.0	0.0	0.0	0.0	0.0	0.0
Toys R Us, Oxford Road, Swindon	0.0	0.0	0.0	0.0	0.0	0.0	0.0	0.0	0.0	0.0	0.0	0.0
Wickes, Gipsy Lane, Swindon	0.0	0.0	0.0	0.0	0.0	0.0	0.0	0.0	0.0	0.0	0.0	0.0
Sub Total	**4.7**	**1.2**	**0.0**	**2.3**	**1.0**	**0.1**	**0.1**	**0.0**	**0.0**	**0.0**	**0.0**	**0.0**
Outside Cirencester Area, Other												
Other, Outside of Cirencester	14.6	0.6	2.0	1.0	0.5	3.0	0.7	0.6	1.1	1.3	0.3	3.7
Sub Total	**14.6**	**0.6**	**2.0**	**1.0**	**0.5**	**3.0**	**0.7**	**0.6**	**1.1**	**1.3**	**0.3**	**3.7**
Sub Total outside Cirencester Area	**25.9**	**3.4**	**2.1**	**3.3**	**1.5**	**3.1**	**1.7**	**2.1**	**2.4**	**1.7**	**0.6**	**4.0**
Total	**29.4**	**5.2**	**2.4**	**3.8**	**1.9**	**3.1**	**1.8**	**2.5**	**2.4**	**1.7**	**0.6**	**4.0**

Notes:

a. Zones based on post code sectors

b. Market shares for 'main' and 'top-up' shopping derived directly from NEMS Household Survey (2016)

c. Excludes 'don't know/varies', markets and internet sales

2019 Prices

Cirencester Town Centre Feasibility and Capacity Visioning Assessment
Nexus Planning

Table 15: Toys and recreation goods shopping patterns

Destination	Total Toys (%)	Zone 1 Toys (%)	Zone 2 Toys (%)	Zone 3 Toys (%)	Zone 4 Toys (%)	Zone 5 Toys (%)	Zone 6 Toys (%)	Zone 7 Toys (%)	Zone 8 Toys (%)	Zone 9a Toys (%)	Zone 9b Toys (%)	Zone 10 Toys (%)
Cirencester Area												
Cirencester Town Centre												
Cirencester Town Centre	18.2	59.4	3.5	14.3	15.5	0.0	16.9	0.0	0.0	0.0	0.0	0.0
Sub Total	**18.2**	**59.4**	**3.5**	**14.3**	**15.5**	**0.0**	**16.9**	**0.0**	**0.0**	**0.0**	**0.0**	**0.0**
Other, Cirencester												
Aldi, Cricklade Road, Cirencester	0.0	0.0	0.0	0.0	0.0	0.0	0.0	0.0	0.0	0.0	0.0	0.0
Chesterton Lane, Cirencester	0.0	0.0	0.0	0.0	0.0	0.0	0.0	0.0	0.0	0.0	0.0	0.0
Cirencester Carpet Centre, Chesterton Lane, Cirencester	0.0	0.0	0.0	0.0	0.0	0.0	0.0	0.0	0.0	0.0	0.0	0.0
Cirencester Retail Park, Bridge Road, Cirencester	1.3	4.3	0.0	0.0	3.0	0.0	2.5	0.0	0.0	0.0	0.0	0.0
Lidl, Love Lane, Cirencester	0.0	0.0	0.0	0.0	0.0	0.0	0.0	0.0	0.0	0.0	0.0	0.0
Love Lane Industrial Estate, Cirencester	0.0	0.0	0.0	0.0	0.0	0.0	0.0	0.0	0.0	0.0	0.0	0.0
Metric Trade Park, Cirencester	0.0	0.0	0.0	0.0	0.0	0.0	0.0	0.0	0.0	0.0	0.0	0.0
Screwfix, Mercian Close, Cirencester	0.0	0.0	0.0	0.0	0.0	0.0	0.0	0.0	0.0	0.0	0.0	0.0
Tesco Extra, Kings Meadow, Cricklade Road, Cirencester	0.5	1.1	2.3	0.0	0.0	0.0	0.0	0.0	0.0	0.0	0.0	0.0
Topps Tiles, Mercian Close, Watermoor, Cirencester	0.0	0.0	0.0	0.0	0.0	0.0	0.0	0.0	0.0	0.0	0.0	0.0
Waitrose, Sheep Street, Cirencester	0.0	0.0	0.0	0.0	0.0	0.0	0.0	0.0	0.0	0.0	0.0	0.0
Sub Total	**1.8**	**5.4**	**2.3**	**0.0**	**3.0**	**0.0**	**2.5**	**0.0**	**0.0**	**0.0**	**0.0**	**0.0**
Total | Cirencester Area	**20.0**	**64.8**	**5.8**	**14.3**	**18.6**	**0.0**	**19.5**	**0.0**	**0.0**	**0.0**	**0.0**	**0.0**
Destination	**Total Toys (%)**	**Total Toys (%)**	**Total Toys (%)**	**Total Toys (%)**	**Total Toys (%)**	**Total Toys (%)**	**Total Toys (%)**	**Total Toys (%)**	**Total Toys (%)**	**Total Toys (%)**	**Total Toys (%)**	**Total Toys (%)**
Outside Cirencester Area												
Outside Cirencester Area, Cheltenham												
Cheltenham Town Centre	10.7	4.8	1.8	0.0	13.5	0.0	41.0	45.8	34.9	7.3	10.5	4.1
Gallagher Retail Park, Cheltenham (Next, Pets at Home, Comet, Boot	0.3	0.0	0.0	0.0	0.0	0.0	0.0	0.0	0.0	4.9	3.2	0.0
Kingsditch Retail Park, Cheltenham (Currys, PC World, Argos Extra, M	1.2	2.5	0.0	0.0	0.0	0.0	0.0	4.0	3.1	0.0	9.6	0.0
Asda, Hatherley Lane, Cheltenham	0.0	0.0	0.0	0.0	0.0	0.0	0.0	0.0	0.0	0.0	0.0	0.0
B&Q, Golden Valley Retail Park, Cheltenham	0.0	0.0	0.0	0.0	0.0	0.0	0.0	0.0	0.0	0.0	0.0	0.0
Centrum Retail Park, Cheltenham	0.0	0.0	0.0	0.0	0.0	0.0	0.0	0.0	0.0	0.0	0.0	0.0
Gloucester Road, Cheltenham	0.0	0.0	0.0	0.0	0.0	0.0	0.0	0.0	0.0	0.0	0.0	0.0
Golden Valley Retail Park, Cheltenham	0.0	0.0	0.0	0.0	0.0	0.0	0.0	0.0	0.0	0.0	0.0	0.0
Kingsditch Trading Estate, Cheltenham	0.0	0.0	0.0	0.0	0.0	0.0	0.0	0.0	0.0	0.0	0.0	0.0
Montpellier, Cheltenham	0.0	0.0	0.0	0.0	0.0	0.0	0.0	0.0	0.0	0.0	0.0	0.0
Sainsbury's Superstore, Priors Road, Oakley, Cheltenham	0.0	0.0	0.0	0.0	0.0	0.0	0.0	0.0	0.0	0.0	0.0	0.0
Tesco Superstore, Colletts Drive, Cheltenham	0.0	0.0	0.0	0.0	0.0	0.0	0.0	0.0	0.0	0.0	0.0	0.0
The Carpet Hut, Haven Works, Tewksbury Road, Cheltenham	0.0	0.0	0.0	0.0	0.0	0.0	0.0	0.0	0.0	0.0	0.0	0.0
The Range, Tewkesbury Road, Cheltenham	0.0	0.0	0.0	0.0	0.0	0.0	0.0	0.0	0.0	0.0	0.0	0.0
Vale Kitchens, Cheltenham Road, Evesham	0.0	0.0	0.0	0.0	0.0	0.0	0.0	0.0	0.0	0.0	0.0	0.0
Waitrose, Honeybourne Way, Cheltenham	0.0	0.0	0.0	0.0	0.0	0.0	0.0	0.0	0.0	0.0	0.0	0.0
Wickes, Tewkesbury Road, Cheltenham	0.0	0.0	0.0	0.0	0.0	0.0	0.0	0.0	0.0	0.0	0.0	0.0
Sub Total	**12.3**	**7.3**	**1.8**	**0.0**	**13.5**	**0.0**	**41.0**	**49.8**	**38.0**	**12.2**	**23.3**	**4.1**
Outside Cirencester Area, Swindon												
Swindon City Centre	5.4	7.3	1.8	17.2	27.4	0.0	0.0	0.0	0.0	1.4	0.0	0.0
Greenbridge Retail Park, Swindon (Argos, Boots, Currys, Next, PC Wo	0.5	0.0	0.0	3.3	1.8	0.0	0.0	0.0	0.0	0.0	0.0	0.0
Orbital Shopping Park, Swindon (Boots, New Look, Next)	5.0	2.2	0.0	33.5	14.9	0.0	0.0	0.0	0.0	0.0	0.0	0.0
Swindon Designer Outlet	0.5	0.8	0.0	2.5	0.0	0.0	0.0	0.0	0.0	0.0	0.0	0.0
West Swindon Shopping Centre, Swindon (Asda, Priceless Shoes)	0.0	0.0	0.0	0.0	0.0	0.0	0.0	0.0	0.0	0.0	0.0	0.0
B&Q, Great Western Way, Swindon	0.0	0.0	0.0	0.0	0.0	0.0	0.0	0.0	0.0	0.0	0.0	0.0
Bridgemead Retail Park, Swindon	0.0	0.0	0.0	0.0	0.0	0.0	0.0	0.0	0.0	0.0	0.0	0.0
Burdens, Hobley Drive, Swindon	0.0	0.0	0.0	0.0	0.0	0.0	0.0	0.0	0.0	0.0	0.0	0.0
Cheney Manor Industrial Estate, Swindon	0.0	0.0	0.0	0.0	0.0	0.0	0.0	0.0	0.0	0.0	0.0	0.0
DFS, Wootton Bassett Road, Swindon	0.0	0.0	0.0	0.0	0.0	0.0	0.0	0.0	0.0	0.0	0.0	0.0
Great Western Way, Swindon	0.0	0.0	0.0	0.0	0.0	0.0	0.0	0.0	0.0	0.0	0.0	0.0
Mannington Retail Park, Swindon	0.0	0.0	0.0	0.0	0.0	0.0	0.0	0.0	0.0	0.0	0.0	0.0
Old Town, Swindon	0.0	0.0	0.0	0.0	0.0	0.0	0.0	0.0	0.0	0.0	0.0	0.0
Sainsbury's Superstore, Oxford Road, Swindon	0.0	0.0	0.0	0.0	0.0	0.0	0.0	0.0	0.0	0.0	0.0	0.0
St Margarets Retail Park, Swindon	0.0	0.0	0.0	0.0	0.0	0.0	0.0	0.0	0.0	0.0	0.0	0.0
Tesco Extra, Ocotal Way, Swindon	0.0	0.0	0.0	0.0	0.0	0.0	0.0	0.0	0.0	0.0	0.0	0.0
Toys R Us, Oxford Road, Swindon	0.7	2.8	0.0	0.0	0.0	0.0	0.0	0.0	0.0	0.0	0.0	0.0
Wickes, Gipsy Lane, Swindon	0.0	0.0	0.0	0.0	0.0	0.0	0.0	0.0	0.0	0.0	0.0	0.0
Sub Total	**12.1**	**13.2**	**1.8**	**56.5**	**44.0**	**0.0**	**0.0**	**0.0**	**0.0**	**1.4**	**0.0**	**0.0**
Outside Cirencester Area, Other												
Other, Outside of Cirencester	55.6	14.7	90.7	29.2	24.0	100.0	39.6	50.2	62.0	86.4	76.8	95.9
Sub Total	**55.6**	**14.7**	**90.7**	**29.2**	**24.0**	**100.0**	**39.6**	**50.2**	**62.0**	**86.4**	**76.8**	**95.9**
Sub Total outside Cirencester Area	**80.0**	**35.2**	**94.2**	**85.7**	**81.4**	**100.0**	**80.5**	**100.0**	**100.0**	**100.0**	**100.1**	**100.0**
Total	**100.0**	**100.0**	**100.0**	**100.0**	**100.0**	**100.0**	**100.0**	**100.0**	**100.0**	**100.0**	**100.1**	**100.0**

Notes:

a. Zones based on post code sectors

b. Market shares for 'main' and 'top-up' shopping derived directly from NEMS Household Survey (2016)

c. Excludes 'don't know/varies', markets and internet sales

Cirencester Town Centre Feasibility and Capacity Visioning Assessment
Nexus Planning

Table 16: Toys and recreation goods shopping expenditure

Destination	Total Toys (£m)	Zone 1 Toys (£m)	Zone 2 Toys (£m)	Zone 3 Toys (£m)	Zone 4 Toys (£m)	Zone 5 Toys (£m)	Zone 6 Toys (£m)	Zone 7 Toys (£m)	Zone 8 Toys (£m)	Zone 9a Toys (£m)	Zone 9b Toys (£m)	Zone 10 Toys (£m)
Cirencester Area												
Cirencester Town Centre												
Cirencester Town Centre	14.2	7.3	1.1	2.0	1.2	0.0	0.5	1.8	0.1	0.1	0.0	0.0
Sub Total	**14.2**	**7.3**	**1.1**	**2.0**	**1.2**	**0.0**	**0.5**	**1.8**	**0.1**	**0.1**	**0.0**	**0.0**
Other, Cirencester												
Aldi, Cricklade Road, Cirencester	0.0	0.0	0.0	0.0	0.0	0.0	0.0	0.0	0.0	0.0	0.0	0.0
Chesterton Lane, Cirencester	0.0	0.0	0.0	0.0	0.0	0.0	0.0	0.0	0.0	0.0	0.0	0.0
Cirencester Carpet Centre, Chesterton Lane, Cirencester	0.0	0.0	0.0	0.0	0.0	0.0	0.0	0.0	0.0	0.0	0.0	0.0
Cirencester Retail Park, Bridge Road, Cirencester	0.2	0.2	0.0	0.0	0.0	0.0	0.0	0.0	0.0	0.0	0.0	0.0
Lidl, Love Lane, Cirencester	0.0	0.0	0.0	0.0	0.0	0.0	0.0	0.0	0.0	0.0	0.0	0.0
Love Lane Industrial Estate, Cirencester	0.1	0.1	0.0	0.0	0.0	0.0	0.0	0.0	0.0	0.0	0.0	0.0
Metric Trade Park, Cirencester	0.0	0.0	0.0	0.0	0.0	0.0	0.0	0.0	0.0	0.0	0.0	0.0
Screwfix, Mercian Close, Cirencester	0.0	0.0	0.0	0.0	0.0	0.0	0.0	0.0	0.0	0.0	0.0	0.0
Tesco Extra, Kings Meadow, Cricklade Road, Cirencester	0.3	0.1	0.0	0.0	0.2	0.0	0.1	0.0	0.0	0.0	0.0	0.0
Topps Tiles, Mercian Close, Watermoor, Cirencester	0.0	0.0	0.0	0.0	0.0	0.0	0.0	0.0	0.0	0.0	0.0	0.0
Waitrose, Sheep Street, Cirencester	0.0	0.0	0.0	0.0	0.0	0.0	0.0	0.0	0.0	0.0	0.0	0.0
Sub Total	**0.6**	**0.4**	**0.0**	**0.0**	**0.2**	**0.0**	**0.1**	**0.0**	**0.0**	**0.0**	**0.0**	**0.0**
Total | Cirencester Area	**14.7**	**7.7**	**1.1**	**2.0**	**1.4**	**0.0**	**0.5**	**1.8**	**0.1**	**0.1**	**0.0**	**0.0**
Destination	**Total Toys (£m)**	**Total Toys (£m)**	**Total Toys (£m)**	**Total Toys (£m)**	**Total Toys (£m)**	**Total Toys (£m)**	**Total Toys (£m)**	**Total Toys (£m)**	**Total Toys (£m)**	**Total Toys (£m)**	**Total Toys (£m)**	**Total Toys (£m)**
Outside Cirencester Area												
Outside Cirencester Area, Cheltenham												
Cheltenham Town Centre	26.2	6.9	0.5	0.5	0.3	0.3	3.2	6.1	4.7	1.6	1.1	0.8
Gallagher Retail Park, Cheltenham (Next, Pets at Home, Comet, Boot	0.4	0.0	0.0	0.0	0.0	0.0	0.0	0.3	0.0	0.0	0.1	0.0
Kingsditch Retail Park, Cheltenham (Currys, PC World, Argos Extra, M	0.2	0.0	0.0	0.0	0.0	0.0	0.1	0.0	0.1	0.0	0.0	0.0
Asda, Hatherley Lane, Cheltenham	0.0	0.0	0.0	0.0	0.0	0.0	0.0	0.0	0.0	0.0	0.0	0.0
B&Q, Golden Valley Retail Park, Cheltenham	0.0	0.0	0.0	0.0	0.0	0.0	0.0	0.0	0.0	0.0	0.0	0.0
Centrum Retail Park, Cheltenham	0.0	0.0	0.0	0.0	0.0	0.0	0.0	0.0	0.0	0.0	0.0	0.0
Gloucester Road, Cheltenham	0.0	0.0	0.0	0.0	0.0	0.0	0.0	0.0	0.0	0.0	0.0	0.0
Golden Valley Retail Park, Cheltenham	0.0	0.0	0.0	0.0	0.0	0.0	0.0	0.0	0.0	0.0	0.0	0.0
Kingsditch Trading Estate, Cheltenham	0.0	0.0	0.0	0.0	0.0	0.0	0.0	0.0	0.0	0.0	0.0	0.0
Montpellier, Cheltenham	0.0	0.0	0.0	0.0	0.0	0.0	0.0	0.0	0.0	0.0	0.0	0.0
Sainsbury's Superstore, Priors Road, Oakley, Cheltenham	0.1	0.0	0.0	0.0	0.0	0.0	0.1	0.0	0.0	0.0	0.0	0.0
Tesco Superstore, Colletts Drive, Cheltenham	0.1	0.0	0.0	0.0	0.0	0.0	0.0	0.0	0.1	0.0	0.0	0.0
The Carpet Hut, Haven Works, Tewksbury Road, Cheltenham	0.0	0.0	0.0	0.0	0.0	0.0	0.0	0.0	0.0	0.0	0.0	0.0
The Range, Tewkesbury Road, Cheltenham	0.0	0.0	0.0	0.0	0.0	0.0	0.0	0.0	0.0	0.0	0.0	0.0
Vale Kitchens, Cheltenham Road, Evesham	0.0	0.0	0.0	0.0	0.0	0.0	0.0	0.0	0.0	0.0	0.0	0.0
Waitrose, Honeybourne Way, Cheltenham	0.0	0.0	0.0	0.0	0.0	0.0	0.0	0.0	0.0	0.0	0.0	0.0
Wickes, Tewkesbury Road, Cheltenham	0.0	0.0	0.0	0.0	0.0	0.0	0.0	0.0	0.0	0.0	0.0	0.0
Sub Total	**26.9**	**6.9**	**0.5**	**0.5**	**0.3**	**0.3**	**3.4**	**6.4**	**4.9**	**1.6**	**1.2**	**0.8**
Outside Cirencester Area, Swindon												
Swindon City Centre	14.6	4.3	0.0	7.1	2.5	0.4	0.3	0.0	0.0	0.0	0.0	0.0
Greenbridge Retail Park, Swindon (Argos, Boots, Currys, Next, PC Wo	1.2	0.1	0.0	0.8	0.3	0.0	0.0	0.0	0.0	0.0	0.0	0.0
Orbital Shopping Park, Swindon (Boots, New Look, Next)	2.4	0.6	0.0	1.5	0.3	0.0	0.0	0.0	0.0	0.0	0.0	0.0
Swindon Designer Outlet	1.4	0.3	0.0	0.3	0.6	0.0	0.0	0.0	0.0	0.0	0.0	0.2
West Swindon Shopping Centre, Swindon (Asda, Priceless Shoes)	0.0	0.0	0.0	0.0	0.0	0.0	0.0	0.0	0.0	0.0	0.0	0.0
B&Q, Great Western Way, Swindon	0.0	0.0	0.0	0.0	0.0	0.0	0.0	0.0	0.0	0.0	0.0	0.0
Bridgemead Retail Park, Swindon	0.0	0.0	0.0	0.0	0.0	0.0	0.0	0.0	0.0	0.0	0.0	0.0
Burdens, Hobley Drive, Swindon	0.0	0.0	0.0	0.0	0.0	0.0	0.0	0.0	0.0	0.0	0.0	0.0
Cheney Manor Industrial Estate, Swindon	0.0	0.0	0.0	0.0	0.0	0.0	0.0	0.0	0.0	0.0	0.0	0.0
DFS, Wootton Bassett Road, Swindon	0.0	0.0	0.0	0.0	0.0	0.0	0.0	0.0	0.0	0.0	0.0	0.0
Great Western Way, Swindon	0.0	0.0	0.0	0.0	0.0	0.0	0.0	0.0	0.0	0.0	0.0	0.0
Mannington Retail Park, Swindon	0.0	0.0	0.0	0.0	0.0	0.0	0.0	0.0	0.0	0.0	0.0	0.0
Old Town, Swindon	0.0	0.0	0.0	0.0	0.0	0.0	0.0	0.0	0.0	0.0	0.0	0.0
Sainsbury's Superstore, Oxford Road, Swindon	0.0	0.0	0.0	0.0	0.0	0.0	0.0	0.0	0.0	0.0	0.0	0.0
St Margarets Retail Park, Swindon	0.0	0.0	0.0	0.0	0.0	0.0	0.0	0.0	0.0	0.0	0.0	0.0
Tesco Extra, Ocotal Way, Swindon	0.0	0.0	0.0	0.0	0.0	0.0	0.0	0.0	0.0	0.0	0.0	0.0
Toys R Us, Oxford Road, Swindon	0.0	0.0	0.0	0.0	0.0	0.0	0.0	0.0	0.0	0.0	0.0	0.0
Wickes, Gipsy Lane, Swindon	0.0	0.0	0.0	0.0	0.0	0.0	0.0	0.0	0.0	0.0	0.0	0.0
Sub Total	**19.6**	**5.4**	**0.0**	**9.7**	**3.7**	**0.4**	**0.3**	**0.0**	**0.0**	**0.0**	**0.0**	**0.2**
Outside Cirencester Area, Other												
Other, Outside of Cirencester	57.7	2.5	8.8	4.1	1.7	12.5	2.9	2.3	4.2	5.3	1.0	12.4
Sub Total	**57.7**	**2.5**	**8.8**	**4.1**	**1.7**	**12.5**	**2.9**	**2.3**	**4.2**	**5.3**	**1.0**	**12.4**
Sub Total outside Cirencester Area	**104.2**	**14.8**	**9.3**	**14.3**	**5.8**	**13.1**	**6.7**	**8.7**	**9.1**	**6.8**	**2.2**	**13.4**
Total	**118.9**	**22.5**	**10.5**	**16.3**	**7.2**	**13.1**	**7.2**	**10.5**	**9.1**	**6.9**	**2.2**	**13.4**

Notes:

a. Zones based on post code sectors

b. Market shares for 'main' and 'top-up' shopping derived directly from NEMS Household Survey (2016)

c. Excludes 'don't know/varies', markets and internet sales

2019 Prices

Table 17: Chemist goods shopping patterns

Destination	Total Chemist (%)	Zone 1 Chemist (%)	Zone 2 Chemist (%)	Zone 3 Chemist (%)	Zone 4 Chemist (%)	Zone 5 Chemist (%)	Zone 6 Chemist (%)	Zone 7 Chemist (%)	Zone 8 Chemist (%)	Zone 9a Chemist (%)	Zone 9b Chemist (%)	Zone 10 Chemist (%)
Cirencester Area												
Cirencester Town Centre												
Cirencester Town Centre	22.5	83.8	4.2	15.6	16.9	0.0	7.7	14.8	0.0	0.0	1.1	0.0
Sub Total	**22.5**	**83.8**	**4.2**	**15.6**	**16.9**	**0.0**	**7.7**	**14.8**	**0.0**	**0.0**	**1.1**	**0.0**
Other, Cirencester												
Aldi, Cricklade Road, Cirencester	0.1	0.0	0.0	0.0	1.2	0.0	0.0	0.0	0.0	0.0	0.0	0.0
Chesterton Lane, Cirencester	0.2	0.8	0.0	0.0	0.0	0.0	0.0	0.0	0.0	0.0	0.0	0.0
Cirencester Carpet Centre, Chesterton Lane, Cirencester	0.0	0.0	0.0	0.0	0.0	0.0	0.0	0.0	0.0	0.0	0.0	0.0
Cirencester Retail Park, Bridge Road, Cirencester	0.1	0.7	0.0	0.0	0.0	0.0	0.0	0.0	0.0	0.0	0.0	0.0
Lidl, Love Lane, Cirencester	0.0	0.0	0.0	0.0	0.0	0.0	0.0	0.0	0.0	0.0	0.0	0.0
Love Lane Industrial Estate, Cirencester	0.0	0.0	0.0	0.0	0.0	0.0	0.0	0.0	0.0	0.0	0.0	0.0
Metric Trade Park, Cirencester	0.0	0.0	0.0	0.0	0.0	0.0	0.0	0.0	0.0	0.0	0.0	0.0
Screwfix, Mercian Close, Cirencester	0.0	0.0	0.0	0.0	0.0	0.0	0.0	0.0	0.0	0.0	0.0	0.0
Tesco Extra, Kings Meadow, Cricklade Road, Cirencester	1.8	4.4	0.0	0.9	0.0	0.0	11.9	2.1	0.0	0.0	0.0	0.0
Topps Tiles, Mercian Close, Watermoor, Cirencester	0.0	0.0	0.0	0.0	0.0	0.0	0.0	0.0	0.0	0.0	0.0	0.0
Waitrose, Sheep Street, Cirencester	0.2	0.7	0.0	0.0	0.0	0.0	0.0	1.2	0.0	0.0	0.0	0.0
Sub Total	**2.4**	**6.5**	**0.0**	**0.9**	**1.2**	**0.0**	**11.9**	**3.3**	**0.0**	**0.0**	**0.0**	**0.0**
Total | Cirencester Area	**24.9**	**90.3**	**4.2**	**16.5**	**18.1**	**0.0**	**19.6**	**18.1**	**0.0**	**0.0**	**1.1**	**0.0**
Destination	**Total Chemist (%)**	**Total Chemist (%)**	**Total Chemist (%)**	**Total Chemist (%)**	**Total Chemist (%)**	**Total Chemist (%)**	**Total Chemist (%)**	**Total Chemist (%)**	**Total Chemist (%)**	**Total Chemist (%)**	**Total Chemist (%)**	**Total Chemist (%)**
Outside Cirencester Area												
Outside Cirencester Area, Cheltenham												
Cheltenham Town Centre	6.2	0.5	0.7	0.0	0.0	0.0	14.9	33.8	33.7	4.2	7.7	0.0
Gallagher Retail Park, Cheltenham (Next, Pets at Home, Comet, Boot	0.2	0.0	0.0	0.0	1.2	0.0	0.0	0.0	1.1	0.0	1.4	0.0
Kingsditch Retail Park, Cheltenham (Currys, PC World, Argos Extra, M	0.2	0.0	0.0	0.0	0.0	0.0	0.0	0.9	2.3	0.0	0.8	0.0
Asda, Hatherley Lane, Cheltenham	0.0	0.0	0.0	0.0	0.0	0.0	0.0	0.0	0.0	0.0	0.0	0.0
B&Q, Golden Valley Retail Park, Cheltenham	0.0	0.0	0.0	0.0	0.0	0.0	0.0	0.0	0.0	0.0	0.0	0.0
Centrum Retail Park, Cheltenham	0.0	0.0	0.0	0.0	0.0	0.0	0.0	0.0	0.0	0.0	0.0	0.0
Gloucester Road, Cheltenham	0.0	0.0	0.0	0.0	0.0	0.0	0.0	0.0	0.0	0.0	0.0	0.0
Golden Valley Retail Park, Cheltenham	0.0	0.0	0.0	0.0	0.0	0.0	0.0	0.0	0.0	0.0	0.0	0.0
Kingsditch Trading Estate, Cheltenham	0.0	0.0	0.0	0.0	0.0	0.0	0.0	0.0	0.0	0.0	0.0	0.0
Montpellier, Cheltenham	0.0	0.0	0.0	0.0	0.0	0.0	0.0	0.0	0.0	0.0	0.0	0.0
Sainsbury's Superstore, Priors Road, Oakley, Cheltenham	0.0	0.0	0.0	0.0	0.0	0.0	0.0	0.0	0.0	0.0	1.4	0.0
Tesco Superstore, Colletts Drive, Cheltenham	0.2	0.0	0.0	0.0	0.0	0.0	0.0	3.0	0.0	0.0	0.0	0.0
The Carpet Hut, Haven Works, Tewksbury Road, Cheltenham	0.0	0.0	0.0	0.0	0.0	0.0	0.0	0.0	0.0	0.0	0.0	0.0
The Range, Tewkesbury Road, Cheltenham	0.0	0.0	0.0	0.0	0.0	0.0	0.0	0.0	0.0	0.0	0.0	0.0
Vale Kitchens, Cheltenham Road, Evesham	0.0	0.0	0.0	0.0	0.0	0.0	0.0	0.0	0.0	0.0	0.0	0.0
Waitrose, Honeybourne Way, Cheltenham	0.0	0.0	0.0	0.0	0.0	0.0	0.0	0.0	0.0	0.0	0.0	0.0
Wickes, Tewkesbury Road, Cheltenham	0.0	0.0	0.0	0.0	0.0	0.0	0.0	0.0	0.0	0.0	0.0	0.0
Sub Total	**6.9**	**0.5**	**0.7**	**0.0**	**1.2**	**0.0**	**14.9**	**37.7**	**37.1**	**4.2**	**11.4**	**0.0**
Outside Cirencester Area, Swindon												
Swindon City Centre	1.6	1.2	0.0	9.9	4.4	0.0	0.0	0.0	0.0	0.0	0.0	0.0
Greenbridge Retail Park, Swindon (Argos, Boots, Currys, Next, PC Wo	0.5	0.0	0.0	4.0	0.0	0.0	0.0	0.0	0.0	0.0	0.0	0.0
Orbital Shopping Park, Swindon (Boots, New Look, Next)	0.7	0.0	0.0	2.1	8.5	0.0	0.0	0.0	0.0	0.0	0.0	0.0
Swindon Designer Outlet	0.0	0.0	0.0	0.0	0.0	0.0	0.0	0.0	0.0	0.0	0.0	0.0
West Swindon Shopping Centre, Swindon (Asda, Priceless Shoes)	0.1	0.0	0.0	1.2	0.0	0.0	0.0	0.0	0.0	0.0	0.0	0.0
B&Q, Great Western Way, Swindon	0.0	0.0	0.0	0.0	0.0	0.0	0.0	0.0	0.0	0.0	0.0	0.0
Bridgemead Retail Park, Swindon	0.0	0.0	0.0	0.0	0.0	0.0	0.0	0.0	0.0	0.0	0.0	0.0
Burdens, Hobley Drive, Swindon	0.0	0.0	0.0	0.0	0.0	0.0	0.0	0.0	0.0	0.0	0.0	0.0
Cheney Manor Industrial Estate, Swindon	0.0	0.0	0.0	0.0	0.0	0.0	0.0	0.0	0.0	0.0	0.0	0.0
DFS, Wootton Bassett Road, Swindon	0.0	0.0	0.0	0.0	0.0	0.0	0.0	0.0	0.0	0.0	0.0	0.0
Great Western Way, Swindon	0.0	0.0	0.0	0.0	0.0	0.0	0.0	0.0	0.0	0.0	0.0	0.0
Mannington Retail Park, Swindon	0.0	0.0	0.0	0.0	0.0	0.0	0.0	0.0	0.0	0.0	0.0	0.0
Old Town, Swindon	0.0	0.0	0.0	0.0	0.0	0.0	0.0	0.0	0.0	0.0	0.0	0.0
Sainsbury's Superstore, Oxford Road, Swindon	0.2	0.0	0.0	1.6	0.0	0.0	0.0	0.0	0.0	0.0	0.0	0.0
St Margarets Retail Park, Swindon	0.0	0.0	0.0	0.0	0.0	0.0	0.0	0.0	0.0	0.0	0.0	0.0
Tesco Extra, Ocotal Way, Swindon	0.5	0.0	0.0	3.1	1.9	0.0	0.0	0.0	0.0	0.0	0.0	0.0
Toys R Us, Oxford Road, Swindon	0.0	0.0	0.0	0.0	0.0	0.0	0.0	0.0	0.0	0.0	0.0	0.0
Wickes, Gipsy Lane, Swindon	0.0	0.0	0.0	0.0	0.0	0.0	0.0	0.0	0.0	0.0	0.0	0.0
Sub Total	**3.6**	**1.2**	**0.0**	**21.9**	**14.8**	**0.0**	**0.0**	**0.0**	**0.0**	**0.0**	**0.0**	**0.0**
Outside Cirencester Area, Other												
Other, Outside of Cirencester	64.6	8.1	95.2	61.6	65.9	100.0	65.5	44.2	62.9	95.8	87.5	100.0
Sub Total	**64.6**	**8.1**	**95.2**	**61.6**	**65.9**	**100.0**	**65.5**	**44.2**	**62.9**	**95.8**	**87.5**	**100.0**
Sub Total outside Cirencester Area	**75.1**	**9.7**	**95.8**	**83.5**	**81.9**	**100.0**	**80.4**	**81.9**	**100.0**	**100.0**	**98.9**	**100.0**
Total	**100.0**	**100.0**	**100.0**	**100.0**	**100.0**	**100.0**	**100.0**	**100.0**	**100.0**	**100.0**	**100.0**	**100.0**

Notes:

a. Zones based on post code sectors

b. Market shares for 'main' and 'top-up' shopping derived directly from NEMS Household Survey (2016)

c. Excludes 'don't know/varies', markets and internet sales

Cirencester Town Centre Feasibility and Capacity Visioning Assessment
Nexus Planning

Table 18: Chemist goods shopping expenditure

Destination	Total Chemist (£m)	Zone 1 Chemist (£m)	Zone 2 Chemist (£m)	Zone 3 Chemist (£m)	Zone 4 Chemist (£m)	Zone 5 Chemist (£m)	Zone 6 Chemist (£m)	Zone 7 Chemist (£m)	Zone 8 Chemist (£m)	Zone 9a Chemist (£m)	Zone 9b Chemist (£m)	Zone 10 Chemist (£m)
Cirencester Area												
Cirencester Town Centre												
Cirencester Town Centre	11.7	6.2	0.9	1.6	1.0	0.0	0.4	1.5	0.1	0.1	0.0	0.0
Sub Total	**11.7**	**6.2**	**0.9**	**1.6**	**1.0**	**0.0**	**0.4**	**1.5**	**0.1**	**0.1**	**0.0**	**0.0**
Other, Cirencester												
Aldi, Cricklade Road, Cirencester	0.0	0.0	0.0	0.0	0.0	0.0	0.0	0.0	0.0	0.0	0.0	0.0
Chesterton Lane, Cirencester	0.0	0.0	0.0	0.0	0.0	0.0	0.0	0.0	0.0	0.0	0.0	0.0
Cirencester Carpet Centre, Chesterton Lane, Cirencester	0.0	0.0	0.0	0.0	0.0	0.0	0.0	0.0	0.0	0.0	0.0	0.0
Cirencester Retail Park, Bridge Road, Cirencester	0.1	0.1	0.0	0.0	0.0	0.0	0.0	0.0	0.0	0.0	0.0	0.0
Lidl, Love Lane, Cirencester	0.0	0.0	0.0	0.0	0.0	0.0	0.0	0.0	0.0	0.0	0.0	0.0
Love Lane Industrial Estate, Cirencester	0.1	0.1	0.0	0.0	0.0	0.0	0.0	0.0	0.0	0.0	0.0	0.0
Metric Trade Park, Cirencester	0.0	0.0	0.0	0.0	0.0	0.0	0.0	0.0	0.0	0.0	0.0	0.0
Screwfix, Mercian Close, Cirencester	0.0	0.0	0.0	0.0	0.0	0.0	0.0	0.0	0.0	0.0	0.0	0.0
Tesco Extra, Kings Meadow, Cricklade Road, Cirencester	0.3	0.1	0.0	0.0	0.1	0.0	0.0	0.0	0.0	0.0	0.0	0.0
Topps Tiles, Mercian Close, Watermoor, Cirencester	0.0	0.0	0.0	0.0	0.0	0.0	0.0	0.0	0.0	0.0	0.0	0.0
Waitrose, Sheep Street, Cirencester	0.0	0.0	0.0	0.0	0.0	0.0	0.0	0.0	0.0	0.0	0.0	0.0
Sub Total	**0.5**	**0.3**	**0.0**	**0.0**	**0.1**	**0.0**	**0.0**	**0.0**	**0.0**	**0.0**	**0.0**	**0.0**
Total | Cirencester Area	**12.1**	**6.5**	**0.9**	**1.6**	**1.1**	**0.0**	**0.4**	**1.5**	**0.1**	**0.1**	**0.0**	**0.0**
Destination	**Total Chemist (£m)**	**Total Chemist (£m)**	**Total Chemist (£m)**	**Total Chemist (£m)**	**Total Chemist (£m)**	**Total Chemist (£m)**	**Total Chemist (£m)**	**Total Chemist (£m)**	**Total Chemist (£m)**	**Total Chemist (£m)**	**Total Chemist (£m)**	**Total Chemist (£m)**
Outside Cirencester Area												
Outside Cirencester Area, Cheltenham												
Cheltenham Town Centre	21.5	5.8	0.4	0.4	0.3	0.2	2.6	5.2	3.9	1.2	0.8	0.7
Gallagher Retail Park, Cheltenham (Next, Pets at Home, Comet, Boot	0.3	0.0	0.0	0.0	0.0	0.0	0.0	0.2	0.0	0.0	0.1	0.0
Kingsditch Retail Park, Cheltenham (Currys, PC World, Argos Extra, M	0.1	0.0	0.0	0.0	0.0	0.0	0.1	0.0	0.1	0.0	0.0	0.0
Asda, Hatherley Lane, Cheltenham	0.0	0.0	0.0	0.0	0.0	0.0	0.0	0.0	0.0	0.0	0.0	0.0
B&Q, Golden Valley Retail Park, Cheltenham	0.0	0.0	0.0	0.0	0.0	0.0	0.0	0.0	0.0	0.0	0.0	0.0
Centrum Retail Park, Cheltenham	0.0	0.0	0.0	0.0	0.0	0.0	0.0	0.0	0.0	0.0	0.0	0.0
Gloucester Road, Cheltenham	0.0	0.0	0.0	0.0	0.0	0.0	0.0	0.0	0.0	0.0	0.0	0.0
Golden Valley Retail Park, Cheltenham	0.0	0.0	0.0	0.0	0.0	0.0	0.0	0.0	0.0	0.0	0.0	0.0
Kingsditch Trading Estate, Cheltenham	0.0	0.0	0.0	0.0	0.0	0.0	0.0	0.0	0.0	0.0	0.0	0.0
Montpellier, Cheltenham	0.0	0.0	0.0	0.0	0.0	0.0	0.0	0.0	0.0	0.0	0.0	0.0
Sainsbury's Superstore, Priors Road, Oakley, Cheltenham	0.0	0.0	0.0	0.0	0.0	0.0	0.0	0.0	0.0	0.0	0.0	0.0
Tesco Superstore, Colletts Drive, Cheltenham	0.1	0.0	0.0	0.0	0.0	0.0	0.0	0.0	0.1	0.0	0.0	0.0
The Carpet Hut, Haven Works, Tewksbury Road, Cheltenham	0.0	0.0	0.0	0.0	0.0	0.0	0.0	0.0	0.0	0.0	0.0	0.0
The Range, Tewkesbury Road, Cheltenham	0.0	0.0	0.0	0.0	0.0	0.0	0.0	0.0	0.0	0.0	0.0	0.0
Vale Kitchens, Cheltenham Road, Evesham	0.0	0.0	0.0	0.0	0.0	0.0	0.0	0.0	0.0	0.0	0.0	0.0
Waitrose, Honeybourne Way, Cheltenham	0.0	0.0	0.0	0.0	0.0	0.0	0.0	0.0	0.0	0.0	0.0	0.0
Wickes, Tewkesbury Road, Cheltenham	0.0	0.0	0.0	0.0	0.0	0.0	0.0	0.0	0.0	0.0	0.0	0.0
Sub Total	**22.1**	**5.8**	**0.4**	**0.4**	**0.3**	**0.2**	**2.7**	**5.4**	**4.1**	**1.2**	**0.9**	**0.7**
Outside Cirencester Area, Swindon												
Swindon City Centre	11.8	3.6	0.0	5.6	2.0	0.3	0.3	0.0	0.0	0.0	0.0	0.0
Greenbridge Retail Park, Swindon (Argos, Boots, Currys, Next, PC Wo	1.0	0.1	0.0	0.6	0.2	0.0	0.0	0.0	0.0	0.0	0.0	0.0
Orbital Shopping Park, Swindon (Boots, New Look, Next)	1.9	0.5	0.0	1.2	0.2	0.0	0.0	0.0	0.0	0.0	0.0	0.0
Swindon Designer Outlet	1.1	0.3	0.0	0.2	0.4	0.0	0.0	0.0	0.0	0.0	0.0	0.1
West Swindon Shopping Centre, Swindon (Asda, Priceless Shoes)	0.0	0.0	0.0	0.0	0.0	0.0	0.0	0.0	0.0	0.0	0.0	0.0
B&Q, Great Western Way, Swindon	0.0	0.0	0.0	0.0	0.0	0.0	0.0	0.0	0.0	0.0	0.0	0.0
Bridgemead Retail Park, Swindon	0.0	0.0	0.0	0.0	0.0	0.0	0.0	0.0	0.0	0.0	0.0	0.0
Burdens, Hobley Drive, Swindon	0.0	0.0	0.0	0.0	0.0	0.0	0.0	0.0	0.0	0.0	0.0	0.0
Cheney Manor Industrial Estate, Swindon	0.0	0.0	0.0	0.0	0.0	0.0	0.0	0.0	0.0	0.0	0.0	0.0
DFS, Wootton Bassett Road, Swindon	0.0	0.0	0.0	0.0	0.0	0.0	0.0	0.0	0.0	0.0	0.0	0.0
Great Western Way, Swindon	0.0	0.0	0.0	0.0	0.0	0.0	0.0	0.0	0.0	0.0	0.0	0.0
Mannington Retail Park, Swindon	0.0	0.0	0.0	0.0	0.0	0.0	0.0	0.0	0.0	0.0	0.0	0.0
Old Town, Swindon	0.0	0.0	0.0	0.0	0.0	0.0	0.0	0.0	0.0	0.0	0.0	0.0
Sainsbury's Superstore, Oxford Road, Swindon	0.0	0.0	0.0	0.0	0.0	0.0	0.0	0.0	0.0	0.0	0.0	0.0
St Margarets Retail Park, Swindon	0.0	0.0	0.0	0.0	0.0	0.0	0.0	0.0	0.0	0.0	0.0	0.0
Tesco Extra, Ocotal Way, Swindon	0.0	0.0	0.0	0.0	0.0	0.0	0.0	0.0	0.0	0.0	0.0	0.0
Toys R Us, Oxford Road, Swindon	0.0	0.0	0.0	0.0	0.0	0.0	0.0	0.0	0.0	0.0	0.0	0.0
Wickes, Gipsy Lane, Swindon	0.0	0.0	0.0	0.0	0.0	0.0	0.0	0.0	0.0	0.0	0.0	0.0
Sub Total	**15.8**	**4.6**	**0.0**	**7.6**	**2.9**	**0.3**	**0.3**	**0.0**	**0.0**	**0.0**	**0.0**	**0.1**
Outside Cirencester Area, Other												
Other, Outside of Cirencester	46.8	2.1	6.9	3.2	1.4	10.3	2.3	1.9	3.5	4.0	0.7	10.5
Sub Total	**46.8**	**2.1**	**6.9**	**3.2**	**1.4**	**10.3**	**2.3**	**1.9**	**3.5**	**4.0**	**0.7**	**10.5**
Sub Total outside Cirencester Area	**84.7**	**12.5**	**7.3**	**11.3**	**4.6**	**10.8**	**5.3**	**7.3**	**7.5**	**5.2**	**1.6**	**11.3**
Total	**96.9**	**19.0**	**8.1**	**12.9**	**5.7**	**10.8**	**5.7**	**8.8**	**7.6**	**5.3**	**1.6**	**11.3**

Notes:

a. Zones based on post code sectors

b. Market shares for 'main' and 'top-up' shopping derived directly from NEMS Household Survey (2016)

c. Excludes 'don't know/varies', markets and internet sales

2019 Prices

Cirencester Town Centre Feasibility and Capacity Visioning Assessment
Nexus Planning

Table 19: Electrical goods shopping patterns

Destination	Total Electrical (%)	Zone 1 Electrical (%)	Zone 2 Electrical (%)	Zone 3 Electrical (%)	Zone 4 Electrical (%)	Zone 5 Electrical (%)	Zone 6 Electrical (%)	Zone 7 Electrical (%)	Zone 8 Electrical (%)	Zone 9a Electrical (%)	Zone 9b Electrical (%)	Zone 10 Electrical (%)
Cirencester Area												
Cirencester Town Centre												
Cirencester Town Centre	16.9	59.7	11.1	0.0	20.1	0.0	8.3	10.6	0.0	0.0	1.7	0.0
Sub Total	**16.9**	**59.7**	**11.1**	**0.0**	**20.1**	**0.0**	**8.3**	**10.6**	**0.0**	**0.0**	**1.7**	**0.0**
Other, Cirencester												
Aldi, Cricklade Road, Cirencester	0.0	0.0	0.0	0.0	0.0	0.0	0.0	0.0	0.0	0.0	0.0	0.0
Chesterton Lane, Cirencester	0.0	0.0	0.0	0.0	0.0	0.0	0.0	0.0	0.0	0.0	0.0	0.0
Cirencester Carpet Centre, Chesterton Lane, Cirencester	0.0	0.0	0.0	0.0	0.0	0.0	0.0	0.0	0.0	0.0	0.0	0.0
Cirencester Retail Park, Bridge Road, Cirencester	0.0	0.0	0.0	0.0	0.0	0.0	0.0	0.0	0.0	0.0	0.0	0.0
Lidl, Love Lane, Cirencester	0.3	0.0	0.0	1.9	0.0	0.0	0.0	0.0	0.0	0.0	0.0	0.0
Love Lane Industrial Estate, Cirencester	0.0	0.0	0.0	0.0	0.0	0.0	0.0	0.0	0.0	0.0	0.0	0.0
Metric Trade Park, Cirencester	0.0	0.0	0.0	0.0	0.0	0.0	0.0	0.0	0.0	0.0	0.0	0.0
Screwfix, Mercian Close, Cirencester	0.0	0.0	0.0	0.0	0.0	0.0	0.0	0.0	0.0	0.0	0.0	0.0
Tesco Extra, Kings Meadow, Cricklade Road, Cirencester	0.2	0.9	0.0	0.0	0.0	0.0	0.0	0.0	0.0	0.0	0.0	0.0
Topps Tiles, Mercian Close, Watermoor, Cirencester	0.0	0.0	0.0	0.0	0.0	0.0	0.0	0.0	0.0	0.0	0.0	0.0
Waitrose, Sheep Street, Cirencester	0.0	0.0	0.0	0.0	0.0	0.0	0.0	0.0	0.0	0.0	0.0	0.0
Sub Total	**0.5**	**0.9**	**0.0**	**1.9**	**0.0**	**0.0**	**0.0**	**0.0**	**0.0**	**0.0**	**0.0**	**0.0**
Total | Cirencester Area	**17.3**	**60.6**	**11.1**	**1.9**	**20.1**	**0.0**	**8.3**	**10.6**	**0.0**	**0.0**	**1.7**	**0.0**
Destination	**Total Electrical (%)**	**Total Electrical (%)**	**Total Electrical (%)**	**Total Electrical (%)**	**Total Electrical (%)**	**Total Electrical (%)**	**Total Electrical (%)**	**Total Electrical (%)**	**Total Electrical (%)**	**Total Electrical (%)**	**Total Electrical (%)**	**Total Electrical (%)**
Outside Cirencester Area												
Outside Cirencester Area, Cheltenham												
Cheltenham Town Centre	4.1	4.4	0.0	0.0	0.0	0.0	11.6	0.0	17.1	8.3	9.0	3.4
Gallagher Retail Park, Cheltenham (Next, Pets at Home, Comet, Boot	1.7	0.0	0.0	0.0	0.0	0.0	13.9	12.6	3.1	0.0	3.9	0.0
Kingsditch Retail Park, Cheltenham (Currys, PC World, Argos Extra, M	5.1	1.1	0.0	0.0	0.0	1.9	31.0	15.9	19.8	4.6	9.0	0.0
Asda, Hatherley Lane, Cheltenham	0.0	0.0	0.0	0.0	0.0	0.0	0.0	0.0	0.0	0.0	0.0	0.0
B&Q, Golden Valley Retail Park, Cheltenham	0.0	0.0	0.0	0.0	0.0	0.0	0.0	0.0	0.0	0.0	0.0	0.0
Centrum Retail Park, Cheltenham	0.0	0.0	0.0	0.0	0.0	0.0	0.0	0.0	0.0	0.0	0.0	0.0
Gloucester Road, Cheltenham	0.0	0.0	0.0	0.0	0.0	0.0	0.0	0.0	0.0	0.0	0.0	0.0
Golden Valley Retail Park, Cheltenham	0.0	0.0	0.0	0.0	0.0	0.0	0.0	0.0	0.0	0.0	0.0	0.0
Kingsditch Trading Estate, Cheltenham	0.0	0.0	0.0	0.0	0.0	0.0	0.0	0.0	0.0	0.0	0.0	0.0
Montpellier, Cheltenham	0.0	0.0	0.0	0.0	0.0	0.0	0.0	0.0	0.0	0.0	0.0	0.0
Sainsbury's Superstore, Priors Road, Oakley, Cheltenham	0.0	0.0	0.0	0.0	0.0	0.0	0.0	0.0	0.0	0.0	0.0	0.0
Tesco Superstore, Colletts Drive, Cheltenham	0.0	0.0	0.0	0.0	0.0	0.0	0.0	0.0	0.0	0.0	0.0	0.0
The Carpet Hut, Haven Works, Tewksbury Road, Cheltenham	0.0	0.0	0.0	0.0	0.0	0.0	0.0	0.0	0.0	0.0	0.0	0.0
The Range, Tewkesbury Road, Cheltenham	0.0	0.0	0.0	0.0	0.0	0.0	0.0	0.0	0.0	0.0	0.0	0.0
Vale Kitchens, Cheltenham Road, Evesham	0.1	0.0	0.0	0.0	0.0	0.0	0.0	0.0	0.0	0.0	0.0	1.5
Waitrose, Honeybourne Way, Cheltenham	0.0	0.0	0.0	0.0	0.0	0.0	0.0	0.0	0.0	0.0	0.0	0.0
Wickes, Tewkesbury Road, Cheltenham	0.0	0.0	0.0	0.0	0.0	0.0	0.0	0.0	0.0	0.0	0.0	0.0
Sub Total	**11.1**	**5.5**	**0.0**	**0.0**	**0.0**	**1.9**	**56.5**	**28.5**	**40.0**	**12.9**	**21.8**	**4.9**
Outside Cirencester Area, Swindon												
Swindon City Centre	9.1	14.1	0.0	31.4	26.0	0.0	1.6	0.0	0.0	0.0	0.0	0.0
Greenbridge Retail Park, Swindon (Argos, Boots, Currys, Next, PC Wo	7.0	5.6	0.0	25.3	40.5	0.0	0.0	0.0	0.0	0.0	0.0	0.0
Orbital Shopping Park, Swindon (Boots, New Look, Next)	0.8	0.7	1.4	2.9	1.8	0.0	0.0	0.0	0.0	0.0	2.2	0.0
Swindon Designer Outlet	0.7	0.0	0.0	4.8	0.0	0.0	0.0	0.0	0.0	0.0	0.0	0.0
West Swindon Shopping Centre, Swindon (Asda, Priceless Shoes)	0.1	0.0	0.0	0.0	1.8	0.0	0.0	0.0	0.0	0.0	0.0	0.0
B&Q, Great Western Way, Swindon	0.0	0.0	0.0	0.0	0.0	0.0	0.0	0.0	0.0	0.0	0.0	0.0
Bridgemead Retail Park, Swindon	0.0	0.0	0.0	0.0	0.0	0.0	0.0	0.0	0.0	0.0	0.0	0.0
Burdens, Hobley Drive, Swindon	0.4	0.0	0.0	2.9	0.0	0.0	0.0	0.0	0.0	0.0	0.0	0.0
Cheney Manor Industrial Estate, Swindon	0.0	0.0	0.0	0.0	0.0	0.0	0.0	0.0	0.0	0.0	0.0	0.0
DFS, Wootton Bassett Road, Swindon	0.0	0.0	0.0	0.0	0.0	0.0	0.0	0.0	0.0	0.0	0.0	0.0
Great Western Way, Swindon	0.0	0.0	0.0	0.0	0.0	0.0	0.0	0.0	0.0	0.0	0.0	0.0
Mannington Retail Park, Swindon	0.6	0.7	1.4	2.5	0.0	0.0	0.0	0.0	0.0	0.0	0.0	0.0
Old Town, Swindon	0.0	0.0	0.0	0.0	0.0	0.0	0.0	0.0	0.0	0.0	0.0	0.0
Sainsbury's Superstore, Oxford Road, Swindon	0.0	0.0	0.0	0.0	0.0	0.0	0.0	0.0	0.0	0.0	0.0	0.0
St Margarets Retail Park, Swindon	0.0	0.0	0.0	0.0	0.0	0.0	0.0	0.0	0.0	0.0	0.0	0.0
Tesco Extra, Ocotal Way, Swindon	0.0	0.0	0.0	0.0	0.0	0.0	0.0	0.0	0.0	0.0	0.0	0.0
Toys R Us, Oxford Road, Swindon	0.0	0.0	0.0	0.0	0.0	0.0	0.0	0.0	0.0	0.0	0.0	0.0
Wickes, Gipsy Lane, Swindon	0.0	0.0	0.0	0.0	0.0	0.0	0.0	0.0	0.0	0.0	0.0	0.0
Sub Total	**18.7**	**21.0**	**2.8**	**69.7**	**70.1**	**0.0**	**1.6**	**0.0**	**0.0**	**0.0**	**2.2**	**0.0**
Outside Cirencester Area, Other												
Other, Outside of Cirencester	52.9	12.9	86.1	28.4	9.8	98.1	33.6	60.9	60.0	87.1	74.3	95.1
Sub Total	**52.9**	**12.9**	**86.1**	**28.4**	**9.8**	**98.1**	**33.6**	**60.9**	**60.0**	**87.1**	**74.3**	**95.1**
Sub Total outside Cirencester Area	**82.7**	**39.4**	**88.9**	**98.1**	**79.9**	**100.0**	**91.7**	**89.4**	**100.0**	**100.0**	**98.3**	**100.0**
Total	**100.0**	**100.0**	**100.0**	**100.0**	**100.0**	**100.0**	**100.0**	**100.0**	**100.0**	**100.0**	**100.0**	**100.0**

Notes:

a. Zones based on post code sectors

b. Market shares for 'main' and 'top-up' shopping derived directly from NEMS Household Survey (2016)

c. Excludes 'don't know/varies', markets and internet sales

Cirencester Town Centre Feasibility and Capacity Visioning Assessment
Nexus Planning

Table 20: Electrical goods shopping expenditure

Destination	Total Electrical (£m)	Zone 1 Electrical (£m)	Zone 2 Electrical (£m)	Zone 3 Electrical (£m)	Zone 4 Electrical (£m)	Zone 5 Electrical (£m)	Zone 6 Electrical (£m)	Zone 7 Electrical (£m)	Zone 8 Electrical (£m)	Zone 9a Electrical (£m)	Zone 9b Electrical (£m)	Zone 10 Electrical (£m)
Cirencester Area												
Cirencester Town Centre												
Cirencester Town Centre	6.8	3.7	0.5	0.9	0.6	0.0	0.2	0.8	0.0	0.0	0.0	0.0
Sub Total	**6.8**	**3.7**	**0.5**	**0.9**	**0.6**	**0.0**	**0.2**	**0.8**	**0.0**	**0.0**	**0.0**	**0.0**
Other, Cirencester												
Aldi, Cricklade Road, Cirencester	0.0	0.0	0.0	0.0	0.0	0.0	0.0	0.0	0.0	0.0	0.0	0.0
Chesterton Lane, Cirencester	0.0	0.0	0.0	0.0	0.0	0.0	0.0	0.0	0.0	0.0	0.0	0.0
Cirencester Carpet Centre, Chesterton Lane, Cirencester	0.0	0.0	0.0	0.0	0.0	0.0	0.0	0.0	0.0	0.0	0.0	0.0
Cirencester Retail Park, Bridge Road, Cirencester	0.1	0.1	0.0	0.0	0.0	0.0	0.0	0.0	0.0	0.0	0.0	0.0
Lidl, Love Lane, Cirencester	0.0	0.0	0.0	0.0	0.0	0.0	0.0	0.0	0.0	0.0	0.0	0.0
Love Lane Industrial Estate, Cirencester	0.0	0.0	0.0	0.0	0.0	0.0	0.0	0.0	0.0	0.0	0.0	0.0
Metric Trade Park, Cirencester	0.0	0.0	0.0	0.0	0.0	0.0	0.0	0.0	0.0	0.0	0.0	0.0
Screwfix, Mercian Close, Cirencester	0.0	0.0	0.0	0.0	0.0	0.0	0.0	0.0	0.0	0.0	0.0	0.0
Tesco Extra, Kings Meadow, Cricklade Road, Cirencester	0.2	0.0	0.0	0.0	0.1	0.0	0.0	0.0	0.0	0.0	0.0	0.0
Topps Tiles, Mercian Close, Watermoor, Cirencester	0.0	0.0	0.0	0.0	0.0	0.0	0.0	0.0	0.0	0.0	0.0	0.0
Waitrose, Sheep Street, Cirencester	0.0	0.0	0.0	0.0	0.0	0.0	0.0	0.0	0.0	0.0	0.0	0.0
Sub Total	**0.3**	**0.2**	**0.0**	**0.0**	**0.1**	**0.0**	**0.0**	**0.0**	**0.0**	**0.0**	**0.0**	**0.0**
Total | Cirencester Area	**7.1**	**3.9**	**0.5**	**0.9**	**0.6**	**0.0**	**0.2**	**0.8**	**0.0**	**0.0**	**0.0**	**0.0**
Destination	**Total Electrical (£m)**	**Total Electrical (£m)**	**Total Electrical (£m)**	**Total Electrical (£m)**	**Total Electrical (£m)**	**Total Electrical (£m)**	**Total Electrical (£m)**	**Total Electrical (£m)**	**Total Electrical (£m)**	**Total Electrical (£m)**	**Total Electrical (£m)**	**Total Electrical (£m)**
Outside Cirencester Area												
Outside Cirencester Area, Cheltenham												
Cheltenham Town Centre	12.3	3.5	0.2	0.2	0.2	0.2	1.5	2.9	2.1	0.7	0.5	0.3
Gallagher Retail Park, Cheltenham (Next, Pets at Home, Comet, Boot	0.2	0.0	0.0	0.0	0.0	0.0	0.0	0.1	0.0	0.0	0.0	0.0
Kingsditch Retail Park, Cheltenham (Currys, PC World, Argos Extra, M	0.1	0.0	0.0	0.0	0.0	0.0	0.0	0.0	0.0	0.0	0.0	0.0
Asda, Hatherley Lane, Cheltenham	0.0	0.0	0.0	0.0	0.0	0.0	0.0	0.0	0.0	0.0	0.0	0.0
B&Q, Golden Valley Retail Park, Cheltenham	0.0	0.0	0.0	0.0	0.0	0.0	0.0	0.0	0.0	0.0	0.0	0.0
Centrum Retail Park, Cheltenham	0.0	0.0	0.0	0.0	0.0	0.0	0.0	0.0	0.0	0.0	0.0	0.0
Gloucester Road, Cheltenham	0.0	0.0	0.0	0.0	0.0	0.0	0.0	0.0	0.0	0.0	0.0	0.0
Golden Valley Retail Park, Cheltenham	0.0	0.0	0.0	0.0	0.0	0.0	0.0	0.0	0.0	0.0	0.0	0.0
Kingsditch Trading Estate, Cheltenham	0.0	0.0	0.0	0.0	0.0	0.0	0.0	0.0	0.0	0.0	0.0	0.0
Montpellier, Cheltenham	0.0	0.0	0.0	0.0	0.0	0.0	0.0	0.0	0.0	0.0	0.0	0.0
Sainsbury's Superstore, Priors Road, Oakley, Cheltenham	0.0	0.0	0.0	0.0	0.0	0.0	0.0	0.0	0.0	0.0	0.0	0.0
Tesco Superstore, Colletts Drive, Cheltenham	0.0	0.0	0.0	0.0	0.0	0.0	0.0	0.0	0.0	0.0	0.0	0.0
The Carpet Hut, Haven Works, Tewksbury Road, Cheltenham	0.0	0.0	0.0	0.0	0.0	0.0	0.0	0.0	0.0	0.0	0.0	0.0
The Range, Tewkesbury Road, Cheltenham	0.0	0.0	0.0	0.0	0.0	0.0	0.0	0.0	0.0	0.0	0.0	0.0
Vale Kitchens, Cheltenham Road, Evesham	0.0	0.0	0.0	0.0	0.0	0.0	0.0	0.0	0.0	0.0	0.0	0.0
Waitrose, Honeybourne Way, Cheltenham	0.0	0.0	0.0	0.0	0.0	0.0	0.0	0.0	0.0	0.0	0.0	0.0
Wickes, Tewkesbury Road, Cheltenham	0.0	0.0	0.0	0.0	0.0	0.0	0.0	0.0	0.0	0.0	0.0	0.0
Sub Total	**12.6**	**3.5**	**0.2**	**0.2**	**0.2**	**0.2**	**1.6**	**3.0**	**2.2**	**0.7**	**0.6**	**0.3**
Outside Cirencester Area, Swindon												
Swindon City Centre	6.9	2.2	0.0	3.2	1.2	0.2	0.2	0.0	0.0	0.0	0.0	0.0
Greenbridge Retail Park, Swindon (Argos, Boots, Currys, Next, PC Wo	0.6	0.1	0.0	0.4	0.1	0.0	0.0	0.0	0.0	0.0	0.0	0.0
Orbital Shopping Park, Swindon (Boots, New Look, Next)	1.1	0.3	0.0	0.7	0.1	0.0	0.0	0.0	0.0	0.0	0.0	0.0
Swindon Designer Outlet	0.6	0.2	0.0	0.1	0.3	0.0	0.0	0.0	0.0	0.0	0.0	0.1
West Swindon Shopping Centre, Swindon (Asda, Priceless Shoes)	0.0	0.0	0.0	0.0	0.0	0.0	0.0	0.0	0.0	0.0	0.0	0.0
B&Q, Great Western Way, Swindon	0.0	0.0	0.0	0.0	0.0	0.0	0.0	0.0	0.0	0.0	0.0	0.0
Bridgemead Retail Park, Swindon	0.0	0.0	0.0	0.0	0.0	0.0	0.0	0.0	0.0	0.0	0.0	0.0
Burdens, Hobley Drive, Swindon	0.0	0.0	0.0	0.0	0.0	0.0	0.0	0.0	0.0	0.0	0.0	0.0
Cheney Manor Industrial Estate, Swindon	0.0	0.0	0.0	0.0	0.0	0.0	0.0	0.0	0.0	0.0	0.0	0.0
DFS, Wootton Bassett Road, Swindon	0.0	0.0	0.0	0.0	0.0	0.0	0.0	0.0	0.0	0.0	0.0	0.0
Great Western Way, Swindon	0.0	0.0	0.0	0.0	0.0	0.0	0.0	0.0	0.0	0.0	0.0	0.0
Mannington Retail Park, Swindon	0.0	0.0	0.0	0.0	0.0	0.0	0.0	0.0	0.0	0.0	0.0	0.0
Old Town, Swindon	0.0	0.0	0.0	0.0	0.0	0.0	0.0	0.0	0.0	0.0	0.0	0.0
Sainsbury's Superstore, Oxford Road, Swindon	0.0	0.0	0.0	0.0	0.0	0.0	0.0	0.0	0.0	0.0	0.0	0.0
St Margarets Retail Park, Swindon	0.0	0.0	0.0	0.0	0.0	0.0	0.0	0.0	0.0	0.0	0.0	0.0
Tesco Extra, Ocotal Way, Swindon	0.0	0.0	0.0	0.0	0.0	0.0	0.0	0.0	0.0	0.0	0.0	0.0
Toys R Us, Oxford Road, Swindon	0.0	0.0	0.0	0.0	0.0	0.0	0.0	0.0	0.0	0.0	0.0	0.0
Wickes, Gipsy Lane, Swindon	0.0	0.0	0.0	0.0	0.0	0.0	0.0	0.0	0.0	0.0	0.0	0.0
Sub Total	**9.1**	**2.7**	**0.0**	**4.3**	**1.7**	**0.2**	**0.2**	**0.0**	**0.0**	**0.0**	**0.0**	**0.1**
Outside Cirencester Area, Other												
Other, Outside of Cirencester	27.0	1.3	4.2	1.8	0.8	6.9	1.4	1.1	1.8	2.5	0.5	4.8
Sub Total	**27.0**	**1.3**	**4.2**	**1.8**	**0.8**	**6.9**	**1.4**	**1.1**	**1.8**	**2.5**	**0.5**	**4.8**
Sub Total outside Cirencester Area	**48.8**	**7.4**	**4.4**	**6.4**	**2.6**	**7.3**	**3.1**	**4.1**	**4.0**	**3.2**	**1.0**	**5.1**
Total	**55.9**	**11.3**	**5.0**	**7.3**	**3.3**	**7.3**	**3.3**	**4.9**	**4.0**	**3.3**	**1.0**	**5.1**

Notes:

a. Zones based on post code sectors

b. Market shares for 'main' and 'top-up' shopping derived directly from NEMS Household Survey (2016)

c. Excludes 'don't know/varies', markets and internet sales

2019 Prices

Cirencester Town Centre Feasibility and Capacity Visioning Assessment
Nexus Planning

Table 21: DIY and gardening goods shopping patterns

Destination	Total DIY (%)	Zone 1 DIY (%)	Zone 2 DIY (%)	Zone 3 DIY (%)	Zone 4 DIY (%)	Zone 5 DIY (%)	Zone 6 DIY (%)	Zone 7 DIY (%)	Zone 8 DIY (%)	Zone 9a DIY (%)	Zone 9b DIY (%)	Zone 10 DIY (%)
Cirencester Area												
Cirencester Town Centre												
Cirencester Town Centre	18.7	67.5	1.6	8.7	30.9	0.9	4.7	17.0	0.0	0.0	0.0	0.0
Sub Total	**18.7**	**67.5**	**1.6**	**8.7**	**30.9**	**0.9**	**4.7**	**17.0**	**0.0**	**0.0**	**0.0**	**0.0**
Other, Cirencester												
Aldi, Cricklade Road, Cirencester	0.0	0.0	0.0	0.0	0.0	0.0	0.0	0.0	0.0	0.0	0.0	0.0
Chesterton Lane, Cirencester	0.2	0.8	0.0	0.0	0.0	0.0	0.0	0.0	0.0	0.0	0.0	0.0
Cirencester Carpet Centre, Chesterton Lane, Cirencester	0.0	0.0	0.0	0.0	0.0	0.0	0.0	0.0	0.0	0.0	0.0	0.0
Cirencester Retail Park, Bridge Road, Cirencester	0.1	0.6	0.0	0.0	0.0	0.0	0.0	0.0	0.0	0.0	0.0	0.0
Lidl, Love Lane, Cirencester	0.0	0.0	0.0	0.0	0.0	0.0	0.0	0.0	0.0	0.0	0.0	0.0
Love Lane Industrial Estate, Cirencester	0.8	0.9	0.0	1.9	6.1	0.0	0.9	0.0	0.0	0.0	0.0	0.0
Metric Trade Park, Cirencester	3.5	11.5	1.0	3.9	1.7	0.0	5.6	1.7	0.0	0.0	0.0	0.0
Screwfix, Mercian Close, Cirencester	0.2	0.5	0.0	0.0	1.1	0.0	0.0	0.0	0.0	0.0	0.0	0.0
Tesco Extra, Kings Meadow, Cricklade Road, Cirencester	0.0	0.0	0.0	0.0	0.0	0.0	0.0	0.0	0.0	0.0	0.0	0.0
Topps Tiles, Mercian Close, Watermoor, Cirencester	0.0	0.0	0.0	0.0	0.0	0.0	0.0	0.0	0.0	0.0	0.0	0.0
Waitrose, Sheep Street, Cirencester	0.0	0.0	0.0	0.0	0.0	0.0	0.0	0.0	0.0	0.0	0.0	0.0
Sub Total	**4.8**	**14.2**	**1.0**	**5.8**	**8.9**	**0.0**	**6.5**	**1.7**	**0.0**	**0.0**	**0.0**	**0.0**
Total | Cirencester Area	**23.4**	**81.7**	**2.6**	**14.5**	**39.8**	**0.9**	**11.1**	**18.6**	**0.0**	**0.0**	**0.0**	**0.0**
Destination	**Total DIY (%)**	**Total DIY (%)**	**Total DIY (%)**	**Total DIY (%)**	**Total DIY (%)**	**Total DIY (%)**	**Total DIY (%)**	**Total DIY (%)**	**Total DIY (%)**	**Total DIY (%)**	**Total DIY (%)**	**Total DIY (%)**
Outside Cirencester Area												
Outside Cirencester Area, Cheltenham												
Cheltenham Town Centre	3.7	2.0	0.0	0.0	0.0	0.0	5.9	18.5	14.7	1.0	3.1	5.0
Gallagher Retail Park, Cheltenham (Next, Pets at Home, Comet, Boot	0.8	0.0	0.0	0.0	1.4	0.0	5.3	1.3	0.0	2.6	10.5	0.0
Kingsditch Retail Park, Cheltenham (Currys, PC World, Argos Extra, M	1.5	0.0	0.0	0.0	0.0	0.0	13.2	6.2	2.9	1.5	3.8	0.0
Asda, Hatherley Lane, Cheltenham	0.0	0.0	0.0	0.0	0.0	0.0	0.0	0.0	0.0	0.0	0.0	0.0
B&Q, Golden Valley Retail Park, Cheltenham	1.0	0.0	0.0	0.0	0.0	0.0	2.0	10.2	2.9	0.0	0.0	0.0
Centrum Retail Park, Cheltenham	0.5	0.0	0.0	0.0	0.0	0.0	4.5	0.0	2.6	1.2	0.0	0.0
Gloucester Road, Cheltenham	0.0	0.0	0.0	0.0	0.0	0.0	0.0	0.0	0.0	0.0	0.0	0.0
Golden Valley Retail Park, Cheltenham	1.2	0.0	0.0	0.0	0.0	0.0	5.0	10.9	0.0	4.6	0.0	0.0
Kingsditch Trading Estate, Cheltenham	0.2	0.0	0.0	0.0	0.0	0.0	3.0	0.0	0.0	0.0	0.0	0.0
Montpellier, Cheltenham	0.0	0.0	0.0	0.0	0.0	0.0	0.0	0.0	0.0	0.0	0.0	0.0
Sainsbury's Superstore, Priors Road, Oakley, Cheltenham	0.0	0.0	0.0	0.0	0.0	0.0	0.0	0.0	0.0	0.0	0.0	0.0
Tesco Superstore, Colletts Drive, Cheltenham	0.0	0.0	0.0	0.0	0.0	0.0	0.0	0.0	0.0	0.0	0.0	0.0
The Carpet Hut, Haven Works, Tewksbury Road, Cheltenham	0.0	0.0	0.0	0.0	0.0	0.0	0.0	0.0	0.0	0.0	0.0	0.0
The Range, Tewkesbury Road, Cheltenham	0.0	0.0	0.0	0.0	0.0	0.0	0.0	0.0	0.0	0.0	0.0	0.0
Vale Kitchens, Cheltenham Road, Evesham	0.0	0.0	0.0	0.0	0.0	0.0	0.0	0.0	0.0	0.0	0.0	0.0
Waitrose, Honeybourne Way, Cheltenham	0.0	0.0	0.0	0.0	0.0	0.0	0.0	0.0	0.0	0.0	0.0	0.0
Wickes, Tewkesbury Road, Cheltenham	0.1	0.0	0.0	0.0	0.0	0.0	1.5	0.0	0.0	0.0	0.0	0.0
Sub Total	**9.0**	**2.0**	**0.0**	**0.0**	**1.4**	**0.0**	**40.4**	**47.1**	**23.1**	**11.0**	**17.4**	**5.0**
Outside Cirencester Area, Swindon												
Swindon City Centre	3.3	6.6	0.0	6.1	20.9	0.0	0.0	0.0	0.0	0.0	0.0	0.0
Greenbridge Retail Park, Swindon (Argos, Boots, Currys, Next, PC Wo	1.5	0.5	0.0	7.6	9.8	0.0	0.0	0.0	0.0	0.0	1.5	0.0
Orbital Shopping Park, Swindon (Boots, New Look, Next)	2.1	0.8	0.0	11.7	10.9	0.0	0.0	0.0	0.0	0.0	0.0	0.0
Swindon Designer Outlet	0.2	0.0	0.0	1.9	0.0	0.0	0.0	0.0	0.0	0.0	0.0	0.0
West Swindon Shopping Centre, Swindon (Asda, Priceless Shoes)	2.2	2.1	0.0	14.4	2.2	0.0	0.0	0.0	0.0	0.0	0.0	0.0
B&Q, Great Western Way, Swindon	1.9	3.6	0.8	8.4	2.8	0.0	0.0	0.0	0.0	0.0	0.0	0.0
Bridgemead Retail Park, Swindon	0.0	0.0	0.0	0.0	0.0	0.0	0.0	0.0	0.0	0.0	0.0	0.0
Burdens, Hobley Drive, Swindon	0.0	0.0	0.0	0.0	0.0	0.0	0.0	0.0	0.0	0.0	0.0	0.0
Cheney Manor Industrial Estate, Swindon	0.0	0.0	0.0	0.0	0.0	0.0	0.0	0.0	0.0	0.0	0.0	0.0
DFS, Wootton Bassett Road, Swindon	0.0	0.0	0.0	0.0	0.0	0.0	0.0	0.0	0.0	0.0	0.0	0.0
Great Western Way, Swindon	0.0	0.0	0.0	0.0	0.8	0.0	0.0	0.0	0.0	0.0	0.0	0.0
Mannington Retail Park, Swindon	0.0	0.0	0.0	0.0	0.0	0.0	0.0	0.0	0.0	0.0	0.0	0.0
Old Town, Swindon	0.0	0.0	0.0	0.0	0.0	0.0	0.0	0.0	0.0	0.0	0.0	0.0
Sainsbury's Superstore, Oxford Road, Swindon	0.1	0.0	0.0	1.1	0.0	0.0	0.0	0.0	0.0	0.0	0.0	0.0
St Margarets Retail Park, Swindon	0.0	0.0	0.0	0.0	0.0	0.0	0.0	0.0	0.0	0.0	0.0	0.0
Tesco Extra, Ocotal Way, Swindon	0.0	0.0	0.0	0.0	0.0	0.0	0.0	0.0	0.0	0.0	0.0	0.0
Toys R Us, Oxford Road, Swindon	0.0	0.0	0.0	0.0	0.0	0.0	0.0	0.0	0.0	0.0	0.0	0.0
Wickes, Gipsy Lane, Swindon	0.2	0.0	0.0	1.9	0.0	0.0	0.0	0.0	0.0	0.0	0.0	0.0
Sub Total	**11.7**	**13.5**	**0.8**	**53.2**	**47.4**	**0.0**	**0.0**	**0.0**	**0.0**	**0.0**	**1.5**	**0.0**
Outside Cirencester Area, Other												
Other, Outside of Cirencester	55.9	2.8	96.6	32.2	11.4	99.1	48.5	34.3	76.9	89.0	81.2	95.1
Sub Total	**55.9**	**2.8**	**96.6**	**32.2**	**11.4**	**99.1**	**48.5**	**34.3**	**76.9**	**89.0**	**81.2**	**95.1**
Sub Total outside Cirencester Area	**76.6**	**18.3**	**97.4**	**85.5**	**60.2**	**99.1**	**88.9**	**81.4**	**100.0**	**100.0**	**100.0**	**100.0**
Total	**100.0**	**100.0**	**100.0**	**100.0**	**100.0**	**100.0**	**100.0**	**100.0**	**100.0**	**100.0**	**100.0**	**100.0**

Notes:

a. Zones based on post code sectors

b. Market shares for 'main' and 'top-up' shopping derived directly from NEMS Household Survey (2016)

c. Excludes 'don't know/varies', markets and internet sales

Cirencester Town Centre Feasibility and Capacity Visioning Assessment
Nexus Planning

Table 22: DIY and gardening goods shopping expenditure

Destination	Total DIY (£m)	Zone 1 DIY (£m)	Zone 2 DIY (£m)	Zone 3 DIY (£m)	Zone 4 DIY (£m)	Zone 5 DIY (£m)	Zone 6 DIY (£m)	Zone 7 DIY (£m)	Zone 8 DIY (£m)	Zone 9a DIY (£m)	Zone 9b DIY (£m)	Zone 10 DIY (£m)
Cirencester Area												
Cirencester Town Centre												
Cirencester Town Centre	6.7	3.4	0.5	0.9	0.6	0.0	0.2	0.9	0.0	0.0	0.0	0.0
Sub Total	**6.7**	**3.4**	**0.5**	**0.9**	**0.6**	**0.0**	**0.2**	**0.9**	**0.0**	**0.0**	**0.0**	**0.0**
Other, Cirencester												
Aldi, Cricklade Road, Cirencester	0.0	0.0	0.0	0.0	0.0	0.0	0.0	0.0	0.0	0.0	0.0	0.0
Chesterton Lane, Cirencester	0.0	0.0	0.0	0.0	0.0	0.0	0.0	0.0	0.0	0.0	0.0	0.0
Cirencester Carpet Centre, Chesterton Lane, Cirencester	0.0	0.0	0.0	0.0	0.0	0.0	0.0	0.0	0.0	0.0	0.0	0.0
Cirencester Retail Park, Bridge Road, Cirencester	0.1	0.1	0.0	0.0	0.0	0.0	0.0	0.0	0.0	0.0	0.0	0.0
Lidl, Love Lane, Cirencester	0.0	0.0	0.0	0.0	0.0	0.0	0.0	0.0	0.0	0.0	0.0	0.0
Love Lane Industrial Estate, Cirencester	0.0	0.0	0.0	0.0	0.0	0.0	0.0	0.0	0.0	0.0	0.0	0.0
Metric Trade Park, Cirencester	0.0	0.0	0.0	0.0	0.0	0.0	0.0	0.0	0.0	0.0	0.0	0.0
Screwfix, Mercian Close, Cirencester	0.0	0.0	0.0	0.0	0.0	0.0	0.0	0.0	0.0	0.0	0.0	0.0
Tesco Extra, Kings Meadow, Cricklade Road, Cirencester	0.2	0.0	0.0	0.0	0.1	0.0	0.0	0.0	0.0	0.0	0.0	0.0
Topps Tiles, Mercian Close, Watermoor, Cirencester	0.0	0.0	0.0	0.0	0.0	0.0	0.0	0.0	0.0	0.0	0.0	0.0
Waitrose, Sheep Street, Cirencester	0.0	0.0	0.0	0.0	0.0	0.0	0.0	0.0	0.0	0.0	0.0	0.0
Sub Total	**0.3**	**0.2**	**0.0**	**0.0**	**0.1**	**0.0**	**0.0**	**0.0**	**0.0**	**0.0**	**0.0**	**0.0**
Total | Cirencester Area	**6.9**	**3.6**	**0.5**	**0.9**	**0.7**	**0.0**	**0.2**	**0.9**	**0.0**	**0.0**	**0.0**	**0.0**
Destination	**Total DIY (£m)**	**Total DIY (£m)**	**Total DIY (£m)**	**Total DIY (£m)**	**Total DIY (£m)**	**Total DIY (£m)**	**Total DIY (£m)**	**Total DIY (£m)**	**Total DIY (£m)**	**Total DIY (£m)**	**Total DIY (£m)**	**Total DIY (£m)**
Outside Cirencester Area												
Outside Cirencester Area, Cheltenham												
Cheltenham Town Centre	12.4	3.2	0.2	0.2	0.2	0.1	1.5	3.2	2.2	0.7	0.5	0.4
Gallagher Retail Park, Cheltenham (Next, Pets at Home, Comet, Boot	0.2	0.0	0.0	0.0	0.0	0.0	0.0	0.1	0.0	0.0	0.0	0.0
Kingsditch Retail Park, Cheltenham (Currys, PC World, Argos Extra, M	0.1	0.0	0.0	0.0	0.0	0.0	0.0	0.0	0.0	0.0	0.0	0.0
Asda, Hatherley Lane, Cheltenham	0.0	0.0	0.0	0.0	0.0	0.0	0.0	0.0	0.0	0.0	0.0	0.0
B&Q, Golden Valley Retail Park, Cheltenham	0.0	0.0	0.0	0.0	0.0	0.0	0.0	0.0	0.0	0.0	0.0	0.0
Centrum Retail Park, Cheltenham	0.0	0.0	0.0	0.0	0.0	0.0	0.0	0.0	0.0	0.0	0.0	0.0
Gloucester Road, Cheltenham	0.0	0.0	0.0	0.0	0.0	0.0	0.0	0.0	0.0	0.0	0.0	0.0
Golden Valley Retail Park, Cheltenham	0.0	0.0	0.0	0.0	0.0	0.0	0.0	0.0	0.0	0.0	0.0	0.0
Kingsditch Trading Estate, Cheltenham	0.0	0.0	0.0	0.0	0.0	0.0	0.0	0.0	0.0	0.0	0.0	0.0
Montpellier, Cheltenham	0.0	0.0	0.0	0.0	0.0	0.0	0.0	0.0	0.0	0.0	0.0	0.0
Sainsbury's Superstore, Priors Road, Oakley, Cheltenham	0.0	0.0	0.0	0.0	0.0	0.0	0.0	0.0	0.0	0.0	0.0	0.0
Tesco Superstore, Colletts Drive, Cheltenham	0.0	0.0	0.0	0.0	0.0	0.0	0.0	0.0	0.0	0.0	0.0	0.0
The Carpet Hut, Haven Works, Tewksbury Road, Cheltenham	0.0	0.0	0.0	0.0	0.0	0.0	0.0	0.0	0.0	0.0	0.0	0.0
The Range, Tewkesbury Road, Cheltenham	0.0	0.0	0.0	0.0	0.0	0.0	0.0	0.0	0.0	0.0	0.0	0.0
Vale Kitchens, Cheltenham Road, Evesham	0.0	0.0	0.0	0.0	0.0	0.0	0.0	0.0	0.0	0.0	0.0	0.0
Waitrose, Honeybourne Way, Cheltenham	0.0	0.0	0.0	0.0	0.0	0.0	0.0	0.0	0.0	0.0	0.0	0.0
Wickes, Tewkesbury Road, Cheltenham	0.0	0.0	0.0	0.0	0.0	0.0	0.0	0.0	0.0	0.0	0.0	0.0
Sub Total	**12.8**	**3.2**	**0.2**	**0.2**	**0.2**	**0.1**	**1.6**	**3.4**	**2.2**	**0.7**	**0.5**	**0.4**
Outside Cirencester Area, Swindon												
Swindon City Centre	6.8	2.0	0.0	3.3	1.2	0.2	0.2	0.0	0.0	0.0	0.0	0.0
Greenbridge Retail Park, Swindon (Argos, Boots, Currys, Next, PC Wo	0.6	0.1	0.0	0.4	0.1	0.0	0.0	0.0	0.0	0.0	0.0	0.0
Orbital Shopping Park, Swindon (Boots, New Look, Next)	1.1	0.3	0.0	0.7	0.1	0.0	0.0	0.0	0.0	0.0	0.0	0.0
Swindon Designer Outlet	0.6	0.2	0.0	0.1	0.3	0.0	0.0	0.0	0.0	0.0	0.0	0.1
West Swindon Shopping Centre, Swindon (Asda, Priceless Shoes)	0.0	0.0	0.0	0.0	0.0	0.0	0.0	0.0	0.0	0.0	0.0	0.0
B&Q, Great Western Way, Swindon	0.0	0.0	0.0	0.0	0.0	0.0	0.0	0.0	0.0	0.0	0.0	0.0
Bridgemead Retail Park, Swindon	0.0	0.0	0.0	0.0	0.0	0.0	0.0	0.0	0.0	0.0	0.0	0.0
Burdens, Hobley Drive, Swindon	0.0	0.0	0.0	0.0	0.0	0.0	0.0	0.0	0.0	0.0	0.0	0.0
Cheney Manor Industrial Estate, Swindon	0.0	0.0	0.0	0.0	0.0	0.0	0.0	0.0	0.0	0.0	0.0	0.0
DFS, Wootton Bassett Road, Swindon	0.0	0.0	0.0	0.0	0.0	0.0	0.0	0.0	0.0	0.0	0.0	0.0
Great Western Way, Swindon	0.0	0.0	0.0	0.0	0.0	0.0	0.0	0.0	0.0	0.0	0.0	0.0
Mannington Retail Park, Swindon	0.0	0.0	0.0	0.0	0.0	0.0	0.0	0.0	0.0	0.0	0.0	0.0
Old Town, Swindon	0.0	0.0	0.0	0.0	0.0	0.0	0.0	0.0	0.0	0.0	0.0	0.0
Sainsbury's Superstore, Oxford Road, Swindon	0.0	0.0	0.0	0.0	0.0	0.0	0.0	0.0	0.0	0.0	0.0	0.0
St Margarets Retail Park, Swindon	0.0	0.0	0.0	0.0	0.0	0.0	0.0	0.0	0.0	0.0	0.0	0.0
Tesco Extra, Ocotal Way, Swindon	0.0	0.0	0.0	0.0	0.0	0.0	0.0	0.0	0.0	0.0	0.0	0.0
Toys R Us, Oxford Road, Swindon	0.0	0.0	0.0	0.0	0.0	0.0	0.0	0.0	0.0	0.0	0.0	0.0
Wickes, Gipsy Lane, Swindon	0.0	0.0	0.0	0.0	0.0	0.0	0.0	0.0	0.0	0.0	0.0	0.0
Sub Total	**9.1**	**2.5**	**0.0**	**4.4**	**1.8**	**0.2**	**0.2**	**0.0**	**0.0**	**0.0**	**0.0**	**0.1**
Outside Cirencester Area, Other												
Other, Outside of Cirencester	26.5	1.2	3.9	1.9	0.8	6.1	1.4	1.2	1.9	2.4	0.4	5.4
Sub Total	**26.5**	**1.2**	**3.9**	**1.9**	**0.8**	**6.1**	**1.4**	**1.2**	**1.9**	**2.4**	**0.4**	**5.4**
Sub Total outside Cirencester Area	**48.4**	**6.9**	**4.1**	**6.5**	**2.8**	**6.4**	**3.2**	**4.6**	**4.2**	**3.1**	**1.0**	**5.8**
Total	**55.3**	**10.4**	**4.6**	**7.5**	**3.5**	**6.4**	**3.4**	**5.5**	**4.2**	**3.1**	**1.0**	**5.8**

Notes:

a. Zones based on post code sectors

b. Market shares for 'main' and 'top-up' shopping derived directly from NEMS Household Survey (2016)

c. Excludes 'don't know/varies', markets and internet sales

2019 Prices

Table 23: Furniture goods shopping patterns

Destination	Total Furniture (%)	Zone 1 Furniture (%)	Zone 2 Furniture (%)	Zone 3 Furniture (%)	Zone 4 Furniture (%)	Zone 5 Furniture (%)	Zone 6 Furniture (%)	Zone 7 Furniture (%)	Zone 8 Furniture (%)	Zone 9a Furniture (%)	Zone 9b Furniture (%)	Zone 10 Furniture (%)
Cirencester Area												
Cirencester Town Centre												
Cirencester Town Centre	12.7	49.2	0.0	14.0	14.2	1.1	0.0	7.7	0.0	0.0	0.0	0.0
Sub Total	**12.7**	**49.2**	**0.0**	**14.0**	**14.2**	**1.1**	**0.0**	**7.7**	**0.0**	**0.0**	**0.0**	**0.0**
Other, Cirencester												
Aldi, Cricklade Road, Cirencester	0.0	0.0	0.0	0.0	0.0	0.0	0.0	0.0	0.0	0.0	0.0	0.0
Chesterton Lane, Cirencester	0.0	0.0	0.0	0.0	0.0	0.0	0.0	0.0	0.0	0.0	0.0	0.0
Cirencester Carpet Centre, Chesterton Lane, Cirencester	0.2	0.8	0.0	0.0	0.0	0.0	0.0	0.0	0.0	0.0	0.0	0.0
Cirencester Retail Park, Bridge Road, Cirencester	0.0	0.0	0.0	0.0	0.0	0.0	0.0	0.0	0.0	0.0	0.0	0.0
Lidl, Love Lane, Cirencester	0.0	0.0	0.0	0.0	0.0	0.0	0.0	0.0	0.0	0.0	0.0	0.0
Love Lane Industrial Estate, Cirencester	0.4	1.3	0.0	0.0	2.2	0.0	0.0	0.0	0.0	0.0	0.0	0.0
Metric Trade Park, Cirencester	0.0	0.0	0.0	0.0	0.0	0.0	0.0	0.0	0.0	0.0	0.0	0.0
Screwfix, Mercian Close, Cirencester	0.0	0.0	0.0	0.0	0.0	0.0	0.0	0.0	0.0	0.0	0.0	0.0
Tesco Extra, Kings Meadow, Cricklade Road, Cirencester	0.0	0.0	0.0	0.0	0.0	0.0	0.0	0.0	0.0	0.0	0.0	0.0
Topps Tiles, Mercian Close, Watermoor, Cirencester	0.0	0.0	0.0	0.0	0.0	0.0	0.0	0.0	0.0	0.0	0.0	0.0
Waitrose, Sheep Street, Cirencester	0.0	0.0	0.0	0.0	0.0	0.0	0.0	0.0	0.0	0.0	0.0	0.0
Sub Total	**0.5**	**2.1**	**0.0**	**0.0**	**2.2**	**0.0**	**0.0**	**0.0**	**0.0**	**0.0**	**0.0**	**0.0**
Total | Cirencester Area	**13.2**	**51.3**	**0.0**	**14.0**	**16.4**	**1.1**	**0.0**	**7.7**	**0.0**	**0.0**	**0.0**	**0.0**
Destination	**Total Furniture (%)**	**Total Furniture (%)**	**Total Furniture (%)**	**Total Furniture (%)**	**Total Furniture (%)**	**Total Furniture (%)**	**Total Furniture (%)**	**Total Furniture (%)**	**Total Furniture (%)**	**Total Furniture (%)**	**Total Furniture (%)**	**Total Furniture (%)**
Outside Cirencester Area												
Outside Cirencester Area, Cheltenham												
Cheltenham Town Centre	13.0	16.4	1.4	0.0	3.5	1.1	31.0	38.4	42.5	5.0	32.2	4.9
Gallagher Retail Park, Cheltenham (Next, Pets at Home, Comet, Boot	4.0	0.0	0.0	0.0	0.0	3.6	25.9	13.1	3.1	4.3	10.6	1.8
Kingsditch Retail Park, Cheltenham (Currys, PC World, Argos Extra, M	3.5	1.6	0.0	0.0	0.0	0.0	7.5	10.9	4.2	7.8	7.6	9.6
Asda, Hatherley Lane, Cheltenham	0.0	0.0	0.0	0.0	0.0	0.0	0.0	0.0	0.0	0.0	0.0	0.0
B&Q, Golden Valley Retail Park, Cheltenham	0.0	0.0	0.0	0.0	0.0	0.0	0.0	0.0	0.0	0.0	0.0	0.0
Centrum Retail Park, Cheltenham	0.5	0.0	0.0	0.0	0.0	0.0	4.5	0.0	3.6	0.0	0.0	0.0
Gloucester Road, Cheltenham	0.0	0.0	0.0	0.0	0.0	0.0	0.0	0.0	0.0	0.0	0.0	0.0
Golden Valley Retail Park, Cheltenham	0.0	0.0	0.0	0.0	0.0	0.0	0.0	0.0	0.0	0.0	0.0	0.0
Kingsditch Trading Estate, Cheltenham	0.0	0.0	0.0	0.0	0.0	0.0	0.0	0.0	0.0	0.0	0.0	0.0
Montpellier, Cheltenham	0.0	0.0	0.0	0.0	0.0	0.0	0.0	0.0	0.0	0.0	0.0	0.0
Sainsbury's Superstore, Priors Road, Oakley, Cheltenham	0.1	0.0	0.0	0.0	0.0	0.0	0.0	0.0	2.1	0.0	0.0	0.0
Tesco Superstore, Colletts Drive, Cheltenham	0.0	0.0	0.0	0.0	0.0	0.0	0.0	0.0	0.0	0.0	0.0	0.0
The Carpet Hut, Haven Works, Tewksbury Road, Cheltenham	0.0	0.0	0.0	0.0	0.0	0.0	0.0	0.0	0.0	0.0	0.0	0.0
The Range, Tewkesbury Road, Cheltenham	0.2	0.0	0.0	0.0	0.0	0.0	0.0	2.7	0.0	0.0	0.0	0.0
Vale Kitchens, Cheltenham Road, Evesham	0.0	0.0	0.0	0.0	0.0	0.0	0.0	0.0	0.0	0.0	0.0	0.0
Waitrose, Honeybourne Way, Cheltenham	0.0	0.0	0.0	0.0	0.0	0.0	0.0	0.0	0.0	0.0	0.0	0.0
Wickes, Tewkesbury Road, Cheltenham	0.0	0.0	0.0	0.0	0.0	0.0	0.0	0.0	0.0	0.0	0.0	0.0
Sub Total	**21.4**	**18.0**	**1.4**	**0.0**	**3.5**	**4.6**	**68.9**	**65.1**	**55.5**	**17.1**	**50.5**	**16.3**
Outside Cirencester Area, Swindon												
Swindon City Centre	7.0	10.3	4.2	32.1	21.9	0.0	0.0	0.0	0.0	0.0	0.0	0.0
Greenbridge Retail Park, Swindon (Argos, Boots, Currys, Next, PC Wo	1.6	2.8	0.0	5.2	9.0	0.0	0.0	0.0	0.0	0.0	0.0	0.0
Orbital Shopping Park, Swindon (Boots, New Look, Next)	0.9	1.3	0.0	0.0	12.1	0.0	0.0	0.0	0.0	0.0	0.0	0.0
Swindon Designer Outlet	0.0	0.0	0.0	0.0	0.0	0.0	0.0	0.0	0.0	0.0	0.0	0.0
West Swindon Shopping Centre, Swindon (Asda, Priceless Shoes)	1.2	2.6	0.0	2.5	4.7	0.0	0.0	0.0	0.0	0.0	0.0	1.8
B&Q, Great Western Way, Swindon	0.0	0.0	0.0	0.0	0.0	0.0	0.0	0.0	0.0	0.0	0.0	0.0
Bridgemead Retail Park, Swindon	0.0	0.0	0.0	0.0	0.0	0.0	0.0	0.0	0.0	0.0	0.0	0.0
Burdens, Hobley Drive, Swindon	0.0	0.0	0.0	0.0	0.0	0.0	0.0	0.0	0.0	0.0	0.0	0.0
Cheney Manor Industrial Estate, Swindon	0.5	0.0	0.0	3.8	2.0	0.0	0.0	0.0	0.0	0.0	0.0	0.0
DFS, Wootton Bassett Road, Swindon	0.4	0.0	0.0	0.0	7.8	0.0	0.0	0.0	0.0	0.0	0.0	0.0
Great Western Way, Swindon	0.0	0.0	0.0	0.0	0.0	0.0	0.0	0.0	0.0	0.0	0.0	0.0
Mannington Retail Park, Swindon	0.4	2.1	0.0	0.0	0.0	0.0	0.0	0.0	0.0	0.0	0.0	0.0
Old Town, Swindon	0.7	0.0	0.0	6.5	0.0	0.0	0.0	0.0	0.0	0.0	0.0	0.0
Sainsbury's Superstore, Oxford Road, Swindon	0.0	0.0	0.0	0.0	0.0	0.0	0.0	0.0	0.0	0.0	0.0	0.0
St Margarets Retail Park, Swindon	0.2	0.8	0.0	0.0	0.0	0.0	0.0	0.0	0.0	0.0	0.0	0.0
Tesco Extra, Ocotal Way, Swindon	0.0	0.0	0.0	0.0	0.0	0.0	0.0	0.0	0.0	0.0	0.0	0.0
Toys R Us, Oxford Road, Swindon	0.0	0.0	0.0	0.0	0.0	0.0	0.0	0.0	0.0	0.0	0.0	0.0
Wickes, Gipsy Lane, Swindon	0.0	0.0	0.0	0.0	0.0	0.0	0.0	0.0	0.0	0.0	0.0	0.0
Sub Total	**13.0**	**20.0**	**4.2**	**50.2**	**57.5**	**0.0**	**0.0**	**0.0**	**0.0**	**0.0**	**0.0**	**1.8**
Outside Cirencester Area, Other												
Other, Outside of Cirencester	52.5	10.7	94.4	35.8	22.6	94.3	31.1	27.2	44.5	82.9	49.6	81.9
Sub Total	**52.5**	**10.7**	**94.4**	**35.8**	**22.6**	**94.3**	**31.1**	**27.2**	**44.5**	**82.9**	**49.6**	**81.9**
Sub Total outside Cirencester Area	**86.8**	**48.7**	**100.0**	**86.0**	**83.6**	**98.9**	**100.0**	**92.3**	**100.0**	**100.0**	**100.1**	**100.0**
Total	**100.0**	**100.0**	**100.0**	**100.0**	**100.0**	**100.0**	**100.0**	**100.0**	**100.0**	**100.0**	**100.1**	**100.0**

Notes:

a. Zones based on post code sectors

b. Market shares for 'main' and 'top-up' shopping derived directly from NEMS Household Survey (2016)

c. Excludes 'don't know/varies', markets and internet sales

Cirencester Town Centre Feasibility and Capacity Visioning Assessment
Nexus Planning

Table 24: Furniture goods shopping expenditure

Destination	Total Furniture (£m)	Zone 1 Furniture (£m)	Zone 2 Furniture (£m)	Zone 3 Furniture (£m)	Zone 4 Furniture (£m)	Zone 5 Furniture (£m)	Zone 6 Furniture (£m)	Zone 7 Furniture (£m)	Zone 8 Furniture (£m)	Zone 9a Furniture (£m)	Zone 9b Furniture (£m)	Zone 10 Furniture (£m)
Cirencester Area												
Cirencester Town Centre												
Cirencester Town Centre	9.2	4.9	0.7	1.3	0.7	0.0	0.3	1.3	0.0	0.0	0.0	0.0
Sub Total	**9.2**	**4.9**	**0.7**	**1.3**	**0.7**	**0.0**	**0.3**	**1.3**	**0.0**	**0.0**	**0.0**	**0.0**
Other, Cirencester												
Aldi, Cricklade Road, Cirencester	0.0	0.0	0.0	0.0	0.0	0.0	0.0	0.0	0.0	0.0	0.0	0.0
Chesterton Lane, Cirencester	0.0	0.0	0.0	0.0	0.0	0.0	0.0	0.0	0.0	0.0	0.0	0.0
Cirencester Carpet Centre, Chesterton Lane, Cirencester	0.0	0.0	0.0	0.0	0.0	0.0	0.0	0.0	0.0	0.0	0.0	0.0
Cirencester Retail Park, Bridge Road, Cirencester	0.1	0.1	0.0	0.0	0.0	0.0	0.0	0.0	0.0	0.0	0.0	0.0
Lidl, Love Lane, Cirencester	0.0	0.0	0.0	0.0	0.0	0.0	0.0	0.0	0.0	0.0	0.0	0.0
Love Lane Industrial Estate, Cirencester	0.1	0.1	0.0	0.0	0.0	0.0	0.0	0.0	0.0	0.0	0.0	0.0
Metric Trade Park, Cirencester	0.0	0.0	0.0	0.0	0.0	0.0	0.0	0.0	0.0	0.0	0.0	0.0
Screwfix, Mercian Close, Cirencester	0.0	0.0	0.0	0.0	0.0	0.0	0.0	0.0	0.0	0.0	0.0	0.0
Tesco Extra, Kings Meadow, Cricklade Road, Cirencester	0.2	0.1	0.0	0.0	0.1	0.0	0.0	0.0	0.0	0.0	0.0	0.0
Topps Tiles, Mercian Close, Watermoor, Cirencester	0.0	0.0	0.0	0.0	0.0	0.0	0.0	0.0	0.0	0.0	0.0	0.0
Waitrose, Sheep Street, Cirencester	0.0	0.0	0.0	0.0	0.0	0.0	0.0	0.0	0.0	0.0	0.0	0.0
Sub Total	**0.4**	**0.2**	**0.0**	**0.0**	**0.1**	**0.0**	**0.0**	**0.0**	**0.0**	**0.0**	**0.0**	**0.0**
Total | Cirencester Area	**9.6**	**5.1**	**0.7**	**1.3**	**0.9**	**0.0**	**0.3**	**1.3**	**0.0**	**0.0**	**0.0**	**0.0**
Destination	**Total Furniture (£m)**	**Total Furniture (£m)**	**Total Furniture (£m)**	**Total Furniture (£m)**	**Total Furniture (£m)**	**Total Furniture (£m)**	**Total Furniture (£m)**	**Total Furniture (£m)**	**Total Furniture (£m)**	**Total Furniture (£m)**	**Total Furniture (£m)**	**Total Furniture (£m)**
Outside Cirencester Area												
Outside Cirencester Area, Cheltenham												
Cheltenham Town Centre	17.0	4.6	0.3	0.3	0.2	0.2	2.0	4.4	3.0	0.9	0.7	0.5
Gallagher Retail Park, Cheltenham (Next, Pets at Home, Comet, Boot	0.2	0.0	0.0	0.0	0.0	0.0	0.0	0.2	0.0	0.0	0.1	0.0
Kingsditch Retail Park, Cheltenham (Currys, PC World, Argos Extra, M	0.1	0.0	0.0	0.0	0.0	0.0	0.1	0.0	0.0	0.0	0.0	0.0
Asda, Hatherley Lane, Cheltenham	0.0	0.0	0.0	0.0	0.0	0.0	0.0	0.0	0.0	0.0	0.0	0.0
B&Q, Golden Valley Retail Park, Cheltenham	0.0	0.0	0.0	0.0	0.0	0.0	0.0	0.0	0.0	0.0	0.0	0.0
Centrum Retail Park, Cheltenham	0.0	0.0	0.0	0.0	0.0	0.0	0.0	0.0	0.0	0.0	0.0	0.0
Gloucester Road, Cheltenham	0.0	0.0	0.0	0.0	0.0	0.0	0.0	0.0	0.0	0.0	0.0	0.0
Golden Valley Retail Park, Cheltenham	0.0	0.0	0.0	0.0	0.0	0.0	0.0	0.0	0.0	0.0	0.0	0.0
Kingsditch Trading Estate, Cheltenham	0.0	0.0	0.0	0.0	0.0	0.0	0.0	0.0	0.0	0.0	0.0	0.0
Montpellier, Cheltenham	0.0	0.0	0.0	0.0	0.0	0.0	0.0	0.0	0.0	0.0	0.0	0.0
Sainsbury's Superstore, Priors Road, Oakley, Cheltenham	0.0	0.0	0.0	0.0	0.0	0.0	0.0	0.0	0.0	0.0	0.0	0.0
Tesco Superstore, Colletts Drive, Cheltenham	0.1	0.0	0.0	0.0	0.0	0.0	0.0	0.0	0.1	0.0	0.0	0.0
The Carpet Hut, Haven Works, Tewksbury Road, Cheltenham	0.0	0.0	0.0	0.0	0.0	0.0	0.0	0.0	0.0	0.0	0.0	0.0
The Range, Tewkesbury Road, Cheltenham	0.0	0.0	0.0	0.0	0.0	0.0	0.0	0.0	0.0	0.0	0.0	0.0
Vale Kitchens, Cheltenham Road, Evesham	0.0	0.0	0.0	0.0	0.0	0.0	0.0	0.0	0.0	0.0	0.0	0.0
Waitrose, Honeybourne Way, Cheltenham	0.0	0.0	0.0	0.0	0.0	0.0	0.0	0.0	0.0	0.0	0.0	0.0
Wickes, Tewkesbury Road, Cheltenham	0.0	0.0	0.0	0.0	0.0	0.0	0.0	0.0	0.0	0.0	0.0	0.0
Sub Total	**17.5**	**4.6**	**0.3**	**0.3**	**0.2**	**0.2**	**2.1**	**4.6**	**3.1**	**0.9**	**0.7**	**0.5**
Outside Cirencester Area, Swindon												
Swindon City Centre	9.3	2.9	0.0	4.4	1.6	0.3	0.2	0.0	0.0	0.0	0.0	0.0
Greenbridge Retail Park, Swindon (Argos, Boots, Currys, Next, PC Wo	0.8	0.1	0.0	0.5	0.2	0.0	0.0	0.0	0.0	0.0	0.0	0.0
Orbital Shopping Park, Swindon (Boots, New Look, Next)	1.5	0.4	0.0	0.9	0.2	0.0	0.0	0.0	0.0	0.0	0.0	0.0
Swindon Designer Outlet	0.9	0.2	0.0	0.2	0.3	0.0	0.0	0.0	0.0	0.0	0.0	0.1
West Swindon Shopping Centre, Swindon (Asda, Priceless Shoes)	0.0	0.0	0.0	0.0	0.0	0.0	0.0	0.0	0.0	0.0	0.0	0.0
B&Q, Great Western Way, Swindon	0.0	0.0	0.0	0.0	0.0	0.0	0.0	0.0	0.0	0.0	0.0	0.0
Bridgemead Retail Park, Swindon	0.0	0.0	0.0	0.0	0.0	0.0	0.0	0.0	0.0	0.0	0.0	0.0
Burdens, Hobley Drive, Swindon	0.0	0.0	0.0	0.0	0.0	0.0	0.0	0.0	0.0	0.0	0.0	0.0
Cheney Manor Industrial Estate, Swindon	0.0	0.0	0.0	0.0	0.0	0.0	0.0	0.0	0.0	0.0	0.0	0.0
DFS, Wootton Bassett Road, Swindon	0.0	0.0	0.0	0.0	0.0	0.0	0.0	0.0	0.0	0.0	0.0	0.0
Great Western Way, Swindon	0.0	0.0	0.0	0.0	0.0	0.0	0.0	0.0	0.0	0.0	0.0	0.0
Mannington Retail Park, Swindon	0.0	0.0	0.0	0.0	0.0	0.0	0.0	0.0	0.0	0.0	0.0	0.0
Old Town, Swindon	0.0	0.0	0.0	0.0	0.0	0.0	0.0	0.0	0.0	0.0	0.0	0.0
Sainsbury's Superstore, Oxford Road, Swindon	0.0	0.0	0.0	0.0	0.0	0.0	0.0	0.0	0.0	0.0	0.0	0.0
St Margarets Retail Park, Swindon	0.0	0.0	0.0	0.0	0.0	0.0	0.0	0.0	0.0	0.0	0.0	0.0
Tesco Extra, Ocotal Way, Swindon	0.0	0.0	0.0	0.0	0.0	0.0	0.0	0.0	0.0	0.0	0.0	0.0
Toys R Us, Oxford Road, Swindon	0.0	0.0	0.0	0.0	0.0	0.0	0.0	0.0	0.0	0.0	0.0	0.0
Wickes, Gipsy Lane, Swindon	0.0	0.0	0.0	0.0	0.0	0.0	0.0	0.0	0.0	0.0	0.0	0.0
Sub Total	**12.5**	**3.6**	**0.0**	**6.0**	**2.3**	**0.3**	**0.2**	**0.0**	**0.0**	**0.0**	**0.0**	**0.1**
Outside Cirencester Area, Other												
Other, Outside of Cirencester	37.0	1.7	5.2	2.6	1.1	9.2	1.8	1.6	2.6	3.1	0.6	7.5
Sub Total	**37.0**	**1.7**	**5.2**	**2.6**	**1.1**	**9.2**	**1.8**	**1.6**	**2.6**	**3.1**	**0.6**	**7.5**
Sub Total outside Cirencester Area	**66.9**	**9.8**	**5.5**	**8.9**	**3.6**	**9.7**	**4.1**	**6.2**	**5.7**	**4.0**	**1.3**	**8.2**
Total	**76.5**	**14.9**	**6.2**	**10.2**	**4.4**	**9.7**	**4.4**	**7.5**	**5.7**	**4.0**	**1.3**	**8.2**

Notes:

a. Zones based on post code sectors

b. Market shares for 'main' and 'top-up' shopping derived directly from NEMS Household Survey (2016)

c. Excludes 'don't know/varies', markets and internet sales

2019 Prices

Cirencester Town Centre Feasibility and Capacity Visioning Assessment
Nexus Planning

Table 25: Total comparison goods shopping expenditure

Destination	Total Comparison (£m)	Zone 1 Comparison (£m)	Zone 2 Comparison (£m)	Zone 3 Comparison (£m)	Zone 4 Comparison (£m)	Zone 5 Comparison (£m)	Zone 6 Comparison (£m)	Zone 7 Comparison (£m)	Zone 8 Comparison (£m)	Zone 9a Comparison (£m)	Zone 9b Comparison (£m)	Zone 10 Comparison (£m)	Inflow Allowance (%)	Total Turnover (£m)
Cirencester Area														
Cirencester Town Centre														
Cirencester Town Centre	81.3	42.8	6.2	11.3	6.8	0.0	2.6	10.7	0.5	0.4	0.0	0.0	14.0	94.5
Sub Total	**81.3**	**42.8**	**6.2**	**11.3**	**6.8**	**0.0**	**2.6**	**10.7**	**0.5**	**0.4**	**0.0**	**0.0**		**94.5**
Other, Cirencester														
Aldi, Cricklade Road, Cirencester	0.0	0.0	0.0	0.0	0.0	0.0	0.0	0.0	0.0	0.0	0.0	0.0	14.0	0.0
Chesterton Lane, Cirencester	0.0	0.0	0.0	0.0	0.0	0.0	0.0	0.0	0.0	0.0	0.0	0.0	14.0	0.0
Cirencester Carpet Centre, Chesterton Lane, Cirencester	0.0	0.0	0.0	0.0	0.0	0.0	0.0	0.0	0.0	0.0	0.0	0.0	14.0	0.0
Cirencester Retail Park, Bridge Road, Cirencester	1.0	1.0	0.0	0.0	0.0	0.0	0.0	0.0	0.0	0.0	0.0	0.0	14.0	1.1
Lidl, Love Lane, Cirencester	0.0	0.0	0.0	0.0	0.0	0.0	0.0	0.0	0.0	0.0	0.0	0.0	14.0	0.0
Love Lane Industrial Estate, Cirencester	0.6	0.6	0.0	0.0	0.0	0.0	0.0	0.0	0.0	0.0	0.0	0.0	14.0	0.7
Metric Trade Park, Cirencester	0.0	0.0	0.0	0.0	0.0	0.0	0.0	0.0	0.0	0.0	0.0	0.0	14.0	0.0
Screwfix, Mercian Close, Cirencester	0.0	0.0	0.0	0.0	0.0	0.0	0.0	0.0	0.0	0.0	0.0	0.0	14.0	0.0
Tesco Extra, Kings Meadow, Cricklade Road, Cirencester	1.9	0.6	0.0	0.0	1.0	0.0	0.3	0.0	0.0	0.0	0.0	0.0	14.0	2.2
Topps Tiles, Mercian Close, Watermoor, Cirencester	0.0	0.0	0.0	0.0	0.0	0.0	0.0	0.0	0.0	0.0	0.0	0.0	14.0	0.0
Waitrose, Sheep Street, Cirencester	0.0	0.0	0.0	0.0	0.0	0.0	0.0	0.0	0.0	0.0	0.0	0.0	14.0	0.0
Sub Total	**3.4**	**2.1**	**0.0**	**0.0**	**1.0**	**0.0**	**0.3**	**0.0**	**0.0**	**0.0**	**0.0**	**0.0**		**4.0**
Total | Cirencester Area	**84.7**	**44.9**	**6.2**	**11.3**	**7.8**	**0.0**	**2.9**	**10.7**	**0.5**	**0.4**	**0.0**	**0.0**	**0.0**	**98.5**
Destination	**Total Comparison (£m)**	**Total Comparison (£m)**	**Total Comparison (£m)**	**Total Comparison (£m)**	**Total Comparison (£m)**	**Total Comparison (£m)**	**Total Comparison (£m)**	**Total Comparison (£m)**	**Total Comparison (£m)**	**Total Comparison (£m)**	**Total Comparison (£m)**	**Total Comparison (£m)**		
Outside Cirencester Area														
Outside Cirencester Area, Cheltenham														
Cheltenham Town Centre	150.6	40.2	2.8	2.9	1.9	1.9	18.3	36.3	27.1	8.5	5.8	4.8		
Gallagher Retail Park, Cheltenham (Next, Pets at Home, Comet, Boots,	2.1	0.0	0.0	0.0	0.0	0.0	0.0	1.6	0.0	0.0	0.5	0.0		
Kingsditch Retail Park, Cheltenham (Currys, PC World, Argos Extra, M	1.0	0.0	0.0	0.0	0.0	0.0	0.6	0.0	0.5	0.0	0.0	0.0		
Asda, Hatherley Lane, Cheltenham	0.0	0.0	0.0	0.0	0.0	0.0	0.0	0.0	0.0	0.0	0.0	0.0		
B&Q, Golden Valley Retail Park, Cheltenham	0.0	0.0	0.0	0.0	0.0	0.0	0.0	0.0	0.0	0.0	0.0	0.0		
Centrum Retail Park, Cheltenham	0.0	0.0	0.0	0.0	0.0	0.0	0.0	0.0	0.0	0.0	0.0	0.0		
Gloucester Road, Cheltenham	0.0	0.0	0.0	0.0	0.0	0.0	0.0	0.0	0.0	0.0	0.0	0.0		
Golden Valley Retail Park, Cheltenham	0.0	0.0	0.0	0.0	0.0	0.0	0.0	0.0	0.0	0.0	0.0	0.0		
Kingsditch Trading Estate, Cheltenham	0.0	0.0	0.0	0.0	0.0	0.0	0.0	0.0	0.0	0.0	0.0	0.0		
Montpellier, Cheltenham	0.0	0.0	0.0	0.0	0.0	0.0	0.0	0.0	0.0	0.0	0.0	0.0		
Sainsbury's Superstore, Priors Road, Oakley, Cheltenham	0.3	0.0	0.0	0.0	0.0	0.0	0.3	0.0	0.0	0.0	0.0	0.0		
Tesco Superstore, Colletts Drive, Cheltenham	0.6	0.0	0.0	0.0	0.0	0.0	0.0	0.0	0.6	0.0	0.0	0.0		
The Carpet Hut, Haven Works, Tewksbury Road, Cheltenham	0.0	0.0	0.0	0.0	0.0	0.0	0.0	0.0	0.0	0.0	0.0	0.0		
The Range, Tewkesbury Road, Cheltenham	0.0	0.0	0.0	0.0	0.0	0.0	0.0	0.0	0.0	0.0	0.0	0.0		
Vale Kitchens, Cheltenham Road, Evesham	0.0	0.0	0.0	0.0	0.0	0.0	0.0	0.0	0.0	0.0	0.0	0.0		
Waitrose, Honeybourne Way, Cheltenham	0.0	0.0	0.0	0.0	0.0	0.0	0.0	0.0	0.0	0.0	0.0	0.0		
Wickes, Tewkesbury Road, Cheltenham	0.0	0.0	0.0	0.0	0.0	0.0	0.0	0.0	0.0	0.0	0.0	0.0		
Sub Total	**154.6**	**40.2**	**2.8**	**2.9**	**1.9**	**1.9**	**19.2**	**37.9**	**28.2**	**8.5**	**6.3**	**4.8**		
Outside Cirencester Area, Swindon														
Swindon City Centre	83.0	25.1	0.0	39.4	14.2	2.4	1.9	0.0	0.0	0.0	0.0	0.0		
Greenbridge Retail Park, Swindon (Argos, Boots, Currys, Next, PC Wo	6.8	0.8	0.0	4.4	1.7	0.0	0.0	0.0	0.0	0.0	0.0	0.0		
Orbital Shopping Park, Swindon (Boots, New Look, Next)	13.4	3.6	0.0	8.1	1.7	0.0	0.0	0.0	0.0	0.0	0.0	0.0		
Swindon Designer Outlet	7.8	2.0	0.0	1.7	3.2	0.0	0.0	0.0	0.0	0.0	0.0	0.9		
West Swindon Shopping Centre, Swindon (Asda, Priceless Shoes)	0.0	0.0	0.0	0.0	0.0	0.0	0.0	0.0	0.0	0.0	0.0	0.0		
B&Q, Great Western Way, Swindon	0.0	0.0	0.0	0.0	0.0	0.0	0.0	0.0	0.0	0.0	0.0	0.0		
Bridgemead Retail Park, Swindon	0.0	0.0	0.0	0.0	0.0	0.0	0.0	0.0	0.0	0.0	0.0	0.0		
Burdens, Hobley Drive, Swindon	0.0	0.0	0.0	0.0	0.0	0.0	0.0	0.0	0.0	0.0	0.0	0.0		
Cheney Manor Industrial Estate, Swindon	0.0	0.0	0.0	0.0	0.0	0.0	0.0	0.0	0.0	0.0	0.0	0.0		
DFS, Wootton Bassett Road, Swindon	0.0	0.0	0.0	0.0	0.0	0.0	0.0	0.0	0.0	0.0	0.0	0.0		
Great Western Way, Swindon	0.0	0.0	0.0	0.0	0.0	0.0	0.0	0.0	0.0	0.0	0.0	0.0		
Mannington Retail Park, Swindon	0.0	0.0	0.0	0.0	0.0	0.0	0.0	0.0	0.0	0.0	0.0	0.0		
Old Town, Swindon	0.0	0.0	0.0	0.0	0.0	0.0	0.0	0.0	0.0	0.0	0.0	0.0		
Sainsbury's Superstore, Oxford Road, Swindon	0.0	0.0	0.0	0.0	0.0	0.0	0.0	0.0	0.0	0.0	0.0	0.0		
St Margarets Retail Park, Swindon	0.0	0.0	0.0	0.0	0.0	0.0	0.0	0.0	0.0	0.0	0.0	0.0		
Tesco Extra, Ocotal Way, Swindon	0.0	0.0	0.0	0.0	0.0	0.0	0.0	0.0	0.0	0.0	0.0	0.0		
Toys R Us, Oxford Road, Swindon	0.0	0.0	0.0	0.0	0.0	0.0	0.0	0.0	0.0	0.0	0.0	0.0		
Wickes, Gipsy Lane, Swindon	0.0	0.0	0.0	0.0	0.0	0.0	0.0	0.0	0.0	0.0	0.0	0.0		
Sub Total	**111.0**	**31.5**	**0.0**	**53.7**	**20.7**	**2.4**	**1.9**	**0.0**	**0.0**	**0.0**	**0.0**	**0.9**		
Outside Cirencester Area, Other														
Other, Outside of Cirencester	332.4	14.6	47.9	22.8	9.7	79.3	16.6	13.6	24.0	28.8	5.3	69.9		
Sub Total	**332.4**	**14.6**	**47.9**	**22.8**	**9.7**	**79.3**	**16.6**	**13.6**	**24.0**	**28.8**	**5.3**	**69.9**		
Sub Total outside Cirencester Area	**598.1**	**86.3**	**50.7**	**79.3**	**32.4**	**83.6**	**37.6**	**51.5**	**52.2**	**37.4**	**11.6**	**75.5**		
Total	**682.8**	**131.2**	**56.9**	**90.7**	**40.2**	**83.6**	**40.5**	**62.1**	**52.7**	**37.8**	**11.6**	**75.5**		

Notes:

a. Zones based on post code sectors

b. Market shares for 'main' and 'top-up' shopping derived directly from NEMS Household Survey (2016)

c. Excludes 'don't know/varies', markets and internet sales

d. Inflow allowance derived from In-street surveys and professional judgement

2019 Prices

Table 26a: Estimated capacity for additional comparison goods floorspace in Cirencester

Year	Turnover (£m)[1]	Available Expenditure (£m)[2]	Inflow (£m)	Surplus Expenditure (£m)
2021	98.5	84.7	13.8	0.0
2026	115.8	97.3	15.8	-2.7
2031	132.2	111.6	18.2	-2.5
2036	150.3	128.8	21.0	-0.6
2041	170.9	149.1	24.3	2.5
2051	220.9	199.3	32.4	10.8
Study Area Market Share (%)		**12.4**		

a. Allows for increased turnover efficiency as set out in Table 4b Experian Retail Planner 18 (October 2020)
b. Assumes constant market share claimed by Cirencester facilities at 12.4% from Study Area
c. Inflow allowance derived from Table 25
2019 Prices

Table 26b: Quantitative capacity for additional net comparison goods floorspace in Cirencester

Year	Surplus Expenditure (£m)	Floorspace Capacity (sq.m net)	Gross Floorspace Capacity (sq.m)
2021	0.0	0	0
2026	-2.7	-400	-500
2031	-2.5	-300	-400
2036	-0.6	-100	-100
2041	2.5	300	400
2051	10.8	900	1,100

a. Average sales density assumed to be £5,500 per sq.m which is considered typical of what new floorspace may expect to achieve within the town centre
b. Allows for increased turnover efficiency as set out in Table 4b Experian Retail Planner 18 (October 2020)
2019 Prices

Table 26c: Extant comparison goods commitments in Cirencester

Destination	Reference	Proposal	Gross Floorspace (sq.m)	Net Floorspace (sq.m)	Net Comparison Goods Floorspace (sq.m)	Estimated Sales Density (£/sq.m)	Estimated (£m)
Zone 1							
Land At Chesterton Farm, Cirencester	16/00054/OUT	Outline application, including up to 2,000 sq.m of A1, A2, A3, A4 and A5 floorspace (provision of a new Neighbourhood Centre)	2,000	-	500	4,000	2.0
Total			**2,000**	**-**	**500**		**2.0**

a. Commitments confirmed by Council, with floorspace details taken from relevant planning permission where possible
b. Assumed sales densities reflect professional judgement
2019 Prices

Table 26d: Net quantitative capacity for additional comparison goods floorspace in Cirencester

Year	Surplus Expenditure (£m)	Commitments (£m)	Residual Expenditure (£m)	Net Floorspace Capacity (sq.m net)	Gross Floorspace Capacity (sq.m)
2021	0.0	2.0	-2.0	-400	-500
2026	-2.7	2.1	-4.8	-700	-900
2031	-2.5	2.4	-4.8	-700	-900
2036	-0.6	2.4	-3.0	-400	-500
2041	2.5	2.8	-0.2	0	0
2051	10.8	3.1	7.7	600	800

a. Average sales density assumed to be £5,500 per sq.m which is considered typical of what new floorspace may expect to achieve within the town centre
b. Allows for increased turnover efficiency as set out in Table 4b Experian Retail Planner 18 (October 2020)
c. Residual calculated by subtracting turnover of commitments (sourced from Table 26c) from surplus expenditure (sourced from Table 26a)
2019 Prices

Appendix 9: Quantitative Services Assessment Tables

Cirencester Town Centre Feasibility and Capacity Visioning Assessment
Nexus Planning

Table 1a: Population

Zone	Population					
	2021	2026	2031	2036	2041	2051
1	36,489	37,421	38,322	39,085	39,807	41,217
2	16,130	16,687	17,121	17,401	17,695	18,355
3	25,382	26,085	26,683	27,178	27,695	28,635
4	10,570	10,849	11,072	11,269	11,405	11,605
5	22,416	22,697	22,915	22,990	23,125	23,375
6	11,024	11,367	11,661	11,887	12,066	12,436
7	14,185	14,577	14,889	15,080	15,198	15,458
8	14,284	14,774	15,125	15,380	15,535	15,785
9a	10,211	10,509	10,694	10,818	10,881	10,981
9b	2,982	3,032	3,072	3,080	3,073	3,063
10	21,304	21,655	21,974	22,169	22,349	22,709
Total	184,977	189,653	193,528	196,337	198,829	203,619

Table 1b: Leisure and Retail Service Sector Expenditure Per Capita

Zone	2019 Expenditure Per Capita							2021 Expenditure Per Capita						
	Leisure Service (£)					Retail Service (£)		Leisure Service (£)					Retail Service (£)	
	Recreation	Cultural Services	Games of Chance	Cafes, bars etc	Hotels etc	Salons and grooming	Total	Recreation	Cultural Services	Games of Chance	Cafes, bars etc	Hotels etc	Salons and grooming	Total
1	225	226	172	1,475	148	162	**2,408**	171	172	131	1,122	113	123	**1,832**
2	193	210	157	1,428	142	153	**2,282**	147	160	119	1,087	108	117	**1,736**
3	225	230	159	1,460	151	169	**2,393**	171	175	121	1,111	115	128	**1,821**
4	203	219	152	1,482	150	161	**2,366**	154	167	115	1,128	114	122	**1,801**
5	275	244	210	1,565	138	176	**2,607**	209	185	160	1,191	105	134	**1,984**
6	198	215	154	1,442	148	155	**2,313**	151	164	117	1,097	113	118	**1,760**
7	342	317	147	1,752	189	232	**2,980**	260	241	112	1,333	144	177	**2,268**
8	218	247	174	1,522	154	164	**2,479**	166	188	132	1,158	117	125	**1,887**
9a	197	214	158	1,454	147	154	**2,323**	150	163	120	1,106	112	117	**1,767**
9b	225	239	165	1,564	155	165	**2,513**	171	182	126	1,190	118	125	**1,912**
10	196	278	171	1,455	139	150	**2,389**	149	212	130	1,107	106	114	**1,818**

Zone	2026 Expenditure Per Capita							2031 Expenditure Per Capita						
	Leisure Service (£)					Retail Service (£)		Leisure Service (£)					Retail Service (£)	
	Recreation	Cultural Services	Games of Chance	Cafes, bars etc	Hotels etc	Salons and grooming	Total	Recreation	Cultural Services	Games of Chance	Cafes, bars etc	Hotels etc	Salons and grooming	Total
1	221	221	169	1,444	145	158	**2,358**	235	236	180	1,540	155	169	**2,515**
2	189	206	153	1,399	139	150	**2,235**	201	219	164	1,492	148	160	**2,384**
3	221	225	155	1,430	148	165	**2,344**	235	240	166	1,525	158	176	**2,500**
4	199	214	148	1,452	147	157	**2,317**	212	229	158	1,548	157	168	**2,472**
5	269	239	206	1,532	135	172	**2,553**	287	254	220	1,634	144	184	**2,723**
6	194	211	151	1,413	145	151	**2,265**	207	225	161	1,506	154	162	**2,416**
7	335	310	144	1,716	185	228	**2,919**	358	331	154	1,830	198	243	**3,113**
8	213	242	170	1,491	151	161	**2,428**	228	258	182	1,590	161	172	**2,590**
9a	193	209	154	1,424	144	151	**2,275**	205	223	165	1,518	153	161	**2,426**
9b	220	234	162	1,532	152	161	**2,461**	235	250	173	1,634	162	172	**2,625**
10	192	272	167	1,425	137	147	**2,340**	205	291	178	1,520	146	157	**2,496**

Zone	2036 Expenditure Per Capita							2041 Expenditure Per Capita						
	Leisure Service (£)					Retail Service (£)		Leisure Service (£)					Retail Service (£)	
	Recreation	Cultural Services	Games of Chance	Cafes, bars etc	Hotels etc	Salons and grooming	Total	Recreation	Cultural Services	Games of Chance	Cafes, bars etc	Hotels etc	Salons and grooming	Total
1	246	247	188	1,611	162	177	**2,631**	257	258	197	1,685	169	185	**2,751**
2	210	229	171	1,560	155	167	**2,493**	220	240	179	1,631	162	175	**2,607**
3	246	251	173	1,595	165	184	**2,615**	257	263	181	1,668	173	193	**2,734**
4	222	239	166	1,619	164	176	**2,585**	232	250	173	1,693	171	184	**2,703**
5	300	266	230	1,709	151	192	**2,848**	314	278	240	1,788	158	201	**2,978**
6	217	235	169	1,576	162	169	**2,527**	227	246	176	1,648	169	177	**2,642**
7	374	346	161	1,914	207	254	**3,255**	391	362	168	2,002	216	266	**3,405**
8	238	270	190	1,663	168	179	**2,708**	249	282	199	1,739	176	188	**2,833**
9a	215	233	172	1,588	160	168	**2,537**	225	244	180	1,661	168	176	**2,653**
9b	246	261	181	1,709	169	180	**2,746**	257	273	189	1,787	177	188	**2,871**
10	214	304	186	1,589	152	164	**2,610**	224	318	195	1,662	159	171	**2,730**

Zone	2051 Expenditure Per Capita						
	Leisure Service (£)					Retail service (£)	
	Recreation	Cultural Services	Games of Chance	Cafes, bars etc	Hotels etc	Salons and grooming	Total
1	281	282	215	1,842	185	202	**3,009**
2	241	262	196	1,784	177	191	**2,851**
3	281	287	198	1,824	189	211	**2,991**
4	254	273	189	1,852	187	201	**2,957**
5	343	304	263	1,955	172	220	**3,258**
6	248	269	193	1,802	185	193	**2,890**
7	428	396	184	2,189	236	290	**3,724**
8	272	308	217	1,902	193	205	**3,098**
9a	246	267	197	1,816	184	192	**2,902**
9b	281	299	207	1,955	193	206	**3,140**
10	245	348	213	1,818	174	187	**2,985**

Notes:
a. Zones based on the following post code sectors
1. GL7 1, GL7 2, GL7 5, GL7 6, GL7 7
2. GL8 8 , GL12 7
3. SN6 6, SN6 7, SN16 9
4. GL7 3, GL7 4
5. CV36 5, OX7 5, OX7 6, OX18 4
6. GL54 2, GL54 3
7. GL4 8, GL6 7, GL53 9, GL54 4
8. GL54 5, WR12 7
9a. GL56 0, GL56 9
9b. GL54 1
10. CV36 4, CV37 8, GL55 6
b. Per capita expenditure derived from Experian MMG3 data (2021 report)
c. Population derived from Experian MMG3 data (2021 report)
d. Expenditure growth derived from Figure 1a of Experian Retail Planner Briefing Note 18

2019 Prices

Cirencester Town Centre Feasibility and Capacity Visioning Assessment
Nexus Planning

Table 2: Total Available Leisure and Retail Service Sector Expenditure

Zone	2021 Expenditure								2026 Expenditure							
	Leisure Service (£m)						Retail Service (£m)		Leisure Service (£m)						Retail Service (£m)	
	Recreation	Cultural Services	Games of Chance	Cafes, bars etc	Hotels etc	**Total Leisure Service**	Salons and grooming	**Total Retail Service**	Recreation	Cultural Services	Games of Chance	Cafes, bars etc	Hotels etc	**Total Leisure Service**	Salons and grooming	**Total Retail Service**
1	6.3	6.3	4.8	40.9	4.1	**62.4**	4.5	**4.5**	8.3	8.3	6.3	54.0	5.4	**82.3**	5.9	**5.9**
2	2.4	2.6	1.9	17.5	1.7	**26.1**	1.9	**1.9**	3.1	3.4	2.6	23.3	2.3	**34.8**	2.5	**2.5**
3	4.3	4.4	3.1	28.2	2.9	**43.0**	3.3	**3.3**	5.8	5.9	4.1	37.3	3.9	**56.8**	4.3	**4.3**
4	1.6	1.8	1.2	11.9	1.2	**17.7**	1.3	**1.3**	2.2	2.3	1.6	15.7	1.6	**23.4**	1.7	**1.7**
5	4.7	4.2	3.6	26.7	2.4	**41.5**	3.0	**3.0**	6.1	5.4	4.7	34.8	3.1	**54.0**	3.9	**3.9**
6	1.7	1.8	1.3	12.1	1.2	**18.1**	1.3	**1.3**	2.2	2.4	1.7	16.1	1.6	**24.0**	1.7	**1.7**
7	3.7	3.4	1.6	18.9	2.0	**29.7**	2.5	**2.5**	4.9	4.5	2.1	25.0	2.7	**39.2**	3.3	**3.3**
8	2.4	2.7	1.9	16.5	1.7	**25.2**	1.8	**1.8**	3.2	3.6	2.5	22.0	2.2	**33.5**	2.4	**2.4**
9a	1.5	1.7	1.2	11.3	1.1	**16.8**	1.2	**1.2**	2.0	2.2	1.6	15.0	1.5	**22.3**	1.6	**1.6**
9b	0.5	0.5	0.4	3.5	0.4	**5.3**	0.4	**0.4**	0.7	0.7	0.5	4.6	0.5	**7.0**	0.5	**0.5**
10	3.2	4.5	2.8	23.6	2.3	**36.3**	2.4	**2.4**	4.2	5.9	3.6	30.9	3.0	**47.5**	3.2	**3.2**
Total	**32.2**	**33.8**	**23.7**	**211.3**	**21.1**	**322.1**	**23.5**	**23.5**	**42.5**	**44.6**	**31.3**	**278.8**	**27.8**	**425.0**	**31.0**	**31.0**

Zone	2031 Expenditure								2036 Expenditure							
	Leisure Service (£m)						Retail Service (£m)		Leisure Service (£m)						Retail Service (£m)	
	Recreation	Cultural Services	Games of Chance	Cafes, bars etc	Hotels etc	**Total Leisure Service**	Salons and grooming	**Total Retail Service**	Recreation	Cultural Services	Games of Chance	Cafes, bars etc	Hotels etc	**Total Leisure Service**	Salons and grooming	**Total Retail Service**
1	9.0	9.0	6.9	59.0	5.9	**89.9**	6.5	**6.5**	9.6	9.6	7.4	63.0	6.3	**95.9**	6.9	**6.9**
2	3.4	3.8	2.8	25.5	2.5	**38.1**	2.7	**2.7**	3.7	4.0	3.0	27.1	2.7	**40.5**	2.9	**2.9**
3	6.3	6.4	4.4	40.7	4.2	**62.0**	4.7	**4.7**	6.7	6.8	4.7	43.3	4.5	**66.1**	5.0	**5.0**
4	2.3	2.5	1.8	17.1	1.7	**25.5**	1.9	**1.9**	2.5	2.7	1.9	18.2	1.8	**27.2**	2.0	**2.0**
5	6.6	5.8	5.0	37.5	3.3	**58.2**	4.2	**4.2**	6.9	6.1	5.3	39.3	3.5	**61.1**	4.4	**4.4**
6	2.4	2.6	1.9	17.6	1.8	**26.3**	1.9	**1.9**	2.6	2.8	2.0	18.7	1.9	**28.0**	2.0	**2.0**
7	5.3	4.9	2.3	27.2	2.9	**42.7**	3.6	**3.6**	5.6	5.2	2.4	28.9	3.1	**45.3**	3.8	**3.8**
8	3.4	3.9	2.7	24.1	2.4	**36.6**	2.6	**2.6**	3.7	4.1	2.9	25.6	2.6	**38.9**	2.8	**2.8**
9a	2.2	2.4	1.8	16.2	1.6	**24.2**	1.7	**1.7**	2.3	2.5	1.9	17.2	1.7	**25.6**	1.8	**1.8**
9b	0.7	0.8	0.5	5.0	0.5	**7.5**	0.5	**0.5**	0.8	0.8	0.6	5.3	0.5	**7.9**	0.6	**0.6**
10	4.5	6.4	3.9	33.4	3.2	**51.4**	3.4	**3.4**	4.7	6.7	4.1	35.2	3.4	**54.2**	3.6	**3.6**
Total	**46.3**	**48.5**	**34.0**	**303.4**	**30.2**	**462.4**	**33.8**	**33.8**	**49.1**	**51.5**	**36.1**	**321.8**	**32.1**	**490.6**	**35.8**	**35.8**

Zone	2041 Expenditure								2051 Expenditure							
	Leisure Service (£m)						Retail Service (£m)		Leisure Service (£m)						Retail Service (£m)	
	Recreation	Cultural Services	Games of Chance	Cafes, bars etc	Hotels etc	**Total Leisure Service**	Salons and grooming	**Total Retail Service**	Recreation	Cultural Services	Games of Chance	Cafes, bars etc	Hotels etc	**Total Leisure Service**	Salons and grooming	**Total Retail Service**
1	10.2	10.3	7.8	67.1	6.7	**102.2**	7.4	**7.4**	11.6	11.6	8.9	75.9	7.6	**115.7**	8.3	**8.3**
2	3.9	4.2	3.2	28.9	2.9	**43.0**	3.1	**3.1**	4.4	4.8	3.6	32.8	3.2	**48.8**	3.5	**3.5**
3	7.1	7.3	5.0	46.2	4.8	**70.4**	5.3	**5.3**	8.1	8.2	5.7	52.2	5.4	**79.6**	6.0	**6.0**
4	2.6	2.9	2.0	19.3	2.0	**28.7**	2.1	**2.1**	2.9	3.2	2.2	21.5	2.2	**32.0**	2.3	**2.3**
5	7.3	6.4	5.6	41.3	3.6	**64.2**	4.6	**4.6**	8.0	7.1	6.1	45.7	4.0	**71.0**	5.1	**5.1**
6	2.7	3.0	2.1	19.9	2.0	**29.8**	2.1	**2.1**	3.1	3.3	2.4	22.4	2.3	**33.5**	2.4	**2.4**
7	5.9	5.5	2.6	30.4	3.3	**47.7**	4.0	**4.0**	6.6	6.1	2.8	33.8	3.7	**53.1**	4.5	**4.5**
8	3.9	4.4	3.1	27.0	2.7	**41.1**	2.9	**2.9**	4.3	4.9	3.4	30.0	3.0	**45.7**	3.2	**3.2**
9a	2.4	2.7	2.0	18.1	1.8	**27.0**	1.9	**1.9**	2.7	2.9	2.2	19.9	2.0	**29.8**	2.1	**2.1**
9b	0.8	0.8	0.6	5.5	0.5	**8.2**	0.6	**0.6**	0.9	0.9	0.6	6.0	0.6	**9.0**	0.6	**0.6**
10	5.0	7.1	4.4	37.1	3.6	**57.2**	3.8	**3.8**	5.6	7.9	4.8	41.3	4.0	**63.5**	4.3	**4.3**
Total	**51.9**	**54.5**	**38.2**	**340.8**	**34.0**	**519.5**	**37.9**	**37.9**	**58.1**	**61.0**	**42.8**	**381.6**	**38.1**	**581.7**	**42.5**	**42.5**

Notes:
a. Zones based on the following post code sectors
1. GL7 1, GL7 2, GL7 5, GL7 6, GL7 7
2. GL8 8 , GL12 7
3. SN6 6, SN6 7, SN16 9
4. GL7 3, GL7 4
5. CV36 5, OX7 5, OX7 6, OX18 4
6. GL54 2, GL54 3
7. GL4 8, GL6 7, GL53 9, GL54 4
8. GL54 5, WR12 7
9a. GL56 0, GL56 9
9b. GL54 1
10. CV36 4, CV37 8, GL55 6
b. Figures derived from multiplying per capita expenditure with population within each zone using data provided at Table 1

2019 Prices

Cirencester Town Centre Feasibility and Capacity Visioning Assessment
Nexus Planning

Table 3: Leisure and Retail Service Sector Expenditure Growth (£m)

Zone	2021-2026 Expenditure Growth							
	Leisure Service (£m)						Retail Service (£m)	
	Recreation	Cultural Services	Games of Chance	Cafes, bars etc	Hotels etc	Total Leisure Service	Salons and grooming	Total Retail Service
1	2.0	2.0	1.5	13.1	1.3	**20.0**	1.4	**1.4**
2	0.8	0.9	0.6	5.8	0.6	**8.7**	0.6	**0.6**
3	1.4	1.4	1.0	9.1	0.9	**13.9**	1.1	**1.1**
4	0.5	0.6	0.4	3.8	0.4	**5.7**	0.4	**0.4**
5	1.4	1.3	1.1	8.1	0.7	**12.6**	0.9	**0.9**
6	0.5	0.6	0.4	4.0	0.4	**5.9**	0.4	**0.4**
7	1.2	1.1	0.5	6.1	0.7	**9.6**	0.8	**0.8**
8	0.8	0.9	0.6	5.5	0.6	**8.3**	0.6	**0.6**
9a	0.5	0.5	0.4	3.7	0.4	**5.5**	0.4	**0.4**
9b	0.2	0.2	0.1	1.1	0.1	**1.6**	0.1	**0.1**
10	1.0	1.4	0.9	7.3	0.7	**11.2**	0.7	**0.7**
Total	**10.3**	**10.8**	**7.6**	**67.5**	**6.7**	**102.9**	**7.5**	**7.5**

Zone	2026-2031 Expenditure Growth							
	Leisure Service (£m)						Retail Service (£m)	
	Recreation	Cultural Services	Games of Chance	Cafes, bars etc	Hotels etc	Total Leisure Service	Salons and grooming	Total Retail Service
1	0.8	0.8	0.6	5.0	0.5	**7.5**	0.5	**0.5**
2	0.3	0.3	0.2	2.2	0.2	**3.3**	0.2	**0.2**
3	0.5	0.5	0.4	3.4	0.4	**5.2**	0.4	**0.4**
4	0.2	0.2	0.1	1.4	0.1	**2.1**	0.2	**0.2**
5	0.5	0.4	0.4	2.7	0.2	**4.2**	0.3	**0.3**
6	0.2	0.2	0.2	1.5	0.2	**2.3**	0.2	**0.2**
7	0.4	0.4	0.2	2.2	0.2	**3.5**	0.3	**0.3**
8	0.3	0.3	0.2	2.0	0.2	**3.1**	0.2	**0.2**
9a	0.2	0.2	0.1	1.3	0.1	**1.9**	0.1	**0.1**
9b	0.1	0.1	0.0	0.4	0.0	**0.6**	0.0	**0.0**
10	0.3	0.5	0.3	2.5	0.2	**3.9**	0.3	**0.3**
Total	**3.7**	**3.9**	**2.8**	**24.6**	**2.5**	**37.5**	**2.7**	**2.7**

Zone	2026-2036 Expenditure Growth							
	Leisure Service (£m)						Retail Service (£m)	
	Recreation	Cultural Services	Games of Chance	Cafes, bars etc	Hotels etc	Total Leisure Service	Salons and grooming	Total Retail Service
1	1.4	1.4	1.0	8.9	0.9	**13.6**	1.0	**1.0**
2	0.5	0.6	0.4	3.8	0.4	**5.7**	0.4	**0.4**
3	0.9	1.0	0.7	6.0	0.6	**9.2**	0.7	**0.7**
4	0.3	0.4	0.3	2.5	0.3	**3.7**	0.3	**0.3**
5	0.8	0.7	0.6	4.5	0.4	**7.0**	0.5	**0.5**
6	0.4	0.4	0.3	2.7	0.3	**4.0**	0.3	**0.3**
7	0.8	0.7	0.3	3.8	0.4	**6.0**	0.5	**0.5**
8	0.5	0.6	0.4	3.5	0.4	**5.4**	0.4	**0.4**
9a	0.3	0.3	0.2	2.2	0.2	**3.3**	0.2	**0.2**
9b	0.1	0.1	0.1	0.6	0.1	**0.9**	0.1	**0.1**
10	0.6	0.8	0.5	4.4	0.4	**6.7**	0.5	**0.5**
Total	**6.5**	**6.9**	**4.8**	**43.1**	**4.3**	**65.6**	**4.8**	**4.8**

Zone	2026-2041 Expenditure Growth							
	Leisure Service (£m)						Retail Service	
	Recreation	Cultural Services	Games of Chance	Cafes, bars etc	Hotels etc	Total Leisure Service	Salons and grooming	Total Retail Service
1	2.0	2.0	1.5	13.0	1.3	**19.8**	1.4	**1.4**
2	0.7	0.8	0.6	5.5	0.5	**8.2**	0.6	**0.6**
3	1.4	1.4	1.0	8.9	0.9	**13.6**	1.0	**1.0**
4	0.5	0.5	0.4	3.6	0.4	**5.3**	0.4	**0.4**
5	1.2	1.0	0.9	6.6	0.6	**10.2**	0.7	**0.7**
6	0.5	0.6	0.4	3.8	0.4	**5.7**	0.4	**0.4**
7	1.1	1.0	0.5	5.4	0.6	**8.5**	0.7	**0.7**
8	0.7	0.8	0.6	5.0	0.5	**7.6**	0.5	**0.5**
9a	0.4	0.5	0.3	3.1	0.3	**4.6**	0.3	**0.3**
9b	0.1	0.1	0.1	0.8	0.1	**1.3**	0.1	**0.1**
10	0.8	1.2	0.7	6.3	0.6	**9.7**	0.6	**0.6**
Total	**9.4**	**9.9**	**6.9**	**62.0**	**6.2**	**94.5**	**6.9**	**6.9**

Zone	2026-2051 Expenditure Growth							
	Leisure Service (£m)						Retail Service	
	Recreation	Cultural Services	Games of Chance	Cafes, bars etc	Hotels etc	Total Leisure Service	Salons and grooming	Total Retail Service
1	3.3	3.4	2.6	21.9	2.2	**33.4**	2.4	**2.4**
2	1.3	1.4	1.0	9.4	0.9	**14.0**	1.0	**1.0**
3	2.3	2.4	1.6	14.9	1.5	**22.8**	1.7	**1.7**
4	0.8	0.8	0.6	5.7	0.6	**8.5**	0.6	**0.6**
5	1.9	1.7	1.5	10.9	1.0	**17.0**	1.2	**1.2**
6	0.9	0.9	0.7	6.4	0.7	**9.5**	0.7	**0.7**
7	1.7	1.6	0.7	8.8	1.0	**13.8**	1.2	**1.2**
8	1.1	1.3	0.9	8.0	0.8	**12.2**	0.9	**0.9**
9a	0.7	0.7	0.5	5.0	0.5	**7.4**	0.5	**0.5**
9b	0.2	0.2	0.1	1.3	0.1	**2.0**	0.1	**0.1**
10	1.4	2.0	1.2	10.4	1.0	**16.0**	1.1	**1.1**
Total	**15.6**	**16.4**	**11.6**	**102.9**	**10.3**	**156.7**	**11.4**	**11.4**

Notes:
a. Zones based on the following post code sectors
1. GL7 1, GL7 2, GL7 5, GL7 8, GL7 7
2. GL8 8 , GL12 7
3. SN6 6, SN6 7, SN16 9
4. GL7 3, GL7 4
5. CV36 5, OX7 5, OX7 6, OX18 4
6. GL54 2, GL54 3
7. GL4 8, GL6 7, GL53 9, GL54 4
8. GL54 5, WR12 7
9a. GL56 0, GL56 9
9b. GL54 1
10. CV36 4, CV37 8, GL55 6
b. Figures derived from multiplying per capita expenditure with population within each zone using data provided at Table 1

2019 Prices

Cirencester Town Centre Feasibility and Capacity Visioning Assessment
Nexus Planning

Table 4: Leisure and Retail Service Sector Expenditure Growth (%)

Zone	2021-2026 Expenditure Growth								2026-2031 Expenditure Growth								2026-2036 Expenditure Growth							
	Leisure Service (%)						Retail Service (%)		Leisure Service (%)						Retail Service (%)		Leisure Service (%)						Retail Service (%)	
	Recreation	Cultural Services	Games of Chance	Cafes, bars etc	Hotels etc	**Total Leisure Service**	Salons and grooming	**Total Retail Service**	Recreation	Cultural Services	Games of Chance	Cafes, bars etc	Hotels etc	**Total Leisure Service**	Salons and grooming	**Total Retail Service**	Recreation	Cultural Services	Games of Chance	Cafes, bars etc	Hotels etc	**Total Leisure Service**	Salons and grooming	**Total Retail Service**
1	32.0%	32.0%	32.0%	32.0%	32.0%	**32.0%**	32.0%	**32.0%**	9.2%	9.2%	9.2%	9.2%	9.2%	**9.2%**	9.2%	**9.2%**	16.5%	16.5%	16.5%	16.5%	16.5%	**16.5%**	16.5%	**16.5%**
2	33.2%	33.2%	33.2%	33.2%	33.2%	**33.2%**	33.2%	**33.2%**	9.4%	9.4%	9.4%	9.4%	9.4%	**9.4%**	9.4%	**9.4%**	16.3%	16.3%	16.3%	16.3%	16.3%	**16.3%**	16.3%	**16.3%**
3	32.3%	32.3%	32.3%	32.3%	32.3%	**32.3%**	32.3%	**32.3%**	9.1%	9.1%	9.1%	9.1%	9.1%	**9.1%**	9.1%	**9.1%**	16.2%	16.2%	16.2%	16.2%	16.2%	**16.2%**	16.2%	**16.2%**
4	32.1%	32.1%	32.1%	32.1%	32.1%	**32.1%**	32.1%	**32.1%**	8.8%	8.8%	8.8%	8.8%	8.8%	**8.8%**	8.8%	**8.8%**	15.9%	15.9%	15.9%	15.9%	15.9%	**15.9%**	15.9%	**15.9%**
5	30.3%	30.3%	30.3%	30.3%	30.3%	**30.3%**	30.3%	**30.3%**	7.7%	7.7%	7.7%	7.7%	7.7%	**7.7%**	7.7%	**7.7%**	13.0%	13.0%	13.0%	13.0%	13.0%	**13.0%**	13.0%	**13.0%**
6	32.7%	32.7%	32.7%	32.7%	32.7%	**32.7%**	32.7%	**32.7%**	9.4%	9.4%	9.4%	9.4%	9.4%	**9.4%**	9.4%	**9.4%**	16.6%	16.6%	16.6%	16.6%	16.6%	**16.6%**	16.6%	**16.6%**
7	32.3%	32.3%	32.3%	32.3%	32.3%	**32.3%**	32.3%	**32.3%**	8.9%	8.9%	8.9%	8.9%	8.9%	**8.9%**	8.9%	**8.9%**	15.4%	15.4%	15.4%	15.4%	15.4%	**15.4%**	15.4%	**15.4%**
8	33.1%	33.1%	33.1%	33.1%	33.1%	**33.1%**	33.1%	**33.1%**	9.2%	9.2%	9.2%	9.2%	9.2%	**9.2%**	9.2%	**9.2%**	16.1%	16.1%	16.1%	16.1%	16.1%	**16.1%**	16.1%	**16.1%**
9a	32.5%	32.5%	32.5%	32.5%	32.5%	**32.5%**	32.5%	**32.5%**	8.5%	8.5%	8.5%	8.5%	8.5%	**8.5%**	8.5%	**8.5%**	14.8%	14.8%	14.8%	14.8%	14.8%	**14.8%**	14.8%	**14.8%**
9b	30.9%	30.9%	30.9%	30.9%	30.9%	**30.9%**	30.9%	**30.9%**	8.1%	8.1%	8.1%	8.1%	8.1%	**8.1%**	8.1%	**8.1%**	13.3%	13.3%	13.3%	13.3%	13.3%	**13.3%**	13.3%	**13.3%**
10	30.8%	30.8%	30.8%	30.8%	30.8%	**30.8%**	30.8%	**30.8%**	8.2%	8.2%	8.2%	8.2%	8.2%	**8.2%**	8.2%	**8.2%**	14.2%	14.2%	14.2%	14.2%	14.2%	**14.2%**	14.2%	**14.2%**
Total	**31.9%**	**31.9%**	**31.9%**	**32.0%**	**32.0%**	**31.9%**	**32.0%**	**32.0%**	**8.8%**	**8.8%**	**8.8%**	**8.8%**	**8.8%**	**8.8%**	**8.8%**	**8.8%**	**15.4%**	**15.4%**	**15.4%**	**15.5%**	**15.5%**	**15.4%**	**15.5%**	**15.5%**

Zone	2026-2041 Expenditure Growth								2026-2051 Expenditure Growth							
	Leisure Service (%)						Retail Service (%)		Leisure Service (%)						Retail Service (%)	
	Recreation	Cultural Services	Games of Chance	Cafes, bars etc	Hotels etc	**Total Leisure Service**	Salons and grooming	**Total Retail Service**	Recreation	Cultural Services	Games of Chance	Cafes, bars etc	Hotels etc	**Total Leisure Service**	Salons and grooming	**Total Retail Service**
1	24.1%	24.1%	24.1%	24.1%	24.1%	**24.1%**	24.1%	**24.1%**	40.5%	40.5%	40.5%	40.5%	40.5%	**40.5%**	40.5%	**40.5%**
2	23.7%	23.7%	23.7%	23.7%	23.7%	**23.7%**	23.7%	**23.7%**	40.3%	40.3%	40.3%	40.3%	40.3%	**40.3%**	40.3%	**40.3%**
3	23.9%	23.9%	23.9%	23.9%	23.9%	**23.9%**	23.9%	**23.9%**	40.1%	40.1%	40.1%	40.1%	40.1%	**40.1%**	40.1%	**40.1%**
4	22.6%	22.6%	22.6%	22.6%	22.6%	**22.6%**	22.6%	**22.6%**	36.5%	36.5%	36.5%	36.5%	36.5%	**36.5%**	36.5%	**36.5%**
5	18.9%	18.9%	18.9%	18.9%	18.9%	**18.9%**	18.9%	**18.9%**	31.4%	31.4%	31.4%	31.4%	31.4%	**31.4%**	31.4%	**31.4%**
6	23.8%	23.8%	23.8%	23.8%	23.8%	**23.8%**	23.8%	**23.8%**	39.6%	39.6%	39.6%	39.6%	39.6%	**39.6%**	39.6%	**39.6%**
7	21.6%	21.6%	21.6%	21.6%	21.6%	**21.6%**	21.6%	**21.6%**	35.3%	35.3%	35.3%	35.3%	35.3%	**35.3%**	35.3%	**35.3%**
8	22.7%	22.7%	22.7%	22.7%	22.7%	**22.7%**	22.7%	**22.7%**	36.3%	36.3%	36.3%	36.3%	36.3%	**36.3%**	36.3%	**36.3%**
9a	20.8%	20.8%	20.8%	20.8%	20.8%	**20.8%**	20.8%	**20.8%**	33.3%	33.3%	33.3%	33.3%	33.3%	**33.3%**	33.3%	**33.3%**
9b	18.2%	18.2%	18.2%	18.2%	18.2%	**18.2%**	18.2%	**18.2%**	28.9%	28.9%	28.9%	28.9%	28.9%	**28.9%**	28.9%	**28.9%**
10	20.4%	20.4%	20.4%	20.4%	20.4%	**20.4%**	20.4%	**20.4%**	33.8%	33.8%	33.8%	33.8%	33.8%	**33.8%**	33.8%	**33.8%**
Total	**22.2%**	**22.2%**	**22.2%**	**22.3%**	**22.3%**	**22.2%**	**22.3%**	**22.3%**	**36.8%**	**36.8%**	**36.8%**	**36.9%**	**37.0%**	**36.9%**	**36.9%**	**36.9%**

Notes:
a. Zones based on the following post code sectors
1. GL7 1, GL7 2, GL7 5, GL7 6, GL7 7
2. GL8 8 , GL12 7
3. SN6 6, SN6 7, SN16 9
4. GL7 3, GL7 4
5. CV36 5, OX7 5, OX7 6, OX18 4
6. GL54 2, GL54 3
7. GL4 8, GL6 7, GL53 9, GL54 4
8. GL54 5, WR12 7
9a. GL56 0, GL56 9
9b. GL54 1
10. CV36 4, CV37 8, GL55 6
b. Figures derived from multiplying per capita expenditure with population within each zone using data provided at Table 1

2019 Prices