

Annual Community Infrastructure Levy Report

Condicote Parish Council

1st April 2023 – 31st March 2024

This report is published on 31st March 2024 by Condicote Parish Council in accordance with the CIL Regulations 2010 (as amended) and we have formally notified our local CIL Charging Authority Cotswold District Council.

Produced by: Liz Hall - Unpaid Clerk and Councillor

Neighbourhood CIL Figures	Amount
Unspent CIL Receipts prior to April 2023	£ 3051.49
CIL Receipts for 2023/24	£ 0
Total CIL Receipts held	£ 3932.49
Total Expenditure 2023/24	£ 1470.00
Total Retained 2023/24 (receipts minus expenditure) <i>(to be carried over to 2024/25)</i>	£1581.49

*Neighbourhood CIL receipts must be spent within 5 years. Otherwise they must be returned to Cotswold District Council and added to the strategic CIL fund.

Further information on the Community Infrastructure Levy in Cotswold District, please visit www.cotswold.gov.uk/CIL.

Detail of CIL expenditure

Project name and location:
Village Noticeboard by the Pound

Brief description of works undertaken:

Purchase and installation of a new parish and village news noticeboard for the village to replace the one that was in poor condition.

Brought from Parish Noticeboard Company £1,410.00
Local person helped erect it. Magnets bought to pin notices on

Total Project Costs	£1470.
Match Funding Secured	£
Amount of CIL expenditure committed	£1470

[Please copy and paste this table for each individual project you wish to report]

TRADITIONAL BOUNDARIES



My's Cottage Condicote
 Stow on the Wold
 Glos GL54 1ES
 07850 333745
 john@tradboundaries.co.uk

traditionalboundaries.co.uk

Invoice address	Date	19th October 2023
Condicote Parish Council		
C/O Liz Hall		
Condicote		
Stow on the Wold		
Glos GL541ES		

Invoice 2023 /406

Contract; to install village sign board

	Amount	Units	@	Total
Labour				
Assemble village notice board	0.25	days	200.00	50.00
		days		0.00
	0.2	days		0.00
	1	u		0.00
TOTAL				50.00

Please pay by bank transfer to John Nicholson Account number 78023407,
 Sort Code 60-83-71

1,410.00 GBP

PAID



The Workshop, Winnington Avenue
Northwich, Cheshire, CW8 4EE
Tel: 01606 871188

VAT Registration Number: 673 4096 20

Condicote Parish Council
Cotswold House
Condicote
Cheltenham
Gloucestershire
GL54 1ES
GBR

Invoice Date: 28 Mar 2023
Invoice Number: 10617
Account Number:
Reference:

Description	Quantity	Unit Price	VAT	Amount GBP
1500mm x 1200mm Parish Classic Aluminium Notice Board Vinyl Colour: dark green Text Colour: NO TEXT Top: shaped	1.00	1,100.00		1,100.00
2 x 76mm dia 3.0m long Grey Aluminium Posts				
A1 Poster Display Case Portrait Hinge: 1 x left 1 x right RAL: 6005 Lock: allen	2.00	0.00		0.00
Mounted onto above board				
Packaging and Standard Delivery (A specified day between 8.30 am and 6pm)	1.00	75.00		75.00
		Subtotal		1,175.00
		Total VAT 20%		235.00
		Invoice Total GBP		1,410.00
		Total Net Payments GBP		1,410.00
		Amount Due GBP		0.00

Please make cheques payable to: Signs of Cheshire Ltd
Bank details for Bank Transfers - Barclays Bank Sort Code
The Parish Notice Board Company is a trading name of Signs of Cheshire Ltd
Please inform us when payments have been made. Terms & Conditions apply
Email: info@parishnoticeboards.co.uk
Goods remain the property of Signs of Cheshire Limited until payment in full is received.

Account No.: 40059468
Company Registration Number: 04092784



Plate 2 - Detail from John Girtin's Answer to Mary Ann Girtin's Bill of Complaint, Chancery Proceedings, 14 May 1804 (National Archives C 13/40/6 [W1804 G3])

Plate 3 - Catalogue of a Sale at Mr Greenwood's, 24 January 1792

Plate 4 - *The Morning Chronicle*, 15 October 1801



EASTMIDLANDSMUSIC.COM

East Midlands Music [01733 788 73

Music Shop & Showroom, The Stables, Rectory Farm, Warmington, PE8 6UT, United Kingdom

Shipping Address

Elizabeth G HALL
COTSWOLD HOUSE
CONDICOTE
CHELTENHAM
GLOS
GL54 1ES
United Kingdom

Order Number: 192004
Channel Ref: 206-7745082-7974703
Despatch Date: 02/11/2023

Qty	SKU	Name
2	219	Coloured Music Stand Magnets. A Set of 4 (FOUR) Magnets. Colours Chosen at Random From the Ones Pictured

*Magnets for new Notice board -
£10*

**PLEASE SUPPORT SMALL BUSINESSES
BY BUYING DIRECT**

Detail of CIL expenditure

Project name and location:

2 cherry trees planted beside
new bench on grass beside
Village Hall

Brief description of works undertaken:

Trees bought from Batsford
garden centre (£137.98)
Planted by Alec Booty - local tree
man.

Total Project Costs	178.98	£
---------------------	--------	---

Match Funding Secured		£
-----------------------	--	---

Amount of CIL expenditure committed		£
-------------------------------------	--	---

£178.98

You can find your invoice details below. Your business is appreciated.

Thanks,
Alex Booty Pond, Lake and Tree Services

INVOICE #220

TO

Elizabeth Hall

Elizabeth.hall16@btinternet.com

£40.00

View Invoice



© 2023 Intuit Inc. All rights reserved. [Privacy](#) | [Terms](#)

Planted 2 trees.



Batsford
ARBORETUM



MORETON H MARSH
Glos
GL56 9QB

Date and Time 24 Oct 2022 14:25

Till No 005/5

Receipt No 57150424

<u>Qty</u>	<u>Description</u>	<u>Price</u>	<u>Total</u>
2 x	Plant	63.99	127.98
1 x	Delivery Charge	10.00	137.98
SubTotal			137.98
Cheque Payment			137.98

2 Trees

Detail of CIL expenditure

Project name and location: *Wooden bench on green beside Village Hall.*

Brief description of works undertaken:

Bench bought and put in position by local company and engraving to old local farmer who had just died aged 90 - after being here for 60 years.

Total Project Costs	<i>704</i>	£
---------------------	------------	---

Match Funding Secured		£
-----------------------	--	---

Amount of CIL expenditure committed		£ <i>704.</i>
-------------------------------------	--	---------------



Club Lloyds Private Banking Premier statement

Gregory Smith & Elizabeth Hall

Sort code: 30-95-75 Account number: 27448068

COTSWOLD HOUSE
CONDICOTE
CHELTENHAM
GLOUCESTERSHIRE
GL54 1ES

The data shown on your statement was correct at the time of printing.

Please read through the entries on your statement. If you think something is incorrect, please contact us on 0345 300 0000 straight away and we'll check it for you.

Date	Description	Type	In (£)	Out (£)
17 Nov 22	HILL BARN SAWMILLS	DEB		251.40

Lloyds Bank plc Registered Office: 25 Gresham Street, London EC2V 7HN. Registered in England and Wales No: 2065. Authorised by the Prudential Regulation Authority and regulated by the Financial Conduct Authority and the Prudential Regulation Authority, under registration number 119278.

*Bench**Company did not take cheques - so I paid with card & got money back from P. C.*

versions, suggesting that Girtin had tapped into a lucrative market, and there is a sense that his Welsh scenes do not noticeably extend either the subject's iconography or his imagination. More significant in terms of the development of Girtin's career is a watercolour now titled *Pont Seiont, Looking Towards Mynydd Mawr*, which is one of only two Welsh scenes dated 1799. This is noteworthy because it means that the on-the-spot

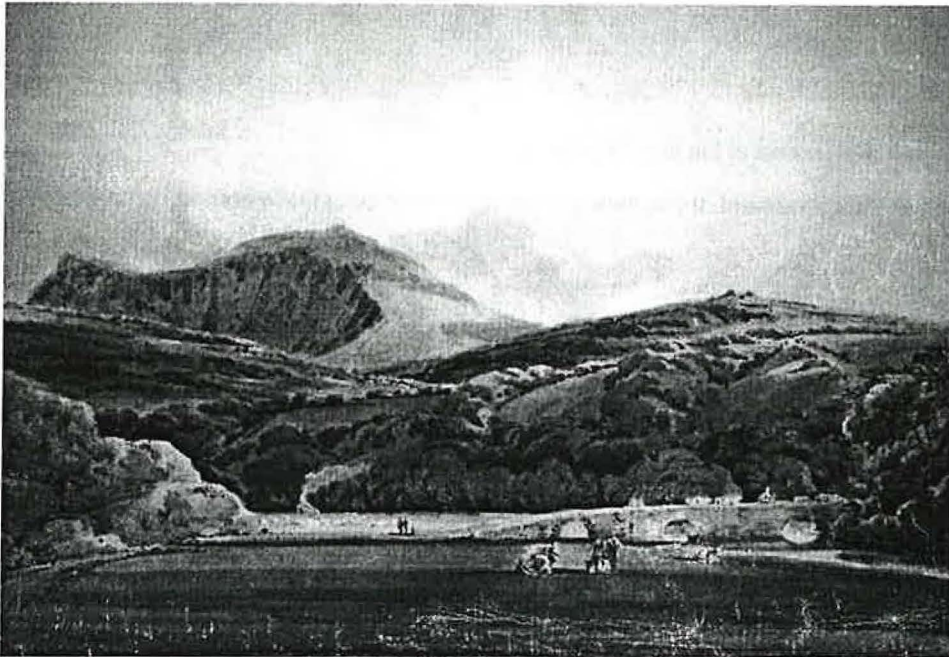

sketch it is based must date from 1798, TG1327, and that it and a number of other colour studies cannot have been produced on a later, conjectural trip that earlier Girtin scholars ^{argued} ~~thought~~ took place in 1800 (Girtin and Loshak, 1954, p.40, p.183). The date is also significant because the work was first recorded in the possession of Samuel William Reynolds (1773-1835) who, as Girtin's agent/dealer, sold it to Elizabeth Weddell (1749-1831) at the end of 1801, along with four other watercolours (Archive: Reynolds 2). Girtin produced a couple of other Welsh views in 1800 of Caernarfon and Conwy for Reynolds to sell on, TG1738 and TG1739, but this view appears to have been the first he painted for the dealer, all of which suggests that at the same time as he was producing large works on commission for patrons from the landed classes, the artist was also looking to address other sectors of the market, using a third party to reduce his dependence on traditional forms of patronage.

Illustrations

Plate 1 - TG1319 - *The Cain Falls (Pistyll Cain), near Dolgellau*, (?) 1798, graphite, watercolour and brush and ink on laid paper, 50.1 x 60.3 cm., 19 3/4 x 23 3/4 ins

Plate 2 - TG1305 - *The Great Hall, Conwy Castle*, (?) 1798, graphite and watercolour on laid paper, 36.8 x 28.9 cm., 14 1/2 x 11 3/8 ins

Plate 3 - TG1309 - *The Eagle Tower, Caernarfon Castle*, 1798/99, graphite and watercolour on laid paper, 29.4 x 44 cm., 11 1/2 x 17 1/4 ins

Plate 4 - TG1328 - *Pont Seiont, Looking Towards Mynydd Mawr (Big Mountain)*, 1799, graphite and watercolour on laid paper, 27.7 x 40 cm., 10 7/8 x 15 3/4 ins



Marsh Sewing Machin... 17/02/2023

To: elizabeth.hall16@btinternet.com >

Receipt from Marsh Sewing Machine Services £58.00

Receipt #973

17 February 2023 10:48



Marsh Sewing Machine Services

www.marshsewingmachines.co.uk

Custom Amount	<i>9nscription for lunch</i>	£58.00
---------------	------------------------------	--------

Total: £58.00

Total VAT: £0.00

VAT (0%): £0.00

PURCHASE

Card Payment

£58.00

VISA

***** 1724



TRADITIONAL BOUNDARIES



g's Cottage Condicote
ow on the Wold
Glos GL54 1ES
07850 333745
john@tradboundaries

traditionalboundaries

Invoice address
Condicote Parish Council
C/O Liz Hall
Condicote
Stow on the Wold
Glos GL541ES

Date 19th february 2023

Invoice 2023/389

Contract; to build and install bench on concrete plinth

	Amount	Units	£	Total
Labour				
Build bench	0.5	days	180.00	90.00
Create concrete plinth	0.75	days	180.00	135.00
Fix bench to concrete plinth	0.25	days	180.00	45.00
Materials for concrete and fixings	1	u	125.00	125.00
TOTAL				395.00

Please pay by bank transfer to John Nicholson Account number 78023407,
Sort Code 60-83-71

